

**Amended Acknowledgment and
Amended Notice of Acknowledgment
of Acceptance of R.S. 2477
Right-of-Way Grant**

Ent 255689 Bk 1030 Pg 1092
Date 19-Nov-2007 9:58AM Fee \$0.00
LuAnn Adams - Filed By la
Box Elder Co., UT
For GOVERNOR FOR THE STATE OF UTAH

THE STATE OF UTAH

TO ALL WHOM THESE PRESENTS SHALL COME, Greeting:

Know ye, This is an Amended Acknowledgment and Amended Notice of Acknowledgment made under Utah Code Sections 72-5-309 through 310 inclusive, that the grant of the United States of America of "the right of way for the construction of highways over public lands, not reserved for public uses" under United States Revised Statutes 2477 (43 U.S.C. Section 932 (repealed October 21, 1976, with proviso recognizing the validity of rights-of-way already established)) was accepted for and on behalf of the State of Utah and its political subdivision Box Elder County as it pertains to the highway located in Box Elder County known as Silver Island Road; County Road Number: 68; State Geographic Information Database (SGID) Road Identification Number: RD020127. Total road length is 4.96 miles more or less.

This Amended Acknowledgment and Amended Notice of Acknowledgment supersedes the information contained in the Acknowledgment recorded at Ent 238528, Bk 988, Beg Pg 747.

The reason for this Amended Acknowledgment and Amended Notice of Acknowledgment includes, but is not limited to, the fact that the road was constructed, mechanically, or by continuous use as a public highway for a period of at least ten years, over public lands not reserved for public uses, prior to the earlier of (a) the October 21, 1976 repeal of R.S. 2477 or (b) the date the servient estate was reserved for public uses.

This Amended Acknowledgment and Amended Notice of Acknowledgment applies only to the segments of the road that traverse land owned by the Bureau of Land Management, United States Department of the Interior, and does not apply to segments of the road that traverse land owned by any other person or entity. The State of Utah and its political subdivisions reserve the right to make further acknowledgments and notices of acknowledgment with regard to road segments that traverse land owned by other entities, including the United States of America, through one or more of its agencies.

A printed copy of a map showing the location of the road in said county is appended hereto as "Attachment 1," a printed copy of representative photos of the road is appended hereto as "Attachment 2," a printed copy of a description of the beginning and ending points of the entire road together with a list of Townships, Ranges and Sections that may be traversed by the road in said county is appended hereto as "Attachment 3," and a printed copy of the Road Centerline Description Cover Page(s) is appended hereto as "Attachment 4." The Appendices listed in "Attachment 4" that contain the actual road centerline descriptions are incorporated herein by reference.

A printed copy of this Amended Acknowledgment and Amended Notice of Acknowledgment, together with its Attachments and Appendices, may be viewed and/or obtained at the office of the Utah State Archives.

An electronic copy of this Amended Acknowledgment and Amended Notice of Acknowledgment, together with its Attachments and Appendices, may be viewed and/or downloaded as read-only PDF (Portable Document Format) files via the Internet at <http://recorded2477roads.utah.gov>.

The owner of the servient estate in the land underlying the road-segments subject to this Amended Acknowledgment and Amended Notice is believed to be the United States of America through one or more of its agencies. Any of such agencies or any other person with a servient ownership claim or a competing dominant estate right-of-way ownership claim, may file a petition in the State District Court for Salt Lake County for a decision regarding the correctness of this Amended Acknowledgment. A claimant shall file a petition within sixty (60) days after receipt of this Notice.

In Witness Whereof, I, John Harja, the official designee of the Governor of the State of Utah, in conformity to the laws of the State (Utah Code Sections 72-5-308 through 310 inclusive), have caused this Amended Acknowledgment and Amend Notice of Acknowledgment to be made.

Signed by my hand in Salt Lake City, Utah, the 15th day of November, 2007.

By the Governor's Designee

John Harja

CERTIFICATION

State of Utah)
 : ss
County of Salt Lake)

I hereby certify that the signer of the foregoing document, John Harja, is personally known by me, has made a voluntary signature and taken an oath stating that he is the official designee of the Governor of the State of Utah and is authorized to sign this document on the Governor's behalf pursuant to Utah Code Section 72-5-309. He further vouched that, based upon information and belief, the facts alleged therein are true.

Dated this 15th day of November, 2007.



Notary Public

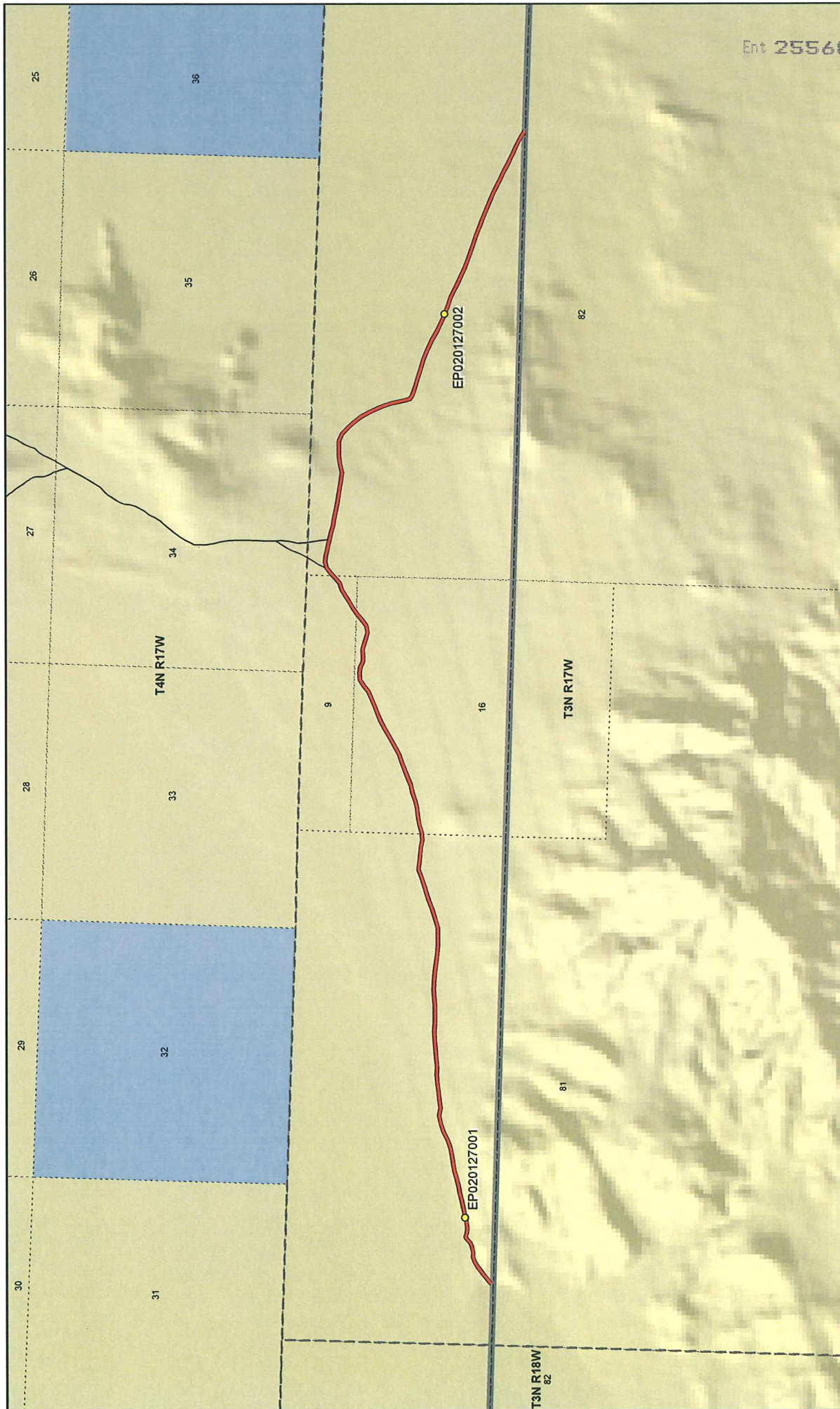

Silver Island Road - Box Elder County
SGID RD_ID RD020127

Land Ownership Categories

- BLM
- Private
- SITLA, State Trust Land
- USFS, National Forest
- State Parks and Recreation
- Tribal, Indian Reservation
- NPS, National Park

Transportation Network

- Silver Island Road
- Other Roads
- Title V, Issued Or Under Consideration By BLM Or County
- Photo Event Point

Map prepared by the State of Utah
Automated Geographic Reference Center
Room 5130 State Office Building
Salt Lake City, Utah 84114
Nov 03, 2006

Utah AGRC

Ent 255689 103 09

1:33, 153
1 inch equals 0.5 miles

Page 1 of 1

SGID Road Identification Number RD_ID: RD020127

Attachment 2



EP020127001



EP020127002

EP000000000

EP000000000

EP000000000

EP000000000

Silver Island Road - Box Elder County
SGID RD_ID RD020127

Map prepared by the State of Utah
 Automated Geographic Reference Center
 Room 5130 State Office Building
 Salt Lake City, Utah 84114
 November 9, 2006



Attachment 3

Beginning & Ending Points and Township, Range, and Section References For:

Popular Name: Silver Island Road

County: Box Elder

County Road Number: 68

State Geographic Information Database (SGID) Road Identification Number: RD020127.

Total Road Length: 4.96 miles more or less.

Beginning at a point on the road centerline located at 40 degrees 59 minutes 59.74 seconds North Latitude and -113 degrees 50 minutes 10.77 seconds West Longitude, which can be converted to mapping accuracy State Plane Utah North Zone NAD 83 feet coordinates of X = 995,611.2 feet and Y = 3,532,364.2 feet based on the US Survey Foot conversion.

Ending at a point on the road centerline located at 40 degrees 59 minutes 59.77 seconds North Latitude and -113 degrees 45 minutes 00.14 seconds West Longitude, which can be converted to mapping accuracy State Plane Utah North Zone NAD 83 feet coordinates of X = 1,019,420.3 feet and Y = 3,531,739.4 feet based on the US Survey Foot conversion.

This road may traverse:

Township 3 North Range 17 West, Section(s) 9,10,14,15,16,17,18, Salt Lake Base & Meridian
See Attachment 1 above for a cartographic depiction of the course of this road.

Attachment 4

Road Centerline Description Cover Page(s)

Popular Name: Silver Island Road

County: Box Elder

County Road Number: 68

State Geographic Information Database (SGID) Road Identification Number: RD020127.

Total Road Length: 4.96 miles more or less.

Centerline Descriptions Of Road-Segments That Cross Over Federally Owned Land, Derived From Global Positioning System Data And Cross-checked against USGS Digital Orthophoto Quadrangles Compiled By The Utah Automated Geographic Reference Center And Entered Into The State Geographic Information Database (SGID).

| Road-Segments Listed by SGID Road Identification Number (RD ID) | Road-Segment Numbers | Believed Ownership Of Servient Estate | Approximate Segment Length | See Attached Appendix |
|--|---------------------------------|--|---|----------------------------------|
| RD020127 | 001 | BLM | 4.96 Miles | A |
| | | Total Road Length | 4.96 | _____ |

* Indicates that a Title V permit will be requested, is in process, or has been issued.

† Indicates that road-segments crossing Forest Service land are under consideration by the state and county as of the date of this Amended Acknowledgment and Amended Notice of Acknowledgment.

Appendix A to Attachment 4

Popular Name: Silver Island Road

County: Box Elder

County Road Number: 68

State Geographic Information Database (SGID) Road Identification Number: RD020127.

Road-Segment Number: 001

Road-Segment Length: 4.96 miles more or less.

Believed owner of the land underlying this road-segment is: Bureau of Land Management.

The following description is based upon the geographic coordinate system using the NAD83 Datum. The source is GPS mapping grade data as indicated in the metadata and/or the transportation data model of the State of Utah Geographic Information Database (SGID).

The road-segment itself is the monument that is identified by its physical presence on the land. The location of said physical presence is closely approximated by mapping grade Global Positioning System (GPS) data. Said data are checked against the corresponding gray-scale 1-meter Digital Orthophoto Quadrangles published by the United States Geological Survey (USGS) to verify a reasonable degree of accuracy. In circumstances where accurate satellite signal acquisition is not possible, such as deep, narrow canyons or under a canopy of dense foliage, or where very sharp curves in the road make accuracy questionable, such portions of the road were digitized from the corresponding gray-scale 1-meter Digital Orthophoto Quadrangles published by the United States Geological Survey (USGS).

This road-segment may traverse:

Township 3 North Range 17 West, Section(s) 9,10,14,15,16,17,18 Salt Lake Base & Meridian

The following description closely approximates the location of the centerline of the physical monument (Silver Island Road)-- Segment 001 based on mapping grade Global Positioning System (GPS) data as defined above:

Beginning at a point on the road center line located at 40 degrees 59 minutes 59.74 seconds North Latitude and -113 degrees 50 minutes 10.77 seconds West Longitude, which can be converted to mapping accuracy State Plane Utah North Zone NAD 83 feet coordinates of X = 995,611.2 feet and Y = 3,532,364.2 feet; thence the following courses along the said road center line:

| | |
|--|------------|
| thence North 39 Degrees 57 Minutes 52 Seconds East | 73.6 feet |
| thence North 51 Degrees 08 Minutes 03 Seconds East | 76.3 feet |
| thence North 49 Degrees 06 Minutes 51 Seconds East | 111 feet |
| thence North 52 Degrees 43 Minutes 01 Seconds East | 122.7 feet |
| thence North 54 Degrees 24 Minutes 56 Seconds East | 119.3 feet |
| thence North 58 Degrees 28 Minutes 56 Seconds East | 110.8 feet |
| thence North 70 Degrees 08 Minutes 51 Seconds East | 103 feet |
| thence South 89 Degrees 14 Minutes 39 Seconds East | 87.3 feet |
| thence North 81 Degrees 05 Minutes 22 Seconds East | 63.7 feet |
| thence North 73 Degrees 37 Minutes 34 Seconds East | 72.4 feet |
| thence North 66 Degrees 47 Minutes 17 Seconds East | 80.1 feet |
| thence North 45 Degrees 08 Minutes 22 Seconds East | 86.5 feet |

| | |
|--|------------|
| thence North 55 Degrees 17 Minutes 10 Seconds East | 66.8 feet |
| thence South 76 Degrees 13 Minutes 24 Seconds East | 74.1 feet |
| thence South 79 Degrees 42 Minutes 52 Seconds East | 89.1 feet |
| thence North 84 Degrees 26 Minutes 47 Seconds East | 89.9 feet |
| thence North 83 Degrees 58 Minutes 05 Seconds East | 98.9 feet |
| thence North 73 Degrees 08 Minutes 08 Seconds East | 69.1 feet |
| thence North 75 Degrees 38 Minutes 32 Seconds East | 21.6 feet |
| thence North 75 Degrees 26 Minutes 29 Seconds East | 45.3 feet |
| thence North 77 Degrees 27 Minutes 38 Seconds East | 85.2 feet |
| thence North 78 Degrees 28 Minutes 40 Seconds East | 101.3 feet |
| thence North 76 Degrees 56 Minutes 39 Seconds East | 119 feet |
| thence North 76 Degrees 27 Minutes 52 Seconds East | 122 feet |
| thence North 78 Degrees 29 Minutes 49 Seconds East | 143.8 feet |
| thence North 76 Degrees 14 Minutes 05 Seconds East | 169.3 feet |
| thence North 75 Degrees 06 Minutes 16 Seconds East | 169.4 feet |
| thence North 78 Degrees 35 Minutes 05 Seconds East | 153.4 feet |
| thence North 82 Degrees 34 Minutes 58 Seconds East | 159.3 feet |
| thence North 78 Degrees 42 Minutes 38 Seconds East | 172.4 feet |
| thence North 69 Degrees 57 Minutes 16 Seconds East | 179.8 feet |
| thence North 62 Degrees 57 Minutes 59 Seconds East | 171.5 feet |
| thence North 69 Degrees 37 Minutes 50 Seconds East | 173.2 feet |
| thence North 75 Degrees 58 Minutes 27 Seconds East | 178.6 feet |
| thence South 79 Degrees 47 Minutes 23 Seconds East | 170.5 feet |
| thence North 80 Degrees 46 Minutes 42 Seconds East | 148.4 feet |
| thence North 85 Degrees 34 Minutes 34 Seconds East | 160.5 feet |
| thence North 82 Degrees 46 Minutes 37 Seconds East | 177.4 feet |
| thence North 84 Degrees 07 Minutes 07 Seconds East | 186.2 feet |
| thence South 87 Degrees 37 Minutes 51 Seconds East | 174.7 feet |
| thence North 84 Degrees 54 Minutes 53 Seconds East | 177.7 feet |
| thence North 84 Degrees 10 Minutes 49 Seconds East | 184.8 feet |
| thence North 84 Degrees 08 Minutes 06 Seconds East | 190.1 feet |
| thence North 88 Degrees 40 Minutes 49 Seconds East | 188.3 feet |
| thence South 87 Degrees 13 Minutes 38 Seconds East | 182.3 feet |
| thence South 88 Degrees 14 Minutes 46 Seconds East | 181.2 feet |
| thence North 87 Degrees 21 Minutes 53 Seconds East | 162.5 feet |
| thence North 83 Degrees 49 Minutes 42 Seconds East | 160.9 feet |
| thence North 87 Degrees 28 Minutes 33 Seconds East | 170.7 feet |
| thence South 87 Degrees 12 Minutes 17 Seconds East | 181 feet |
| thence South 84 Degrees 27 Minutes 45 Seconds East | 176.7 feet |
| thence South 84 Degrees 29 Minutes 03 Seconds East | 177.4 feet |
| thence South 80 Degrees 35 Minutes 27 Seconds East | 184.4 feet |
| thence South 86 Degrees 38 Minutes 00 Seconds East | 178.5 feet |
| thence North 88 Degrees 38 Minutes 53 Seconds East | 182.4 feet |
| thence South 89 Degrees 21 Minutes 01 Seconds East | 193.5 feet |
| thence North 74 Degrees 14 Minutes 38 Seconds East | 202.1 feet |
| thence North 71 Degrees 24 Minutes 32 Seconds East | 215.5 feet |
| thence North 71 Degrees 03 Minutes 34 Seconds East | 226 feet |
| thence North 72 Degrees 38 Minutes 59 Seconds East | 224 feet |
| thence North 70 Degrees 46 Minutes 26 Seconds East | 202.5 feet |

| | |
|--|------------|
| thence North 68 Degrees 46 Minutes 50 Seconds East | 193.1 feet |
| thence South 82 Degrees 18 Minutes 15 Seconds East | 164.6 feet |
| thence South 85 Degrees 16 Minutes 31 Seconds East | 149.2 feet |
| thence South 83 Degrees 56 Minutes 20 Seconds East | 147.5 feet |
| thence South 78 Degrees 46 Minutes 29 Seconds East | 155.7 feet |
| thence North 84 Degrees 15 Minutes 18 Seconds East | 115.9 feet |
| thence North 84 Degrees 10 Minutes 01 Seconds East | 3.8 feet |
| thence North 84 Degrees 15 Minutes 54 Seconds East | 36.5 feet |
| thence North 74 Degrees 52 Minutes 39 Seconds East | 166.9 feet |
| thence North 79 Degrees 10 Minutes 01 Seconds East | 170.8 feet |
| thence North 83 Degrees 27 Minutes 02 Seconds East | 166.3 feet |
| thence North 75 Degrees 33 Minutes 27 Seconds East | 161.3 feet |
| thence North 68 Degrees 50 Minutes 39 Seconds East | 166 feet |
| thence North 79 Degrees 43 Minutes 04 Seconds East | 161.2 feet |
| thence North 67 Degrees 59 Minutes 36 Seconds East | 150 feet |
| thence North 68 Degrees 11 Minutes 59 Seconds East | 162.1 feet |
| thence North 69 Degrees 46 Minutes 35 Seconds East | 178.2 feet |
| thence North 69 Degrees 23 Minutes 23 Seconds East | 189.2 feet |
| thence North 62 Degrees 34 Minutes 16 Seconds East | 201.5 feet |
| thence North 60 Degrees 29 Minutes 17 Seconds East | 201.7 feet |
| thence North 60 Degrees 09 Minutes 32 Seconds East | 196.4 feet |
| thence North 62 Degrees 34 Minutes 28 Seconds East | 187.2 feet |
| thence North 65 Degrees 11 Minutes 15 Seconds East | 166.1 feet |
| thence North 70 Degrees 46 Minutes 25 Seconds East | 151.8 feet |
| thence North 66 Degrees 14 Minutes 46 Seconds East | 169.1 feet |
| thence North 65 Degrees 05 Minutes 48 Seconds East | 169.5 feet |
| thence North 51 Degrees 06 Minutes 47 Seconds East | 155.2 feet |
| thence North 57 Degrees 44 Minutes 28 Seconds East | 145.7 feet |
| thence North 85 Degrees 22 Minutes 03 Seconds East | 130.9 feet |
| thence South 82 Degrees 12 Minutes 42 Seconds East | 130.2 feet |
| thence South 63 Degrees 25 Minutes 58 Seconds East | 129.8 feet |
| thence North 88 Degrees 07 Minutes 18 Seconds East | 120.7 feet |
| thence North 85 Degrees 10 Minutes 34 Seconds East | 125.3 feet |
| thence South 73 Degrees 14 Minutes 29 Seconds East | 122.8 feet |
| thence South 74 Degrees 11 Minutes 19 Seconds East | 123.9 feet |
| thence South 75 Degrees 14 Minutes 11 Seconds East | 126 feet |
| thence North 78 Degrees 33 Minutes 29 Seconds East | 136 feet |
| thence North 53 Degrees 41 Minutes 20 Seconds East | 145.1 feet |
| thence North 52 Degrees 51 Minutes 27 Seconds East | 153.2 feet |
| thence North 52 Degrees 33 Minutes 03 Seconds East | 30.6 feet |
| thence North 52 Degrees 33 Minutes 57 Seconds East | 27.9 feet |
| thence North 52 Degrees 35 Minutes 00 Seconds East | 101.9 feet |
| thence North 59 Degrees 53 Minutes 24 Seconds East | 161.7 feet |
| thence North 55 Degrees 55 Minutes 03 Seconds East | 147.5 feet |
| thence North 59 Degrees 08 Minutes 44 Seconds East | 142 feet |
| thence North 69 Degrees 32 Minutes 47 Seconds East | 129.6 feet |
| thence North 50 Degrees 37 Minutes 08 Seconds East | 132.2 feet |
| thence North 47 Degrees 13 Minutes 23 Seconds East | 79.4 feet |
| thence North 47 Degrees 13 Minutes 40 Seconds East | 61.5 feet |

| | |
|--|------------|
| thence North 53 Degrees 19 Minutes 59 Seconds East | 121.8 feet |
| thence North 51 Degrees 52 Minutes 18 Seconds East | 24.1 feet |
| thence North 77 Degrees 21 Minutes 08 Seconds East | 130.6 feet |
| thence South 83 Degrees 53 Minutes 34 Seconds East | 117.2 feet |
| thence South 79 Degrees 49 Minutes 48 Seconds East | 108.1 feet |
| thence South 76 Degrees 01 Minutes 06 Seconds East | 119.5 feet |
| thence South 77 Degrees 29 Minutes 03 Seconds East | 125.5 feet |
| thence South 70 Degrees 40 Minutes 04 Seconds East | 4.9 feet |
| thence South 75 Degrees 53 Minutes 36 Seconds East | 139.5 feet |
| thence South 77 Degrees 31 Minutes 43 Seconds East | 146.6 feet |
| thence South 78 Degrees 57 Minutes 45 Seconds East | 149.9 feet |
| thence South 79 Degrees 37 Minutes 30 Seconds East | 150.2 feet |
| thence South 78 Degrees 33 Minutes 12 Seconds East | 152.8 feet |
| thence South 79 Degrees 56 Minutes 51 Seconds East | 145.7 feet |
| thence South 81 Degrees 38 Minutes 12 Seconds East | 162.9 feet |
| thence South 81 Degrees 18 Minutes 38 Seconds East | 178 feet |
| thence South 82 Degrees 28 Minutes 33 Seconds East | 168.2 feet |
| thence North 77 Degrees 06 Minutes 51 Seconds East | 173.4 feet |
| thence North 82 Degrees 11 Minutes 50 Seconds East | 163.7 feet |
| thence North 88 Degrees 30 Minutes 58 Seconds East | 161.7 feet |
| thence North 89 Degrees 04 Minutes 44 Seconds East | 156.8 feet |
| thence South 63 Degrees 48 Minutes 23 Seconds East | 169 feet |
| thence South 45 Degrees 59 Minutes 32 Seconds East | 178.4 feet |
| thence South 40 Degrees 54 Minutes 02 Seconds East | 183.5 feet |
| thence South 36 Degrees 44 Minutes 47 Seconds East | 177.3 feet |
| thence South 30 Degrees 07 Minutes 50 Seconds East | 181.4 feet |
| thence South 24 Degrees 19 Minutes 40 Seconds East | 174.1 feet |
| thence South 22 Degrees 07 Minutes 22 Seconds East | 164.3 feet |
| thence South 17 Degrees 39 Minutes 14 Seconds East | 156.3 feet |
| thence South 13 Degrees 23 Minutes 49 Seconds East | 156.6 feet |
| thence South 11 Degrees 30 Minutes 17 Seconds East | 145.4 feet |
| thence South 21 Degrees 13 Minutes 09 Seconds East | 96.5 feet |
| thence South 58 Degrees 22 Minutes 01 Seconds East | 78.1 feet |
| thence South 71 Degrees 56 Minutes 20 Seconds East | 113.4 feet |
| thence South 71 Degrees 17 Minutes 45 Seconds East | 140.9 feet |
| thence South 72 Degrees 29 Minutes 54 Seconds East | 155.4 feet |
| thence South 73 Degrees 37 Minutes 20 Seconds East | 171.2 feet |
| thence South 72 Degrees 15 Minutes 39 Seconds East | 190.4 feet |
| thence South 68 Degrees 02 Minutes 33 Seconds East | 212 feet |
| thence South 66 Degrees 06 Minutes 58 Seconds East | 228 feet |
| thence South 60 Degrees 41 Minutes 08 Seconds East | 235.5 feet |
| thence South 64 Degrees 56 Minutes 51 Seconds East | 225.8 feet |
| thence South 67 Degrees 58 Minutes 19 Seconds East | 133.7 feet |
| thence South 63 Degrees 45 Minutes 23 Seconds East | 18.3 feet |
| thence South 69 Degrees 45 Minutes 55 Seconds East | 14 feet |
| thence South 72 Degrees 58 Minutes 03 Seconds East | 11 feet |
| thence South 67 Degrees 16 Minutes 12 Seconds East | 33.5 feet |
| thence South 71 Degrees 27 Minutes 53 Seconds East | 126.9 feet |
| thence South 70 Degrees 55 Minutes 25 Seconds East | 148.1 feet |

thence South 64 Degrees 03 Minutes 56 Seconds East 163.1 feet
 thence South 64 Degrees 25 Minutes 04 Seconds East 165.2 feet
 thence South 64 Degrees 54 Minutes 22 Seconds East 168.1 feet
 thence South 66 Degrees 15 Minutes 17 Seconds East 164.9 feet
 thence South 67 Degrees 47 Minutes 09 Seconds East 171.2 feet
 thence South 69 Degrees 03 Minutes 15 Seconds East 176.3 feet
 thence South 70 Degrees 12 Minutes 13 Seconds East 190.7 feet
 thence South 71 Degrees 45 Minutes 54 Seconds East 195.8 feet
 thence South 69 Degrees 21 Minutes 20 Seconds East 187.9 feet
 thence South 69 Degrees 14 Minutes 49 Seconds East 182.4 feet
 thence South 69 Degrees 23 Minutes 38 Seconds East 183.7 feet
 thence South 66 Degrees 33 Minutes 25 Seconds East 183.1 feet
 thence South 65 Degrees 44 Minutes 56 Seconds East 181.4 feet
 thence South 64 Degrees 59 Minutes 44 Seconds East 176.4 feet
 thence South 64 Degrees 29 Minutes 04 Seconds East 173.1 feet
 thence South 63 Degrees 31 Minutes 14 Seconds East 178.2 feet
 thence South 62 Degrees 27 Minutes 32 Seconds East 168.4 feet
 thence South 62 Degrees 37 Minutes 39 Seconds East 148.9 feet
 thence South 66 Degrees 10 Minutes 33 Seconds East 135.5 feet
 thence South 63 Degrees 18 Minutes 20 Seconds East 111.9 feet
 thence South 62 Degrees 31 Minutes 21 Seconds East 109 feet
 thence South 60 Degrees 46 Minutes 03 Seconds East 109.7 feet
 thence South 58 Degrees 33 Minutes 10 Seconds East 84.1 feet
 thence South 61 Degrees 42 Minutes 39 Seconds East 41.1 feet
 thence South 62 Degrees 23 Minutes 03 Seconds East 24.5 feet

thence South 61 Degrees 35 Minutes 11 Seconds East 43.4 feet more or less to **the ending point at:** 40 degrees 59 minutes 59.77 seconds North Latitude and -113 degrees 45 minutes 00.14 seconds West Longitude, which can be converted to mapping accuracy State Plane Utah North Zone NAD 83 feet coordinates of X = 1,019,420.3 feet and Y = 3,531,739.4 feet.