

**Amended Acknowledgment and
Amended Notice of Acknowledgment
of Acceptance of R.S. 2477
Right-of-Way Grant**

Ent 255692 Bk 1030 Pg 1111
Date 19-Nov-2007 10:01AM Fee \$0.00
LuAnn Adams - Filed By la
Box Elder Co., UT
For GOVERNOR FOR THE STATE OF UTAH

THE STATE OF UTAH

TO ALL WHOM THESE PRESENTS SHALL COME, Greeting:

Know ye, This is an Amended Acknowledgment and Amended Notice of Acknowledgment made under Utah Code Sections 72-5-309 through 310 inclusive, that the grant of the United States of America of “the right of way for the construction of highways over public lands, not reserved for public uses” under United States Revised Statutes 2477 (43 U.S.C. Section 932 (repealed October 21, 1976, with proviso recognizing the validity of rights-of-way already established)) was accepted for and on behalf of the State of Utah and its political subdivision Box Elder County as it pertains to the highway located in Box Elder County known as Cotton Thomas Road; County Road Number: 8; State Geographic Information Database (SGID) Road Identification Number: RD020143. Total road length is 12.27 miles more or less.

This Amended Acknowledgment and Amended Notice of Acknowledgment supersedes the information contained in the Acknowledgment recorded at Ent 238531, Bk 988, Beg Pg 767.

The reason for this Amended Acknowledgment and Amended Notice of Acknowledgment includes, but is not limited to, the fact that the road was constructed, mechanically, or by continuous use as a public highway for a period of at least ten years, over public lands not reserved for public uses, prior to the earlier of (a) the October 21, 1976 repeal of R.S. 2477 or (b) the date the servient estate was reserved for public uses.

This Amended Acknowledgment and Amended Notice of Acknowledgment applies only to the segments of the road that traverse land owned by the Bureau of Land Management, United States Department of the Interior, and does not apply to segments of the road that traverse land owned by any other person or entity. The State of Utah and its political subdivisions reserve the right to make further acknowledgments and notices of acknowledgment with regard to road segments that traverse land owned by other entities, including the United States of America, through one or more of its agencies.

A printed copy of a map showing the location of the road in said county is appended hereto as “Attachment 1,” a printed copy of representative photos of the road is appended hereto as “Attachment 2,” a printed copy of a description of the beginning and ending points of the entire road together with a list of Townships, Ranges and Sections that may be traversed by the road in said county is appended hereto as “Attachment 3,” and a printed copy of the Road Centerline Description Cover Page(s) is appended hereto as “Attachment 4.” The Appendices listed in “Attachment 4” that contain the actual road centerline descriptions are incorporated herein by reference.

A printed copy of this Amended Acknowledgment and Amended Notice of Acknowledgment, together with its Attachments and Appendices, may be viewed and/or obtained at the office of the Utah State Archives.

An electronic copy of this Amended Acknowledgment and Amended Notice of Acknowledgment, together with its Attachments and Appendices, may be viewed and/or downloaded as read-only PDF (Portable Document Format) files via the Internet at <http://recorded2477roads.utah.gov>.

The owner of the servient estate in the land underlying the road-segments subject to this Amended Acknowledgment and Amended Notice is believed to be the United States of America through one or more of its agencies. Any of such agencies or any other person with a servient ownership claim or a competing dominant estate right-of-way ownership claim, may file a petition in the State District Court for Salt Lake County for a decision regarding the correctness of this Amended Acknowledgment. A claimant shall file a petition within sixty (60) days after receipt of this Notice.

In Witness Whereof, I, John Harja, the official designee of the Governor of the State of Utah, in conformity to the laws of the State (Utah Code Sections 72-5-308 through 310 inclusive), have caused this Amended Acknowledgment and Amend Notice of Acknowledgment to be made.

Signed by my hand in Salt Lake City, Utah, the 15th day of November, 2007.

By the Governor's Designee



John Harja

CERTIFICATION

State of Utah)
 : ss
County of Salt Lake)

I hereby certify that the signer of the foregoing document, John Harja, is personally known by me, has made a voluntary signature and taken an oath stating that he is the official designee of the Governor of the State of Utah and is authorized to sign this document on the Governor's behalf pursuant to Utah Code Section 72-5-309. He further vouched that, based upon information and belief, the facts alleged therein are true.

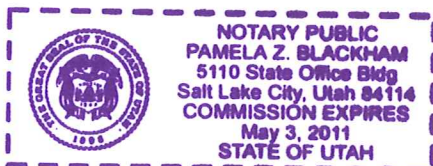
Dated this 15th day of November, 2007.



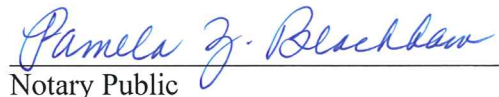

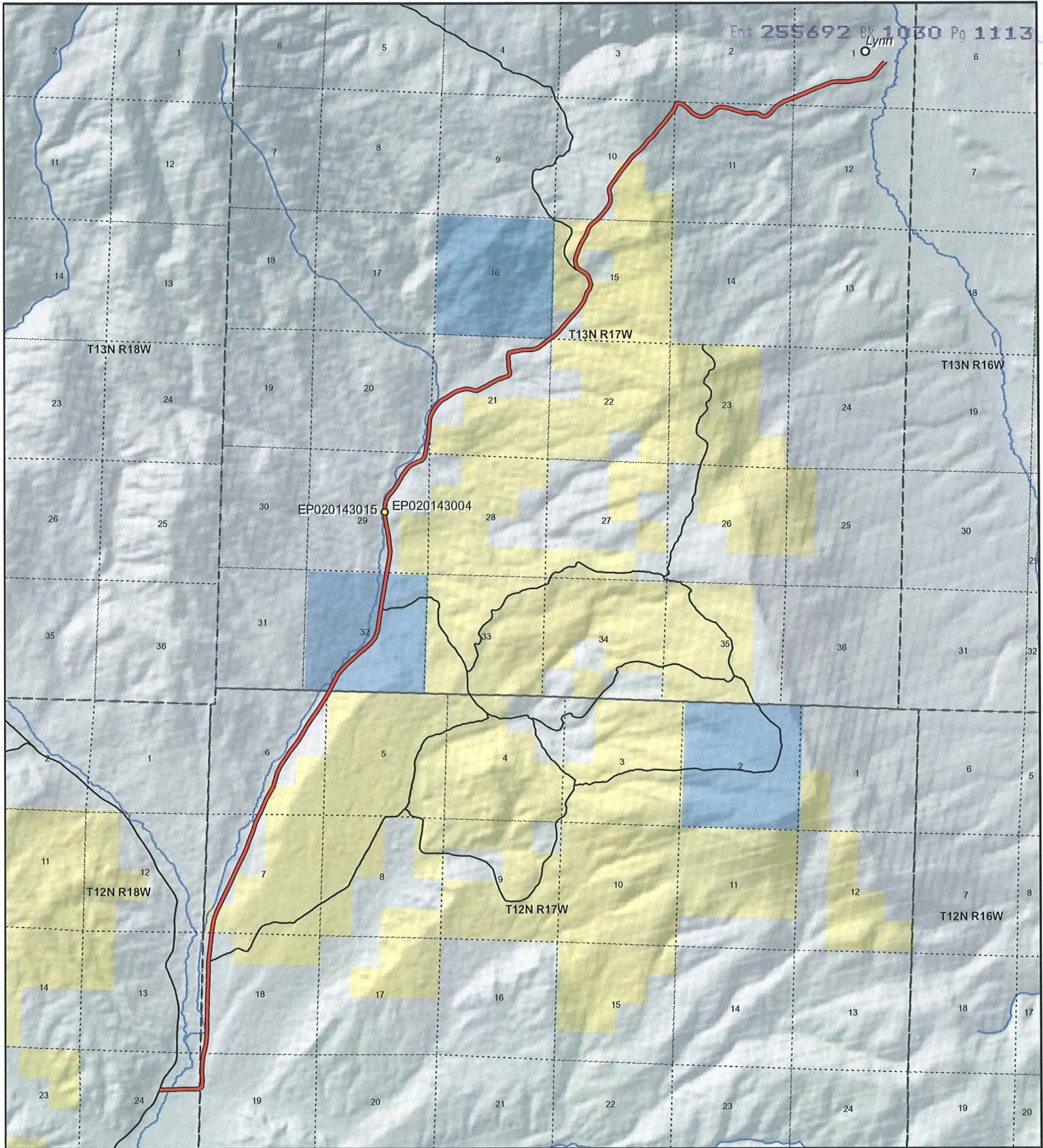
Notary Public



Ent 255692 Bk 1030 Pg 1113



1:68,712
1 inch equals 1.1 miles



Cotton Thomas Road - Box Elder County
SGID RD_ID RD020143

Map prepared by the State of Utah
 Automated Geographic Reference Center
 Room 5130 State Office Building
 Salt Lake City, Utah 84114
 Nov 10, 2006

Land Ownership Categories

■ BLM	■ Wilderness
■ Private	■ UDWR Wildlife Reserve
■ SITLA, State Trust Land	■ DOD, Military
■ USFS, National Forest	■ State Sovereign Land
■ State Parks and Recreation	■ National Recreation Area
■ Tribal, Indian Reservation	■ USFWS, Natl. Wildlife Refuge
■ NPS, National Park	

Transportation Network

— Cotton Thomas Road
— Title V: Issued Or Under Consideration By BLM Or County
— Other Roads
● Photo Event Point
 Section = 1 Mile





Attachment 2



EP020143004



EP020143015

EP000000000

EP000000000

EP000000000

EP000000000

Cotton Thomas Road - Box Elder County
SGID RD_ID RD020143

Map prepared by the State of Utah
Automated Geographic Reference Center
Room 5130 State Office Building
Salt Lake City, Utah 84114
November 9, 2006



Attachment 3

Beginning & Ending Points and Township, Range, and Section References For:

Popular Name: Cotton Thomas Road

County: Box Elder

County Road Number: 8

State Geographic Information Database (SGID) Road Identification Number: RD020143.

Total Road Length: 12.27 miles more or less.

Beginning at a point on the road centerline located at 41 degrees 45 minutes 03.91 seconds North Latitude and -113 degrees 51 minutes 21.56 seconds West Longitude, which can be converted to mapping accuracy State Plane Utah North Zone NAD 83 feet coordinates of X = 997,605.3 feet and Y = 3,806,103.6 feet based on the US Survey Foot conversion.

Ending at a point on the road centerline located at 41 degrees 52 minutes 40.46 seconds North Latitude and -113 degrees 44 minutes 33.91 seconds West Longitude, which can be converted to mapping accuracy State Plane Utah North Zone NAD 83 feet coordinates of X = 1,029,686.5 feet and Y = 3,851,484.0 feet based on the US Survey Foot conversion.

This road may traverse:

Township 12 North Range 17 West, Section(s) 5,6,7,18,19, Salt Lake Base & Meridian

Township 12 North Range 18 West, Section(s) 24, Salt Lake Base & Meridian

Township 13 North Range 17 West, Section(s) 1,2,10,11,15,16,20,21,29,32, Salt Lake Base & Meridian

See Attachment 1 above for a cartographic depiction of the course of this road.

Attachment 4 Road Centerline Description Cover Page(s)

Popular Name: Cotton Thomas Road

County: Box Elder

County Road Number: 8

State Geographic Information Database (SGID) Road Identification Number: RD020143.

Total Road Length: 12.27 miles more or less.

Centerline Descriptions Of Road-Segments That Cross Over Federally Owned Land, Derived From Global Positioning System Data And Cross-checked against USGS Digital Orthophoto Quadrangles Compiled By The Utah Automated Geographic Reference Center And Entered Into The State Geographic Information Database (SGID).

Road-Segments Listed by SGID Road Identification Number (RD ID)	Road-Segment Numbers	Believed Ownership Of Servient Estate	Approximate Segment Length	See Attached Appendix
RD020143	001	PVT	1.65 Miles	(not shown)
RD020143	002	BLM	0.26 Miles	A
RD020143	003	PVT	0.27 Miles	(not shown)
RD020143	004	BLM	0.01 Miles	B
RD020143	005	PVT	0.66 Miles	(not shown)
RD020143	006	BLM	0.15 Miles	C
RD020143	007	PVT	0.88 Miles	(not shown)
RD020143	008	BLM	0.03 Miles	D
RD020143	009	ST	1.15 Miles	(not shown)
RD020143	010	PVT	2.82 Miles	(not shown)
RD020143	011	ST	0.01 Miles	(not shown)
RD020143	012	PVT	0.32 Miles	(not shown)
RD020143	013	BLM	0.28 Miles	E
RD020143	014	PVT	0.09 Miles	(not shown)
RD020143	015	BLM	0.5 Miles	F
RD020143	016	PVT	0.39 Miles	(not shown)
RD020143	017	BLM	0.2 Miles	G
RD020143	018	PVT	2.6 Miles	(not shown)
		Total Road Length	12.27	

* Indicates that a Title V permit will be requested, is in process, or has been issued.

† Indicates that road-segments crossing Forest Service land are under consideration by the state and county as of the date of this Amended Acknowledgment and Amended Notice of Acknowledgment.

Appendix A to Attachment 4

Popular Name: Cotton Thomas Road

County: Box Elder

County Road Number: 8

State Geographic Information Database (SGID) Road Identification Number: RD020143.

Road-Segment Number: 002

Road-Segment Length: 0.26 miles more or less.

Believed owner of the land underlying this road-segment is: Bureau of Land Management.

The following description is based upon the geographic coordinate system using the NAD83 Datum. The source is GPS mapping grade data as indicated in the metadata and/or the transportation data model of the State of Utah Geographic Information Database (SGID).

The road-segment itself is the monument that is identified by its physical presence on the land. The location of said physical presence is closely approximated by mapping grade Global Positioning System (GPS) data. Said data are checked against the corresponding gray-scale 1-meter Digital Orthophoto Quadrangles published by the United States Geological Survey (USGS) to verify a reasonable degree of accuracy. In circumstances where accurate satellite signal acquisition is not possible, such as deep, narrow canyons or under a canopy of dense foliage, or where very sharp curves in the road make accuracy questionable, such portions of the road were digitized from the corresponding gray-scale 1-meter Digital Orthophoto Quadrangles published by the United States Geological Survey (USGS).

This road-segment may traverse:

Township 12 North Range 17 West, Section(s) 7, Salt Lake Base & Meridian

The following description closely approximates the location of the centerline of the physical monument (Cotton Thomas Road)-- Segment 002 based on mapping grade Global Positioning System (GPS) data as defined above:

Beginning at a point on the road center line located at 41 degrees 46 minutes 12.53 seconds North Latitude and -113 degrees 50 minutes 53.81 seconds West Longitude, which can be converted to mapping accuracy State Plane Utah North Zone NAD 83 feet coordinates of X = 999,895.5 feet and Y = 3,812,989.7 feet; thence the following courses along the said road center line:

thence North 06 Degrees 00 Minutes 07 Seconds East 38 feet

thence North 06 Degrees 00 Minutes 09 Seconds East 103.2 feet

thence North 08 Degrees 05 Minutes 33 Seconds East 263.6 feet

thence North 11 Degrees 31 Minutes 13 Seconds East 263.1 feet

thence North 22 Degrees 16 Minutes 11 Seconds East 319.8 feet

thence North 25 Degrees 23 Minutes 44 Seconds East 404.7 feet more or less to **the ending point at:** 41 degrees 46 minutes 25.68 seconds North Latitude and -113 degrees 50 minutes 49.02 seconds West Longitude, which can be converted to mapping accuracy State Plane Utah North Zone NAD 83 feet coordinates of X = 1,000,294.6 feet and Y = 3,814,310.4 feet.

Appendix B to Attachment 4

Popular Name: Cotton Thomas Road

County: Box Elder

County Road Number: 8

State Geographic Information Database (SGID) Road Identification Number: RD020143.

Road-Segment Number: 004

Road-Segment Length: 0.01 miles more or less.

Believed owner of the land underlying this road-segment is: Bureau of Land Management.

The following description is based upon the geographic coordinate system using the NAD83 Datum. The source is GPS mapping grade data as indicated in the metadata and/or the transportation data model of the State of Utah Geographic Information Database (SGID).

The road-segment itself is the monument that is identified by its physical presence on the land. The location of said physical presence is closely approximated by mapping grade Global Positioning System (GPS) data. Said data are checked against the corresponding gray-scale 1-meter Digital Orthophoto Quadrangles published by the United States Geological Survey (USGS) to verify a reasonable degree of accuracy. In circumstances where accurate satellite signal acquisition is not possible, such as deep, narrow canyons or under a canopy of dense foliage, or where very sharp curves in the road make accuracy questionable, such portions of the road were digitized from the corresponding gray-scale 1-meter Digital Orthophoto Quadrangles published by the United States Geological Survey (USGS).

This road-segment may traverse:

Township 12 North Range 17 West, Section(s) 7, Salt Lake Base & Meridian

The following description closely approximates the location of the centerline of the physical monument (Cotton Thomas Road)-- Segment 004 based on mapping grade Global Positioning System (GPS) data as defined above:

Beginning at a point on the road center line located at 41 degrees 46 minutes 38.47 seconds North Latitude and -113 degrees 50 minutes 41.48 seconds West Longitude, which can be converted to mapping accuracy State Plane Utah North Zone NAD 83 feet coordinates of X = 1,000,900.3 feet and Y = 3,815,589.5 feet; thence the following courses along the said road center line:

thence North 25 Degrees 09 Minutes 08 Seconds East 23.4 feet

thence North 25 Degrees 37 Minutes 53 Seconds East 18.1 feet more or less to **the ending point at:** 41 degrees 46 minutes 38.85 seconds North Latitude and -113 degrees 50 minutes 41.26 seconds West Longitude, which can be converted to mapping accuracy State Plane Utah North Zone NAD 83 feet coordinates of X = 1,000,918.0 feet and Y = 3,815,626.9 feet.

Appendix C to Attachment 4

Popular Name: Cotton Thomas Road

County: Box Elder

County Road Number: 8

State Geographic Information Database (SGID) Road Identification Number: RD020143.

Road-Segment Number: 006

Road-Segment Length: 0.15 miles more or less.

Believed owner of the land underlying this road-segment is: Bureau of Land Management.

The following description is based upon the geographic coordinate system using the NAD83 Datum. The source is GPS mapping grade data as indicated in the metadata and/or the transportation data model of the State of Utah Geographic Information Database (SGID).

The road-segment itself is the monument that is identified by its physical presence on the land. The location of said physical presence is closely approximated by mapping grade Global Positioning System (GPS) data. Said data are checked against the corresponding gray-scale 1-meter Digital Orthophoto Quadrangles published by the United States Geological Survey (USGS) to verify a reasonable degree of accuracy. In circumstances where accurate satellite signal acquisition is not possible, such as deep, narrow canyons or under a canopy of dense foliage, or where very sharp curves in the road make accuracy questionable, such portions of the road were digitized from the corresponding gray-scale 1-meter Digital Orthophoto Quadrangles published by the United States Geological Survey (USGS).

This road-segment may traverse:

Township 12 North Range 17 West, Section(s) 6, Salt Lake Base & Meridian

The following description closely approximates the location of the centerline of the physical monument (Cotton Thomas Road)-- Segment 006 based on mapping grade Global Positioning System (GPS) data as defined above:

Beginning at a point on the road center line located at 41 degrees 47 minutes 11.01 seconds North Latitude and -113 degrees 50 minutes 24.16 seconds West Longitude, which can be converted to mapping accuracy State Plane Utah North Zone NAD 83 feet coordinates of X = 1,002,300.9 feet and Y = 3,818,846.0 feet; thence the following courses along the said road center line:

thence North 24 Degrees 25 Minutes 43 Seconds East 80.4 feet

thence North 30 Degrees 12 Minutes 33 Seconds East 638 feet

thence North 15 Degrees 22 Minutes 02 Seconds East 93.8 feet more or less to **the ending point at:** 41 degrees 47 minutes 18.17 seconds North Latitude and -113 degrees 50 minutes 19.41 seconds West Longitude, which can be converted to mapping accuracy State Plane Utah North Zone NAD 83 feet coordinates of X = 1,002,680.0 feet and Y = 3,819,561.0 feet.

Appendix D to Attachment 4

Popular Name: Cotton Thomas Road

County: Box Elder

County Road Number: 8

State Geographic Information Database (SGID) Road Identification Number: RD020143.

Road-Segment Number: 008

Road-Segment Length: 0.03 miles more or less.

Believed owner of the land underlying this road-segment is: Bureau of Land Management.

The following description is based upon the geographic coordinate system using the NAD83 Datum. The source is GPS mapping grade data as indicated in the metadata and/or the transportation data model of the State of Utah Geographic Information Database (SGID).

The road-segment itself is the monument that is identified by its physical presence on the land. The location of said physical presence is closely approximated by mapping grade Global Positioning System (GPS) data. Said data are checked against the corresponding gray-scale 1-meter Digital Orthophoto Quadrangles published by the United States Geological Survey (USGS) to verify a reasonable degree of accuracy. In circumstances where accurate satellite signal acquisition is not possible, such as deep, narrow canyons or under a canopy of dense foliage, or where very sharp curves in the road make accuracy questionable, such portions of the road were digitized from the corresponding gray-scale 1-meter Digital Orthophoto Quadrangles published by the United States Geological Survey (USGS).

This road-segment may traverse:

Township 12 North Range 17 West, Section(s) 5, Salt Lake Base & Meridian

The following description closely approximates the location of the centerline of the physical monument (Cotton Thomas Road)-- Segment 008 based on mapping grade Global Positioning System (GPS) data as defined above:

Beginning at a point on the road center line located at 41 degrees 47 minutes 58 seconds North Latitude and -113 degrees 49 minutes 49.74 seconds West Longitude, which can be converted to mapping accuracy State Plane Utah North Zone NAD 83 feet coordinates of X = 1,005,035.0 feet and Y = 3,823,531.4 feet; thence the following courses along the said road center line:

thence North 28 Degrees 47 Minutes 25 Seconds East 121.6 feet

thence North 27 Degrees 47 Minutes 46 Seconds East 28.8 feet more or less to **the ending point at:** 41 degrees 47 minutes 59.33 seconds North Latitude and -113 degrees 49 minutes 48.84 seconds West Longitude, which can be converted to mapping accuracy State Plane Utah North Zone NAD 83 feet coordinates of X = 1,005,107.0 feet and Y = 3,823,663.5 feet.

Appendix E to Attachment 4

Popular Name: Cotton Thomas Road

County: Box Elder

County Road Number: 8

State Geographic Information Database (SGID) Road Identification Number: RD020143.

Road-Segment Number: 013

Road-Segment Length: 0.28 miles more or less.

Believed owner of the land underlying this road-segment is: Bureau of Land Management.

The following description is based upon the geographic coordinate system using the NAD83 Datum. The source is GPS mapping grade data as indicated in the metadata and/or the transportation data model of the State of Utah Geographic Information Database (SGID).

The road-segment itself is the monument that is identified by its physical presence on the land. The location of said physical presence is closely approximated by mapping grade Global Positioning System (GPS) data. Said data are checked against the corresponding gray-scale 1-meter Digital Orthophoto Quadrangles published by the United States Geological Survey (USGS) to verify a reasonable degree of accuracy. In circumstances where accurate satellite signal acquisition is not possible, such as deep, narrow canyons or under a canopy of dense foliage, or where very sharp curves in the road make accuracy questionable, such portions of the road were digitized from the corresponding gray-scale 1-meter Digital Orthophoto Quadrangles published by the United States Geological Survey (USGS).

This road-segment may traverse:

Township 13 North Range 17 West, Section(s) 15, Salt Lake Base & Meridian

The following description closely approximates the location of the centerline of the physical monument (Cotton Thomas Road)-- Segment 013 based on mapping grade Global Positioning System (GPS) data as defined above:

Beginning at a point on the road center line located at 41 degrees 50 minutes 048.9 seconds North Latitude and -113 degrees 47 minutes 029.5 seconds West Longitude, which can be converted to mapping accuracy State Plane Utah North Zone NAD 83 feet coordinates of X = 1,016,109.8 feet and Y = 3,840,541.4 feet; thence the following courses along the said road center line:

thence North 38 Degrees 04 Minutes 18 Seconds East 157.8 feet

thence North 33 Degrees 16 Minutes 29 Seconds East 248.2 feet

thence North 22 Degrees 05 Minutes 19 Seconds East 234.6 feet

thence North 21 Degrees 33 Minutes 59 Seconds East 208.2 feet

thence North 35 Degrees 16 Minutes 54 Seconds East 203.8 feet

thence North 15 Degrees 05 Minutes 29 Seconds East 200.8 feet

thence North 15 Degrees 20 Minutes 33 Seconds West 205.4 feet more or less to **the ending point at:** 41 degrees 51 minutes 01.88 seconds North Latitude and -113 degrees 47 minutes 23.16 seconds West Longitude, which can be converted to mapping accuracy State Plane Utah North Zone NAD 83 feet coordinates of X = 1,016,623.7 feet and Y = 3,841,842.4 feet.

Appendix F to Attachment 4

Popular Name: Cotton Thomas Road

County: Box Elder

County Road Number: 8

State Geographic Information Database (SGID) Road Identification Number: RD020143.

Road-Segment Number: 015

Road-Segment Length: 0.5 miles more or less.

Believed owner of the land underlying this road-segment is: Bureau of Land Management.

The following description is based upon the geographic coordinate system using the NAD83 Datum. The source is GPS mapping grade data as indicated in the metadata and/or the transportation data model of the State of Utah Geographic Information Database (SGID).

The road-segment itself is the monument that is identified by its physical presence on the land. The location of said physical presence is closely approximated by mapping grade Global Positioning System (GPS) data. Said data are checked against the corresponding gray-scale 1-meter Digital Orthophoto Quadrangles published by the United States Geological Survey (USGS) to verify a reasonable degree of accuracy. In circumstances where accurate satellite signal acquisition is not possible, such as deep, narrow canyons or under a canopy of dense foliage, or where very sharp curves in the road make accuracy questionable, such portions of the road were digitized from the corresponding gray-scale 1-meter Digital Orthophoto Quadrangles published by the United States Geological Survey (USGS).

This road-segment may traverse:

Township 13 North Range 17 West, Section(s) 15, Salt Lake Base & Meridian

The following description closely approximates the location of the centerline of the physical monument (Cotton Thomas Road)-- Segment 015 based on mapping grade Global Positioning System (GPS) data as defined above:

Beginning at a point on the road center line located at 41 degrees 51 minutes 05.38 seconds North Latitude and -113 degrees 47 minutes 27.46 seconds West Longitude, which can be converted to mapping accuracy State Plane Utah North Zone NAD 83 feet coordinates of X = 1,016,307.5 feet and Y = 3,842,205.2 feet; thence the following courses along the said road center line:

thence North 62 Degrees 29 Minutes 04 Seconds West 89.7 feet
thence North 48 Degrees 49 Minutes 45 Seconds West 141.5 feet
thence North 81 Degrees 55 Minutes 31 Seconds West 9 feet
thence North 44 Degrees 42 Minutes 31 Seconds West 41.3 feet
thence North 35 Degrees 53 Minutes 24 Seconds West 14.1 feet
thence North 31 Degrees 10 Minutes 23 Seconds West 112.7 feet
thence North 16 Degrees 54 Minutes 20 Seconds West 123.2 feet
thence North 00 Degrees 48 Minutes 12 Seconds West 125 feet
thence North 15 Degrees 08 Minutes 24 Seconds East 159.6 feet
thence North 19 Degrees 53 Minutes 53 Seconds East 180.1 feet
thence North 20 Degrees 22 Minutes 57 Seconds East 196.4 feet
thence North 22 Degrees 25 Minutes 15 Seconds East 197.4 feet

thence North 27 Degrees 46 Minutes 43 Seconds East 187.8 feet
thence North 32 Degrees 55 Minutes 20 Seconds East 188.3 feet
thence North 26 Degrees 24 Minutes 53 Seconds East 207.6 feet
thence North 17 Degrees 55 Minutes 57 Seconds East 198.6 feet
thence North 34 Degrees 25 Minutes 22 Seconds East 177.7 feet
thence North 49 Degrees 55 Minutes 43 Seconds East 166.3 feet
thence North 48 Degrees 49 Minutes 42 Seconds East 148.8 feet more or less to **the ending**

point at: 41 degrees 51 minutes 27.82 seconds North Latitude and -113 degrees 47 minutes 020.3 seconds West Longitude, which can be converted to mapping accuracy State Plane Utah North Zone NAD 83 feet coordinates of X = 1,016,909.1 feet and Y = 3,844,461.8 feet.

Appendix G to Attachment 4

Popular Name: Cotton Thomas Road

County: Box Elder

County Road Number: 8

State Geographic Information Database (SGID) Road Identification Number: RD020143.

Road-Segment Number: 017

Road-Segment Length: 0.2 miles more or less.

Believed owner of the land underlying this road-segment is: Bureau of Land Management.

The following description is based upon the geographic coordinate system using the NAD83 Datum. The source is GPS mapping grade data as indicated in the metadata and/or the transportation data model of the State of Utah Geographic Information Database (SGID).

The road-segment itself is the monument that is identified by its physical presence on the land. The location of said physical presence is closely approximated by mapping grade Global Positioning System (GPS) data. Said data are checked against the corresponding gray-scale 1-meter Digital Orthophoto Quadrangles published by the United States Geological Survey (USGS) to verify a reasonable degree of accuracy. In circumstances where accurate satellite signal acquisition is not possible, such as deep, narrow canyons or under a canopy of dense foliage, or where very sharp curves in the road make accuracy questionable, such portions of the road were digitized from the corresponding gray-scale 1-meter Digital Orthophoto Quadrangles published by the United States Geological Survey (USGS).

This road-segment may traverse:

Township 13 North Range 17 West, Section(s) 10, Salt Lake Base & Meridian

The following description closely approximates the location of the centerline of the physical monument (Cotton Thomas Road)-- Segment 017 based on mapping grade Global Positioning System (GPS) data as defined above:

Beginning at a point on the road center line located at 41 degrees 51 minutes 45.61 seconds North Latitude and -113 degrees 47 minutes 10.21 seconds West Longitude, which can be converted to mapping accuracy State Plane Utah North Zone NAD 83 feet coordinates of X = 1,017,720.1 feet and Y = 3,846,241.3 feet; thence the following courses along the said road center line:

thence North 34 Degrees 30 Minutes 10 Seconds East 19.9 feet

thence North 30 Degrees 52 Minutes 44 Seconds East 180.3 feet

thence North 34 Degrees 05 Minutes 50 Seconds East 198.9 feet

thence North 38 Degrees 56 Minutes 34 Seconds East 207.7 feet

thence North 39 Degrees 45 Minutes 31 Seconds East 212.3 feet

thence North 36 Degrees 20 Minutes 37 Seconds East 216.8 feet

thence North 35 Degrees 40 Minutes 49 Seconds East 7.2 feet more or less to **the ending point**

at: 41 degrees 51 minutes 54.07 seconds North Latitude and -113 degrees 47 minutes 02.38 seconds West Longitude, which can be converted to mapping accuracy State Plane Utah North Zone NAD 83 feet coordinates of X = 1,018,334.4 feet and Y = 3,847,082.3 feet.