

**Acknowledgment and  
Notice of Acknowledgment  
of Acceptance of R.S. 2477  
Right-of-Way Grant**

Ent 129724 Bk 675 Pg 382  
Date: 23-JUN-2008 12:23PM  
Fee: None  
Filed By: KR  
VIKKI BARNETT, Recorder  
CARBON COUNTY CORPORATION  
For: UTAH STATE

**THE STATE OF UTAH**

**TO ALL WHOM THESE PRESENTS SHALL COME, Greeting:**

**Know ye,** This is an Acknowledgment and Notice of Acknowledgment made under Utah Code Sections 72-5-309 through 310 inclusive, that the grant of the United States of America of “the right of way for the construction of highways over public lands, not reserved for public uses” under United States Revised Statutes 2477 (43 U.S.C. Section 932 (repealed October 21, 1976, with proviso recognizing the validity of rights-of-way already established)) was accepted for and on behalf of the State of Utah and its political subdivision Carbon County as it pertains to the highway located in Carbon County known as HALEY BENCH ROAD; County Road Number: 2672; State Geographic Information Database (SGID) Road Identification Number: RD040004. Total road length is 3.03 miles more or less.

The reason for this Acknowledgment and Notice of Acknowledgment includes, but is not limited to, the fact that the road was constructed, mechanically, or by continuous use as a public highway for a period of at least ten years, over public lands not reserved for public uses, prior to the earlier of (a) the October 21, 1976 repeal of R.S. 2477 or (b) the date the servient estate was reserved for public uses.

This Acknowledgment and Notice of Acknowledgment applies only to the segments of the road that traverse land owned by the Bureau of Land Management, United States Department of the Interior, and does not apply to segments of the road that traverse land owned by any other person or entity. The State of Utah and its political subdivisions reserve the right to make further acknowledgments and notices of acknowledgment with regard to road segments that traverse land owned by other entities, including the United States of America, through one or more of its agencies.

A printed copy of a map showing the location of the road in said county is appended hereto as “Attachment 1,” a printed copy of representative photos of the road is appended hereto as “Attachment 2,” a printed copy of a description of the beginning and ending points of the entire road together with a list of Townships, Ranges and Sections that may be traversed by the road in said county is appended hereto as “Attachment 3,” and a printed copy of the Road Centerline Description Cover Page(s) is appended hereto as “Attachment 4.” The Appendices listed in “Attachment 4” that contain the actual road centerline descriptions are incorporated herein by reference. Affidavits provided by individuals familiar with the road are appended hereto as “Attachment 5.”

A printed copy of this Acknowledgment and Notice of Acknowledgment, together with its Attachments and Appendices, may be viewed and/or obtained at the office of the Utah State Archives.

An electronic copy of this Acknowledgment and Notice of Acknowledgment, together with its Attachments and Appendices, may be viewed and/or downloaded as read-only PDF (Portable Document Format) files via the

Internet at <http://recorded2477roads.utah.gov>.

The owner of the servient estate in the land underlying the road-segments subject to this Acknowledgment and Notice is believed to be the United States of America through one or more of its agencies. Any of such agencies or any other person with a servient ownership claim or a competing dominant estate right-of-way ownership claim, may file a petition in the State District Court for Salt Lake County for a decision regarding the correctness of this Acknowledgment. A claimant shall file a petition within sixty (60) days after receipt of this Notice.

**In Witness Whereof**, I, John Harja, the official designee of the Governor of the State of Utah, in conformity to the laws of the State (Utah Code Sections 72-5-308 through 310 inclusive), have caused this Acknowledgment and Notice of Acknowledgment to be made.

Signed by my hand in Salt Lake City, Utah, the 17<sup>th</sup> day of JUNE, 2008.

By the Governor's Designee

  
\_\_\_\_\_  
John Harja

**CERTIFICATION**

State of Utah                    )  
  : ss  
County of Salt Lake         )

I hereby certify that the signer of the foregoing document, John Harja, is personally known by me, has made a voluntary signature and taken an oath stating that he is the official designee of the Governor of the State of Utah and is authorized to sign this document on the Governor's behalf pursuant to Utah Code Section 72-5-309. He further vouched that, based upon information and belief, the facts alleged therein are true.

Dated this 17<sup>th</sup> day of June, 2008.

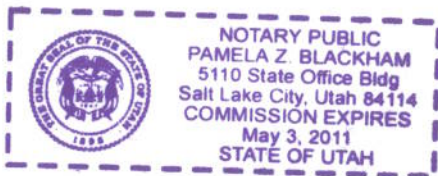

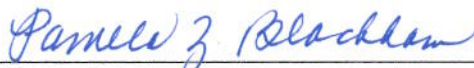
  
\_\_\_\_\_  
Notary Public

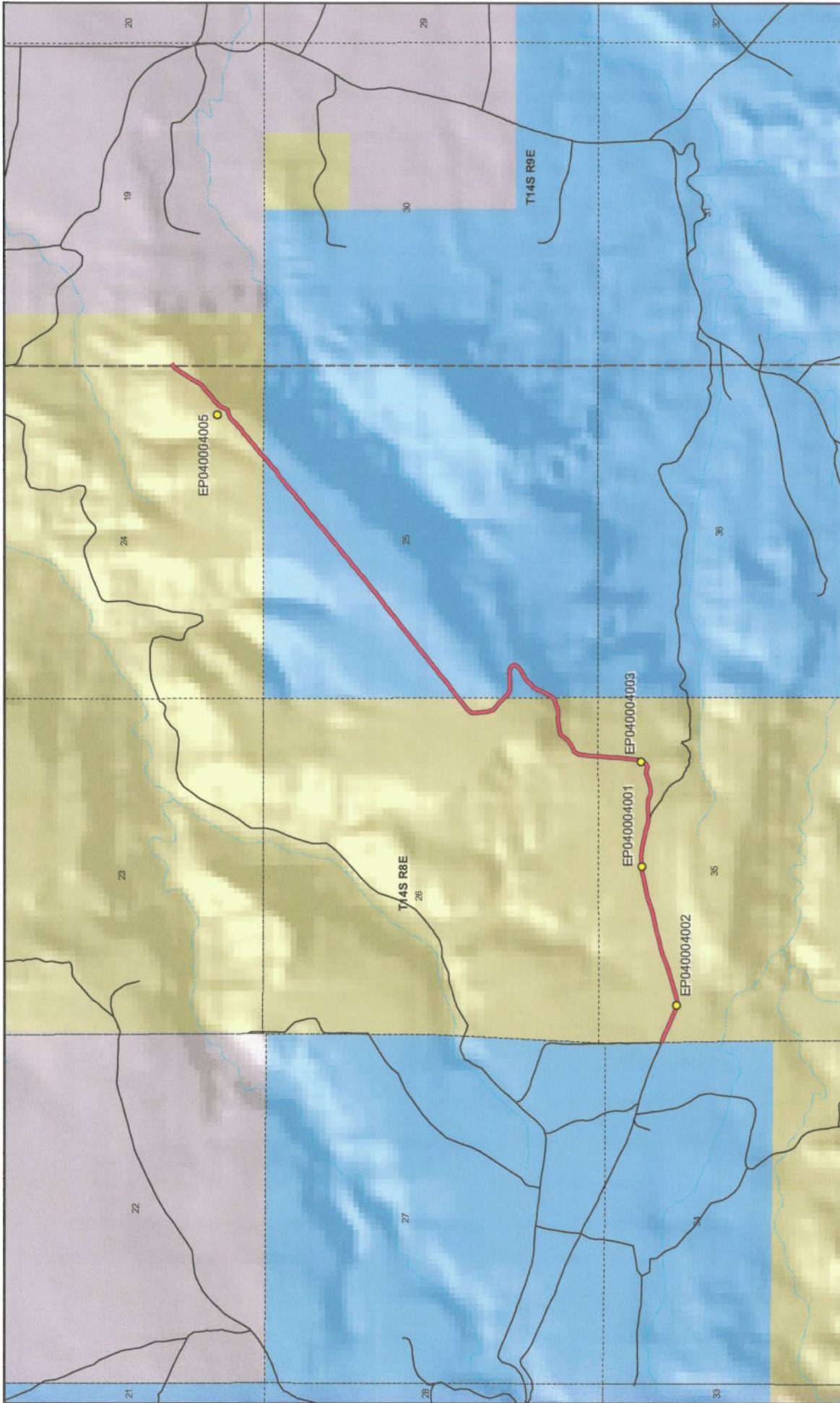

Map prepared by the State of Utah  
Automated Geographic Reference Center  
Room 5130 State Office Building  
Salt Lake City, Utah 84114  
Jun 12, 2008

### HALEY BENCH ROAD - Carbon County SGID RD\_ID RD040004

|  |  |
|--|--|
| <p><b>Land Ownership Categories</b></p> <ul style="list-style-type: none"> <li>BLM</li> <li>Private</li> <li>SITLA, State Trust Land</li> <li>USFS, National Forest</li> <li>State Parks and Recreation</li> <li>Tribal, Indian Reservation</li> <li>NPS, National Park</li> </ul> | <p><b>Transportation Network</b></p> <ul style="list-style-type: none"> <li>HALEY BENCH ROAD</li> <li>Other Roads</li> <li>Title V: Issued Or Under Consideration By BLM Or County</li> <li>Photo Event Point</li> <li>Section = 1 Mile</li> </ul> |
| <p>Wilderness</p> <ul style="list-style-type: none"> <li>UDWR Wildlife Reserve</li> <li>DOD, Military</li> <li>State Sovereign Land</li> <li>National Recreation Area</li> <li>USFWS, Natl. Wildlife Refuge</li> </ul>   |  |

1:25,268  
1 inch equals 0.4 miles

Attachment 2



EP040004001



EP040004002



EP040004003



EP040004005

EP000000000

EP000000000

**HALEY BENCH ROAD - Carbon County**  
**SGID RD\_ID RD040004**

Map prepared by the State of Utah  
Automated Geographic Reference Center  
Room 5130 State Office Building  
Salt Lake City, Utah 84114  
June 13, 2008



## Attachment 3

### Beginning & Ending Points and Township, Range, and Section References For:

**Popular Name: HALEY BENCH ROAD**

**County: Carbon**

**County Road Number: 2672**

**State Geographic Information Database (SGID) Road Identification Number: RD040004.**

**Total Road Length: 3.03 miles more or less.**

**Beginning at a point** on the road centerline located at 39 degrees 34 minutes 07.85 seconds North Latitude and -111 degrees 00 minutes 011.9 seconds West Longitude, which can be converted to mapping accuracy State Plane Utah Central Zone NAD 83 feet coordinates of X = 1,780,429.9 feet and Y = 7,012,070.9 feet based on the US Survey Foot conversion.

**Ending at a point** on the road centerline located at 39 degrees 35 minutes 24.48 seconds North Latitude and -110 degrees 57 minutes 55.32 seconds West Longitude, which can be converted to mapping accuracy State Plane Utah Central Zone NAD 83 feet coordinates of X = 1,791,078.0 feet and Y = 7,019,885.6 feet based on the US Survey Foot conversion.

This road may traverse:

Township 14 South Range 8 East, Section(s) 24,25,26,35, Salt Lake Base & Meridian

Township 14 South Range 9 East, Section(s) 19, Salt Lake Base & Meridian

See Attachment 1 above for a cartographic depiction of the course of this road.

**Attachment 4  
Road Centerline Description Cover Page(s)**

**Popular Name: HALEY BENCH ROAD**

**County: Carbon**

**County Road Number: 2672**

**State Geographic Information Database (SGID) Road Identification Number: RD040004.**

**Total Road Length: 3.03 miles more or less.**

**Centerline Descriptions Of Road-Segments That Cross Over Federally Owned Land, Derived From Global Positioning System Data And Cross-checked against USGS Digital Orthophoto Quadrangles Compiled By The Utah Automated Geographic Reference Center And Entered Into The State Geographic Information Database (SGID).**

| <b>Road-Segments<br/>Listed by SGID<br/>Road Identification<br/>Number (RD_ID)</b> | <b>Road-Segment<br/>Numbers</b> | <b>Believed Ownership<br/>Of Servient Estate</b> | <b>Approximate<br/>Segment<br/>Length</b> | <b>See Attached<br/>Appendix</b> |
|--|---------------------------------|--|---|----------------------------------|
| <b>RD040004</b>  | <b>001</b>                      | <b>BLM</b>                                       | <b>1.27 Miles</b>                         | <b>A</b>                         |
| <b>RD040004</b>  | <b>002</b>                      | <b>ST</b>  | <b>0.27 Miles</b>                         | <b>(not shown)</b>               |
| <b>RD040004</b>  | <b>003</b>                      | <b>BLM</b>                                       | <b>0.17 Miles</b>                         | <b>B</b>                         |
| <b>RD040004</b>  | <b>004</b>                      | <b>ST</b>  | <b>0.93 Miles</b>                         | <b>(not shown)</b>               |
| <b>RD040004</b>  | <b>005</b>                      | <b>BLM</b>                                       | <b>0.4 Miles</b>                          | <b>C</b>                         |
|  |                                 | <b>Total Road Length</b>                         | <b>3.03</b>                               | <b>_____</b>                     |

\* Indicates that a Title V permit will be requested, is in process, or has been issued.

† Indicates that road-segments crossing Forest Service land are under consideration by the state and county as of the date of this Acknowledgment and Notice of Acknowledgment.

## **Attachment 5**

**AFFIDAVIT OF A. DAN OMAN**  
**HALEY BENCH ROAD**  
**CARBON COUNTY, UTAH**  
**COUNTY ROAD NUMBER 2672**

State of Utah                    )  
  : ss  
County of Carbon                )

A. Dan Oman, being first duly sworn, deposes and states as follows:

1. I am an adult competent to testify about the matters set forth below based upon my personal knowledge. I currently reside in Carbonville, Carbon County, Utah. I have lived in Carbon County almost all of my life since 1944.

2. I have traveled and am familiar with a road in Carbon County known as Haley Bench Road. I am also familiar with the land the road traverses. When I first used and observed the road in the early 1960s, it followed the same route as in 2006, when I last observed it. Attached is a Carbon County map showing Haley Bench Road. To the best of my knowledge and based upon my use of and familiarity with this road and the land it traverses, the location and route of the road are correctly illustrated on the attached map.

3. I am informed that the County identifies this road according to the road number described above.

4. I have observed that the road has been open to the public for all to use, to come and go as they pleased, since at least as early as the early 1960s and continuing through 1976 to 2006. Throughout this time period I have observed travel on the road by various means, including pickups, cars, oil field equipment, jeeps and ATVs. Throughout this time period, the



road has been used daily, weather permitting, for more than ten continuous years prior to 1976 and was so used, weather permitting, in 2006.

5. Throughout the time period from the early 1960s to 2006, I have used the road myself for livestock operations, recreation and hunting.

6. Throughout the time period described in the previous paragraph, I observed vehicles using the road at various times for the uses described in the previous paragraph, plus oil and gas exploration, government access and access to private property.

7. It is also the reputation in the community that this road has been open to the public for all to use, to come and go as they pleased, since at least as early as the early 1940s and continuing through 1976 to the present, for the uses described in the previous paragraphs.

8. Prior to 1976 I observed the graded surface of the road and other evidence of maintenance and construction such as berms along the side of the road.

Dated this 6 day of November, 2007.

  
A. DAN OMAN

SUBSCRIBED AND SWORN TO before me this 6<sup>th</sup> day of November, 2007.

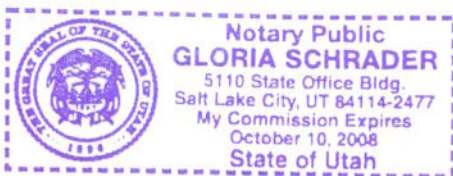

  
Notary Public

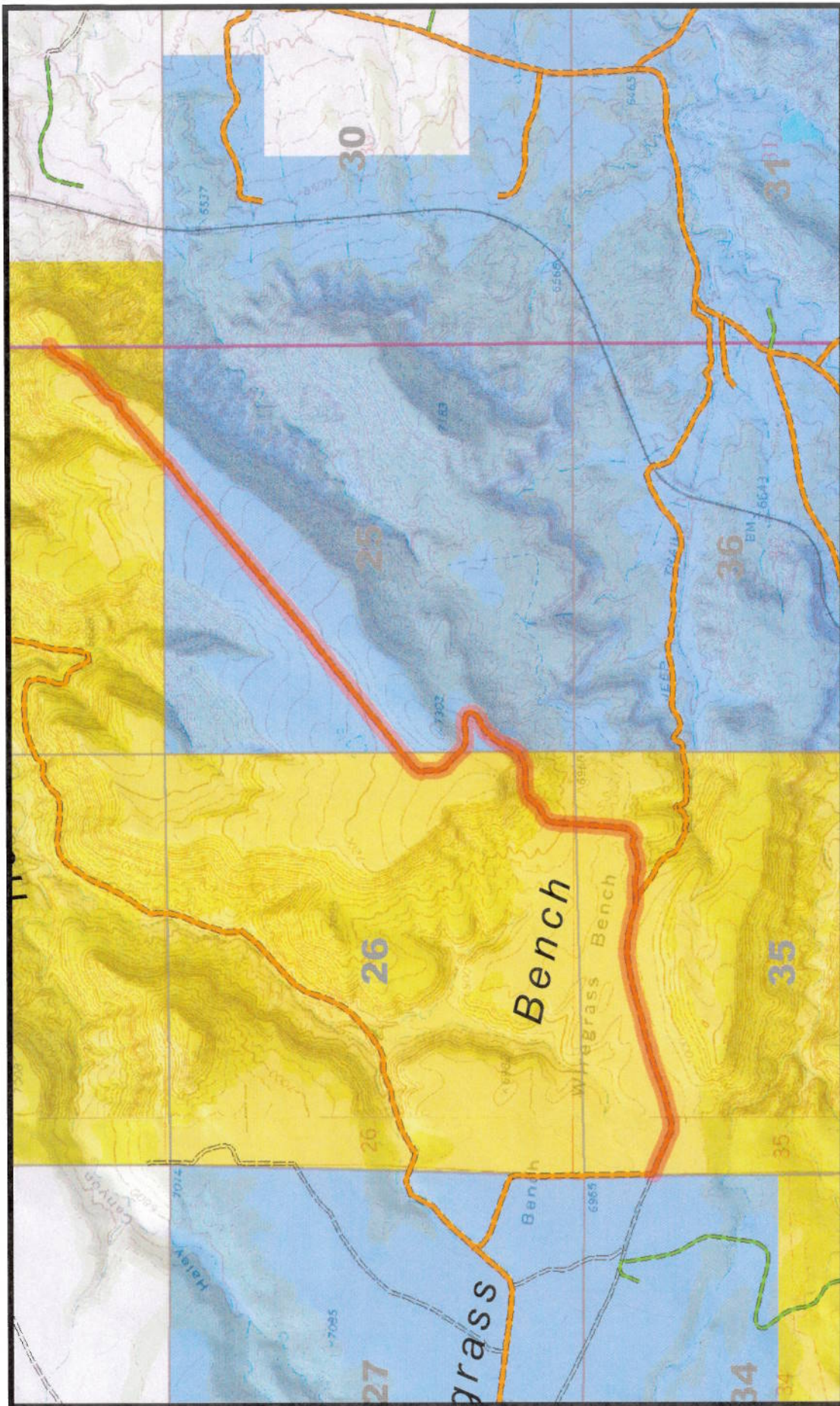

**2672**  
**HALEY BENCH**

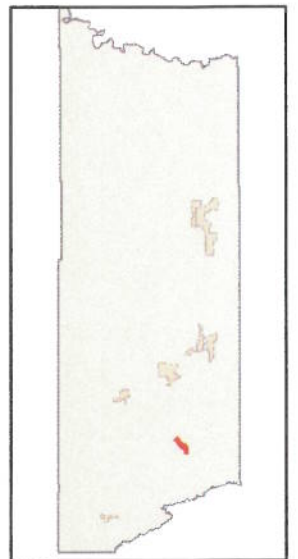

**AFFIDAVIT OF CLAYTON A. CAMPBELL**

**HALEY BENCH ROAD**

**CARBON COUNTY, UTAH**

**COUNTY ROAD NUMBER 2672**

State of Utah                    )  
  : ss  
County of Carbon                )

Clayton A. Campbell, being first duly sworn, deposes and states as follows:

1. I am an adult competent to testify about the matters set forth below based upon my personal knowledge. I currently reside in Wellington, Carbon County, Utah. I have lived in Carbon County almost all of my life since 1944.

2. I have traveled and am familiar with a road in Carbon County known as Haley Bench Road. I am also familiar with the land the road traverses. When I first used and observed the road in the early 1950s, it followed the same route as in 2006, when I last observed it. Attached is a Carbon County map showing Haley Bench Road. To the best of my knowledge and based upon my use of and familiarity with this road and the land it traverses, the location and route of the road are correctly illustrated on the attached map.

3. I am informed that the County identifies this road according to the road number described above.

4. I have observed that the road has been open to the public for all to use, to come and go as they pleased, since at least as early as the early 1950s and continuing through 1976 to 2006. Throughout this time period I have observed travel on the road by various means, including pickups, cars, oil field vehicles, jeeps and ATVs. Throughout this time period, the

road has been used daily for more than ten continuous years prior to 1976 and is presently used daily.

5. Throughout the time period from the early 1950s to 2006, I have used the road myself for recreation.

6. Throughout the time period described in the previous paragraph, I observed vehicles using the road at various times for the uses described in the previous paragraph, plus livestock operations, hunting, oil and gas exploration and development and government access.

7. It is also the reputation in the community that this road has been open to the public for all to use, to come and go as they pleased, since at least as early as the early 1900s and continuing through 1976 to 2007, for the uses described in the previous paragraphs.

8. Prior to 1976 I observed county road maintenance equipment performing maintenance and construction activities on the road.

Dated this 5 day of November, 2007.

  
CLAYTON A. CAMPBELL

SUBSCRIBED AND SWORN TO before me this 5<sup>th</sup> day of November, 2007.

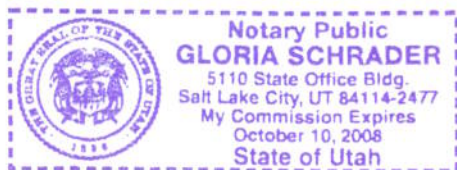

  
Notary Public

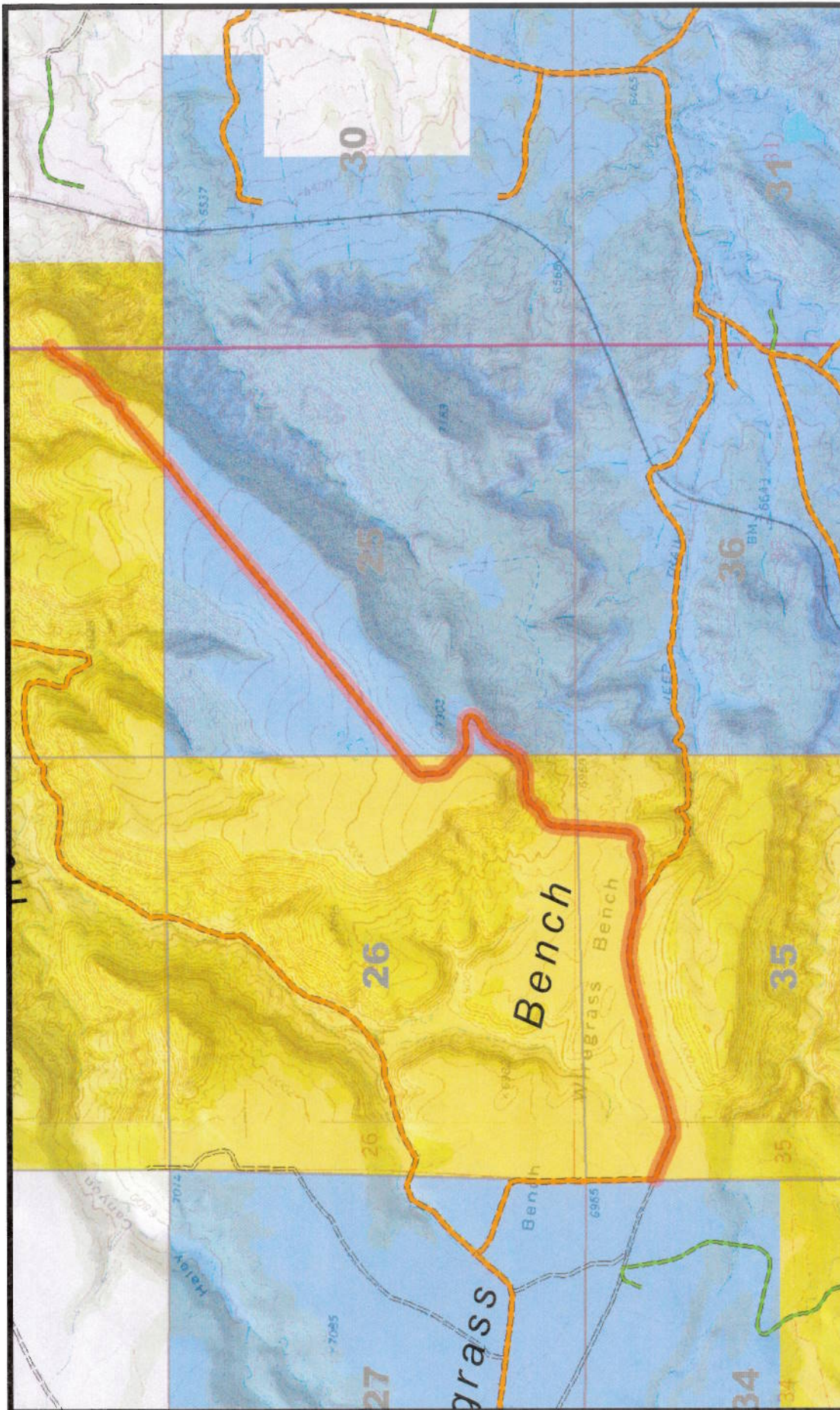

**2672**  
**HALEY BENCH**

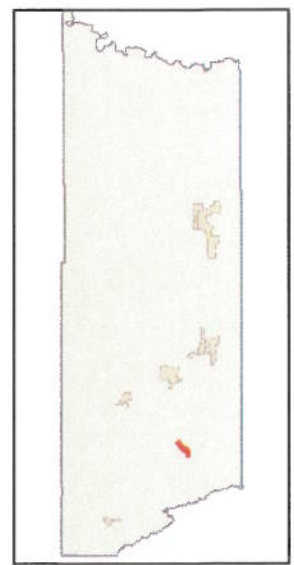

## Appendix A to Attachment 4

**Popular Name: HALEY BENCH ROAD**

**County: Carbon**

**County Road Number: 2672**

**State Geographic Information Database (SGID) Road Identification Number: RD040004.**

**Road-Segment Number: 001**

**Road-Segment Length: 1.27 miles more or less.**

**Believed owner of the land underlying this road-segment is: Bureau of Land Management.**

*The following description is based upon the geographic coordinate system using the NAD83 Datum. The source is GPS mapping grade data as indicated in the metadata and/or the transportation data model of the State of Utah Geographic Information Database (SGID).*

The road-segment itself is the monument that is identified by its physical presence on the land. The location of said physical presence is closely approximated by mapping grade Global Positioning System (GPS) data. Said data are checked against the corresponding gray-scale 1-meter Digital Orthophoto Quadrangles published by the United States Geological Survey (USGS) to verify a reasonable degree of accuracy. In circumstances where accurate satellite signal acquisition is not possible, such as deep, narrow canyons or under a canopy of dense foliage, or where very sharp curves in the road make accuracy questionable, such portions of the road were digitized from the corresponding gray-scale 1-meter Digital Orthophoto Quadrangles published by the United States Geological Survey (USGS).

This road-segment may traverse:

Township 14 South Range 8 East, Section(s) 26,35, Salt Lake Base & Meridian

The following description closely approximates the location of the centerline of the physical monument (HALEY BENCH ROAD)-- Segment 001 based on mapping grade Global Positioning System (GPS) data as defined above:

**Beginning at a point** on the road center line located at 39 degrees 34 minutes 07.85 seconds North Latitude and -111 degrees 00 minutes 011.9 seconds West Longitude, which can be converted to mapping accuracy State Plane Utah Central Zone NAD 83 feet coordinates of X = 1,780,429.9 feet and Y = 7,012,070.9 feet; thence the following courses along the said road center line:

|  |            |
|--|------------|
| thence South 67 Degrees 45 Minutes 02 Seconds East | 17.3 feet  |
| thence South 68 Degrees 25 Minutes 16 Seconds East | 17.9 feet  |
| thence South 71 Degrees 25 Minutes 23 Seconds East | 25.7 feet  |
| thence South 70 Degrees 59 Minutes 26 Seconds East | 83.1 feet  |
| thence South 67 Degrees 00 Minutes 23 Seconds East | 107.1 feet |
| thence South 67 Degrees 07 Minutes 48 Seconds East | 118.2 feet |
| thence South 66 Degrees 40 Minutes 07 Seconds East | 122.1 feet |
| thence South 65 Degrees 57 Minutes 02 Seconds East | 110.7 feet |
| thence South 88 Degrees 12 Minutes 11 Seconds East | 104.8 feet |
| thence North 74 Degrees 02 Minutes 55 Seconds East | 122.4 feet |
| thence North 74 Degrees 53 Minutes 11 Seconds East | 128.9 feet |

thence North 75 Degrees 19 Minutes 01 Seconds East 132.7 feet  
 thence North 71 Degrees 30 Minutes 27 Seconds East 126.7 feet  
 thence North 67 Degrees 37 Minutes 06 Seconds East 114.2 feet  
 thence North 69 Degrees 13 Minutes 14 Seconds East 120.2 feet  
 thence North 73 Degrees 06 Minutes 19 Seconds East 132.7 feet  
 thence North 76 Degrees 09 Minutes 06 Seconds East 133.7 feet  
 thence North 74 Degrees 07 Minutes 56 Seconds East 134.9 feet  
 thence North 76 Degrees 27 Minutes 51 Seconds East 136.7 feet  
 thence North 77 Degrees 30 Minutes 20 Seconds East 132.7 feet  
 thence North 74 Degrees 48 Minutes 21 Seconds East 134.5 feet  
 thence North 72 Degrees 01 Minutes 31 Seconds East 135.6 feet  
 thence North 76 Degrees 00 Minutes 03 Seconds East 139.1 feet  
 thence North 77 Degrees 04 Minutes 41 Seconds East 143.1 feet  
 thence North 80 Degrees 28 Minutes 43 Seconds East 128.9 feet  
 thence North 81 Degrees 37 Minutes 01 Seconds East 118.2 feet  
 thence North 88 Degrees 57 Minutes 29 Seconds East 135.6 feet  
 thence South 84 Degrees 31 Minutes 59 Seconds East 146.5 feet  
 thence South 79 Degrees 44 Minutes 41 Seconds East 133.6 feet  
 thence South 76 Degrees 32 Minutes 10 Seconds East 137.5 feet  
 thence South 72 Degrees 50 Minutes 27 Seconds East 130.7 feet  
 thence South 89 Degrees 59 Minutes 55 Seconds East 35.1 feet  
 thence North 89 Degrees 27 Minutes 57 Seconds East 88 feet  
 thence North 85 Degrees 28 Minutes 04 Seconds East 135 feet  
 thence South 87 Degrees 07 Minutes 51 Seconds East 97.9 feet  
 thence South 70 Degrees 12 Minutes 57 Seconds East 99.4 feet  
 thence North 86 Degrees 05 Minutes 25 Seconds East 108.5 feet  
 thence North 75 Degrees 20 Minutes 58 Seconds East 110.2 feet  
 thence North 71 Degrees 12 Minutes 48 Seconds East 114.6 feet  
 thence South 82 Degrees 21 Minutes 46 Seconds East 61.6 feet  
 thence South 66 Degrees 41 Minutes 27 Seconds East 43.6 feet  
 thence North 56 Degrees 06 Minutes 27 Seconds East 70.6 feet  
 thence North 38 Degrees 00 Minutes 00 Seconds East 66.6 feet  
 thence North 11 Degrees 50 Minutes 40 Seconds East 72.9 feet  
 thence North 01 Degrees 27 Minutes 44 Seconds East 88.6 feet  
 thence North 06 Degrees 59 Minutes 11 Seconds East 85.9 feet  
 thence North 06 Degrees 34 Minutes 19 Seconds East 84.2 feet  
 thence North 04 Degrees 12 Minutes 58 Seconds East 92.1 feet  
 thence North 03 Degrees 42 Minutes 25 Seconds East 92.1 feet  
 thence North 02 Degrees 54 Minutes 15 Seconds East 88.7 feet  
 thence North 03 Degrees 26 Minutes 38 Seconds East 85.5 feet  
 thence North 04 Degrees 52 Minutes 26 Seconds East 2.2 feet  
 thence North 04 Degrees 57 Minutes 23 Seconds East 78.5 feet  
 thence North 03 Degrees 57 Minutes 17 Seconds East 80.6 feet  
 thence North 05 Degrees 45 Minutes 26 Seconds East 77.5 feet  
 thence North 08 Degrees 01 Minutes 05 Seconds East 77.8 feet  
 thence North 25 Degrees 26 Minutes 26 Seconds East 55.4 feet  
 thence North 42 Degrees 59 Minutes 27 Seconds East 29.1 feet  
 thence North 62 Degrees 59 Minutes 01 Seconds East 57.8 feet  
 thence North 64 Degrees 09 Minutes 28 Seconds East 73.4 feet

thence North 51 Degrees 39 Minutes 21 Seconds East 68.8 feet  
thence North 36 Degrees 35 Minutes 34 Seconds East 69.5 feet  
thence North 38 Degrees 32 Minutes 54 Seconds East 78.7 feet  
thence North 72 Degrees 35 Minutes 19 Seconds East 82.3 feet  
thence North 83 Degrees 06 Minutes 46 Seconds East 75.2 feet  
thence North 85 Degrees 01 Minutes 25 Seconds East 56.6 feet  
thence North 70 Degrees 13 Minutes 49 Seconds East 34 feet  
thence South 76 Degrees 33 Minutes 43 Seconds East 46 feet  
thence South 88 Degrees 39 Minutes 30 Seconds East 70.2 feet  
thence North 78 Degrees 23 Minutes 46 Seconds East 69.3 feet  
thence North 61 Degrees 36 Minutes 10 Seconds East 51.7 feet  
thence North 71 Degrees 41 Minutes 57 Seconds East 47.1 feet  
thence North 69 Degrees 39 Minutes 18 Seconds East 54.2 feet  
thence North 42 Degrees 00 Minutes 55 Seconds East 26.5 feet more or less to **the ending**

**point at:** 39 degrees 34 minutes 25.04 seconds North Latitude and -110 degrees 59 minutes 02.56 seconds West Longitude, which can be converted to mapping accuracy State Plane Utah Central Zone NAD 83 feet coordinates of X = 1,785,849.5 feet and Y = 7,013,840.9 feet.



## Appendix B to Attachment 4

**Popular Name: HALEY BENCH ROAD**

**County: Carbon**

**County Road Number: 2672**

**State Geographic Information Database (SGID) Road Identification Number: RD040004.**

**Road-Segment Number: 003**

**Road-Segment Length: 0.17 miles more or less.**

**Believed owner of the land underlying this road-segment is: Bureau of Land Management.**

*The following description is based upon the geographic coordinate system using the NAD83 Datum. The source is GPS mapping grade data as indicated in the metadata and/or the transportation data model of the State of Utah Geographic Information Database (SGID).*

The road-segment itself is the monument that is identified by its physical presence on the land. The location of said physical presence is closely approximated by mapping grade Global Positioning System (GPS) data. Said data are checked against the corresponding gray-scale 1-meter Digital Orthophoto Quadrangles published by the United States Geological Survey (USGS) to verify a reasonable degree of accuracy. In circumstances where accurate satellite signal acquisition is not possible, such as deep, narrow canyons or under a canopy of dense foliage, or where very sharp curves in the road make accuracy questionable, such portions of the road were digitized from the corresponding gray-scale 1-meter Digital Orthophoto Quadrangles published by the United States Geological Survey (USGS).

This road-segment may traverse:

Township 14 South Range 8 East, Section(s) 26, Salt Lake Base & Meridian

The following description closely approximates the location of the centerline of the physical monument (HALEY BENCH ROAD)-- Segment 003 based on mapping grade Global Positioning System (GPS) data as defined above:

**Beginning at a point** on the road center line located at 39 degrees 34 minutes 32.66 seconds North Latitude and -110 degrees 59 minutes 02.59 seconds West Longitude, which can be converted to mapping accuracy State Plane Utah Central Zone NAD 83 feet coordinates of X = 1,785,842.6 feet and Y = 7,014,611.4 feet; thence the following courses along the said road center line:

thence North 44 Degrees 54 Minutes 07 Seconds West 28.6 feet  
thence North 47 Degrees 03 Minutes 51 Seconds West 68.6 feet  
thence North 50 Degrees 02 Minutes 49 Seconds West 69 feet  
thence North 47 Degrees 34 Minutes 10 Seconds West 87.5 feet  
thence North 21 Degrees 41 Minutes 52 Seconds West 86.5 feet  
thence North 05 Degrees 18 Minutes 55 Seconds West 93.1 feet  
thence North 05 Degrees 35 Minutes 08 Seconds West 84 feet  
thence North 05 Degrees 16 Minutes 24 Seconds West 24.7 feet  
thence North 01 Degrees 46 Minutes 59 Seconds East 59.9 feet  
thence North 40 Degrees 13 Minutes 03 Seconds East 83.8 feet  
thence North 51 Degrees 44 Minutes 26 Seconds East 95.3 feet

thence North 51 Degrees 49 Minutes 16 Seconds East 59.7 feet  
thence North 50 Degrees 18 Minutes 16 Seconds East 71 feet more or less to **the ending point**  
**at:** 39 degrees 34 minutes 39.74 seconds North Latitude and -110 degrees 59 minutes 02.62 seconds West  
Longitude, which can be converted to mapping accuracy State Plane Utah Central Zone NAD 83 feet  
coordinates of X = 1,785,836.0 feet and Y = 7,015,328.3 feet.

## Appendix C to Attachment 4

**Popular Name: HALEY BENCH ROAD**

**County: Carbon**

**County Road Number: 2672**

**State Geographic Information Database (SGID) Road Identification Number: RD040004.**

**Road-Segment Number: 005**

**Road-Segment Length: 0.4 miles more or less.**

**Believed owner of the land underlying this road-segment is: Bureau of Land Management.**

*The following description is based upon the geographic coordinate system using the NAD83 Datum. The source is GPS mapping grade data as indicated in the metadata and/or the transportation data model of the State of Utah Geographic Information Database (SGID).*

The road-segment itself is the monument that is identified by its physical presence on the land. The location of said physical presence is closely approximated by mapping grade Global Positioning System (GPS) data. Said data are checked against the corresponding gray-scale 1-meter Digital Orthophoto Quadrangles published by the United States Geological Survey (USGS) to verify a reasonable degree of accuracy. In circumstances where accurate satellite signal acquisition is not possible, such as deep, narrow canyons or under a canopy of dense foliage, or where very sharp curves in the road make accuracy questionable, such portions of the road were digitized from the corresponding gray-scale 1-meter Digital Orthophoto Quadrangles published by the United States Geological Survey (USGS).

This road-segment may traverse:

Township 14 South Range 8 East, Section(s) 24, Salt Lake Base & Meridian

Township 14 South Range 9 East, Section(s) 19, Salt Lake Base & Meridian

The following description closely approximates the location of the centerline of the physical monument (HALEY BENCH ROAD)-- Segment 005 based on mapping grade Global Positioning System (GPS) data as defined above:

**Beginning at a point** on the road center line located at 39 degrees 35 minutes 10.14 seconds North Latitude and -110 degrees 58 minutes 13.95 seconds West Longitude, which can be converted to mapping accuracy State Plane Utah Central Zone NAD 83 feet coordinates of X = 1,789,628.1 feet and Y = 7,018,425.3 feet; thence the following courses along the said road center line:

thence North 45 Degrees 16 Minutes 12 Seconds East 9 feet  
thence North 43 Degrees 39 Minutes 00 Seconds East 55.5 feet  
thence North 50 Degrees 45 Minutes 54 Seconds East 51.9 feet  
thence North 50 Degrees 29 Minutes 24 Seconds East 51.6 feet  
thence North 51 Degrees 52 Minutes 21 Seconds East 55.8 feet  
thence North 49 Degrees 54 Minutes 17 Seconds East 62.4 feet  
thence North 49 Degrees 51 Minutes 04 Seconds East 63.6 feet  
thence North 47 Degrees 09 Minutes 40 Seconds East 57.9 feet  
thence North 47 Degrees 19 Minutes 17 Seconds East 56.9 feet  
thence North 53 Degrees 06 Minutes 04 Seconds East 46.4 feet

thence North 55 Degrees 01 Minutes 41 Seconds East 51.5 feet  
 thence North 43 Degrees 38 Minutes 19 Seconds East 60 feet  
 thence North 59 Degrees 26 Minutes 01 Seconds East 51.7 feet  
 thence North 38 Degrees 49 Minutes 07 Seconds East 48.4 feet  
 thence North 43 Degrees 57 Minutes 00 Seconds East 54.7 feet  
 thence North 58 Degrees 00 Minutes 04 Seconds East 57.3 feet  
 thence North 65 Degrees 01 Minutes 42 Seconds East 46.6 feet  
 thence North 75 Degrees 39 Minutes 46 Seconds East 46.3 feet  
 thence North 47 Degrees 02 Minutes 13 Seconds East 44.6 feet  
 thence North 17 Degrees 56 Minutes 09 Seconds East 50 feet  
 thence North 26 Degrees 43 Minutes 58 Seconds East 55.1 feet  
 thence North 44 Degrees 05 Minutes 50 Seconds East 54.8 feet  
 thence North 47 Degrees 46 Minutes 07 Seconds East 51.2 feet  
 thence North 50 Degrees 31 Minutes 08 Seconds East 45.2 feet  
 thence North 53 Degrees 37 Minutes 32 Seconds East 41.5 feet  
 thence North 48 Degrees 31 Minutes 02 Seconds East 52 feet  
 thence North 48 Degrees 59 Minutes 33 Seconds East 50 feet  
 thence North 43 Degrees 19 Minutes 54 Seconds East 39.5 feet  
 thence North 55 Degrees 39 Minutes 50 Seconds East 32 feet  
 thence North 46 Degrees 01 Minutes 48 Seconds East 23.6 feet  
 thence North 51 Degrees 22 Minutes 39 Seconds East 26.3 feet  
 thence North 42 Degrees 20 Minutes 19 Seconds East 46.6 feet  
 thence North 30 Degrees 24 Minutes 00 Seconds East 43.7 feet  
 thence North 27 Degrees 54 Minutes 12 Seconds East 54.8 feet  
 thence North 29 Degrees 44 Minutes 30 Seconds East 39.7 feet  
 thence North 33 Degrees 37 Minutes 20 Seconds East 43.3 feet  
 thence North 29 Degrees 15 Minutes 03 Seconds East 47 feet  
 thence North 34 Degrees 10 Minutes 54 Seconds East 45.6 feet  
 thence North 34 Degrees 12 Minutes 20 Seconds East 38.7 feet  
 thence North 32 Degrees 14 Minutes 34 Seconds East 40.7 feet  
 thence North 33 Degrees 52 Minutes 25 Seconds East 43.4 feet  
 thence North 33 Degrees 35 Minutes 53 Seconds East 43.3 feet  
 thence North 37 Degrees 12 Minutes 34 Seconds East 26.8 feet  
 thence North 45 Degrees 15 Minutes 02 Seconds East 41.9 feet  
 thence North 52 Degrees 46 Minutes 08 Seconds East 9.2 feet  
 thence North 52 Degrees 44 Minutes 23 Seconds East 37.7 feet more or less to **the ending**

**point at:** 39 degrees 35 minutes 24.48 seconds North Latitude and -110 degrees 57 minutes 55.32 seconds West Longitude, which can be converted to mapping accuracy State Plane Utah Central Zone NAD 83 feet coordinates of X = 1,791,078.0 feet and Y = 7,019,885.6 feet.