

**Acknowledgment and
Notice of Acknowledgment
of Acceptance of R.S. 2477
Right-of-Way Grant**

Ent 129727 Bk 675 Pg 421
Date: 23-JUN-2008 12:28PM
Fee: None
Filed By: KR
VIKKI BARNETT, Recorder
CARBON COUNTY CORPORATION
For: UTAH STATE

THE STATE OF UTAH

TO ALL WHOM THESE PRESENTS SHALL COME, Greeting:

Know ye, This is an Acknowledgment and Notice of Acknowledgment made under Utah Code Sections 72-5-309 through 310 inclusive, that the grant of the United States of America of “the right of way for the construction of highways over public lands, not reserved for public uses” under United States Revised Statutes 2477 (43 U.S.C. Section 932 (repealed October 21, 1976, with proviso recognizing the validity of rights-of-way already established)) was accepted for and on behalf of the State of Utah and its political subdivision Carbon County as it pertains to the highway located in Carbon County known as WATTIS ROAD; County Road Number: 288; State Geographic Information Database (SGID) Road Identification Number: RD040007. Total road length is 10.94 miles more or less.

The reason for this Acknowledgment and Notice of Acknowledgment includes, but is not limited to, the fact that the road was constructed, mechanically, or by continuous use as a public highway for a period of at least ten years, over public lands not reserved for public uses, prior to the earlier of (a) the October 21, 1976 repeal of R.S. 2477 or (b) the date the servient estate was reserved for public uses.

This Acknowledgment and Notice of Acknowledgment applies only to the segments of the road that traverse land owned by the Bureau of Land Management, United States Department of the Interior, and does not apply to segments of the road that traverse land owned by any other person or entity. The State of Utah and its political subdivisions reserve the right to make further acknowledgments and notices of acknowledgment with regard to road segments that traverse land owned by other entities, including the United States of America, through one or more of its agencies.

A printed copy of a map showing the location of the road in said county is appended hereto as “Attachment 1,” a printed copy of representative photos of the road is appended hereto as “Attachment 2,” a printed copy of a description of the beginning and ending points of the entire road together with a list of Townships, Ranges and Sections that may be traversed by the road in said county is appended hereto as “Attachment 3,” and a printed copy of the Road Centerline Description Cover Page(s) is appended hereto as “Attachment 4.” The Appendices listed in “Attachment 4” that contain the actual road centerline descriptions are incorporated herein by reference. Affidavits provided by individuals familiar with the road are appended hereto as “Attachment 5.”

A printed copy of this Acknowledgment and Notice of Acknowledgment, together with its Attachments and Appendices, may be viewed and/or obtained at the office of the Utah State Archives.

An electronic copy of this Acknowledgment and Notice of Acknowledgment, together with its Attachments and Appendices, may be viewed and/or downloaded as read-only PDF (Portable Document Format) files via the

Internet at <http://recorded2477roads.utah.gov>.

The owner of the servient estate in the land underlying the road-segments subject to this Acknowledgment and Notice is believed to be the United States of America through one or more of its agencies. Any of such agencies or any other person with a servient ownership claim or a competing dominant estate right-of-way ownership claim, may file a petition in the State District Court for Salt Lake County for a decision regarding the correctness of this Acknowledgment. A claimant shall file a petition within sixty (60) days after receipt of this Notice.

In Witness Whereof, I, John Harja, the official designee of the Governor of the State of Utah, in conformity to the laws of the State (Utah Code Sections 72-5-308 through 310 inclusive), have caused this Acknowledgment and Notice of Acknowledgment to be made.

Signed by my hand in Salt Lake City, Utah, the 17th day of June, 2008.

By the Governor's Designee



John Harja

CERTIFICATION

State of Utah)
 : ss
County of Salt Lake)

I hereby certify that the signer of the foregoing document, John Harja, is personally known by me, has made a voluntary signature and taken an oath stating that he is the official designee of the Governor of the State of Utah and is authorized to sign this document on the Governor's behalf pursuant to Utah Code Section 72-5-309. He further vouched that, based upon information and belief, the facts alleged therein are true.

Dated this 17th day of June, 2008.





Notary Public

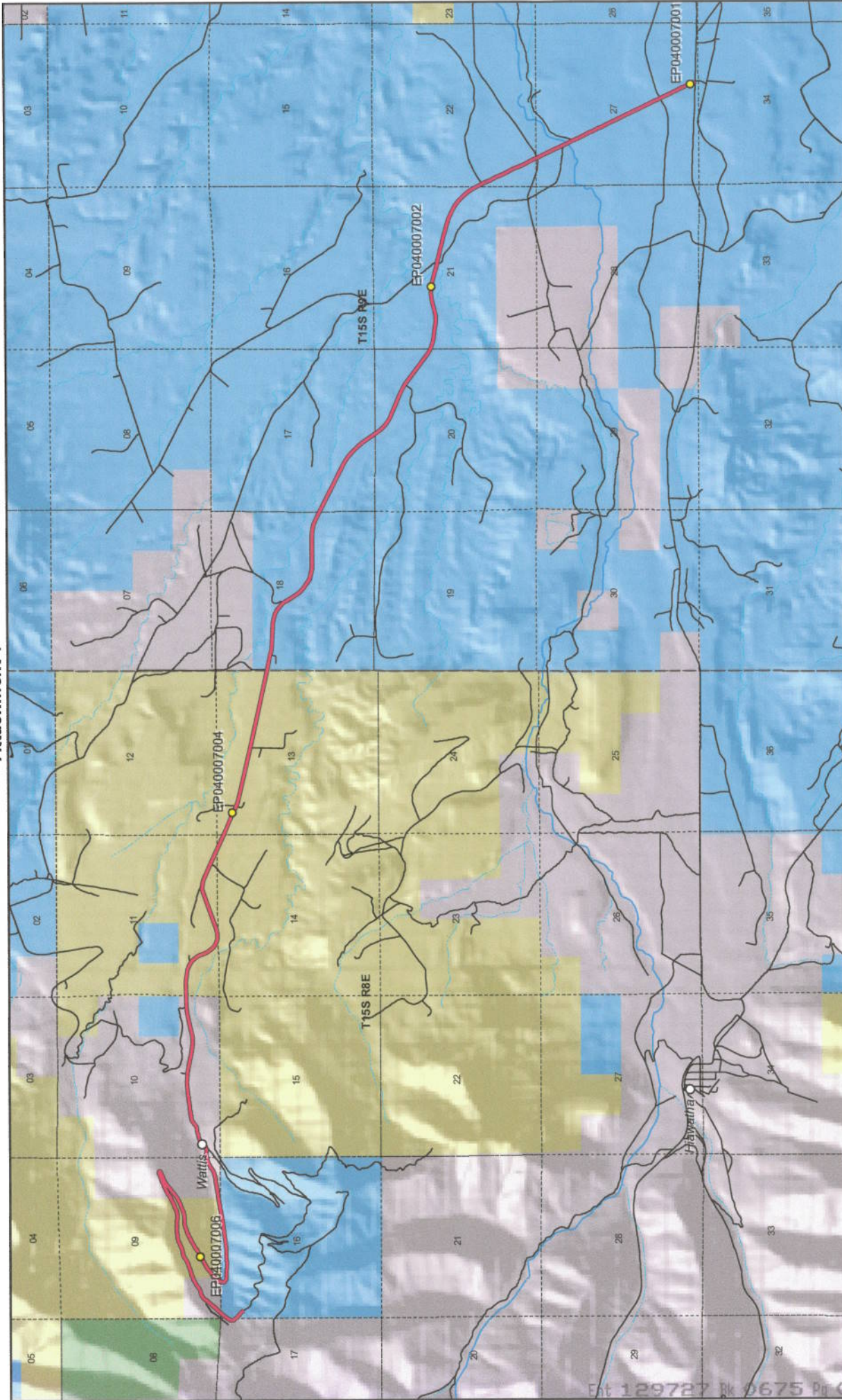

Map prepared by the State of Utah
Automated Geographic Reference Center
Room 5130 State Office Building
Salt Lake City, Utah 84114
Jun 12, 2008

WATTIS ROAD - Carbon County SGID RD_ID RD040007

WATTIS ROAD	Wilderness
Other Roads	BLM
Title V, Issued Or Under Consideration By BLM Or County	Private
Photo Event Point	SITLA, State Trust Land
Section = 1 Mile	USFS, National Forest
	State Parks and Recreation
	National Recreation Area
	Tribal, Indian Reservation
	USFWS, Natl. Wildlife Refuge
	NPS, National Park

1:52,205
1 inch equals 0.8 miles

Map prepared by the State of Utah
Automated Geographic Reference Center
Room 5130 State Office Building
Salt Lake City, Utah 84114
Jun 12, 2008



EP040007001



EP040007002



EP040007004



EP040007006

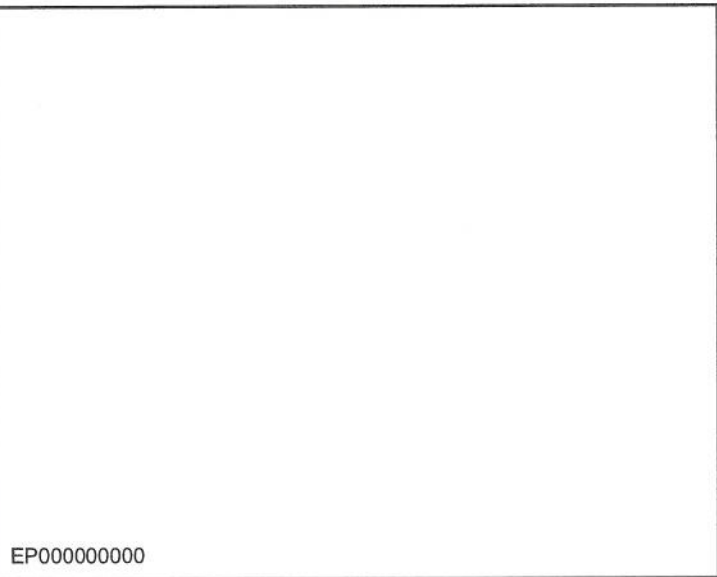

EP000000000

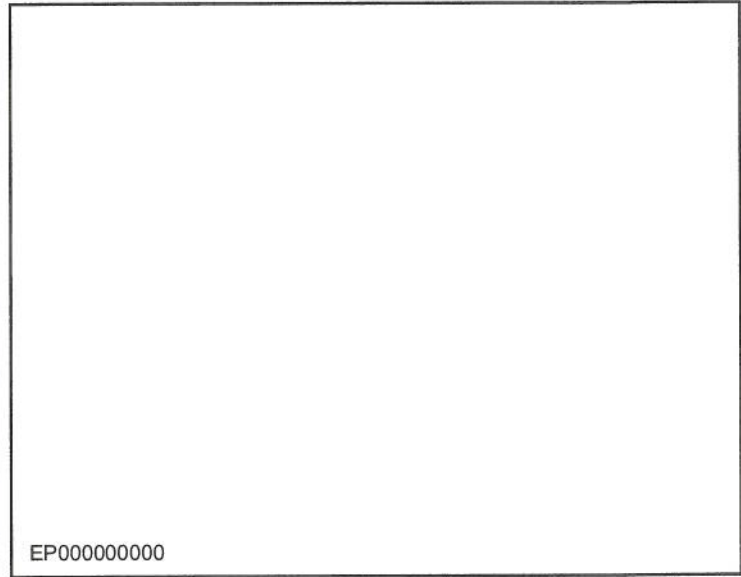

EP000000000

WATTIS ROAD - Carbon County
SGID RD_ID RD040007

Map prepared by the State of Utah
Automated Geographic Reference Center
Room 5130 State Office Building
Salt Lake City, Utah 84114
June 13, 2008



Attachment 3

Beginning & Ending Points and Township, Range, and Section References For:

Popular Name: WATTIS ROAD

County: Carbon

County Road Number: 288

State Geographic Information Database (SGID) Road Identification Number: RD040007.

Total Road Length: 10.94 miles more or less.

Beginning at a point on the road centerline located at 39 degrees 31 minutes 031.5 seconds North Latitude and -111 degrees 02 minutes 23.03 seconds West Longitude, which can be converted to mapping accuracy State Plane Utah Central Zone NAD 83 feet coordinates of X = 1,770,243.4 feet and Y = 6,996,198.0 feet based on the US Survey Foot conversion.

Ending at a point on the road centerline located at 39 degrees 29 minutes 03.73 seconds North Latitude and -110 degrees 53 minutes 51.02 seconds West Longitude, which can be converted to mapping accuracy State Plane Utah Central Zone NAD 83 feet coordinates of X = 1,810,460.8 feet and Y = 6,981,486.2 feet based on the US Survey Foot conversion.

This road may traverse:

Township 15 South Range 8 East, Section(s) 9,10,11,13,14,16,17, Salt Lake Base & Meridian
Township 15 South Range 9 East, Section(s) 17,18,20,21,22,27, Salt Lake Base & Meridian
See Attachment 1 above for a cartographic depiction of the course of this road.

Attachment 4
Road Centerline Description Cover Page(s)

Popular Name: WATTIS ROAD

County: Carbon

County Road Number: 288

State Geographic Information Database (SGID) Road Identification Number: RD040007.

Total Road Length: 10.94 miles more or less.

Centerline Descriptions Of Road-Segments That Cross Over Federally Owned Land, Derived From Global Positioning System Data And Cross-checked against USGS Digital Orthophoto Quadrangles Compiled By The Utah Automated Geographic Reference Center And Entered Into The State Geographic Information Database (SGID).

Road-Segments Listed by SGID Road Identification Number (RD ID)	Road-Segment Numbers	Believed Ownership Of Servient Estate	Approximate Segment Length	See Attached Appendix
RD040007	001	ST	0.07 Miles	(not shown)
RD040007	002	PVT	0.06 Miles	(not shown)
RD040007	003	ST	0.05 Miles	(not shown)
RD040007	004	PVT	0.28 Miles	(not shown)
RD040007	005	BLM	0.52 Miles	A
RD040007	006	PVT	0.38 Miles	(not shown)
RD040007	007	BLM	0.55 Miles	B
RD040007	008	PVT	0.05 Miles	(not shown)
RD040007	009	ST	0.48 Miles	(not shown)
RD040007	010	BLM	0.08 Miles	C
RD040007	011	PVT	1.3 Miles	(not shown)
RD040007	012	BLM	2.19 Miles	D
RD040007	013	ST	4.93 Miles	(not shown)
		Total Road Length	10.94	_____

* Indicates that a Title V permit will be requested, is in process, or has been issued.

† Indicates that road-segments crossing Forest Service land are under consideration by the state and county as of the date of this Acknowledgment and Notice of Acknowledgment.

Attachment 5

AFFIDAVIT OF CARL C. BOTT

WATTIS ROAD

CARBON COUNTY, UTAH

COUNTY ROAD NUMBER 288

State of Utah)
 : ss
County of Carbon)

Carl C. Bott, being first duly sworn, deposes and states as follows:

1. I am an adult competent to testify about the matters set forth below based upon my personal knowledge. I currently reside in Castle Dale, Emery County, Utah. I have lived in Emery and Carbon Counties almost all of my life since 1945.

2. I have traveled and am familiar with a road in Carbon County known as Wattis Road. I am also familiar with the land the road traverses. When I first used and observed the road in the mid 1950s, it followed the same route as in 2007, when I last observed it. Attached is a Carbon County map showing Wattis Road. To the best of my knowledge and based upon my use of and familiarity with this road and the land it traverses, the location and route of the road are correctly illustrated on the attached map.

3. I am informed that the County identifies this road according to the road number described above.

4. I have observed that the road has been open to the public for all to use, to come and go as they pleased, since at least as early as the mid 1950s and continuing through 1976 to 2007. Throughout this time period I have observed travel on the road by various means, including pickups, cars, oil field equipment, jeeps and ATVs. Throughout this time period, the

road has been used daily for more than ten continuous years prior to 1976 and was so used in 2007.

5. Throughout the time period from the mid 1950s to 2007, I have used the road myself for recreation, hunting and travel in and through the area.

6. Throughout the time period described in the previous paragraph, I observed vehicles using the road at various times for the uses described in the previous paragraph, plus oil and gas exploration, livestock operations, government access and access to private property.

7. It is also the reputation in the community that this road has been open to the public for all to use, to come and go as they pleased, since at least as early as the early 1900s and continuing through 1976 to the present, for the uses described in the previous paragraphs.

8. Prior to 1976 I observed county road equipment performing maintenance and construction activities on the road.

Dated this 6 day of November, 2007.



CARL C. BOTT

SUBSCRIBED AND SWORN TO before me this 6th day of November, 2007.

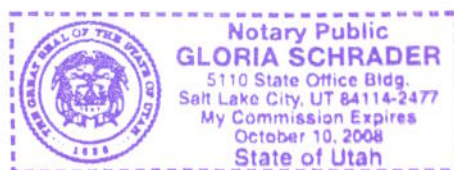



Notary Public

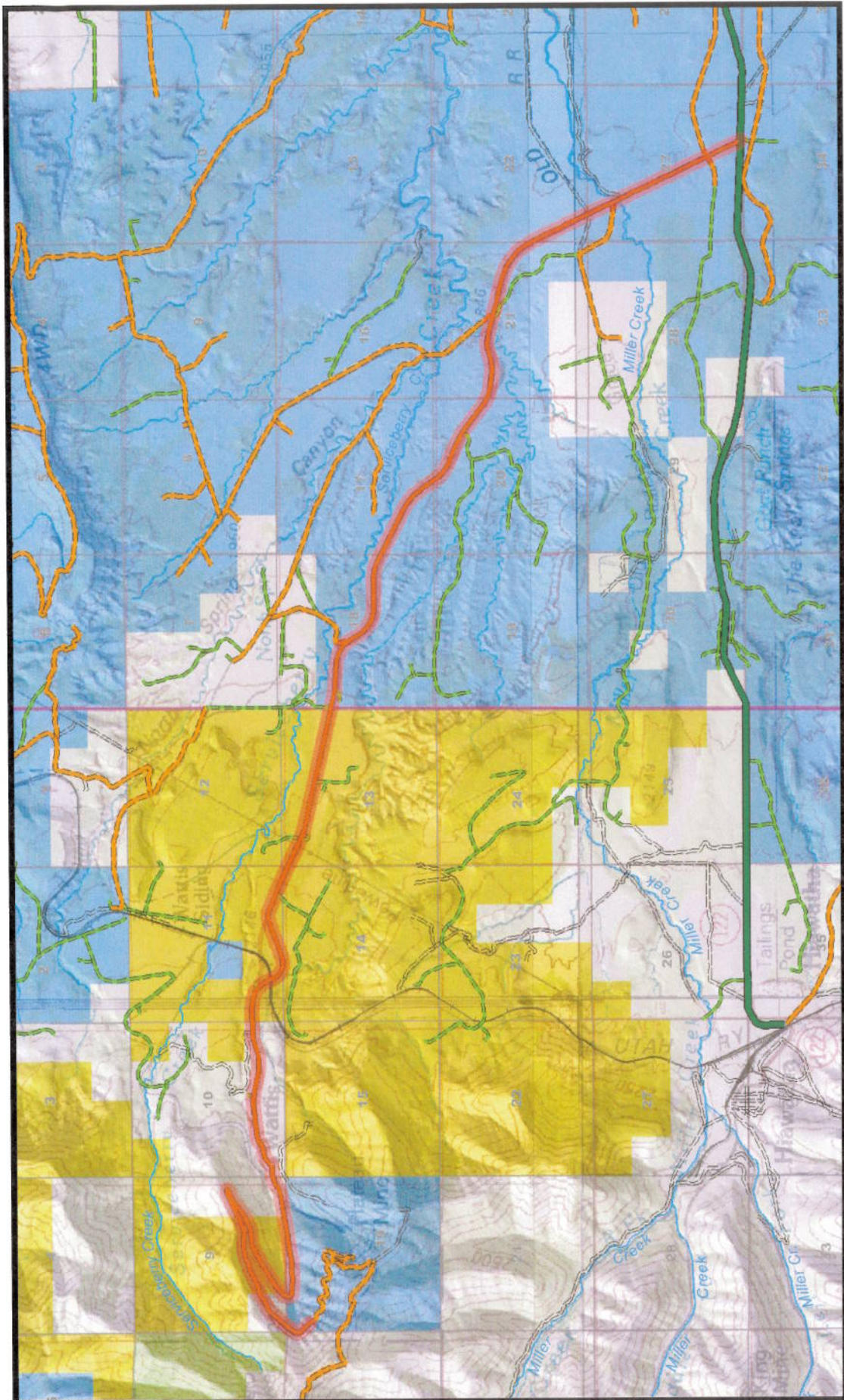

**288
WATTIS RD**

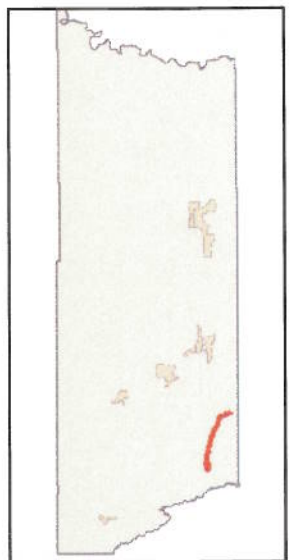

AFFIDAVIT OF CLAYTON A. CAMPBELL

WATTIS ROAD

CARBON COUNTY, UTAH

COUNTY ROAD NUMBER 288

State of Utah)
 : ss
County of Carbon)

Clayton A. Campbell, being first duly sworn, deposes and states as follows:

1. I am an adult competent to testify about the matters set forth below based upon my personal knowledge. I currently reside in Wellington, Carbon County, Utah. I have lived in Carbon County almost all of my life since 1944.

2. I have traveled and am familiar with a road in Carbon County known as Wattis Road. I am also familiar with the land the road traverses. When I first used and observed the road in the early 1950s, it followed the same route as in 2007, when I last observed it. Attached is a Carbon County map showing Wattis Road. To the best of my knowledge and based upon my use of and familiarity with this road and the land it traverses, the location and route of the road are correctly illustrated on the attached map.

3. I am informed that the County identifies this road according to the road number described above.

4. I have observed that the road has been open to the public for all to use, to come and go as they pleased, since at least as early as the early 1950s and continuing through 1976 to 2007. Throughout this time period I have observed travel on the road by various means, including pickups, oil field equipment, coal trucks, cars and jeeps. Throughout this time period, the road has been used daily for ten continuous years prior to 1976 and is presently used daily.

5. Throughout the time period from the early 1950s to 2007, I have used the road myself for wood gathering, recreation and hunting.

6. Throughout the time period described in the previous paragraph, I observed vehicles using the road at various times for the uses described in the previous paragraph, plus livestock operations, oil and gas exploration and development, coal hauling, logging, mining, government access and access to private property.

7. It is also the reputation in the community that this road has been open to the public for all to use, to come and go as they pleased, since at least as early as the early 1900s and continuing through 1976 to the present, for the uses described in the previous paragraphs.

8. Prior to 1976 I observed county road equipment performing maintenance and construction activities on the road. The road was paved before 1976.

Dated this 6 day of November, 2007.

Clayton A. Campbell
CLAYTON A. CAMPBELL

SUBSCRIBED AND SWORN TO before me this 6th day of November, 2007.

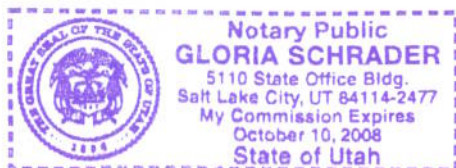

Gloria Schrader
Notary Public

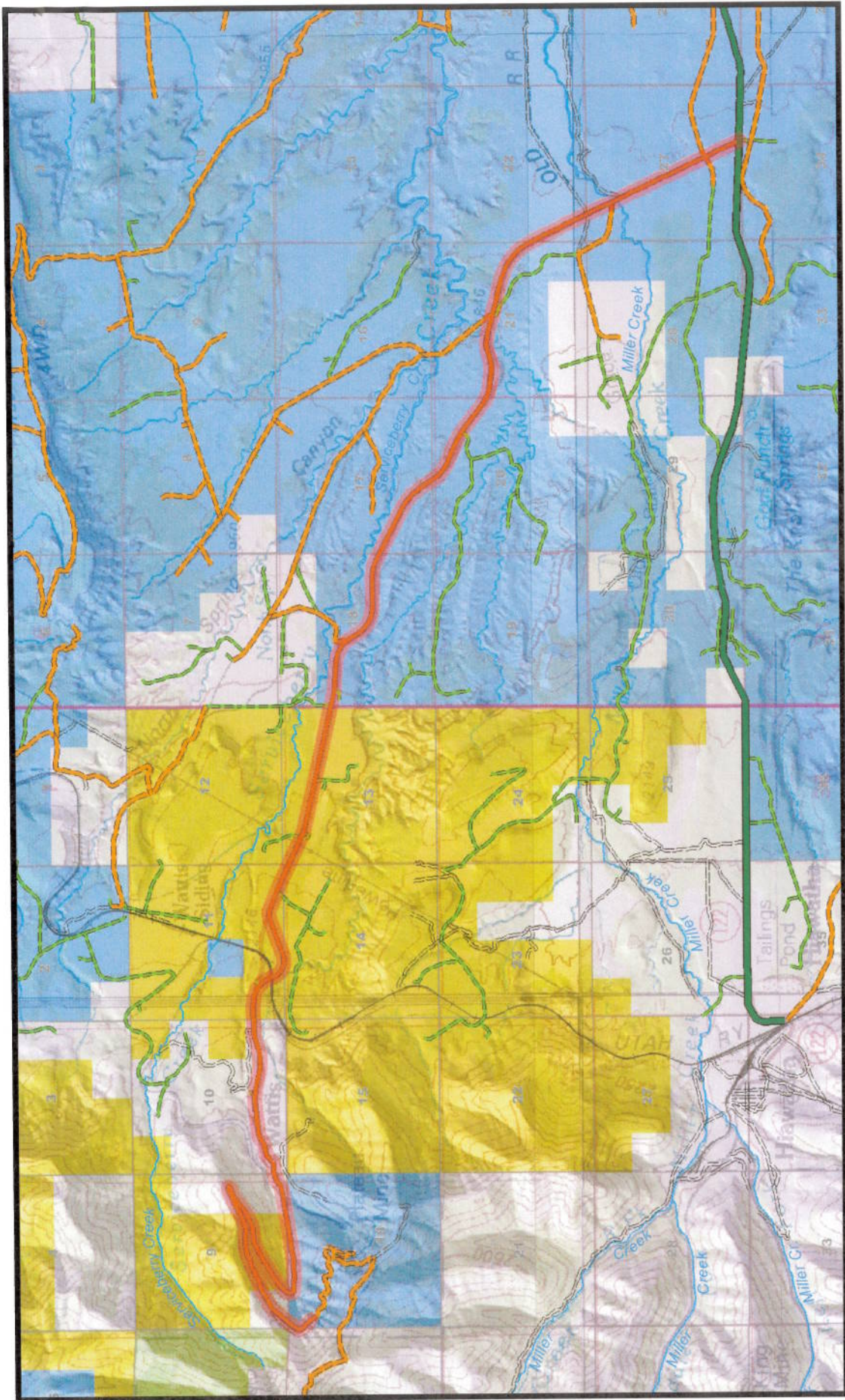

**288
WATTIS RD**

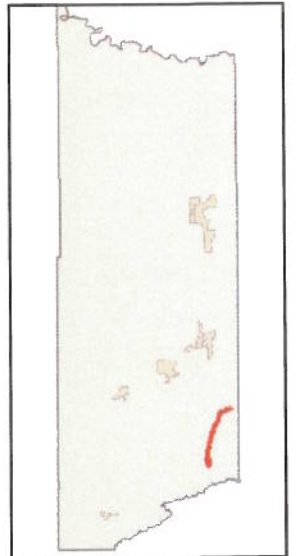

Appendix A to Attachment 4

Popular Name: WATTIS ROAD

County: Carbon

County Road Number: 288

State Geographic Information Database (SGID) Road Identification Number: RD040007.

Road-Segment Number: 005

Road-Segment Length: 0.52 miles more or less.

Believed owner of the land underlying this road-segment is: Bureau of Land Management.

The following description is based upon the geographic coordinate system using the NAD83 Datum. The source is GPS mapping grade data as indicated in the metadata and/or the transportation data model of the State of Utah Geographic Information Database (SGID).

The road-segment itself is the monument that is identified by its physical presence on the land. The location of said physical presence is closely approximated by mapping grade Global Positioning System (GPS) data. Said data are checked against the corresponding gray-scale 1-meter Digital Orthophoto Quadrangles published by the United States Geological Survey (USGS) to verify a reasonable degree of accuracy. In circumstances where accurate satellite signal acquisition is not possible, such as deep, narrow canyons or under a canopy of dense foliage, or where very sharp curves in the road make accuracy questionable, such portions of the road were digitized from the corresponding gray-scale 1-meter Digital Orthophoto Quadrangles published by the United States Geological Survey (USGS).

This road-segment may traverse:

Township 15 South Range 8 East, Section(s) 9, Salt Lake Base & Meridian

The following description closely approximates the location of the centerline of the physical monument (WATTIS ROAD)-- Segment 005 based on mapping grade Global Positioning System (GPS) data as defined above:

Beginning at a point on the road center line located at 39 degrees 31 minutes 47.89 seconds North Latitude and -111 degrees 02 minutes 09.32 seconds West Longitude, which can be converted to mapping accuracy State Plane Utah Central Zone NAD 83 feet coordinates of X = 1,771,309.1 feet and Y = 6,997,861.1 feet; thence the following courses along the said road center line:

thence North 68 Degrees 14 Minutes 31 Seconds East	12.5 feet
thence North 71 Degrees 36 Minutes 44 Seconds East	72.8 feet
thence North 74 Degrees 41 Minutes 47 Seconds East	74.6 feet
thence North 70 Degrees 11 Minutes 23 Seconds East	75 feet
thence North 67 Degrees 17 Minutes 49 Seconds East	78.7 feet
thence North 69 Degrees 24 Minutes 06 Seconds East	83.9 feet
thence North 69 Degrees 02 Minutes 53 Seconds East	87.2 feet
thence North 64 Degrees 12 Minutes 23 Seconds East	88.6 feet
thence North 60 Degrees 01 Minutes 46 Seconds East	78.8 feet
thence North 58 Degrees 42 Minutes 06 Seconds East	67.9 feet
thence North 65 Degrees 32 Minutes 52 Seconds East	65.3 feet

thence North 73 Degrees 16 Minutes 09 Seconds East 65.5 feet
 thence North 79 Degrees 18 Minutes 32 Seconds East 66.4 feet
 thence North 75 Degrees 41 Minutes 54 Seconds East 66.4 feet
 thence North 71 Degrees 41 Minutes 02 Seconds East 70.4 feet
 thence North 64 Degrees 16 Minutes 40 Seconds East 73.8 feet
 thence North 64 Degrees 41 Minutes 57 Seconds East 74.8 feet
 thence North 69 Degrees 01 Minutes 50 Seconds East 73.3 feet
 thence North 72 Degrees 59 Minutes 25 Seconds East 72.9 feet
 thence North 78 Degrees 31 Minutes 09 Seconds East 74.1 feet
 thence North 81 Degrees 52 Minutes 11 Seconds East 75.6 feet
 thence North 82 Degrees 52 Minutes 12 Seconds East 72.5 feet
 thence North 83 Degrees 16 Minutes 27 Seconds East 70 feet
 thence North 84 Degrees 31 Minutes 20 Seconds East 69 feet
 thence North 87 Degrees 15 Minutes 55 Seconds East 68.6 feet
 thence North 89 Degrees 19 Minutes 37 Seconds East 69.3 feet
 thence South 85 Degrees 46 Minutes 19 Seconds East 66.6 feet
 thence South 83 Degrees 27 Minutes 28 Seconds East 64.8 feet
 thence South 82 Degrees 02 Minutes 35 Seconds East 65.2 feet
 thence South 83 Degrees 53 Minutes 35 Seconds East 69.5 feet
 thence North 89 Degrees 59 Minutes 16 Seconds East 73.2 feet
 thence North 78 Degrees 36 Minutes 24 Seconds East 74.7 feet
 thence North 67 Degrees 43 Minutes 35 Seconds East 73.6 feet
 thence North 66 Degrees 29 Minutes 29 Seconds East 72 feet
 thence North 67 Degrees 39 Minutes 27 Seconds East 71.2 feet
 thence North 66 Degrees 17 Minutes 40 Seconds East 71.4 feet
 thence North 66 Degrees 22 Minutes 52 Seconds East 71.6 feet
 thence North 62 Degrees 33 Minutes 42 Seconds East 73 feet
 thence North 60 Degrees 06 Minutes 13 Seconds East 73.2 feet more or less to **the ending**

point at: 39 degrees 31 minutes 55.03 seconds North Latitude and -111 degrees 01 minutes 35.85 seconds West Longitude, which can be converted to mapping accuracy State Plane Utah Central Zone NAD 83 feet coordinates of X = 1,773,927.4 feet and Y = 6,998,597.0 feet.

Appendix B to Attachment 4

Popular Name: WATTIS ROAD

County: Carbon

County Road Number: 288

State Geographic Information Database (SGID) Road Identification Number: RD040007.

Road-Segment Number: 007

Road-Segment Length: 0.55 miles more or less.

Believed owner of the land underlying this road-segment is: Bureau of Land Management.

The following description is based upon the geographic coordinate system using the NAD83 Datum. The source is GPS mapping grade data as indicated in the metadata and/or the transportation data model of the State of Utah Geographic Information Database (SGID).

The road-segment itself is the monument that is identified by its physical presence on the land. The location of said physical presence is closely approximated by mapping grade Global Positioning System (GPS) data. Said data are checked against the corresponding gray-scale 1-meter Digital Orthophoto Quadrangles published by the United States Geological Survey (USGS) to verify a reasonable degree of accuracy. In circumstances where accurate satellite signal acquisition is not possible, such as deep, narrow canyons or under a canopy of dense foliage, or where very sharp curves in the road make accuracy questionable, such portions of the road were digitized from the corresponding gray-scale 1-meter Digital Orthophoto Quadrangles published by the United States Geological Survey (USGS).

This road-segment may traverse:

Township 15 South Range 8 East, Section(s) 9, Salt Lake Base & Meridian

The following description closely approximates the location of the centerline of the physical monument (WATTIS ROAD)-- Segment 007 based on mapping grade Global Positioning System (GPS) data as defined above:

Beginning at a point on the road center line located at 39 degrees 31 minutes 52.86 seconds North Latitude and -111 degrees 01 minutes 35.86 seconds West Longitude, which can be converted to mapping accuracy State Plane Utah Central Zone NAD 83 feet coordinates of X = 1,773,927.7 feet and Y = 6,998,378.2 feet; thence the following courses along the said road center line:

thence South 56 Degrees 35 Minutes 52 Seconds West 48.9 feet
thence South 62 Degrees 03 Minutes 13 Seconds West 84 feet
thence South 67 Degrees 44 Minutes 30 Seconds West 84.4 feet
thence South 69 Degrees 58 Minutes 07 Seconds West 86.2 feet
thence South 68 Degrees 55 Minutes 33 Seconds West 89 feet
thence South 70 Degrees 07 Minutes 40 Seconds West 86.8 feet
thence South 74 Degrees 44 Minutes 17 Seconds West 84.1 feet
thence South 78 Degrees 05 Minutes 46 Seconds West 87.6 feet
thence South 83 Degrees 59 Minutes 04 Seconds West 86 feet
thence South 87 Degrees 20 Minutes 08 Seconds West 88.3 feet
thence South 86 Degrees 14 Minutes 57 Seconds West 87.8 feet

thence South 77 Degrees 40 Minutes 36 Seconds West 84.6 feet
thence South 72 Degrees 09 Minutes 19 Seconds West 82.9 feet
thence South 69 Degrees 18 Minutes 29 Seconds West 83.5 feet
thence South 68 Degrees 39 Minutes 12 Seconds West 85.6 feet
thence South 66 Degrees 25 Minutes 00 Seconds West 88.2 feet
thence South 61 Degrees 55 Minutes 05 Seconds West 87.2 feet
thence South 59 Degrees 25 Minutes 58 Seconds West 85.5 feet
thence South 59 Degrees 01 Minutes 04 Seconds West 84.4 feet
thence South 61 Degrees 51 Minutes 56 Seconds West 83.5 feet
thence South 60 Degrees 23 Minutes 54 Seconds West 83 feet
thence South 56 Degrees 56 Minutes 30 Seconds West 82.7 feet
thence South 56 Degrees 18 Minutes 14 Seconds West 81.3 feet
thence South 57 Degrees 46 Minutes 35 Seconds West 80 feet
thence South 59 Degrees 18 Minutes 50 Seconds West 80.4 feet
thence South 59 Degrees 44 Minutes 45 Seconds West 81.4 feet
thence South 59 Degrees 53 Minutes 28 Seconds West 80.1 feet
thence South 60 Degrees 03 Minutes 01 Seconds West 78.8 feet
thence South 59 Degrees 20 Minutes 02 Seconds West 77.2 feet
thence South 58 Degrees 52 Minutes 52 Seconds West 76.1 feet
thence South 57 Degrees 56 Minutes 43 Seconds West 75.7 feet
thence South 56 Degrees 13 Minutes 23 Seconds West 73.8 feet
thence South 54 Degrees 14 Minutes 49 Seconds West 73 feet
thence South 52 Degrees 20 Minutes 28 Seconds West 73.8 feet
thence South 49 Degrees 49 Minutes 28 Seconds West 72.5 feet
thence South 47 Degrees 54 Minutes 59 Seconds West 50.6 feet more or less to **the ending**

point at: 39 degrees 31 minutes 40.95 seconds North Latitude and -111 degrees 02 minutes 08.94 seconds West Longitude, which can be converted to mapping accuracy State Plane Utah Central Zone NAD 83 feet coordinates of X = 1,771,342.4 feet and Y = 6,997,159.3 feet.

Appendix C to Attachment 4

Popular Name: WATTIS ROAD

County: Carbon

County Road Number: 288

State Geographic Information Database (SGID) Road Identification Number: RD040007.

Road-Segment Number: 010

Road-Segment Length: 0.08 miles more or less.

Believed owner of the land underlying this road-segment is: Bureau of Land Management.

The following description is based upon the geographic coordinate system using the NAD83 Datum. The source is GPS mapping grade data as indicated in the metadata and/or the transportation data model of the State of Utah Geographic Information Database (SGID).

The road-segment itself is the monument that is identified by its physical presence on the land. The location of said physical presence is closely approximated by mapping grade Global Positioning System (GPS) data. Said data are checked against the corresponding gray-scale 1-meter Digital Orthophoto Quadrangles published by the United States Geological Survey (USGS) to verify a reasonable degree of accuracy. In circumstances where accurate satellite signal acquisition is not possible, such as deep, narrow canyons or under a canopy of dense foliage, or where very sharp curves in the road make accuracy questionable, such portions of the road were digitized from the corresponding gray-scale 1-meter Digital Orthophoto Quadrangles published by the United States Geological Survey (USGS).

This road-segment may traverse:
Township 15 South Range 8 East, Section(s) 9, Salt Lake Base & Meridian

The following description closely approximates the location of the centerline of the physical monument (WATTIS ROAD)-- Segment 010 based on mapping grade Global Positioning System (GPS) data as defined above:

Beginning at a point on the road center line located at 39 degrees 31 minutes 38.89 seconds North Latitude and -111 degrees 01 minutes 41.07 seconds West Longitude, which can be converted to mapping accuracy State Plane Utah Central Zone NAD 83 feet coordinates of X = 1,773,527.1 feet and Y = 6,996,961.8 feet; thence the following courses along the said road center line:

thence North 80 Degrees 09 Minutes 27 Seconds East 5.2 feet
thence North 80 Degrees 05 Minutes 31 Seconds East 66.6 feet
thence North 79 Degrees 46 Minutes 03 Seconds East 69.4 feet
thence North 80 Degrees 09 Minutes 26 Seconds East 71.8 feet
thence North 81 Degrees 01 Minutes 31 Seconds East 68.5 feet
thence North 80 Degrees 03 Minutes 06 Seconds East 61.6 feet
thence North 80 Degrees 31 Minutes 38 Seconds East 54.9 feet
thence North 80 Degrees 53 Minutes 34 Seconds East 10.5 feet more or less to **the ending**

point at: 39 degrees 31 minutes 39.55 seconds North Latitude and -111 degrees 01 minutes 35.93 seconds West Longitude, which can be converted to mapping accuracy State Plane Utah Central Zone NAD 83 feet coordinates of X = 1,773,929.7 feet and Y = 6,997,030.8 feet.

Appendix D to Attachment 4

Popular Name: WATTIS ROAD

County: Carbon

County Road Number: 288

State Geographic Information Database (SGID) Road Identification Number: RD040007.

Road-Segment Number: 012

Road-Segment Length: 2.19 miles more or less.

Believed owner of the land underlying this road-segment is: Bureau of Land Management.

The following description is based upon the geographic coordinate system using the NAD83 Datum. The source is GPS mapping grade data as indicated in the metadata and/or the transportation data model of the State of Utah Geographic Information Database (SGID).

The road-segment itself is the monument that is identified by its physical presence on the land. The location of said physical presence is closely approximated by mapping grade Global Positioning System (GPS) data. Said data are checked against the corresponding gray-scale 1-meter Digital Orthophoto Quadrangles published by the United States Geological Survey (USGS) to verify a reasonable degree of accuracy. In circumstances where accurate satellite signal acquisition is not possible, such as deep, narrow canyons or under a canopy of dense foliage, or where very sharp curves in the road make accuracy questionable, such portions of the road were digitized from the corresponding gray-scale 1-meter Digital Orthophoto Quadrangles published by the United States Geological Survey (USGS).

This road-segment may traverse:

Township 15 South Range 8 East, Section(s) 11,13,14, Salt Lake Base & Meridian

The following description closely approximates the location of the centerline of the physical monument (WATTIS ROAD)-- Segment 012 based on mapping grade Global Positioning System (GPS) data as defined above:

Beginning at a point on the road center line located at 39 degrees 31 minutes 49.67 seconds North Latitude and -111 degrees 00 minutes 11.72 seconds West Longitude, which can be converted to mapping accuracy State Plane Utah Central Zone NAD 83 feet coordinates of X = 1,780,521.7 feet and Y = 6,998,090.4 feet; thence the following courses along the said road center line:

thence North 88 Degrees 31 Minutes 20 Seconds East	13 feet
thence North 88 Degrees 27 Minutes 48 Seconds East	451.5 feet
thence South 87 Degrees 39 Minutes 13 Seconds East	140.4 feet
thence South 81 Degrees 22 Minutes 54 Seconds East	136.9 feet
thence South 77 Degrees 56 Minutes 34 Seconds East	141.3 feet
thence South 69 Degrees 01 Minutes 14 Seconds East	148.9 feet
thence South 56 Degrees 26 Minutes 31 Seconds East	105.3 feet
thence South 56 Degrees 24 Minutes 54 Seconds East	46.1 feet
thence South 42 Degrees 41 Minutes 33 Seconds East	147.3 feet
thence South 30 Degrees 16 Minutes 28 Seconds East	141.5 feet
thence South 23 Degrees 12 Minutes 36 Seconds East	269.5 feet

thence South 29 Degrees 24 Minutes 00 Seconds East 137.5 feet
 thence South 42 Degrees 45 Minutes 13 Seconds East 144.1 feet
 thence South 57 Degrees 02 Minutes 30 Seconds East 150.8 feet
 thence South 71 Degrees 45 Minutes 10 Seconds East 157.2 feet
 thence South 87 Degrees 58 Minutes 03 Seconds East 162.3 feet
 thence North 77 Degrees 49 Minutes 14 Seconds East 167.2 feet
 thence North 69 Degrees 48 Minutes 20 Seconds East 1273.5 feet
 thence North 78 Degrees 55 Minutes 03 Seconds East 149.4 feet
 thence South 87 Degrees 48 Minutes 50 Seconds East 78.1 feet
 thence South 87 Degrees 47 Minutes 57 Seconds East 72.4 feet
 thence South 72 Degrees 44 Minutes 31 Seconds East 152 feet
 thence South 66 Degrees 05 Minutes 23 Seconds East 569.3 feet
 thence South 65 Degrees 58 Minutes 30 Seconds East 521 feet
 thence South 65 Degrees 58 Minutes 41 Seconds East 490.4 feet
 thence South 65 Degrees 58 Minutes 32 Seconds East 1020.6 feet
 thence South 67 Degrees 38 Minutes 47 Seconds East 168.5 feet
 thence South 72 Degrees 26 Minutes 28 Seconds East 160.5 feet
 thence South 77 Degrees 37 Minutes 41 Seconds East 1682.6 feet
 thence South 77 Degrees 43 Minutes 15 Seconds East 2551.2 feet more or less to **the ending**

point at: 39 degrees 31 minutes 22.95 seconds North Latitude and -110 degrees 57 minutes 56.04 seconds West Longitude, which can be converted to mapping accuracy State Plane Utah Central Zone NAD 83 feet coordinates of X = 1,791,168.0 feet and Y = 6,995,448.6 feet.