

**Acknowledgment and
Notice of Acknowledgment
of Acceptance of R.S. 2477
Right-of-Way Grant**

Ent 129728 Bk 675 Pg 434
Date: 23-JUN-2008 12:30PM
Fee: None
Filed By: KR
VIKKI BARNETT, Recorder
CARBON COUNTY CORPORATION
For: UTAH STATE

THE STATE OF UTAH

TO ALL WHOM THESE PRESENTS SHALL COME, Greeting:

Know ye, This is an Acknowledgment and Notice of Acknowledgment made under Utah Code Sections 72-5-309 through 310 inclusive, that the grant of the United States of America of “the right of way for the construction of highways over public lands, not reserved for public uses” under United States Revised Statutes 2477 (43 U.S.C. Section 932 (repealed October 21, 1976, with proviso recognizing the validity of rights-of-way already established)) was accepted for and on behalf of the State of Utah and its political subdivision Carbon County as it pertains to the highway located in Carbon County known as EMMA PARK ROAD; County Road Number: 302; State Geographic Information Database (SGID) Road Identification Number: RD040008. Total road length is 5.97 miles more or less.

The reason for this Acknowledgment and Notice of Acknowledgment includes, but is not limited to, the fact that the road was constructed, mechanically, or by continuous use as a public highway for a period of at least ten years, over public lands not reserved for public uses, prior to the earlier of (a) the October 21, 1976 repeal of R.S. 2477 or (b) the date the servient estate was reserved for public uses.

This Acknowledgment and Notice of Acknowledgment applies only to the segments of the road that traverse land owned by the Bureau of Land Management, United States Department of the Interior, and does not apply to segments of the road that traverse land owned by any other person or entity. The State of Utah and its political subdivisions reserve the right to make further acknowledgments and notices of acknowledgment with regard to road segments that traverse land owned by other entities, including the United States of America, through one or more of its agencies.

A printed copy of a map showing the location of the road in said county is appended hereto as “Attachment 1,” a printed copy of representative photos of the road is appended hereto as “Attachment 2,” a printed copy of a description of the beginning and ending points of the entire road together with a list of Townships, Ranges and Sections that may be traversed by the road in said county is appended hereto as “Attachment 3,” and a printed copy of the Road Centerline Description Cover Page(s) is appended hereto as “Attachment 4.” The Appendices listed in “Attachment 4” that contain the actual road centerline descriptions are incorporated herein by reference. Affidavits provided by individuals familiar with the road are appended hereto as “Attachment 5.”

A printed copy of this Acknowledgment and Notice of Acknowledgment, together with its Attachments and Appendices, may be viewed and/or obtained at the office of the Utah State Archives.

An electronic copy of this Acknowledgment and Notice of Acknowledgment, together with its Attachments and Appendices, may be viewed and/or downloaded as read-only PDF (Portable Document Format) files via the

Internet at <http://recorded2477roads.utah.gov>.

The owner of the servient estate in the land underlying the road-segments subject to this Acknowledgment and Notice is believed to be the United States of America through one or more of its agencies. Any of such agencies or any other person with a servient ownership claim or a competing dominant estate right-of-way ownership claim, may file a petition in the State District Court for Salt Lake County for a decision regarding the correctness of this Acknowledgment. A claimant shall file a petition within sixty (60) days after receipt of this Notice.

In Witness Whereof, I, John Harja, the official designee of the Governor of the State of Utah, in conformity to the laws of the State (Utah Code Sections 72-5-308 through 310 inclusive), have caused this Acknowledgment and Notice of Acknowledgment to be made.

Signed by my hand in Salt Lake City, Utah, the 17th day of June, 2008.

By the Governor's Designee



John Harja

CERTIFICATION

State of Utah)
 : ss
County of Salt Lake)

I hereby certify that the signer of the foregoing document, John Harja, is personally known by me, has made a voluntary signature and taken an oath stating that he is the official designee of the Governor of the State of Utah and is authorized to sign this document on the Governor's behalf pursuant to Utah Code Section 72-5-309. He further vouched that, based upon information and belief, the facts alleged therein are true.

Dated this 17th day of June, 2008.

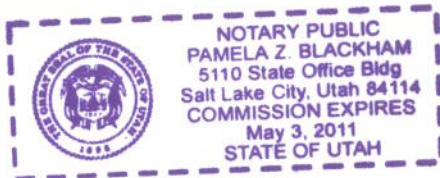

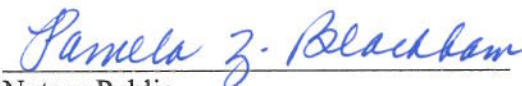

Notary Public

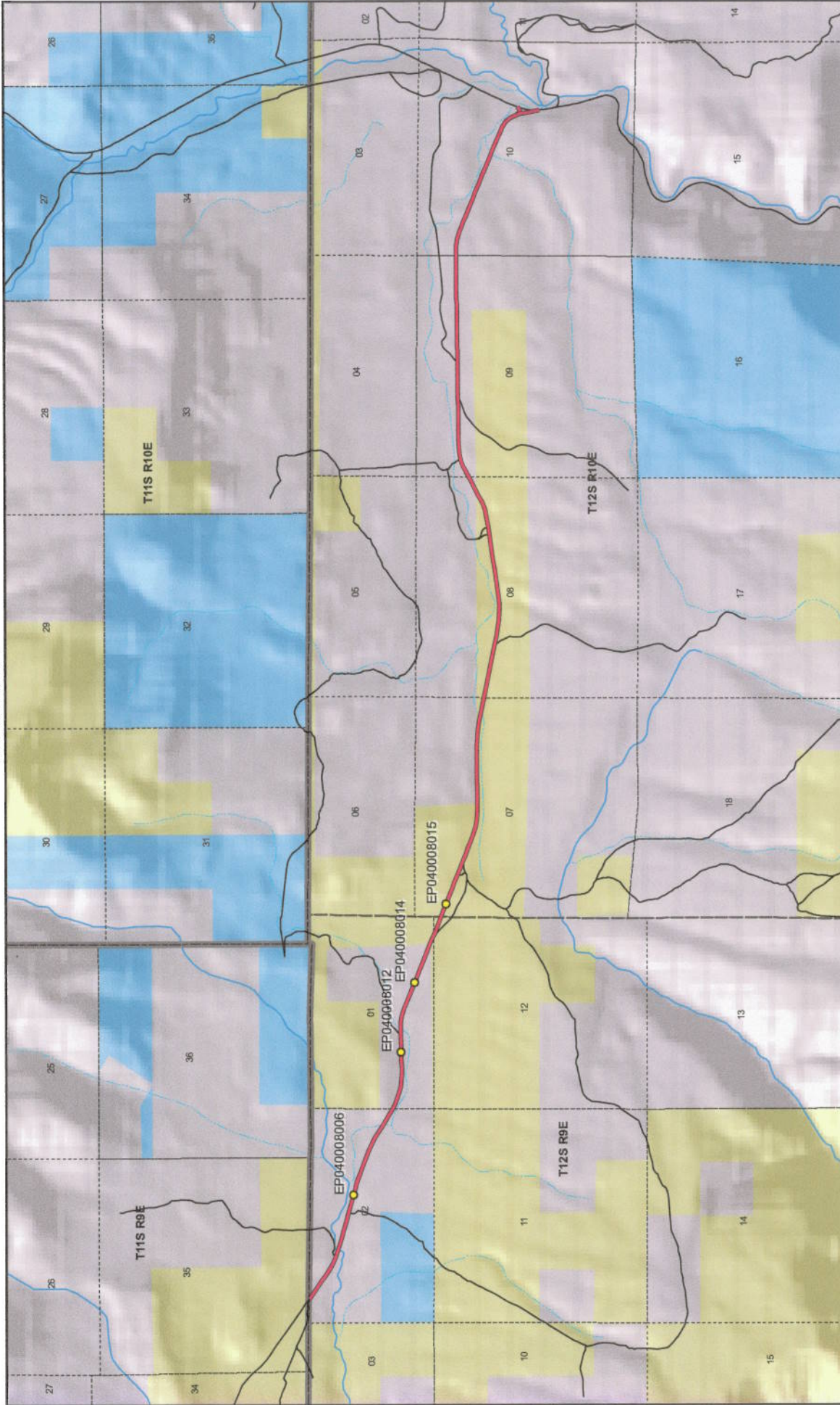

**EMMAPARK ROAD - Carbon County
SGID RD_ID RD040008**

1:39,566
1 inch equals 0.6 miles

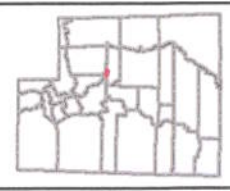

- Land Ownership Categories**
- BLM
 - Private
 - SITLA, State Trust Land
 - USFS, National Forest
 - State Parks and Recreation
 - Tribal, Indian Reservation
 - NPS, National Park

- Wilderness
- UDWR Wildlife Reserve
- DOD, Military
- State Sovereign Land
- National Recreation Area
- USFWS, Natl. Wildlife Refuge

- Transportation Network**
- EMMAPARK ROAD
 - Other Roads
 - Title V: Issued Or Under Consideration By BLM Or County
 - Photo Event Point
 - Section = 1 Mile

Map prepared by the State of Utah
Automated Geographic Reference Center
Room 5130 State Office Building
Salt Lake City, Utah 84114
Jun 12, 2008

Attachment 2

@991203153843N3948604W11052802G

1999/1/2 09:52



EP040008006

@991203154846N3948414W11052043G

1999/1/2 10:02



EP040008012

@991203155432N3948371W11051674G

1999/1/2 10:08



EP040008014

@991203155818N3948235W11051264G

1999/1/2 10:12



EP040008015

EP000000000

EP000000000

EMMA PARK ROAD - Carbon County
SGID RD_ID RD040008

Map prepared by the State of Utah
Automated Geographic Reference Center
Room 5130 State Office Building
Salt Lake City, Utah 84114
June 13, 2008



Attachment 3

Beginning & Ending Points and Township, Range, and Section References For:

Popular Name: EMMA PARK ROAD

County: Carbon

County Road Number: 302

State Geographic Information Database (SGID) Road Identification Number: RD040008.

Total Road Length: 5.97 miles more or less.

Beginning at a point on the road centerline located at 39 degrees 48 minutes 47.65 seconds North Latitude and -110 degrees 53 minutes 20.21 seconds West Longitude, which can be converted to mapping accuracy State Plane Utah Central Zone NAD 83 feet coordinates of X = 1,812,058.2 feet and Y = 7,101,282.4 feet based on the US Survey Foot conversion.

Ending at a point on the road centerline located at 39 degrees 47 minutes 55.89 seconds North Latitude and -110 degrees 47 minutes 03.83 seconds West Longitude, which can be converted to mapping accuracy State Plane Utah Central Zone NAD 83 feet coordinates of X = 1,841,466.6 feet and Y = 7,096,263.7 feet based on the US Survey Foot conversion.

This road may traverse:

Township 12 South Range 10 East, Section(s) 7,8,9,10, Salt Lake Base & Meridian

Township 12 South Range 9 East, Section(s) 1,2,12, Salt Lake Base & Meridian

See Attachment 1 above for a cartographic depiction of the course of this road.

**Attachment 4
Road Centerline Description Cover Page(s)**

Popular Name: EMMA PARK ROAD

County: Carbon

County Road Number: 302

State Geographic Information Database (SGID) Road Identification Number: RD040008.

Total Road Length: 5.97 miles more or less.

Centerline Descriptions Of Road-Segments That Cross Over Federally Owned Land, Derived From Global Positioning System Data And Cross-checked against USGS Digital Orthophoto Quadrangles Compiled By The Utah Automated Geographic Reference Center And Entered Into The State Geographic Information Database (SGID).

Road-Segments Listed by SGID Road Identification Number (RD_ID)	Road-Segment Numbers	Believed Ownership Of Servient Estate	Approximate Segment Length	See Attached Appendix
RD040008	001	BLM	0.02 Miles	A
RD040008	002	PVT	1.76 Miles	(not shown)
RD040008	003	BLM	0.8 Miles	B
RD040008	004	PVT	0.17 Miles	(not shown)
RD040008	005	BLM	1.21 Miles	C
RD040008	006	PVT	1.85 Miles	(not shown)
RD040008	007	PVT	0.11 Miles	(not shown)
RD040008	008	PVT	0.05 Miles	(not shown)
		Total Road Length	5.97	—————

* Indicates that a Title V permit will be requested, is in process, or has been issued.

† Indicates that road-segments crossing Forest Service land are under consideration by the state and county as of the date of this Acknowledgment and Notice of Acknowledgment.

Attachment 5

AFFIDAVIT OF RAYMOND B. HANSON

EMMA PARK ROAD

CARBON COUNTY, UTAH

COUNTY ROAD NUMBER 302

State of Utah)
 : ss
County of Carbon)

Raymond B. Hanson, being first duly sworn, deposes and states as follows:

1. I am an adult competent to testify about the matters set forth below based upon my personal knowledge. I currently reside in Carbon County, Utah. I have lived in Carbon County for 63 years. I was employed by the Carbon County Road Department from 1971 to 1976 and have been employed by the Carbon County Road Department since 1987 to the present. I have been the Carbon County Road Supervisor since January of 1991.

2. I have traveled and am familiar with a road in Carbon County known as Emma Park Road. I am also familiar with the land the road traverses. When I first used and observed the road in 1964, it followed the same route as in 2007, when I last observed it. Attached is a Carbon County map showing Emma Park Road. To the best of my knowledge and based upon my use of and familiarity with this road and the land it traverses, the location and route of the road are correctly illustrated on the attached map.

3. I am informed that the County identifies this road according to the road number described above.

4. I have observed that the road has been open to the public for all to use, to come and go as they pleased, since at least as early as 1964 and continuing through 1976 to 2007.

Throughout this time period I have observed travel on the road by various means, including:

ATV, pickup, jeeps, automobile, gravel truck, loader and road grader. Throughout this time period, the road has been used daily for more than 10 continuous years prior to 1976, and is presently used daily.

5. Throughout the time period from 1964 to 2007, I have used the road myself for the following uses: road maintenance, tourism, recreation, traveling in and through the area and hunting.

6. Throughout the time period described in the previous paragraph, I observed vehicles using the road at various times for the uses described in the previous paragraph, plus the following uses: mining, ranching, livestock operations, oil and gas exploration.

7. It is also the reputation in the community that this road has been open to the public for all to use, to come and go as they pleased, since at least as early as the late 1800s and continuing through 1976 to the present, for the uses described in the previous paragraphs.

8. I observed the following evidence of construction and maintenance performed on the road prior to 1976: I personally performed maintenance and construction activities on the road.

Dated this 6 day of November, 2007.

RAYMOND B. HANSON

SUBSCRIBED AND SWORN TO before me this 6th day of November, 2007.

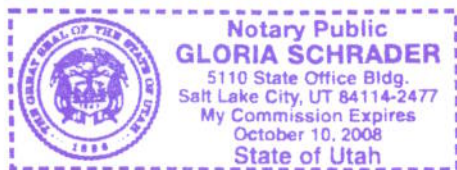

Notary Public

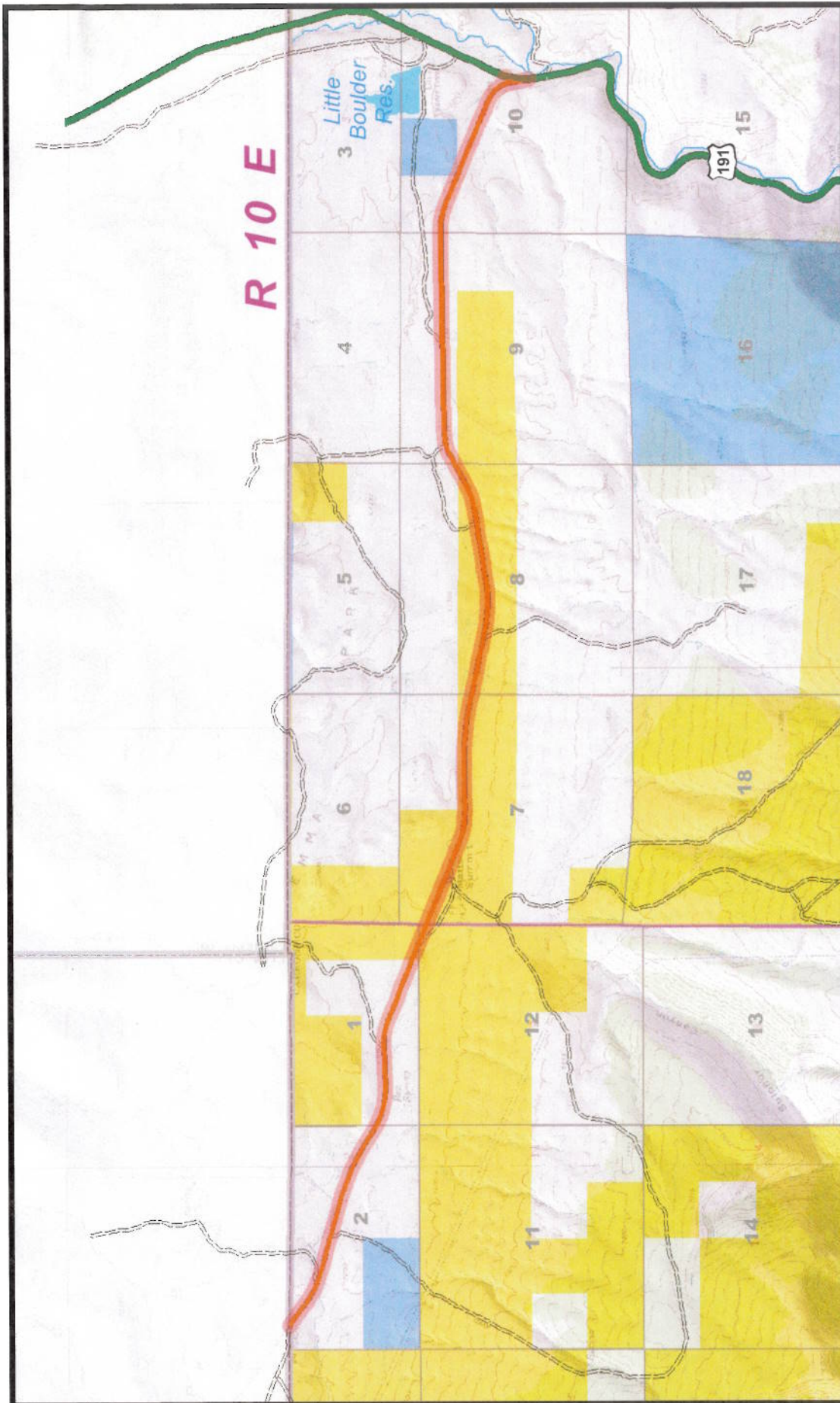

**302
EMMA PARK**

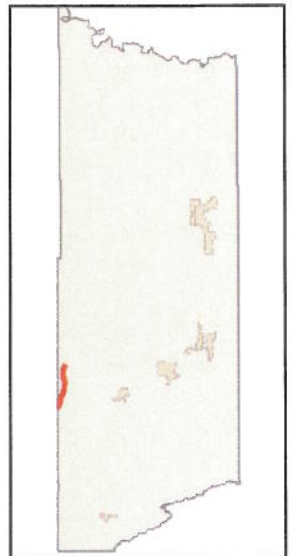

AFFIDAVIT OF CLAYTON A. CAMPBELL

EMMA PARK ROAD

CARBON COUNTY, UTAH

COUNTY ROAD NUMBER 302

State of Utah)
 : ss
County of Carbon)

Clayton A. Campbell, being first duly sworn, deposes and states as follows:

1. I am an adult competent to testify about the matters set forth below based upon my personal knowledge. I currently reside in Wellington, Carbon County, Utah. I have lived in Carbon County almost all of my life since 1944.

2. I have traveled and am familiar with a road in Carbon County known as Emma Park Road. I am also familiar with the land the road traverses. When I first used and observed the road in the early 1950s, it followed the same route as in 2007, when I last observed it. Attached is a Carbon County map showing Emma Park Road. To the best of my knowledge and based upon my use of and familiarity with this road and the land it traverses, the location and route of the road are correctly illustrated on the attached map.

3. I am informed that the County identifies this road according to the road number described above.

4. I have observed that the road has been open to the public for all to use, to come and go as they pleased, since at least as early as the early 1950s and continuing through 1976 to 2007. Throughout this time period I have observed travel on the road by various means, including pickups, oil field equipment, cars, jeeps and ATVs. Throughout this time period, the

road has been used daily for more than ten continuous years prior to 1976 and is presently used daily.

5. Throughout the time period from the early 1960s to 2007, I have used the road myself for recreation and hunting.

6. Throughout the time period described in the previous paragraph, I observed vehicles using the road at various times for the uses described in the previous paragraph, plus livestock operations, oil and gas exploration and development, government access and access to private property.

7. It is also the reputation in the community that this road has been open to the public for all to use, to come and go as they pleased, since at least as early as the late 1800s and continuing through 1976 to 2007, for the uses described in the previous paragraphs.

8. Prior to 1976 I observed county road equipment performing maintenance and construction activities on the road. The road was paved before 1976.

Dated this 5 day of November, 2007.

Clayton A Campbell
CLAYTON A. CAMPBELL

SUBSCRIBED AND SWORN TO before me this 5th day of November, 2007.

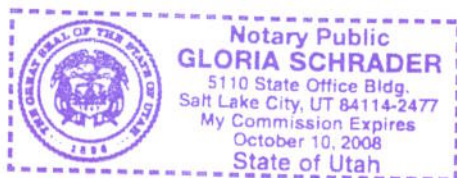

Gloria Schrader
Notary Public

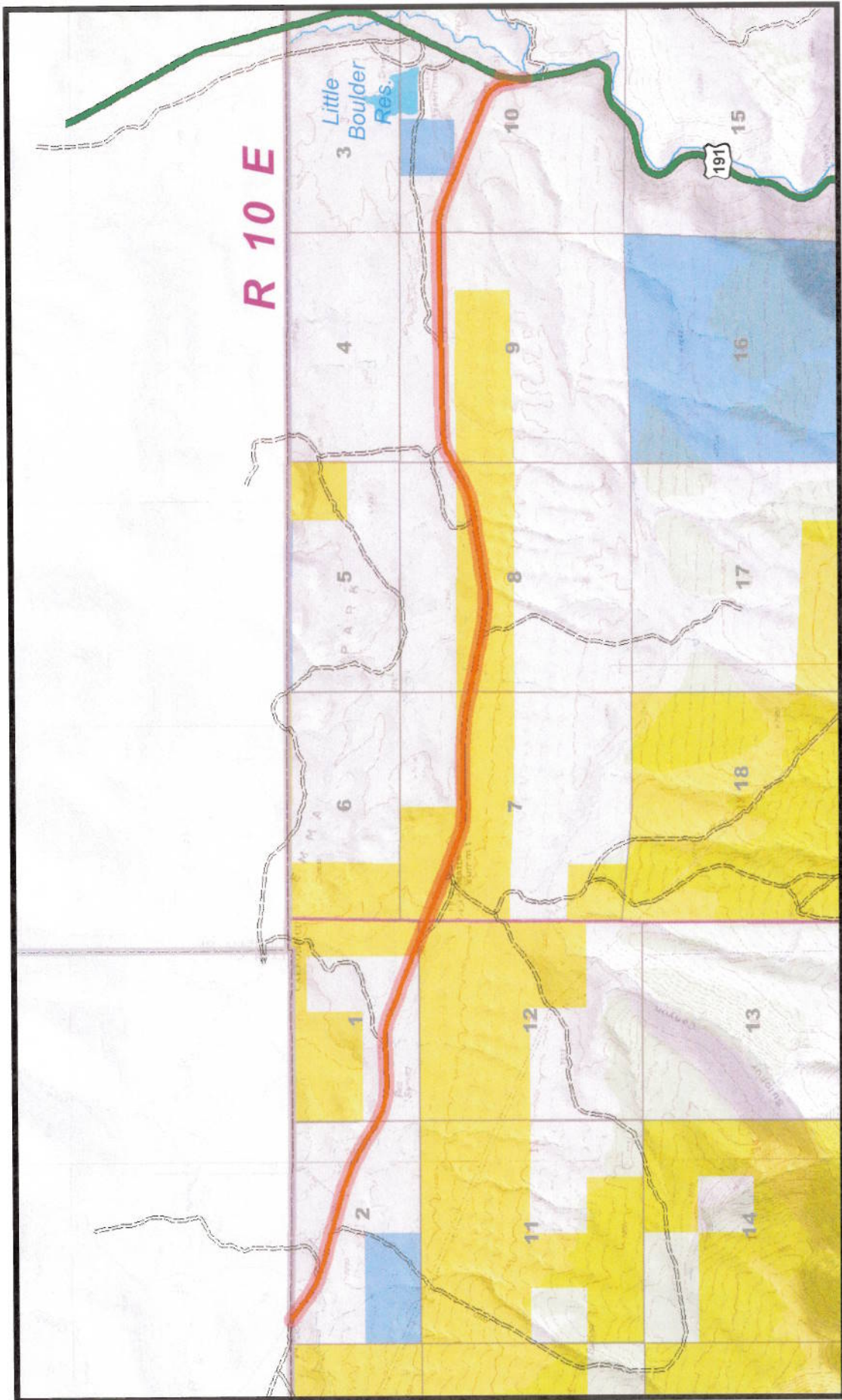

**302
EMMA PARK**

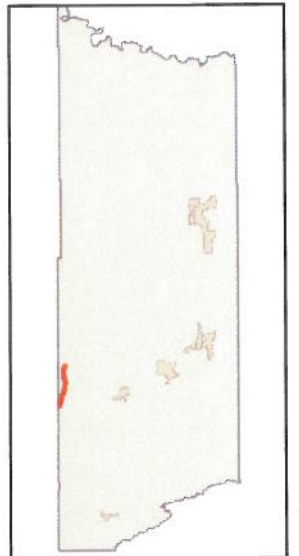

Appendix A to Attachment 4

Popular Name: EMMA PARK ROAD

County: Carbon

County Road Number: 302

State Geographic Information Database (SGID) Road Identification Number: RD040008.

Road-Segment Number: 001

Road-Segment Length: 0.02 miles more or less.

Believed owner of the land underlying this road-segment is: Bureau of Land Management.

The following description is based upon the geographic coordinate system using the NAD83 Datum. The source is GPS mapping grade data as indicated in the metadata and/or the transportation data model of the State of Utah Geographic Information Database (SGID).

The road-segment itself is the monument that is identified by its physical presence on the land. The location of said physical presence is closely approximated by mapping grade Global Positioning System (GPS) data. Said data are checked against the corresponding gray-scale 1-meter Digital Orthophoto Quadrangles published by the United States Geological Survey (USGS) to verify a reasonable degree of accuracy. In circumstances where accurate satellite signal acquisition is not possible, such as deep, narrow canyons or under a canopy of dense foliage, or where very sharp curves in the road make accuracy questionable, such portions of the road were digitized from the corresponding gray-scale 1-meter Digital Orthophoto Quadrangles published by the United States Geological Survey (USGS).

This road-segment may traverse:

Township 12 South Range 9 East, Section(s) 2, Salt Lake Base & Meridian

The following description closely approximates the location of the centerline of the physical monument (EMMA PARK ROAD)-- Segment 001 based on mapping grade Global Positioning System (GPS) data as defined above:

Beginning at a point on the road center line located at 39 degrees 48 minutes 47.65 seconds North Latitude and -110 degrees 53 minutes 20.21 seconds West Longitude, which can be converted to mapping accuracy State Plane Utah Central Zone NAD 83 feet coordinates of X = 1,812,058.2 feet and Y = 7,101,282.4 feet; thence the following courses along the said road center line:

thence South 55 Degrees 11 Minutes 04 Seconds East 34.3 feet

thence South 54 Degrees 54 Minutes 31 Seconds East 50.3 feet more or less to **the ending point at:** 39 degrees 48 minutes 47.17 seconds North Latitude and -110 degrees 53 minutes 19.32 seconds West Longitude, which can be converted to mapping accuracy State Plane Utah Central Zone NAD 83 feet coordinates of X = 1,812,127.4 feet and Y = 7,101,233.9 feet.

Appendix B to Attachment 4

Popular Name: EMMA PARK ROAD

County: Carbon

County Road Number: 302

State Geographic Information Database (SGID) Road Identification Number: RD040008.

Road-Segment Number: 003

Road-Segment Length: 0.8 miles more or less.

Believed owner of the land underlying this road-segment is: Bureau of Land Management.

The following description is based upon the geographic coordinate system using the NAD83 Datum. The source is GPS mapping grade data as indicated in the metadata and/or the transportation data model of the State of Utah Geographic Information Database (SGID).

The road-segment itself is the monument that is identified by its physical presence on the land. The location of said physical presence is closely approximated by mapping grade Global Positioning System (GPS) data. Said data are checked against the corresponding gray-scale 1-meter Digital Orthophoto Quadrangles published by the United States Geological Survey (USGS) to verify a reasonable degree of accuracy. In circumstances where accurate satellite signal acquisition is not possible, such as deep, narrow canyons or under a canopy of dense foliage, or where very sharp curves in the road make accuracy questionable, such portions of the road were digitized from the corresponding gray-scale 1-meter Digital Orthophoto Quadrangles published by the United States Geological Survey (USGS).

This road-segment may traverse:

Township 12 South Range 10 East, Section(s) 7, Salt Lake Base & Meridian

Township 12 South Range 9 East, Section(s) 1,12, Salt Lake Base & Meridian

The following description closely approximates the location of the centerline of the physical monument (EMMA PARK ROAD)-- Segment 003 based on mapping grade Global Positioning System (GPS) data as defined above:

Beginning at a point on the road center line located at 39 degrees 48 minutes 18.09 seconds North Latitude and -110 degrees 51 minutes 28.38 seconds West Longitude, which can be converted to mapping accuracy State Plane Utah Central Zone NAD 83 feet coordinates of X = 1,820,805.1 feet and Y = 7,098,352.6 feet; thence the following courses along the said road center line:

thence South 68 Degrees 06 Minutes 05 Seconds East	78.6 feet
thence South 68 Degrees 55 Minutes 01 Seconds East	102.6 feet
thence South 68 Degrees 08 Minutes 59 Seconds East	91.7 feet
thence South 68 Degrees 15 Minutes 08 Seconds East	5.2 feet
thence South 68 Degrees 19 Minutes 42 Seconds East	199.9 feet
thence South 68 Degrees 46 Minutes 36 Seconds East	201.7 feet
thence South 68 Degrees 28 Minutes 41 Seconds East	42.8 feet
thence South 68 Degrees 27 Minutes 25 Seconds East	158.3 feet
thence South 68 Degrees 47 Minutes 24 Seconds East	199.5 feet
thence South 68 Degrees 37 Minutes 16 Seconds East	197.9 feet

thence South 68 Degrees 10 Minutes 38 Seconds East 194.2 feet
thence South 68 Degrees 52 Minutes 56 Seconds East 184.4 feet
thence South 68 Degrees 56 Minutes 48 Seconds East 180.4 feet
thence South 68 Degrees 07 Minutes 41 Seconds East 180.5 feet
thence South 68 Degrees 38 Minutes 05 Seconds East 177.9 feet
thence South 68 Degrees 15 Minutes 14 Seconds East 179.3 feet
thence South 68 Degrees 33 Minutes 04 Seconds East 184 feet
thence South 68 Degrees 45 Minutes 41 Seconds East 185.7 feet
thence South 69 Degrees 34 Minutes 28 Seconds East 180.9 feet
thence South 74 Degrees 11 Minutes 56 Seconds East 180.7 feet
thence South 79 Degrees 51 Minutes 32 Seconds East 181.6 feet
thence South 85 Degrees 37 Minutes 48 Seconds East 183 feet
thence South 89 Degrees 44 Minutes 49 Seconds East 187 feet
thence North 88 Degrees 18 Minutes 08 Seconds East 193.9 feet
thence North 88 Degrees 50 Minutes 12 Seconds East 200.8 feet
thence North 89 Degrees 17 Minutes 35 Seconds East 68.1 feet
thence North 88 Degrees 17 Minutes 39 Seconds East 92.3 feet more or less to **the ending**

point at: 39 degrees 48 minutes 06.44 seconds North Latitude and -110 degrees 50 minutes 37.21 seconds West Longitude, which can be converted to mapping accuracy State Plane Utah Central Zone NAD 83 feet coordinates of X = 1,824,806.3 feet and Y = 7,097,203.1 feet.

Appendix C to Attachment 4

Popular Name: EMMA PARK ROAD

County: Carbon

County Road Number: 302

State Geographic Information Database (SGID) Road Identification Number: RD040008.

Road-Segment Number: 005

Road-Segment Length: 1.21 miles more or less.

Believed owner of the land underlying this road-segment is: Bureau of Land Management.

The following description is based upon the geographic coordinate system using the NAD83 Datum. The source is GPS mapping grade data as indicated in the metadata and/or the transportation data model of the State of Utah Geographic Information Database (SGID).

The road-segment itself is the monument that is identified by its physical presence on the land. The location of said physical presence is closely approximated by mapping grade Global Positioning System (GPS) data. Said data are checked against the corresponding gray-scale 1-meter Digital Orthophoto Quadrangles published by the United States Geological Survey (USGS) to verify a reasonable degree of accuracy. In circumstances where accurate satellite signal acquisition is not possible, such as deep, narrow canyons or under a canopy of dense foliage, or where very sharp curves in the road make accuracy questionable, such portions of the road were digitized from the corresponding gray-scale 1-meter Digital Orthophoto Quadrangles published by the United States Geological Survey (USGS).

This road-segment may traverse:

Township 12 South Range 10 East, Section(s) 7,8, Salt Lake Base & Meridian

The following description closely approximates the location of the centerline of the physical monument (EMMA PARK ROAD)-- Segment 005 based on mapping grade Global Positioning System (GPS) data as defined above:

Beginning at a point on the road center line located at 39 degrees 48 minutes 06.42 seconds North Latitude and -110 degrees 50 minutes 25.42 seconds West Longitude, which can be converted to mapping accuracy State Plane Utah Central Zone NAD 83 feet coordinates of X = 1,825,726.9 feet and Y = 7,097,208.3 feet; thence the following courses along the said road center line:

thence South 87 Degrees 14 Minutes 22 Seconds East	164.3 feet
thence South 84 Degrees 43 Minutes 03 Seconds East	204.7 feet
thence South 82 Degrees 01 Minutes 37 Seconds East	207 feet
thence South 80 Degrees 32 Minutes 11 Seconds East	209.5 feet
thence South 78 Degrees 47 Minutes 11 Seconds East	210.9 feet
thence South 78 Degrees 34 Minutes 43 Seconds East	178.5 feet
thence South 78 Degrees 34 Minutes 07 Seconds East	36.7 feet
thence South 78 Degrees 41 Minutes 15 Seconds East	221.7 feet
thence South 78 Degrees 09 Minutes 12 Seconds East	223.8 feet
thence South 78 Degrees 45 Minutes 32 Seconds East	222.9 feet
thence South 78 Degrees 25 Minutes 37 Seconds East	225 feet

thence South 78 Degrees 31 Minutes 59 Seconds East 218.7 feet
thence South 78 Degrees 53 Minutes 08 Seconds East 212.7 feet
thence South 78 Degrees 49 Minutes 42 Seconds East 190.4 feet
thence South 79 Degrees 39 Minutes 27 Seconds East 201.1 feet
thence South 83 Degrees 01 Minutes 34 Seconds East 202.7 feet
thence South 86 Degrees 53 Minutes 25 Seconds East 211.7 feet
thence North 88 Degrees 27 Minutes 28 Seconds East 214 feet
thence North 84 Degrees 14 Minutes 36 Seconds East 212.7 feet
thence North 81 Degrees 52 Minutes 52 Seconds East 214.8 feet
thence North 80 Degrees 46 Minutes 01 Seconds East 214.8 feet
thence North 80 Degrees 48 Minutes 05 Seconds East 215.4 feet
thence North 80 Degrees 46 Minutes 06 Seconds East 214.8 feet
thence North 80 Degrees 42 Minutes 56 Seconds East 213.4 feet
thence North 80 Degrees 53 Minutes 03 Seconds East 212.3 feet
thence North 80 Degrees 47 Minutes 51 Seconds East 210.4 feet
thence North 81 Degrees 35 Minutes 44 Seconds East 207.5 feet
thence North 80 Degrees 34 Minutes 04 Seconds East 205.4 feet
thence North 77 Degrees 32 Minutes 47 Seconds East 201.6 feet
thence North 67 Degrees 55 Minutes 18 Seconds East 200.7 feet
thence North 62 Degrees 40 Minutes 38 Seconds East 202 feet
thence North 61 Degrees 53 Minutes 11 Seconds East 89 feet more or less to **the ending point**

at: 39 degrees 48 minutes 06.31 seconds North Latitude and -110 degrees 49 minutes 5.4 seconds West Longitude, which can be converted to mapping accuracy State Plane Utah Central Zone NAD 83 feet coordinates of X = 1,831,971.4 feet and Y = 7,097,243.2 feet.