

**Acknowledgment and  
Notice of Acknowledgment  
of Acceptance of R.S. 2477  
Right-of-Way Grant**

Ent 129733 Bk 675 Pg 499  
Date: 23-JUN-2008 12:39PM  
Fee: None  
Filed By: KR  
VIKKI BARNETT, Recorder  
CARBON COUNTY CORPORATION  
For: UTAH STATE

**THE STATE OF UTAH**

**TO ALL WHOM THESE PRESENTS SHALL COME, Greeting:**

**Know ye,** This is an Acknowledgment and Notice of Acknowledgment made under Utah Code Sections 72-5-309 through 310 inclusive, that the grant of the United States of America of “the right of way for the construction of highways over public lands, not reserved for public uses” under United States Revised Statutes 2477 (43 U.S.C. Section 932 (repealed October 21, 1976, with proviso recognizing the validity of rights-of-way already established)) was accepted for and on behalf of the State of Utah and its political subdivision Carbon County as it pertains to the highway located in Carbon County known as HALEY CANYON ROAD; County Road Number: 362A; State Geographic Information Database (SGID) Road Identification Number: RD040013. Total road length is 9.96 miles more or less.

The reason for this Acknowledgment and Notice of Acknowledgment includes, but is not limited to, the fact that the road was constructed, mechanically, or by continuous use as a public highway for a period of at least ten years, over public lands not reserved for public uses, prior to the earlier of (a) the October 21, 1976 repeal of R.S. 2477 or (b) the date the servient estate was reserved for public uses.

This Acknowledgment and Notice of Acknowledgment applies only to the segments of the road that traverse land owned by the Bureau of Land Management, United States Department of the Interior, and does not apply to segments of the road that traverse land owned by any other person or entity. The State of Utah and its political subdivisions reserve the right to make further acknowledgments and notices of acknowledgment with regard to road segments that traverse land owned by other entities, including the United States of America, through one or more of its agencies.

A printed copy of a map showing the location of the road in said county is appended hereto as “Attachment 1,” a printed copy of representative photos of the road is appended hereto as “Attachment 2,” a printed copy of a description of the beginning and ending points of the entire road together with a list of Townships, Ranges and Sections that may be traversed by the road in said county is appended hereto as “Attachment 3,” and a printed copy of the Road Centerline Description Cover Page(s) is appended hereto as “Attachment 4.” The Appendices listed in “Attachment 4” that contain the actual road centerline descriptions are incorporated herein by reference. Affidavits provided by individuals familiar with the road are appended hereto as “Attachment 5.”

A printed copy of this Acknowledgment and Notice of Acknowledgment, together with its Attachments and Appendices, may be viewed and/or obtained at the office of the Utah State Archives.

An electronic copy of this Acknowledgment and Notice of Acknowledgment, together with its Attachments and Appendices, may be viewed and/or downloaded as read-only PDF (Portable Document Format) files via the

Internet at <http://recorded2477roads.utah.gov>.

The owner of the servient estate in the land underlying the road-segments subject to this Acknowledgment and Notice is believed to be the United States of America through one or more of its agencies. Any of such agencies or any other person with a servient ownership claim or a competing dominant estate right-of-way ownership claim, may file a petition in the State District Court for Salt Lake County for a decision regarding the correctness of this Acknowledgment. A claimant shall file a petition within sixty (60) days after receipt of this Notice.

**In Witness Whereof**, I, John Harja, the official designee of the Governor of the State of Utah, in conformity to the laws of the State (Utah Code Sections 72-5-308 through 310 inclusive), have caused this Acknowledgment and Notice of Acknowledgment to be made.

Signed by my hand in Salt Lake City, Utah, the 17<sup>th</sup> day of JUNE, 2008.

By the Governor's Designee

  
\_\_\_\_\_  
John Harja

**CERTIFICATION**

State of Utah                    )  
  : ss  
County of Salt Lake         )

I hereby certify that the signer of the foregoing document, John Harja, is personally known by me, has made a voluntary signature and taken an oath stating that he is the official designee of the Governor of the State of Utah and is authorized to sign this document on the Governor's behalf pursuant to Utah Code Section 72-5-309. He further vouched that, based upon information and belief, the facts alleged therein are true.

Dated this 17<sup>th</sup> day of June, 2008.

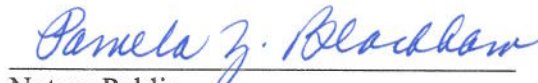

  
\_\_\_\_\_  
Notary Public

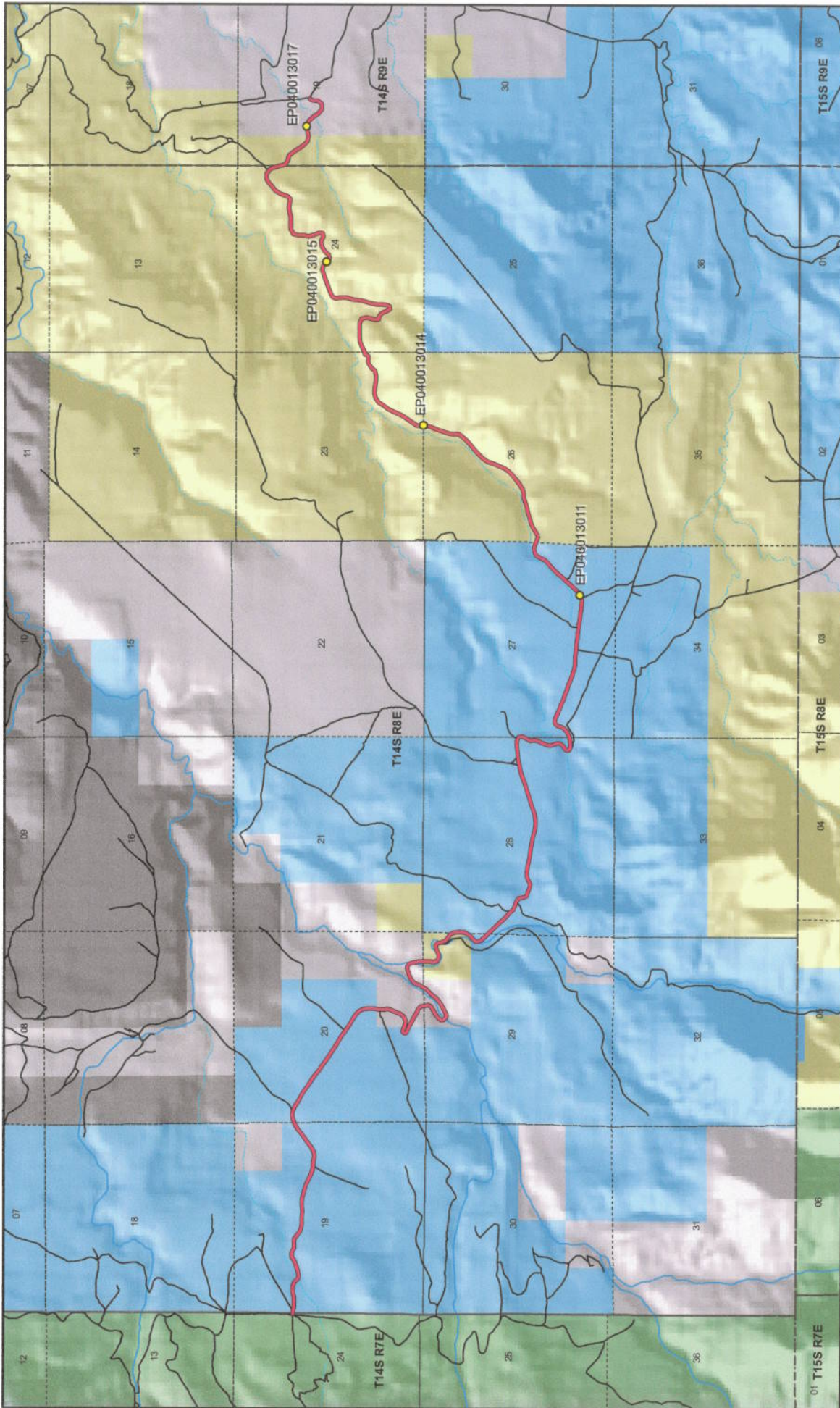

1:45,043  
1 inch equals 0.7 miles

### HALEY CANYON ROAD - Carbon County

#### SGID RD\_ID RD040013

**Land Ownership Categories**

- ◆ BLM
- ◆ Private
- ◆ SITLA, State Trust Land
- ◆ USFS, National Forest
- ◆ State Parks and Recreation
- ◆ Tribal, Indian Reservation
- ◆ NPS, National Park

**Transportation Network**

- HALEY CANYON ROAD
- Other Roads
- Title V, Issued Or Under Consideration By BLM Or County
- Photo Event Point
- Section = 1 Mile

Map prepared by the State of Utah  
Automated Geographic Reference Center  
Room 5130 State Office Building  
Salt Lake City, Utah 84114  
Jun 12, 2008

Attachment 2



EP040013011

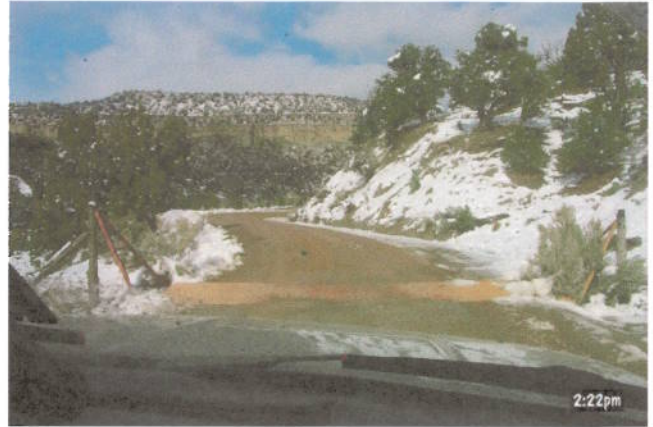

EP040013014



EP040013015



EP040013017

EP000000000

EP000000000

**HALEY CANYON ROAD - Carbon County**  
**SGID RD\_ID RD040013**

Map prepared by the State of Utah  
Automated Geographic Reference Center  
Room 5130 State Office Building  
Salt Lake City, Utah 84114  
June 13, 2008



## Attachment 3

### Beginning & Ending Points and Township, Range, and Section References For:

**Popular Name: HALEY CANYON ROAD**

**County: Carbon**

**County Road Number: 362A**

**State Geographic Information Database (SGID) Road Identification Number: RD040013.**

**Total Road Length: 9.96 miles more or less.**

**Beginning at a point** on the road centerline located at 39 degrees 35 minutes 45.68 seconds North Latitude and -111 degrees 04 minutes 47.92 seconds West Longitude, which can be converted to mapping accuracy State Plane Utah Central Zone NAD 83 feet coordinates of X = 1,758,770.3 feet and Y = 7,021,857.6 feet based on the US Survey Foot conversion.

**Ending at a point** on the road centerline located at 39 degrees 35 minutes 41.72 seconds North Latitude and -110 degrees 57 minutes 31.33 seconds West Longitude, which can be converted to mapping accuracy State Plane Utah Central Zone NAD 83 feet coordinates of X = 1,792,945.5 feet and Y = 7,021,640.3 feet based on the US Survey Foot conversion.

This road may traverse:

Township 14 South Range 7 East, Section(s) 24, Salt Lake Base & Meridian

Township 14 South Range 8 East, Section(s) 19,20,23,24,26,27,28,29, Salt Lake Base & Meridian

Township 14 South Range 9 East, Section(s) 19, Salt Lake Base & Meridian

See Attachment 1 above for a cartographic depiction of the course of this road.

**Attachment 4  
Road Centerline Description Cover Page(s)**

**Popular Name: HALEY CANYON ROAD**

**County: Carbon**

**County Road Number: 362A**

**State Geographic Information Database (SGID) Road Identification Number: RD040013.**

**Total Road Length: 9.96 miles more or less.**

**Centerline Descriptions Of Road-Segments That Cross Over Federally Owned Land, Derived From Global Positioning System Data And Cross-checked against USGS Digital Orthophoto Quadrangles Compiled By The Utah Automated Geographic Reference Center And Entered Into The State Geographic Information Database (SGID).**

<b>Road-Segments Listed by SGID Road Identification Number (RD_ID)</b>	<b>Road-Segment Numbers</b>	<b>Believed Ownership Of Servient Estate</b>	<b>Approximate Segment Length</b>	<b>See Attached Appendix</b>
RD040013	001	FS	0.01 Miles	†(pending)
RD040013	002	ST	1.89 Miles	(not shown)
RD040013	003	PVT	0.22 Miles	(not shown)
RD040013	004	ST	0.09 Miles	(not shown)
RD040013	005	PVT	0.76 Miles	(not shown)
RD040013	006	BLM	0.29 Miles	A
RD040013	007	ST	0.07 Miles	(not shown)
RD040013	008	BLM	0.03 Miles	B
RD040013	009	ST	2.87 Miles	(not shown)
RD040013	010	BLM	3.47 Miles	C
RD040013	011	PVT	0.28 Miles	(not shown)
		<b>Total Road Length</b>	<b>9.96</b>	

\* Indicates that a Title V permit will be requested, is in process, or has been issued.

† Indicates that road-segments crossing Forest Service land are under consideration by the state and county as of the date of this Acknowledgment and Notice of Acknowledgment.

## Attachment 5

**AFFIDAVIT OF RAYMOND B. HANSON**

**HALEY CANYON ROAD**

**CARBON COUNTY, UTAH**

**COUNTY ROAD NUMBER 362A**

State of Utah                    )  
  : ss  
County of Carbon                )

Raymond B. Hanson, being first duly sworn, deposes and states as follows:

1. I am an adult competent to testify about the matters set forth below based upon my personal knowledge. I currently reside in Carbon County, Utah. I have lived in Carbon County for 63 years. I was employed by the Carbon County Road Department from 1971 to 1976 and have been employed by the Carbon County Road Department since 1987 to the present. I have been the Carbon County Road Supervisor since January of 1991.

2. I have traveled and am familiar with a road in Carbon County known as Haley Canyon Road. I am also familiar with the land the road traverses. When I first used and observed the road in 1955, it followed the same route as in 2007, when I last observed it. Attached is a Carbon County map showing Haley Canyon Road. To the best of my knowledge and based upon my use of and familiarity with this road and the land it traverses, the location and route of the road are correctly illustrated on the attached map.

3. I am informed that the County identifies this road according to the road number described above.

4. I have observed that the road has been open to the public for all to use, to come and go as they pleased, since at least as early as 1955 and continuing through 1976 to 2007. Throughout this time period I have observed travel on the road by various means, including:



ATV, pickup, jeeps, automobile, gravel truck, loader and road grader. Throughout this time period, the road has been used daily for more than 10 continuous years prior to 1976, and is presently used daily.

5. Throughout the time period from 1955 to 2007, I have used the road myself for the following uses: road maintenance, tourism, recreation, traveling in and through the area and hunting.

6. Throughout the time period described in the previous paragraph, I observed vehicles using the road at various times for the uses described in the previous paragraph, plus the following uses: livestock operations, oil and gas exploration, wood gathering.

7. It is also the reputation in the community that this road has been open to the public for all to use, to come and go as they pleased, since at least as early as the early 1950s and continuing through 1976 to the present, for the uses described in the previous paragraphs.

8. I observed the following evidence of construction and maintenance performed on the road prior to 1976: I observed the graded surface of the road.

Dated this 6 day of November, 2007.

  
RAYMOND B. HANSON

SUBSCRIBED AND SWORN TO before me this 6<sup>th</sup> day of November, 2007.

  
Notary Public

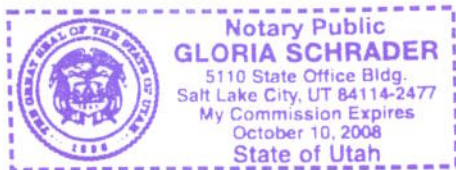



**362A  
HALEY CANYON RD**

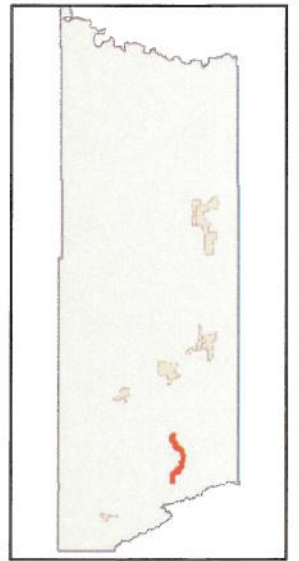

**AFFIDAVIT OF CLAYTON A. CAMPBELL**

**HALEY CANYON ROAD**

**CARBON COUNTY, UTAH**

**COUNTY ROAD NUMBER 362A**

State of Utah                    )  
  : ss  
County of Carbon                )

Clayton A. Campbell, being first duly sworn, deposes and states as follows:

1. I am an adult competent to testify about the matters set forth below based upon my personal knowledge. I currently reside in Wellington, Carbon County, Utah. I have lived in Carbon County almost all of my life since 1944.

2. I have traveled and am familiar with a road in Carbon County known as Haley Canyon Road. I am also familiar with the land the road traverses. When I first used and observed the road in the early 1950s, it followed the same route as in 2006, when I last observed it. Attached is a Carbon County map showing Haley Canyon Road. To the best of my knowledge and based upon my use of and familiarity with this road and the land it traverses, the location and route of the road are correctly illustrated on the attached map.

3. I am informed that the County identifies this road according to the road number described above.

4. I have observed that the road has been open to the public for all to use, to come and go as they pleased, since at least as early as the early 1950s and continuing through 1976 to 2006. Throughout this time period I have observed travel on the road by various means, including pickups, cars, oil field vehicles, jeeps and ATVs. Throughout this time period, the

road has been used daily for more than ten continuous years prior to 1976 and is presently used daily.

5. Throughout the time period from the early 1950s to 2006, I have used the road myself for recreation.

6. Throughout the time period described in the previous paragraph, I observed vehicles using the road at various times for the uses described in the previous paragraph, plus livestock operations, hunting, oil and gas exploration and development and government access.

7. It is also the reputation in the community that this road has been open to the public for all to use, to come and go as they pleased, since at least as early as the early 1900s and continuing through 1976 to 2007, for the uses described in the previous paragraphs.

8. Prior to 1976 I observed county road maintenance equipment performing maintenance and construction activities on the road.

Dated this 5 day of November, 2007.

  
CLAYTON A. CAMPBELL

SUBSCRIBED AND SWORN TO before me this 5th day of November, 2007.

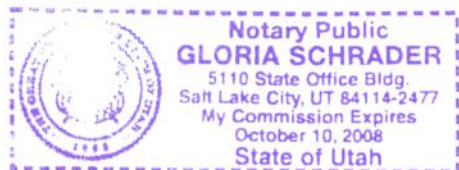

  
Notary Public

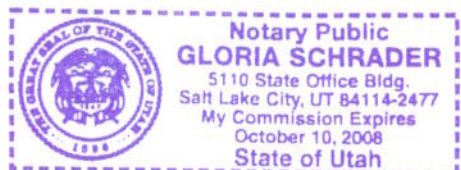



**362A  
HALEY CANYON RD**

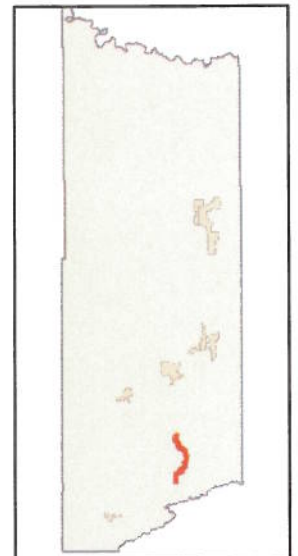

## Appendix A to Attachment 4

**Popular Name: HALEY CANYON ROAD**

**County: Carbon**

**County Road Number: 362A**

**State Geographic Information Database (SGID) Road Identification Number: RD040013.**

**Road-Segment Number: 006**

**Road-Segment Length: 0.29 miles more or less.**

**Believed owner of the land underlying this road-segment is: Bureau of Land Management.**

*The following description is based upon the geographic coordinate system using the NAD83 Datum. The source is GPS mapping grade data as indicated in the metadata and/or the transportation data model of the State of Utah Geographic Information Database (SGID).*

The road-segment itself is the monument that is identified by its physical presence on the land. The location of said physical presence is closely approximated by mapping grade Global Positioning System (GPS) data. Said data are checked against the corresponding gray-scale 1-meter Digital Orthophoto Quadrangles published by the United States Geological Survey (USGS) to verify a reasonable degree of accuracy. In circumstances where accurate satellite signal acquisition is not possible, such as deep, narrow canyons or under a canopy of dense foliage, or where very sharp curves in the road make accuracy questionable, such portions of the road were digitized from the corresponding gray-scale 1-meter Digital Orthophoto Quadrangles published by the United States Geological Survey (USGS).

This road-segment may traverse:

Township 14 South Range 8 East, Section(s) 29, Salt Lake Base & Meridian

The following description closely approximates the location of the centerline of the physical monument (HALEY CANYON ROAD)-- Segment 006 based on mapping grade Global Positioning System (GPS) data as defined above:

**Beginning at a point** on the road center line located at 39 degrees 35 minutes 09.73 seconds North Latitude and -111 degrees 02 minutes 41.11 seconds West Longitude, which can be converted to mapping accuracy State Plane Utah Central Zone NAD 83 feet coordinates of X = 1,768,714.3 feet and Y = 7,018,269.0 feet; thence the following courses along the said road center line:

thence South 00 Degrees 19 Minutes 12 Seconds East 30.9 feet  
thence South 00 Degrees 11 Minutes 27 Seconds West 128.8 feet  
thence South 05 Degrees 28 Minutes 06 Seconds West 126.9 feet  
thence South 14 Degrees 25 Minutes 51 Seconds East 116 feet  
thence South 63 Degrees 38 Minutes 35 Seconds East 105.3 feet  
thence North 74 Degrees 28 Minutes 08 Seconds East 104.1 feet  
thence North 67 Degrees 37 Minutes 35 Seconds East 77.6 feet  
thence North 69 Degrees 56 Minutes 02 Seconds East 81.2 feet  
thence North 78 Degrees 18 Minutes 09 Seconds East 93.2 feet  
thence South 49 Degrees 36 Minutes 05 Seconds East 88.6 feet  
thence South 13 Degrees 10 Minutes 41 Seconds East 105.3 feet

thence South 16 Degrees 51 Minutes 19 Seconds East 120.8 feet  
thence South 53 Degrees 22 Minutes 54 Seconds East 115.5 feet  
thence South 55 Degrees 09 Minutes 17 Seconds East 119.2 feet  
thence South 21 Degrees 10 Minutes 54 Seconds East 106.6 feet more or less to **the ending**  
**point at:** 39 degrees 35 minutes 01.26 seconds North Latitude and -111 degrees 02 minutes 30.87 seconds  
West Longitude, which can be converted to mapping accuracy State Plane Utah Central Zone NAD 83 feet  
coordinates of X = 1,769,520.3 feet and Y = 7,017,416.1 feet.

## Appendix B to Attachment 4

**Popular Name: HALEY CANYON ROAD**

**County: Carbon**

**County Road Number: 362A**

**State Geographic Information Database (SGID) Road Identification Number: RD040013.**

**Road-Segment Number: 008**

**Road-Segment Length: 0.03 miles more or less.**

**Believed owner of the land underlying this road-segment is: Bureau of Land Management.**

*The following description is based upon the geographic coordinate system using the NAD83 Datum. The source is GPS mapping grade data as indicated in the metadata and/or the transportation data model of the State of Utah Geographic Information Database (SGID).*

The road-segment itself is the monument that is identified by its physical presence on the land. The location of said physical presence is closely approximated by mapping grade Global Positioning System (GPS) data. Said data are checked against the corresponding gray-scale 1-meter Digital Orthophoto Quadrangles published by the United States Geological Survey (USGS) to verify a reasonable degree of accuracy. In circumstances where accurate satellite signal acquisition is not possible, such as deep, narrow canyons or under a canopy of dense foliage, or where very sharp curves in the road make accuracy questionable, such portions of the road were digitized from the corresponding gray-scale 1-meter Digital Orthophoto Quadrangles published by the United States Geological Survey (USGS).

This road-segment may traverse:

Township 14 South Range 8 East, Section(s) 29, Salt Lake Base & Meridian

The following description closely approximates the location of the centerline of the physical monument (HALEY CANYON ROAD)-- Segment 008 based on mapping grade Global Positioning System (GPS) data as defined above:

**Beginning at a point** on the road center line located at 39 degrees 34 minutes 57.84 seconds North Latitude and -111 degrees 02 minutes 30.98 seconds West Longitude, which can be converted to mapping accuracy State Plane Utah Central Zone NAD 83 feet coordinates of X = 1,769,513.6 feet and Y = 7,017,070.5 feet; thence the following courses along the said road center line:

thence South 28 Degrees 22 Minutes 40 Seconds West 113.2 feet

thence South 51 Degrees 28 Minutes 19 Seconds West 37.7 feet more or less to **the ending point at:** 39 degrees 34 minutes 56.63 seconds North Latitude and -111 degrees 02 minutes 32.05 seconds West Longitude, which can be converted to mapping accuracy State Plane Utah Central Zone NAD 83 feet coordinates of X = 1,769,430.4 feet and Y = 7,016,947.4 feet.



## Appendix C to Attachment 4

**Popular Name: HALEY CANYON ROAD**

**County: Carbon**

**County Road Number: 362A**

**State Geographic Information Database (SGID) Road Identification Number: RD040013.**

**Road-Segment Number: 010**

**Road-Segment Length: 3.47 miles more or less.**

**Believed owner of the land underlying this road-segment is: Bureau of Land Management.**

*The following description is based upon the geographic coordinate system using the NAD83 Datum. The source is GPS mapping grade data as indicated in the metadata and/or the transportation data model of the State of Utah Geographic Information Database (SGID).*

The road-segment itself is the monument that is identified by its physical presence on the land. The location of said physical presence is closely approximated by mapping grade Global Positioning System (GPS) data. Said data are checked against the corresponding gray-scale 1-meter Digital Orthophoto Quadrangles published by the United States Geological Survey (USGS) to verify a reasonable degree of accuracy. In circumstances where accurate satellite signal acquisition is not possible, such as deep, narrow canyons or under a canopy of dense foliage, or where very sharp curves in the road make accuracy questionable, such portions of the road were digitized from the corresponding gray-scale 1-meter Digital Orthophoto Quadrangles published by the United States Geological Survey (USGS).

This road-segment may traverse:

Township 14 South Range 8 East, Section(s) 23,24,26, Salt Lake Base & Meridian

Township 14 South Range 9 East, Section(s) 19, Salt Lake Base & Meridian

The following description closely approximates the location of the centerline of the physical monument (HALEY CANYON ROAD)-- Segment 010 based on mapping grade Global Positioning System (GPS) data as defined above:

**Beginning at a point** on the road center line located at 39 degrees 34 minutes 38.82 seconds North Latitude and -111 degrees 00 minutes 10.73 seconds West Longitude, which can be converted to mapping accuracy State Plane Utah Central Zone NAD 83 feet coordinates of X = 1,780,503.9 feet and Y = 7,015,204.2 feet; thence the following courses along the said road center line:

thence South 68 Degrees 22 Minutes 17 Seconds East	109.1 feet
thence South 75 Degrees 24 Minutes 34 Seconds East	81.4 feet
thence North 58 Degrees 12 Minutes 28 Seconds East	196.1 feet
thence North 57 Degrees 34 Minutes 35 Seconds East	128.5 feet
thence North 71 Degrees 48 Minutes 06 Seconds East	136.6 feet
thence North 73 Degrees 02 Minutes 40 Seconds East	143.4 feet
thence North 71 Degrees 20 Minutes 09 Seconds East	143.5 feet
thence North 83 Degrees 21 Minutes 06 Seconds East	134.6 feet
thence North 66 Degrees 10 Minutes 15 Seconds East	140.1 feet
thence North 72 Degrees 24 Minutes 03 Seconds East	138.3 feet

thence South 89 Degrees 38 Minutes 36 Seconds East 130.6 feet  
 thence North 71 Degrees 54 Minutes 24 Seconds East 132 feet  
 thence North 54 Degrees 45 Minutes 00 Seconds East 120.8 feet  
 thence North 56 Degrees 07 Minutes 52 Seconds East 36.8 feet  
 thence North 66 Degrees 01 Minutes 49 Seconds East 32.3 feet  
 thence North 52 Degrees 04 Minutes 04 Seconds East 10.6 feet  
 thence North 42 Degrees 01 Minutes 00 Seconds East 42 feet  
 thence North 51 Degrees 34 Minutes 00 Seconds East 95 feet  
 thence North 52 Degrees 12 Minutes 52 Seconds East 135.2 feet  
 thence North 44 Degrees 52 Minutes 58 Seconds East 150.5 feet  
 thence North 33 Degrees 01 Minutes 17 Seconds East 143.8 feet  
 thence North 26 Degrees 05 Minutes 22 Seconds East 157.1 feet  
 thence North 20 Degrees 10 Minutes 00 Seconds East 169.5 feet  
 thence North 18 Degrees 45 Minutes 21 Seconds East 171.5 feet  
 thence North 34 Degrees 22 Minutes 41 Seconds East 176.9 feet  
 thence North 44 Degrees 25 Minutes 00 Seconds East 187.2 feet  
 thence North 48 Degrees 52 Minutes 06 Seconds East 180.8 feet  
 thence North 49 Degrees 00 Minutes 27 Seconds East 170.1 feet  
 thence North 46 Degrees 32 Minutes 54 Seconds East 165.8 feet  
 thence North 40 Degrees 14 Minutes 08 Seconds East 148.2 feet  
 thence North 36 Degrees 01 Minutes 11 Seconds East 120.7 feet  
 thence North 07 Degrees 27 Minutes 38 Seconds West 105.9 feet  
 thence North 00 Degrees 06 Minutes 31 Seconds West 106.6 feet  
 thence North 16 Degrees 37 Minutes 44 Seconds East 136.1 feet  
 thence North 17 Degrees 10 Minutes 36 Seconds East 152.8 feet  
 thence North 21 Degrees 47 Minutes 13 Seconds East 156.4 feet  
 thence North 23 Degrees 12 Minutes 30 Seconds East 166 feet  
 thence North 12 Degrees 06 Minutes 12 Seconds East 147.7 feet  
 thence North 02 Degrees 11 Minutes 17 Seconds East 56.2 feet  
 thence North 02 Degrees 10 Minutes 57 Seconds East 66.9 feet  
 thence North 03 Degrees 36 Minutes 07 Seconds West 117.5 feet  
 thence North 31 Degrees 15 Minutes 08 Seconds East 117 feet  
 thence North 37 Degrees 15 Minutes 38 Seconds East 120.6 feet  
 thence North 32 Degrees 43 Minutes 27 Seconds East 118 feet  
 thence North 30 Degrees 00 Minutes 55 Seconds East 127.9 feet  
 thence North 26 Degrees 29 Minutes 38 Seconds East 148.5 feet  
 thence North 22 Degrees 24 Minutes 29 Seconds East 159.7 feet  
 thence North 28 Degrees 34 Minutes 54 Seconds East 156.9 feet  
 thence North 35 Degrees 06 Minutes 02 Seconds East 159.4 feet  
 thence North 35 Degrees 02 Minutes 43 Seconds East 160.3 feet  
 thence North 56 Degrees 08 Minutes 07 Seconds East 150.1 feet  
 thence North 76 Degrees 07 Minutes 32 Seconds East 150.4 feet  
 thence South 82 Degrees 26 Minutes 45 Seconds East 162.2 feet  
 thence South 83 Degrees 31 Minutes 18 Seconds East 167.2 feet  
 thence South 89 Degrees 41 Minutes 57 Seconds East 157.5 feet  
 thence North 76 Degrees 01 Minutes 16 Seconds East 129.1 feet  
 thence North 42 Degrees 00 Minutes 13 Seconds East 130.2 feet  
 thence North 55 Degrees 14 Minutes 23 Seconds East 146.8 feet  
 thence North 73 Degrees 41 Minutes 30 Seconds East 67.1 feet

thence South 77 Degrees 16 Minutes 44 Seconds East 63.3 feet  
 thence South 88 Degrees 29 Minutes 55 Seconds East 63 feet  
 thence North 47 Degrees 38 Minutes 06 Seconds East 53.6 feet  
 thence North 31 Degrees 24 Minutes 02 Seconds East 67.3 feet  
 thence North 70 Degrees 09 Minutes 57 Seconds East 39.7 feet  
 thence North 70 Degrees 11 Minutes 13 Seconds East 37.7 feet  
 thence North 66 Degrees 19 Minutes 49 Seconds East 149.1 feet  
 thence North 70 Degrees 11 Minutes 00 Seconds East 145.1 feet  
 thence North 83 Degrees 49 Minutes 10 Seconds East 160.1 feet  
 thence North 88 Degrees 20 Minutes 58 Seconds East 171.1 feet  
 thence South 88 Degrees 35 Minutes 41 Seconds East 166.8 feet  
 thence South 71 Degrees 26 Minutes 23 Seconds East 149.5 feet  
 thence South 17 Degrees 08 Minutes 07 Seconds East 132.2 feet  
 thence South 10 Degrees 29 Minutes 49 Seconds West 138.5 feet  
 thence South 18 Degrees 28 Minutes 53 Seconds West 128 feet  
 thence South 00 Degrees 00 Minutes 10 Seconds East 53.3 feet  
 thence South 20 Degrees 26 Minutes 07 Seconds East 49.9 feet  
 thence South 78 Degrees 15 Minutes 40 Seconds East 88.6 feet  
 thence South 54 Degrees 53 Minutes 02 Seconds East 101.3 feet  
 thence South 23 Degrees 23 Minutes 30 Seconds East 135.8 feet  
 thence South 30 Degrees 58 Minutes 28 Seconds East 116.7 feet  
 thence North 83 Degrees 14 Minutes 06 Seconds East 83.6 feet  
 thence North 20 Degrees 24 Minutes 01 Seconds East 98.9 feet  
 thence North 07 Degrees 59 Minutes 01 Seconds East 128.4 feet  
 thence North 01 Degrees 22 Minutes 24 Seconds East 128.8 feet  
 thence North 05 Degrees 35 Minutes 39 Seconds East 122 feet  
 thence North 16 Degrees 13 Minutes 47 Seconds East 140.1 feet  
 thence North 15 Degrees 37 Minutes 36 Seconds East 143.9 feet  
 thence North 09 Degrees 35 Minutes 42 Seconds East 143.9 feet  
 thence North 07 Degrees 04 Minutes 38 Seconds East 146.3 feet  
 thence North 15 Degrees 19 Minutes 40 Seconds East 159 feet  
 thence North 00 Degrees 20 Minutes 33 Seconds West 168.9 feet  
 thence North 02 Degrees 22 Minutes 10 Seconds West 163.4 feet  
 thence North 17 Degrees 57 Minutes 01 Seconds East 72.4 feet  
 thence North 57 Degrees 06 Minutes 11 Seconds East 74 feet  
 thence North 68 Degrees 28 Minutes 43 Seconds East 158.7 feet  
 thence North 68 Degrees 32 Minutes 54 Seconds East 161.5 feet  
 thence North 68 Degrees 54 Minutes 49 Seconds East 171 feet  
 thence North 69 Degrees 45 Minutes 37 Seconds East 170.7 feet  
 thence North 76 Degrees 32 Minutes 56 Seconds East 88.1 feet  
 thence South 80 Degrees 02 Minutes 31 Seconds East 75.8 feet  
 thence South 55 Degrees 53 Minutes 12 Seconds East 155 feet  
 thence South 49 Degrees 25 Minutes 30 Seconds East 138.8 feet  
 thence South 88 Degrees 19 Minutes 57 Seconds East 55.8 feet  
 thence North 69 Degrees 25 Minutes 47 Seconds East 56 feet  
 thence North 43 Degrees 22 Minutes 12 Seconds East 142.2 feet  
 thence North 57 Degrees 53 Minutes 17 Seconds East 152.7 feet  
 thence North 77 Degrees 35 Minutes 58 Seconds East 160.4 feet  
 thence South 62 Degrees 17 Minutes 17 Seconds East 137.6 feet

thence South 79 Degrees 42 Minutes 02 Seconds East 55 feet  
 thence North 68 Degrees 41 Minutes 04 Seconds East 54.1 feet  
 thence North 18 Degrees 14 Minutes 44 Seconds East 54.4 feet  
 thence North 05 Degrees 06 Minutes 45 Seconds West 60.1 feet  
 thence North 21 Degrees 07 Minutes 58 Seconds West 139.8 feet  
 thence North 17 Degrees 56 Minutes 45 Seconds West 149.1 feet  
 thence North 11 Degrees 06 Minutes 34 Seconds East 159.6 feet  
 thence North 02 Degrees 33 Minutes 03 Seconds West 156.8 feet  
 thence North 15 Degrees 34 Minutes 58 Seconds East 147.3 feet  
 thence North 67 Degrees 22 Minutes 49 Seconds East 164.2 feet  
 thence North 89 Degrees 59 Minutes 39 Seconds East 179.2 feet  
 thence North 86 Degrees 28 Minutes 55 Seconds East 160 feet  
 thence North 74 Degrees 59 Minutes 26 Seconds East 129.9 feet  
 thence North 84 Degrees 43 Minutes 03 Seconds East 115.7 feet  
 thence South 85 Degrees 55 Minutes 38 Seconds East 127.2 feet  
 thence South 81 Degrees 31 Minutes 22 Seconds East 127.9 feet  
 thence North 40 Degrees 56 Minutes 37 Seconds East 110.8 feet  
 thence North 21 Degrees 26 Minutes 44 Seconds East 118.9 feet  
 thence North 22 Degrees 00 Minutes 09 Seconds East 129.2 feet  
 thence North 34 Degrees 34 Minutes 46 Seconds East 147.4 feet  
 thence North 50 Degrees 20 Minutes 10 Seconds East 140.1 feet  
 thence North 48 Degrees 20 Minutes 01 Seconds East 117.2 feet  
 thence North 60 Degrees 09 Minutes 43 Seconds East 130.2 feet  
 thence North 86 Degrees 22 Minutes 52 Seconds East 142.6 feet  
 thence South 50 Degrees 03 Minutes 57 Seconds East 103.5 feet  
 thence South 50 Degrees 20 Minutes 14 Seconds East 73.2 feet  
 thence South 22 Degrees 51 Minutes 05 Seconds East 127.3 feet  
 thence South 14 Degrees 01 Minutes 40 Seconds East 177.6 feet  
 thence South 11 Degrees 34 Minutes 46 Seconds East 21.9 feet  
 thence South 11 Degrees 35 Minutes 06 Seconds East 122.1 feet  
 thence South 63 Degrees 03 Minutes 20 Seconds East 139.4 feet  
 thence South 74 Degrees 47 Minutes 49 Seconds East 143.8 feet  
 thence South 40 Degrees 43 Minutes 50 Seconds East 153.7 feet  
 thence South 32 Degrees 43 Minutes 38 Seconds East 163.8 feet  
 thence South 31 Degrees 42 Minutes 49 Seconds East 169.7 feet  
 thence South 45 Degrees 03 Minutes 33 Seconds East 157.9 feet  
 thence South 80 Degrees 40 Minutes 24 Seconds East 149 feet more or less to **the ending**

**point at:** 39 degrees 35 minutes 42.21 seconds North Latitude and -110 degrees 57 minutes 45.25 seconds West Longitude, which can be converted to mapping accuracy State Plane Utah Central Zone NAD 83 feet coordinates of X = 1,791,855.9 feet and Y = 7,021,684.3 feet.