

**Acknowledgment and
Notice of Acknowledgment
of Acceptance of R.S. 2477
Right-of-Way Grant**

Ent 129734 Bk 675 Pg 512
Date: 23-JUN-2008 12:41PM
Fee: None
Filed By: KR
VIKKI BARNETT, Recorder
CARBON COUNTY CORPORATION
For: UTAH STATE

THE STATE OF UTAH

TO ALL WHOM THESE PRESENTS SHALL COME, Greeting:

Know ye, This is an Acknowledgment and Notice of Acknowledgment made under Utah Code Sections 72-5-309 through 310 inclusive, that the grant of the United States of America of “the right of way for the construction of highways over public lands, not reserved for public uses” under United States Revised Statutes 2477 (43 U.S.C. Section 932 (repealed October 21, 1976, with proviso recognizing the validity of rights-of-way already established)) was accepted for and on behalf of the State of Utah and its political subdivision Carbon County as it pertains to the highway located in Carbon County known as PORPHYRY BENCH ROAD; County Road Number: 362B; State Geographic Information Database (SGID) Road Identification Number: RD040014. Total road length is 6.27 miles more or less.

The reason for this Acknowledgment and Notice of Acknowledgment includes, but is not limited to, the fact that the road was constructed, mechanically, or by continuous use as a public highway for a period of at least ten years, over public lands not reserved for public uses, prior to the earlier of (a) the October 21, 1976 repeal of R.S. 2477 or (b) the date the servient estate was reserved for public uses.

This Acknowledgment and Notice of Acknowledgment applies only to the segments of the road that traverse land owned by the Bureau of Land Management, United States Department of the Interior, and does not apply to segments of the road that traverse land owned by any other person or entity. The State of Utah and its political subdivisions reserve the right to make further acknowledgments and notices of acknowledgment with regard to road segments that traverse land owned by other entities, including the United States of America, through one or more of its agencies.

A printed copy of a map showing the location of the road in said county is appended hereto as “Attachment 1,” a printed copy of representative photos of the road is appended hereto as “Attachment 2,” a printed copy of a description of the beginning and ending points of the entire road together with a list of Townships, Ranges and Sections that may be traversed by the road in said county is appended hereto as “Attachment 3,” and a printed copy of the Road Centerline Description Cover Page(s) is appended hereto as “Attachment 4.” The Appendices listed in “Attachment 4” that contain the actual road centerline descriptions are incorporated herein by reference. Affidavits provided by individuals familiar with the road are appended hereto as “Attachment 5.”

A printed copy of this Acknowledgment and Notice of Acknowledgment, together with its Attachments and Appendices, may be viewed and/or obtained at the office of the Utah State Archives.

An electronic copy of this Acknowledgment and Notice of Acknowledgment, together with its Attachments and Appendices, may be viewed and/or downloaded as read-only PDF (Portable Document Format) files via the

Internet at <http://recorded2477roads.utah.gov>.

The owner of the servient estate in the land underlying the road-segments subject to this Acknowledgment and Notice is believed to be the United States of America through one or more of its agencies. Any of such agencies or any other person with a servient ownership claim or a competing dominant estate right-of-way ownership claim, may file a petition in the State District Court for Salt Lake County for a decision regarding the correctness of this Acknowledgment. A claimant shall file a petition within sixty (60) days after receipt of this Notice.

In Witness Whereof, I, John Harja, the official designee of the Governor of the State of Utah, in conformity to the laws of the State (Utah Code Sections 72-5-308 through 310 inclusive), have caused this Acknowledgment and Notice of Acknowledgment to be made.

Signed by my hand in Salt Lake City, Utah, the 17th day of June, 2008.

By the Governor's Designee

John Harja

CERTIFICATION

State of Utah)
 : ss
County of Salt Lake)

I hereby certify that the signer of the foregoing document, John Harja, is personally known by me, has made a voluntary signature and taken an oath stating that he is the official designee of the Governor of the State of Utah and is authorized to sign this document on the Governor's behalf pursuant to Utah Code Section 72-5-309. He further vouched that, based upon information and belief, the facts alleged therein are true.

Dated this 17th day of June, 2008.



Pamela Z. Blackham
Notary Public

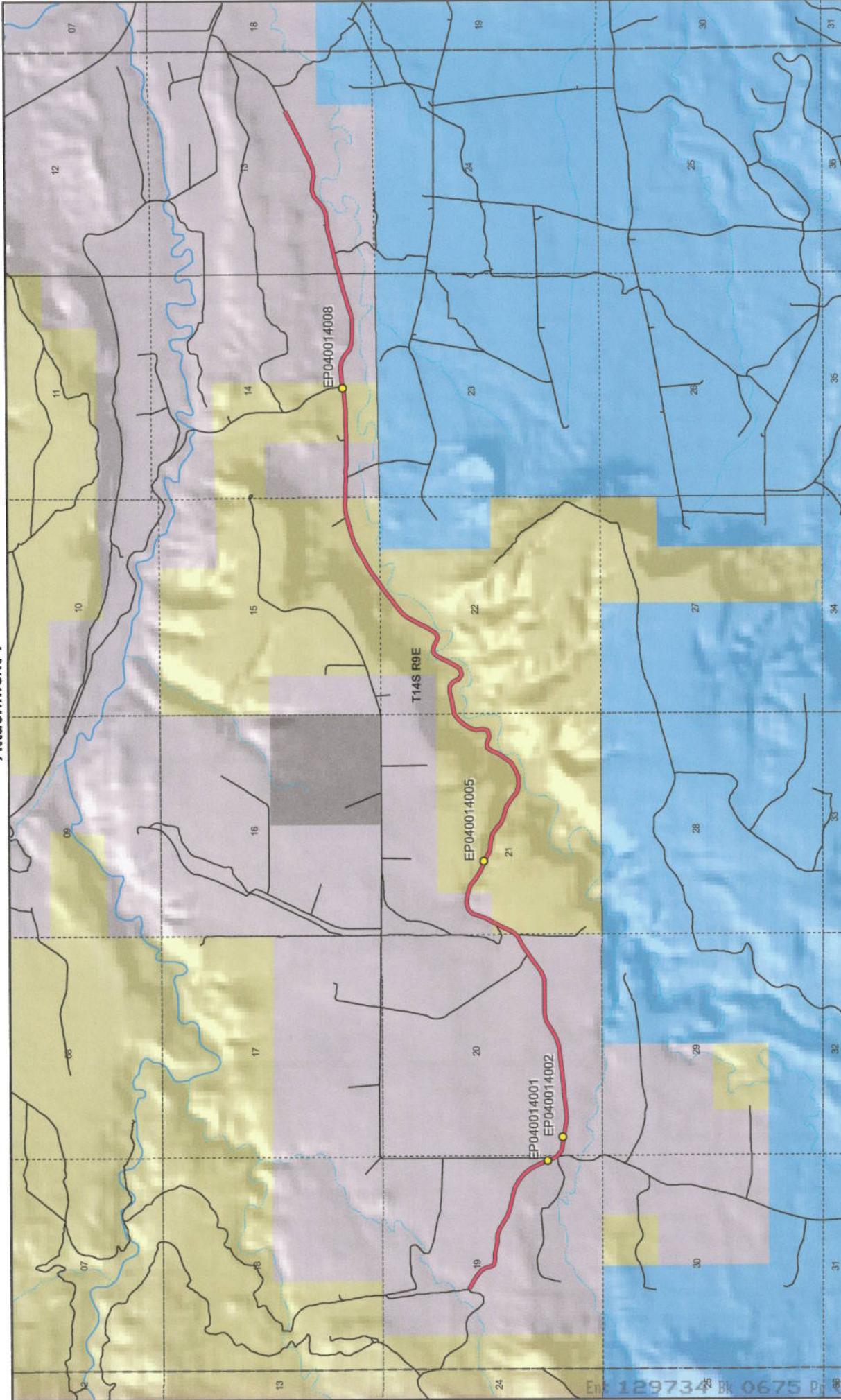

Map prepared by the State of Utah
Automated Geographic Reference Center
Room 5130 State Office Building
Salt Lake City, Utah 84114
Jun 12, 2008



PORPHYRY BENCH ROAD - Carbon County

SGID RD_ID RD040014

Land Ownership Categories

- BLM
- Private
- SITLA, State Trust Land
- USFS, National Forest
- State Parks and Recreation
- Tribal, Indian Reservation
- NPS, National Park
- Wilderness
- UDWR Wildlife Reserve
- DOD, Military
- State Sovereign Land
- National Recreation Area
- USFWS, Natl. Wildlife Refuge

Transportation Network

- PORPHYRY BENCH ROAD
- Other Roads
- Title V, Issued Or Under Consideration By BLM Or County
- Photo Event Point
- Section = 1 Mile



1:38,131
1 inch equals 0.6 miles



EP040014001



EP040014002



EP040014005



EP040014008

EP000000000

EP000000000

PORPHYRY BENCH ROAD - Carbon County
SGID RD_ID RD040014

Map prepared by the State of Utah
Automated Geographic Reference Center
Room 5130 State Office Building
Salt Lake City, Utah 84114
June 13, 2008



Attachment 3

Beginning & Ending Points and Township, Range, and Section References For:

Popular Name: PORPHYRY BENCH ROAD

County: Carbon

County Road Number: 362B

State Geographic Information Database (SGID) Road Identification Number: RD040014.

Total Road Length: 6.27 miles more or less.

Beginning at a point on the road centerline located at 39 degrees 35 minutes 41.72 seconds North Latitude and -110 degrees 57 minutes 31.33 seconds West Longitude, which can be converted to mapping accuracy State Plane Utah Central Zone NAD 83 feet coordinates of X = 1,792,945.5 feet and Y = 7,021,640.3 feet based on the US Survey Foot conversion.

Ending at a point on the road centerline located at 39 degrees 36 minutes 23.36 seconds North Latitude and -110 degrees 51 minutes 31.94 seconds West Longitude, which can be converted to mapping accuracy State Plane Utah Central Zone NAD 83 feet coordinates of X = 1,821,045.3 feet and Y = 7,026,039.2 feet based on the US Survey Foot conversion.

This road may traverse:

Township 14 South Range 9 East, Section(s) 13,14,15,19,20,21,22, Salt Lake Base & Meridian
See Attachment 1 above for a cartographic depiction of the course of this road.

**Attachment 4
Road Centerline Description Cover Page(s)**

Popular Name: PORPHYRY BENCH ROAD

County: Carbon

County Road Number: 362B

State Geographic Information Database (SGID) Road Identification Number: RD040014.

Total Road Length: 6.27 miles more or less.

Centerline Descriptions Of Road-Segments That Cross Over Federally Owned Land, Derived From Global Positioning System Data And Cross-checked against USGS Digital Orthophoto Quadrangles Compiled By The Utah Automated Geographic Reference Center And Entered Into The State Geographic Information Database (SGID).

| Road-Segments Listed by SGID Road Identification Number (RD ID) | Road-Segment Numbers | Believed Ownership Of Servient Estate | Approximate Segment Length | See Attached Appendix |
|--|---------------------------------|--|---|----------------------------------|
| RD040014 | 001 | PVT | 1.85 Miles | (not shown) |
| RD040014 | 002 | BLM | 0.12 Miles | A |
| RD040014 | 003 | PVT | 0.2 Miles | (not shown) |
| RD040014 | 004 | BLM | 2.27 Miles | B |
| RD040014 | 005 | PVT | 0.26 Miles | (not shown) |
| RD040014 | 006 | BLM | 0.27 Miles | C |
| RD040014 | 007 | PVT | 1.31 Miles | (not shown) |
| | | Total Road Length | 6.27 | _____ |

* Indicates that a Title V permit will be requested, is in process, or has been issued.

† Indicates that road-segments crossing Forest Service land are under consideration by the state and county as of the date of this Acknowledgment and Notice of Acknowledgment.

Attachment 5

AFFIDAVIT OF RAYMOND B. HANSON

PORPHYRY BENCH ROAD

CARBON COUNTY, UTAH

COUNTY ROAD NUMBER 362B

State of Utah)
 : ss
County of Carbon)

Raymond B. Hanson, being first duly sworn, deposes and states as follows:

1. I am an adult competent to testify about the matters set forth below based upon my personal knowledge. I currently reside in Carbon County, Utah. I have lived in Carbon County for 63 years. I was employed by the Carbon County Road Department from 1971 to 1976 and have been employed by the Carbon County Road Department since 1987 to the present. I have been the Carbon County Road Supervisor since January of 1991.

2. I have traveled and am familiar with a road in Carbon County known as Porphyry Bench Road. I am also familiar with the land the road traverses. When I first used and observed the road in 1955, it followed the same route as in 2007, when I last observed it. Attached is a Carbon County map showing Porphyry Bench Road. To the best of my knowledge and based upon my use of and familiarity with this road and the land it traverses, the location and route of the road are correctly illustrated on the attached map.

3. I am informed that the County identifies this road according to the road number described above.

4. I have observed that the road has been open to the public for all to use, to come and go as they pleased, since at least as early as 1955 and continuing through 1976 to 2007. Throughout this time period I have observed travel on the road by various means, including:

ATV, pickup, automobile, gravel truck, loader and road grader. Throughout this time period, the road has been used daily for more than 10 continuous years prior to 1976, and is presently used daily.

5. Throughout the time period from 1955 to 2007, I have used the road myself for the following uses: road maintenance, tourism, recreation, traveling in and through the area and hunting.

6. Throughout the time period described in the previous paragraph, I observed vehicles using the road at various times for the uses described in the previous paragraph, plus the following uses: livestock operations, oil and gas exploration.

7. It is also the reputation in the community that this road has been open to the public for all to use, to come and go as they pleased, since at least as early as the early 1930s and continuing through 1976 to the present, for the uses described in the previous paragraphs.

8. I observed the following evidence of construction and maintenance performed on the road prior to 1976: I personally performed maintenance and construction activities on the road.

Dated this 6 day of November, 2007.

RAYMOND B. HANSON

SUBSCRIBED AND SWORN TO before me this 6th day of November, 2007.

Notary Public

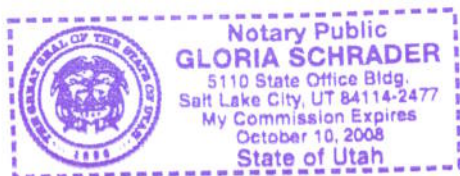

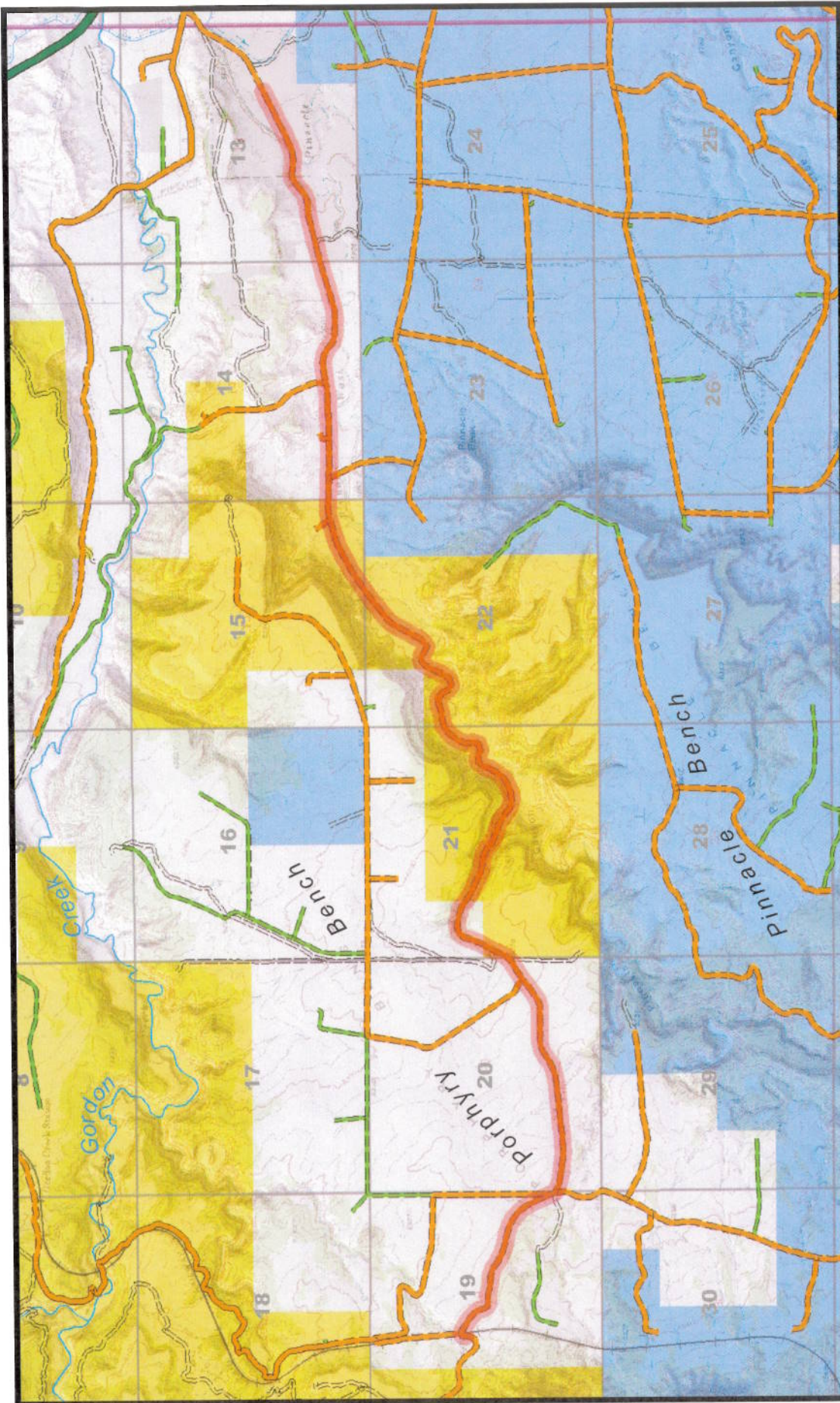

**362B
PORPHYRY BENCH RD**

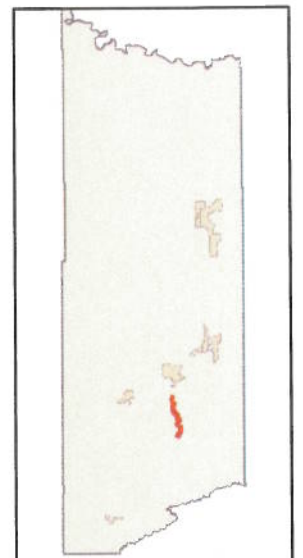

AFFIDAVIT OF CLAYTON A. CAMPBELL

PORPHYRY BENCH ROAD

CARBON COUNTY, UTAH

COUNTY ROAD NUMBER 362B

State of Utah)
 : ss
County of Carbon)

Clayton A. Campbell, being first duly sworn, deposes and states as follows:

1. I am an adult competent to testify about the matters set forth below based upon my personal knowledge. I currently reside in Wellington, Carbon County, Utah. I have lived in Carbon County almost all of my life since 1944.

2. I have traveled and am familiar with a road in Carbon County known as Porphyry Bench Road. I am also familiar with the land the road traverses. When I first used and observed the road in the early 1950s, it followed the same route as in 2006, when I last observed it. Attached is a Carbon County map showing Porphyry Bench Road. To the best of my knowledge and based upon my use of and familiarity with this road and the land it traverses, the location and route of the road are correctly illustrated on the attached map.

3. I am informed that the County identifies this road according to the road number described above.

4. I have observed that the road has been open to the public for all to use, to come and go as they pleased, since at least as early as the early 1950s and continuing through 1976 to 2006. Throughout this time period I have observed travel on the road by various means, including pickups, cars, oil field vehicles, jeeps and ATVs. Throughout this time period, the

road has been used daily for more than ten continuous years prior to 1976 and was so used in 2006.

5. Throughout the time period from the early 1950s to 2006, I have used the road myself for recreation.

6. Throughout the time period described in the previous paragraph, I observed vehicles using the road at various times for the uses described in the previous paragraph, plus livestock operations, hunting, oil and gas exploration and development and government access.

7. It is also the reputation in the community that this road has been open to the public for all to use, to come and go as they pleased, since at least as early as the early 1900s and continuing through 1976 to the present, for the uses described in the previous paragraphs.

8. Prior to 1976 I observed county road maintenance equipment performing maintenance and construction activities on the road.

Dated this 5 day of November, 2007.

CLAYTON A. CAMPBELL

SUBSCRIBED AND SWORN TO before me this 5th day of November, 2007.

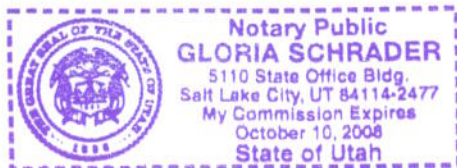

Notary Public

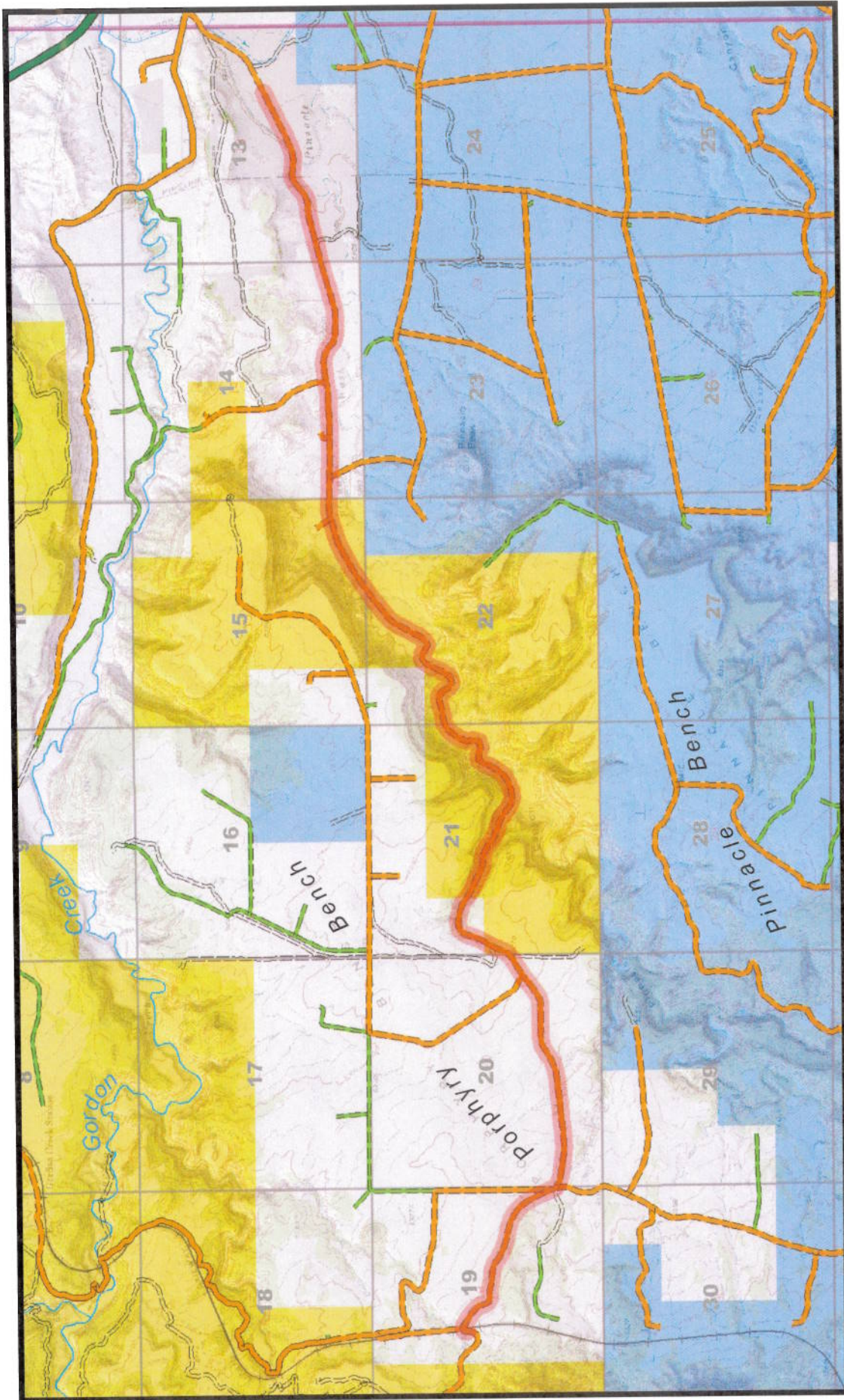

**362B
PORPHYRY BENCH RD**

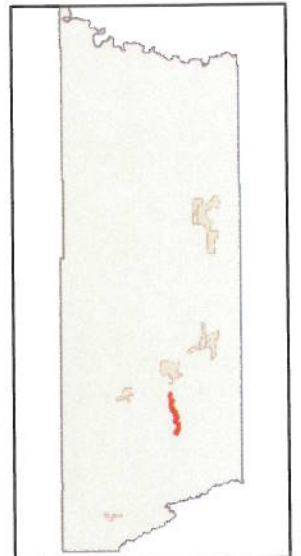

Appendix A to Attachment 4

Popular Name: PORPHYRY BENCH ROAD

County: Carbon

County Road Number: 362B

State Geographic Information Database (SGID) Road Identification Number: RD040014.

Road-Segment Number: 002

Road-Segment Length: 0.12 miles more or less.

Believed owner of the land underlying this road-segment is: Bureau of Land Management.

The following description is based upon the geographic coordinate system using the NAD83 Datum. The source is GPS mapping grade data as indicated in the metadata and/or the transportation data model of the State of Utah Geographic Information Database (SGID).

The road-segment itself is the monument that is identified by its physical presence on the land. The location of said physical presence is closely approximated by mapping grade Global Positioning System (GPS) data. Said data are checked against the corresponding gray-scale 1-meter Digital Orthophoto Quadrangles published by the United States Geological Survey (USGS) to verify a reasonable degree of accuracy. In circumstances where accurate satellite signal acquisition is not possible, such as deep, narrow canyons or under a canopy of dense foliage, or where very sharp curves in the road make accuracy questionable, such portions of the road were digitized from the corresponding gray-scale 1-meter Digital Orthophoto Quadrangles published by the United States Geological Survey (USGS).

This road-segment may traverse:

Township 14 South Range 9 East, Section(s) 21, Salt Lake Base & Meridian

The following description closely approximates the location of the centerline of the physical monument (PORPHYRY BENCH ROAD)-- Segment 002 based on mapping grade Global Positioning System (GPS) data as defined above:

Beginning at a point on the road center line located at 39 degrees 35 minutes 30.57 seconds North Latitude and -110 degrees 55 minutes 043.2 seconds West Longitude, which can be converted to mapping accuracy State Plane Utah Central Zone NAD 83 feet coordinates of X = 1,801,416.0 feet and Y = 7,020,565.0 feet; thence the following courses along the said road center line:

thence North 46 Degrees 09 Minutes 16 Seconds East 64 feet

thence North 24 Degrees 16 Minutes 51 Seconds East 161.1 feet

thence North 24 Degrees 52 Minutes 09 Seconds East 168.2 feet

thence North 28 Degrees 16 Minutes 16 Seconds East 160.2 feet

thence North 28 Degrees 33 Minutes 19 Seconds East 21.5 feet

thence North 28 Degrees 44 Minutes 02 Seconds East 58.1 feet more or less to **the ending**

point at: 39 degrees 35 minutes 36.03 seconds North Latitude and -110 degrees 55 minutes 39.36 seconds West Longitude, which can be converted to mapping accuracy State Plane Utah Central Zone NAD 83 feet coordinates of X = 1,801,713.2 feet and Y = 7,021,119.6 feet.

Appendix B to Attachment 4

Popular Name: PORPHYRY BENCH ROAD

County: Carbon

County Road Number: 362B

State Geographic Information Database (SGID) Road Identification Number: RD040014.

Road-Segment Number: 004

Road-Segment Length: 2.27 miles more or less.

Believed owner of the land underlying this road-segment is: Bureau of Land Management.

The following description is based upon the geographic coordinate system using the NAD83 Datum. The source is GPS mapping grade data as indicated in the metadata and/or the transportation data model of the State of Utah Geographic Information Database (SGID).

The road-segment itself is the monument that is identified by its physical presence on the land. The location of said physical presence is closely approximated by mapping grade Global Positioning System (GPS) data. Said data are checked against the corresponding gray-scale 1-meter Digital Orthophoto Quadrangles published by the United States Geological Survey (USGS) to verify a reasonable degree of accuracy. In circumstances where accurate satellite signal acquisition is not possible, such as deep, narrow canyons or under a canopy of dense foliage, or where very sharp curves in the road make accuracy questionable, such portions of the road were digitized from the corresponding gray-scale 1-meter Digital Orthophoto Quadrangles published by the United States Geological Survey (USGS).

This road-segment may traverse:

Township 14 South Range 9 East, Section(s) 15,21,22, Salt Lake Base & Meridian

The following description closely approximates the location of the centerline of the physical monument (PORPHYRY BENCH ROAD)-- Segment 004 based on mapping grade Global Positioning System (GPS) data as defined above:

Beginning at a point on the road center line located at 39 degrees 35 minutes 41.55 seconds North Latitude and -110 degrees 55 minutes 30.36 seconds West Longitude, which can be converted to mapping accuracy State Plane Utah Central Zone NAD 83 feet coordinates of X = 1,802,414.1 feet and Y = 7,021,682.6 feet; thence the following courses along the said road center line:

| | |
|--|------------|
| thence South 72 Degrees 35 Minutes 37 Seconds East | 168.8 feet |
| thence South 53 Degrees 32 Minutes 20 Seconds East | 204.2 feet |
| thence South 59 Degrees 43 Minutes 25 Seconds East | 196.8 feet |
| thence South 64 Degrees 06 Minutes 17 Seconds East | 187.8 feet |
| thence South 65 Degrees 34 Minutes 58 Seconds East | 178.6 feet |
| thence South 63 Degrees 43 Minutes 21 Seconds East | 179.7 feet |
| thence South 81 Degrees 42 Minutes 36 Seconds East | 182.2 feet |
| thence South 80 Degrees 05 Minutes 07 Seconds East | 204.8 feet |
| thence South 57 Degrees 53 Minutes 17 Seconds East | 182.1 feet |
| thence South 49 Degrees 48 Minutes 12 Seconds East | 176.7 feet |
| thence South 70 Degrees 27 Minutes 30 Seconds East | 191.3 feet |

| | |
|--|------------|
| thence South 72 Degrees 38 Minutes 04 Seconds East | 208.8 feet |
| thence South 57 Degrees 36 Minutes 46 Seconds East | 225.1 feet |
| thence South 53 Degrees 18 Minutes 59 Seconds East | 207.4 feet |
| thence South 75 Degrees 29 Minutes 25 Seconds East | 183.2 feet |
| thence North 84 Degrees 01 Minutes 32 Seconds East | 181.2 feet |
| thence North 68 Degrees 12 Minutes 12 Seconds East | 189.9 feet |
| thence North 58 Degrees 37 Minutes 32 Seconds East | 196.9 feet |
| thence North 36 Degrees 01 Minutes 43 Seconds East | 190.7 feet |
| thence North 32 Degrees 11 Minutes 05 Seconds East | 168.6 feet |
| thence North 23 Degrees 38 Minutes 53 Seconds East | 151.3 feet |
| thence North 34 Degrees 16 Minutes 22 Seconds East | 144.9 feet |
| thence North 89 Degrees 38 Minutes 06 Seconds East | 127.6 feet |
| thence South 72 Degrees 00 Minutes 26 Seconds East | 151.3 feet |
| thence North 73 Degrees 33 Minutes 39 Seconds East | 150.7 feet |
| thence North 17 Degrees 36 Minutes 35 Seconds East | 130.8 feet |
| thence North 10 Degrees 27 Minutes 02 Seconds West | 156 feet |
| thence North 17 Degrees 42 Minutes 55 Seconds East | 161 feet |
| thence North 35 Degrees 54 Minutes 55 Seconds East | 176.2 feet |
| thence North 39 Degrees 59 Minutes 43 Seconds East | 174.5 feet |
| thence North 58 Degrees 25 Minutes 14 Seconds East | 139.9 feet |
| thence North 58 Degrees 19 Minutes 56 Seconds East | 15.1 feet |
| thence North 81 Degrees 28 Minutes 23 Seconds East | 160.5 feet |
| thence North 79 Degrees 49 Minutes 35 Seconds East | 176.4 feet |
| thence North 72 Degrees 39 Minutes 32 Seconds East | 176.1 feet |
| thence North 89 Degrees 02 Minutes 01 Seconds East | 145.6 feet |
| thence South 49 Degrees 31 Minutes 56 Seconds East | 142.8 feet |
| thence South 25 Degrees 23 Minutes 09 Seconds East | 133.5 feet |
| thence South 57 Degrees 58 Minutes 08 Seconds East | 142.2 feet |
| thence North 70 Degrees 36 Minutes 48 Seconds East | 143.3 feet |
| thence North 35 Degrees 37 Minutes 50 Seconds East | 145.3 feet |
| thence North 27 Degrees 54 Minutes 18 Seconds East | 149.4 feet |
| thence North 24 Degrees 52 Minutes 05 Seconds East | 154.6 feet |
| thence North 30 Degrees 07 Minutes 27 Seconds East | 129.9 feet |
| thence North 36 Degrees 02 Minutes 06 Seconds East | 89.2 feet |
| thence North 49 Degrees 45 Minutes 06 Seconds East | 92.7 feet |
| thence South 80 Degrees 49 Minutes 45 Seconds East | 128.6 feet |
| thence South 57 Degrees 00 Minutes 23 Seconds East | 122 feet |
| thence South 69 Degrees 08 Minutes 51 Seconds East | 110.6 feet |
| thence North 59 Degrees 03 Minutes 12 Seconds East | 126 feet |
| thence North 33 Degrees 22 Minutes 23 Seconds East | 142.4 feet |
| thence North 28 Degrees 49 Minutes 08 Seconds East | 139.5 feet |
| thence North 28 Degrees 44 Minutes 12 Seconds East | 131 feet |
| thence North 28 Degrees 22 Minutes 01 Seconds East | 116.5 feet |
| thence North 28 Degrees 08 Minutes 01 Seconds East | 114.4 feet |
| thence North 30 Degrees 33 Minutes 30 Seconds East | 144.8 feet |
| thence North 39 Degrees 35 Minutes 33 Seconds East | 158.6 feet |
| thence North 50 Degrees 41 Minutes 47 Seconds East | 170.9 feet |
| thence North 52 Degrees 51 Minutes 11 Seconds East | 188.8 feet |
| thence North 50 Degrees 29 Minutes 52 Seconds East | 199.8 feet |

thence North 52 Degrees 24 Minutes 07 Seconds East 200.3 feet
 thence North 56 Degrees 13 Minutes 52 Seconds East 66.9 feet
 thence North 56 Degrees 15 Minutes 04 Seconds East 135.4 feet
 thence North 54 Degrees 17 Minutes 24 Seconds East 216.4 feet
 thence North 57 Degrees 33 Minutes 07 Seconds East 210.9 feet
 thence North 60 Degrees 55 Minutes 11 Seconds East 209.3 feet
 thence North 61 Degrees 34 Minutes 07 Seconds East 217.1 feet
 thence North 61 Degrees 31 Minutes 27 Seconds East 211.6 feet
 thence North 70 Degrees 12 Minutes 52 Seconds East 159.9 feet
 thence North 75 Degrees 00 Minutes 50 Seconds East 85.6 feet
 thence North 74 Degrees 50 Minutes 09 Seconds East 56.5 feet
 thence North 72 Degrees 37 Minutes 07 Seconds East 32.9 feet
 thence North 69 Degrees 48 Minutes 04 Seconds East 21.4 feet
 thence North 74 Degrees 58 Minutes 05 Seconds East 88.5 feet
 thence North 74 Degrees 31 Minutes 28 Seconds East 141.5 feet
 thence North 76 Degrees 36 Minutes 17 Seconds East 24.7 feet
 thence North 76 Degrees 10 Minutes 38 Seconds East 140.8 feet
 thence North 86 Degrees 03 Minutes 54 Seconds East 167.1 feet
 thence South 88 Degrees 02 Minutes 34 Seconds East 141.2 feet more or less to **the ending**

point at: 39 degrees 36 minutes 9.9 seconds North Latitude and -110 degrees 53 minutes 30.26 seconds West Longitude, which can be converted to mapping accuracy State Plane Utah Central Zone NAD 83 feet coordinates of X = 1,811,795.3 feet and Y = 7,024,612.8 feet.

Appendix C to Attachment 4

Popular Name: PORPHYRY BENCH ROAD

County: Carbon

County Road Number: 362B

State Geographic Information Database (SGID) Road Identification Number: RD040014.

Road-Segment Number: 006

Road-Segment Length: 0.27 miles more or less.

Believed owner of the land underlying this road-segment is: Bureau of Land Management.

The following description is based upon the geographic coordinate system using the NAD83 Datum. The source is GPS mapping grade data as indicated in the metadata and/or the transportation data model of the State of Utah Geographic Information Database (SGID).

The road-segment itself is the monument that is identified by its physical presence on the land. The location of said physical presence is closely approximated by mapping grade Global Positioning System (GPS) data. Said data are checked against the corresponding gray-scale 1-meter Digital Orthophoto Quadrangles published by the United States Geological Survey (USGS) to verify a reasonable degree of accuracy. In circumstances where accurate satellite signal acquisition is not possible, such as deep, narrow canyons or under a canopy of dense foliage, or where very sharp curves in the road make accuracy questionable, such portions of the road were digitized from the corresponding gray-scale 1-meter Digital Orthophoto Quadrangles published by the United States Geological Survey (USGS).

This road-segment may traverse:

Township 14 South Range 9 East, Section(s) 14, Salt Lake Base & Meridian

The following description closely approximates the location of the centerline of the physical monument (PORPHYRY BENCH ROAD)-- Segment 006 based on mapping grade Global Positioning System (GPS) data as defined above:

Beginning at a point on the road center line located at 39 degrees 36 minutes 09.56 seconds North Latitude and -110 degrees 53 minutes 13.02 seconds West Longitude, which can be converted to mapping accuracy State Plane Utah Central Zone NAD 83 feet coordinates of X = 1,813,144.2 feet and Y = 7,024,588.1 feet; thence the following courses along the said road center line:

thence North 88 Degrees 40 Minutes 48 Seconds East 71.5 feet
thence North 88 Degrees 39 Minutes 27 Seconds East 69.9 feet
thence North 88 Degrees 45 Minutes 01 Seconds East 188.3 feet
thence North 88 Degrees 20 Minutes 53 Seconds East 199.2 feet
thence North 87 Degrees 55 Minutes 37 Seconds East 203.9 feet
thence North 87 Degrees 40 Minutes 47 Seconds East 203.2 feet
thence North 86 Degrees 11 Minutes 33 Seconds East 197.5 feet
thence North 81 Degrees 06 Minutes 14 Seconds East 175 feet
thence North 78 Degrees 25 Minutes 05 Seconds East 106 feet more or less to **the ending**

point at: 39 degrees 36 minutes 10.36 seconds North Latitude and -110 degrees 52 minutes 55.01 seconds West Longitude, which can be converted to mapping accuracy State Plane Utah Central Zone NAD 83 feet

coordinates of X = 1,814,553.6 feet and Y = 7,024,678.3 feet.