

**Acknowledgment and
Notice of Acknowledgment
of Acceptance of R.S. 2477
Right-of-Way Grant**

Ent 129735 Bk 675 Pg 525
Date: 23-JUN-2008 12:43PM
Fee: None
Filed By: KR
VIKKI BARNETT, Recorder
CARBON COUNTY CORPORATION
For: UTAH STATE

THE STATE OF UTAH

TO ALL WHOM THESE PRESENTS SHALL COME, Greeting:

Know ye, This is an Acknowledgment and Notice of Acknowledgment made under Utah Code Sections 72-5-309 through 310 inclusive, that the grant of the United States of America of “the right of way for the construction of highways over public lands, not reserved for public uses” under United States Revised Statutes 2477 (43 U.S.C. Section 932 (repealed October 21, 1976, with proviso recognizing the validity of rights-of-way already established)) was accepted for and on behalf of the State of Utah and its political subdivision Carbon County as it pertains to the highway located in Carbon County known as NORTH SPRING CANYON ROAD; County Road Number: 3707; State Geographic Information Database (SGID) Road Identification Number: RD040015. Total road length is 3.33 miles more or less.

The reason for this Acknowledgment and Notice of Acknowledgment includes, but is not limited to, the fact that the road was constructed, mechanically, or by continuous use as a public highway for a period of at least ten years, over public lands not reserved for public uses, prior to the earlier of (a) the October 21, 1976 repeal of R.S. 2477 or (b) the date the servient estate was reserved for public uses.

This Acknowledgment and Notice of Acknowledgment applies only to the segments of the road that traverse land owned by the Bureau of Land Management, United States Department of the Interior, and does not apply to segments of the road that traverse land owned by any other person or entity. The State of Utah and its political subdivisions reserve the right to make further acknowledgments and notices of acknowledgment with regard to road segments that traverse land owned by other entities, including the United States of America, through one or more of its agencies.

A printed copy of a map showing the location of the road in said county is appended hereto as “Attachment 1,” a printed copy of representative photos of the road is appended hereto as “Attachment 2,” a printed copy of a description of the beginning and ending points of the entire road together with a list of Townships, Ranges and Sections that may be traversed by the road in said county is appended hereto as “Attachment 3,” and a printed copy of the Road Centerline Description Cover Page(s) is appended hereto as “Attachment 4.” The Appendices listed in “Attachment 4” that contain the actual road centerline descriptions are incorporated herein by reference. Affidavits provided by individuals familiar with the road are appended hereto as “Attachment 5.”

A printed copy of this Acknowledgment and Notice of Acknowledgment, together with its Attachments and Appendices, may be viewed and/or obtained at the office of the Utah State Archives.

An electronic copy of this Acknowledgment and Notice of Acknowledgment, together with its Attachments and Appendices, may be viewed and/or downloaded as read-only PDF (Portable Document Format) files via the

Internet at <http://recorded2477roads.utah.gov>.

The owner of the servient estate in the land underlying the road-segments subject to this Acknowledgment and Notice is believed to be the United States of America through one or more of its agencies. Any of such agencies or any other person with a servient ownership claim or a competing dominant estate right-of-way ownership claim, may file a petition in the State District Court for Salt Lake County for a decision regarding the correctness of this Acknowledgment. A claimant shall file a petition within sixty (60) days after receipt of this Notice.

In Witness Whereof, I, John Harja, the official designee of the Governor of the State of Utah, in conformity to the laws of the State (Utah Code Sections 72-5-308 through 310 inclusive), have caused this Acknowledgment and Notice of Acknowledgment to be made.

Signed by my hand in Salt Lake City, Utah, the 17th day of June, 2008.

By the Governor's Designee

John Harja

CERTIFICATION

State of Utah)
 : ss
County of Salt Lake)

I hereby certify that the signer of the foregoing document, John Harja, is personally known by me, has made a voluntary signature and taken an oath stating that he is the official designee of the Governor of the State of Utah and is authorized to sign this document on the Governor's behalf pursuant to Utah Code Section 72-5-309. He further vouched that, based upon information and belief, the facts alleged therein are true.

Dated this 17th day of June, 2008.



Notary Public

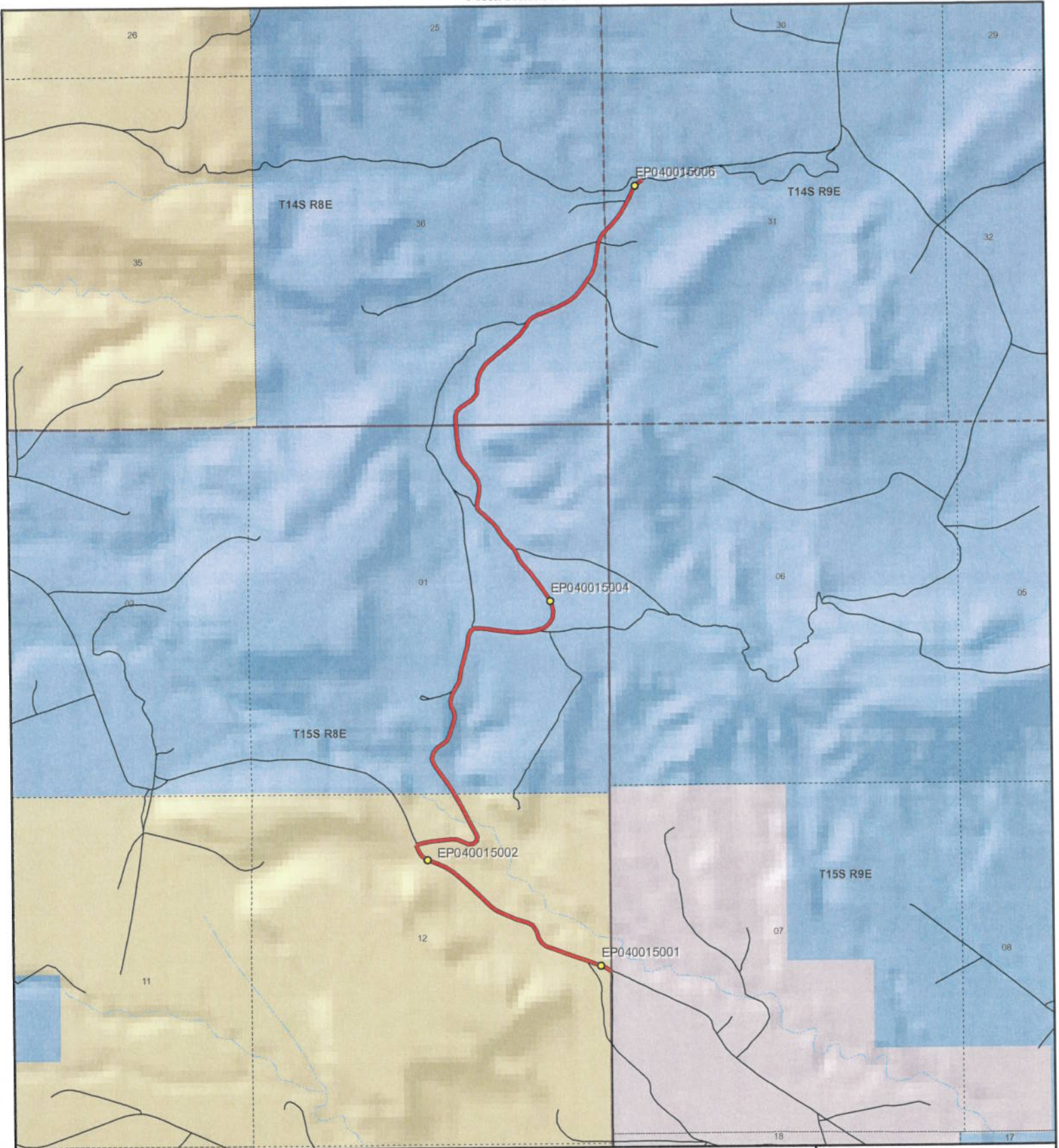

NORTH SPRING CANYON ROAD - Carbon County
SGID RD_ID RD040015

Land Ownership Categories

- | | |
|----------------------------|------------------------------|
| BLM | Wilderness |
| Private | UDWR Wildlife Reserve |
| SITLA, State Trust Land | DOD, Military |
| USFS, National Forest | State Sovereign Land |
| State Parks and Recreation | National Recreation Area |
| Tribal, Indian Reservation | USFWS, Natl. Wildlife Refuge |
| NPS, National Park | |

Transportation Network

- | |
|---|
| NORTH SPRING CANYON ROAD |
| Title V: Issued Or Under Consideration By BLM Or County |
| Other Roads |
| Photo Event Point |
| Section = 1 Mile |



1:23,357

1 inch equals 0.4 miles



Map prepared by the State of Utah
 Automated Geographic Reference Center
 Room 5 130 State Office Building
 Salt Lake City, Utah 84114
 Jun 16, 2008





EP040015001



EP040015002



EP040015004



EP040015006

EP000000000

EP000000000

NORTH SPRING CANYON ROAD - Carbon County
SGID RD_ID RD040015



Map prepared by the State of Utah
Automated Geographic Reference Center
Room 5130 State Office Building
Salt Lake City, Utah 84114
June 13, 2008



Attachment 3

Beginning & Ending Points and Township, Range, and Section References For:

Popular Name: NORTH SPRING CANYON ROAD

County: Carbon

County Road Number: 3707

State Geographic Information Database (SGID) Road Identification Number: RD040015.

Total Road Length: 3.33 miles more or less.

Beginning at a point on the road centerline located at 39 degrees 32 minutes 04.82 seconds North Latitude and -110 degrees 57 minutes 55.89 seconds West Longitude, which can be converted to mapping accuracy State Plane Utah Central Zone NAD 83 feet coordinates of X = 1,791,154.0 feet and Y = 6,999,684.6 feet based on the US Survey Foot conversion.

Ending at a point on the road centerline located at 39 degrees 34 minutes 2 seconds North Latitude and -110 degrees 57 minutes 48.16 seconds West Longitude, which can be converted to mapping accuracy State Plane Utah Central Zone NAD 83 feet coordinates of X = 1,791,688.9 feet and Y = 7,011,544.4 feet based on the US Survey Foot conversion.

This road may traverse:

Township 14 South Range 8 East, Section(s) 36, Salt Lake Base & Meridian
Township 14 South Range 9 East, Section(s) 31, Salt Lake Base & Meridian
Township 15 South Range 8 East, Section(s) 1,12, Salt Lake Base & Meridian
See Attachment 1 above for a cartographic depiction of the course of this road.

**Attachment 4
Road Centerline Description Cover Page(s)**

Popular Name: NORTH SPRING CANYON ROAD

County: Carbon

County Road Number: 3707

State Geographic Information Database (SGID) Road Identification Number: RD040015.

Total Road Length: 3.33 miles more or less.

Centerline Descriptions Of Road-Segments That Cross Over Federally Owned Land, Derived From Global Positioning System Data And Cross-checked against USGS Digital Orthophoto Quadrangles Compiled By The Utah Automated Geographic Reference Center And Entered Into The State Geographic Information Database (SGID).

| Road-Segments Listed by SGID Road Identification Number (RD ID) | Road-Segment Numbers | Believed Ownership Of Servient Estate | Approximate Segment Length | See Attached Appendix |
|--|---------------------------------|--|---|----------------------------------|
| RD040015 | 001 | PVT | 0 Miles | (not shown) |
| RD040015 | 002 | BLM | 1.01 Miles | A |
| RD040015 | 003 | ST | 2.32 Miles | (not shown) |
| | | Total Road Length | 3.33 | _____ |

* Indicates that a Title V permit will be requested, is in process, or has been issued.

† Indicates that road-segments crossing Forest Service land are under consideration by the state and county as of the date of this Acknowledgment and Notice of Acknowledgment.

Attachment 5

AFFIDAVIT OF IVAN D. FIDELL
N SPRING CANYON ROAD
CARBON COUNTY, UTAH
COUNTY ROAD NUMBER 3707

State of Utah)
 : ss
County of Carbon)

Ivan D. Fidell, being first duly sworn, deposes and states as follows:

1. I am an adult competent to testify about the matters set forth below based upon my personal knowledge. I currently reside in Carbonville, Carbon County, Utah. I have lived in Carbon County almost all of my life since 1937.

2. I have traveled and am familiar with a road in Carbon County known as N Spring Canyon Road. I am also familiar with the land the road traverses. When I first used and observed the road in the late 1950s, it followed the same route as in 2007, when I last observed it. Attached is a Carbon County map showing N Spring Canyon Road. To the best of my knowledge and based upon my use of and familiarity with this road and the land it traverses, the location and route of the road are correctly illustrated on the attached map.

3. I am informed that the County identifies this road according to the road number described above.

4. I have observed that the road has been open to the public for all to use, to come and go as they pleased, since at least as early as the late 1950s and continuing through 1976 to 2007. Throughout this time period I have observed travel on the road by various means, including pickups, cars, oil field equipment, jeeps and ATVs. Throughout this time period, the

road has been used weekly, weather permitting for more than ten continuous years prior to 1976 and is presently used daily, weather permitting.

5. Throughout the time period from the late 1950s to 2007, I have used the road myself for recreation and hunting.

6. Throughout the time period described in the previous paragraph, I observed vehicles using the road at various times for the uses described in the previous paragraph, plus oil and gas exploration, mining and government access.

7. It is also the reputation in the community that this road has been open to the public for all to use, to come and go as they pleased, since at least as early as the early 1900s and continuing through 1976 to the present, for the uses described in the previous paragraphs.

8. Prior to 1976 I observed the graded surface of the road and other evidence of maintenance and construction such as berms along the side of the road.

Dated this 6 day of November, 2007.



IVAN D. FIDELL

SUBSCRIBED AND SWORN TO before me this 6 day of November, 2007.

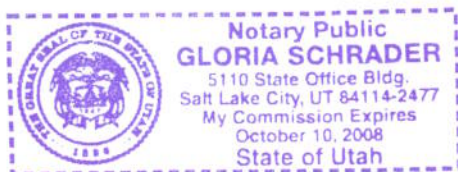



Notary Public

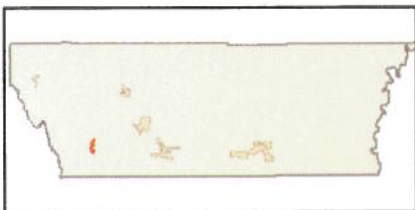
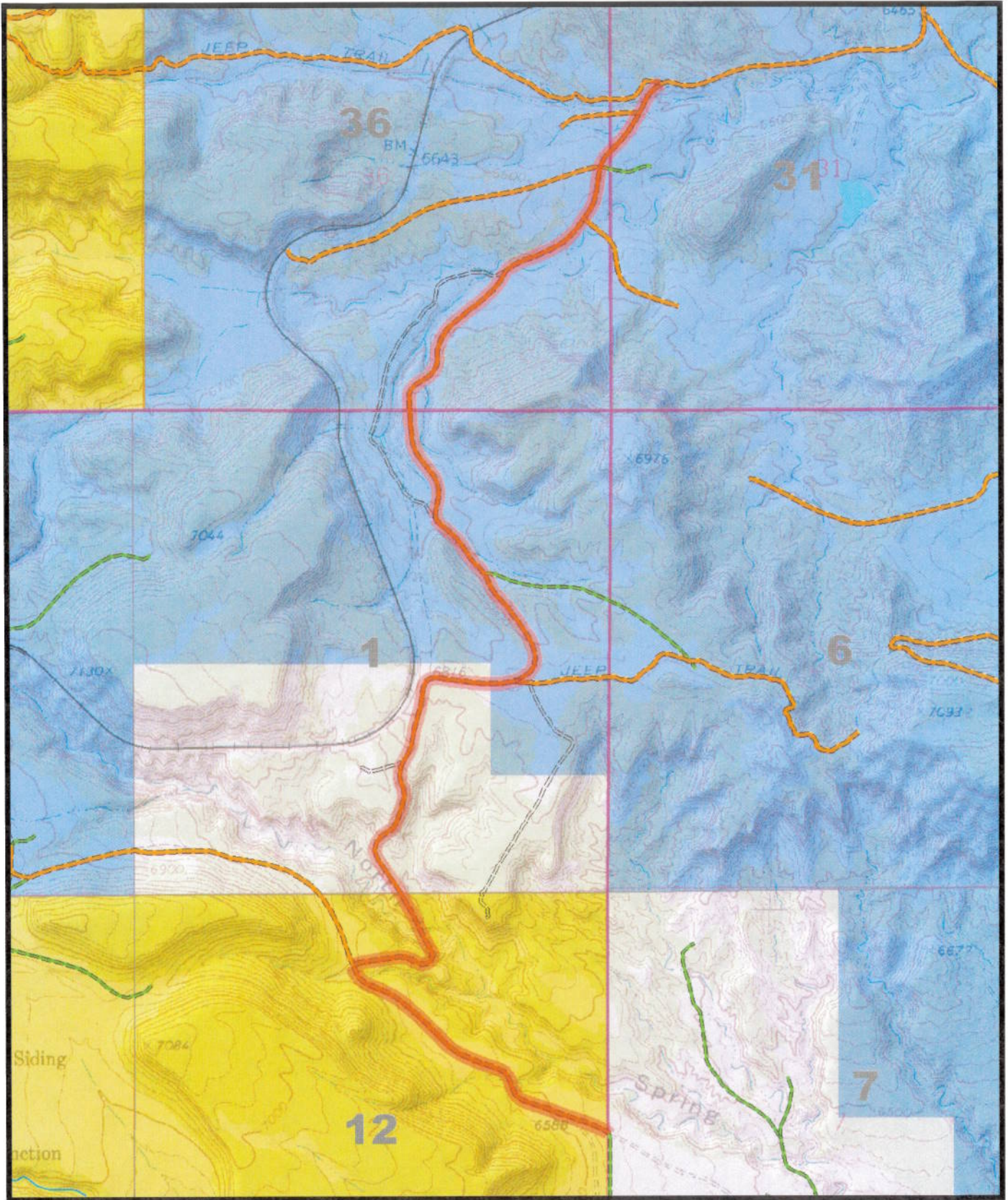

3707
N SPRING CANYON

AFFIDAVIT OF CLAYTON A. CAMPBELL

N SPRING CANYON ROAD

CARBON COUNTY, UTAH

COUNTY ROAD NUMBER 3707

State of Utah)
 : ss
County of Carbon)

Clayton A. Campbell, being first duly sworn, deposes and states as follows:

1. I am an adult competent to testify about the matters set forth below based upon my personal knowledge. I currently reside in Wellington, Carbon County, Utah. I have lived in Carbon County almost all of my life since 1944.

2. I have traveled and am familiar with a road in Carbon County known as N Spring Canyon Road. I am also familiar with the land the road traverses. When I first used and observed the road in the early 1950s, it followed the same route as in 2006, when I last observed it. Attached is a Carbon County map showing N Spring Canyon Road. To the best of my knowledge and based upon my use of and familiarity with this road and the land it traverses, the location and route of the road are correctly illustrated on the attached map.

3. I am informed that the County identifies this road according to the road number described above.

4. I have observed that the road has been open to the public for all to use, to come and go as they pleased, since at least as early as the early 1950s and continuing through 1976 to 2006. Throughout this time period I have observed travel on the road by various means, including pickups, cars, oil field vehicles, jeeps and ATVs. Throughout this time period, the

road has been used daily for more than ten continuous years prior to 1976 and is presently used daily.

5. Throughout the time period from the early 1950s to 2006, I have used the road myself for recreation.

6. Throughout the time period described in the previous paragraph, I observed vehicles using the road at various times for the uses described in the previous paragraph, plus livestock operations, hunting, oil and gas exploration and development and government access.

7. It is also the reputation in the community that this road has been open to the public for all to use, to come and go as they pleased, since at least as early as the early 1900s and continuing through 1976 to 2007, for the uses described in the previous paragraphs.

8. Prior to 1976 I observed county road maintenance equipment performing maintenance and construction activities on the road.

Dated this 5 day of November, 2007.

CLAYTON A. CAMPBELL

SUBSCRIBED AND SWORN TO before me this 5th day of November, 2007.

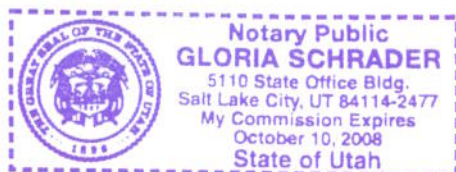

Notary Public

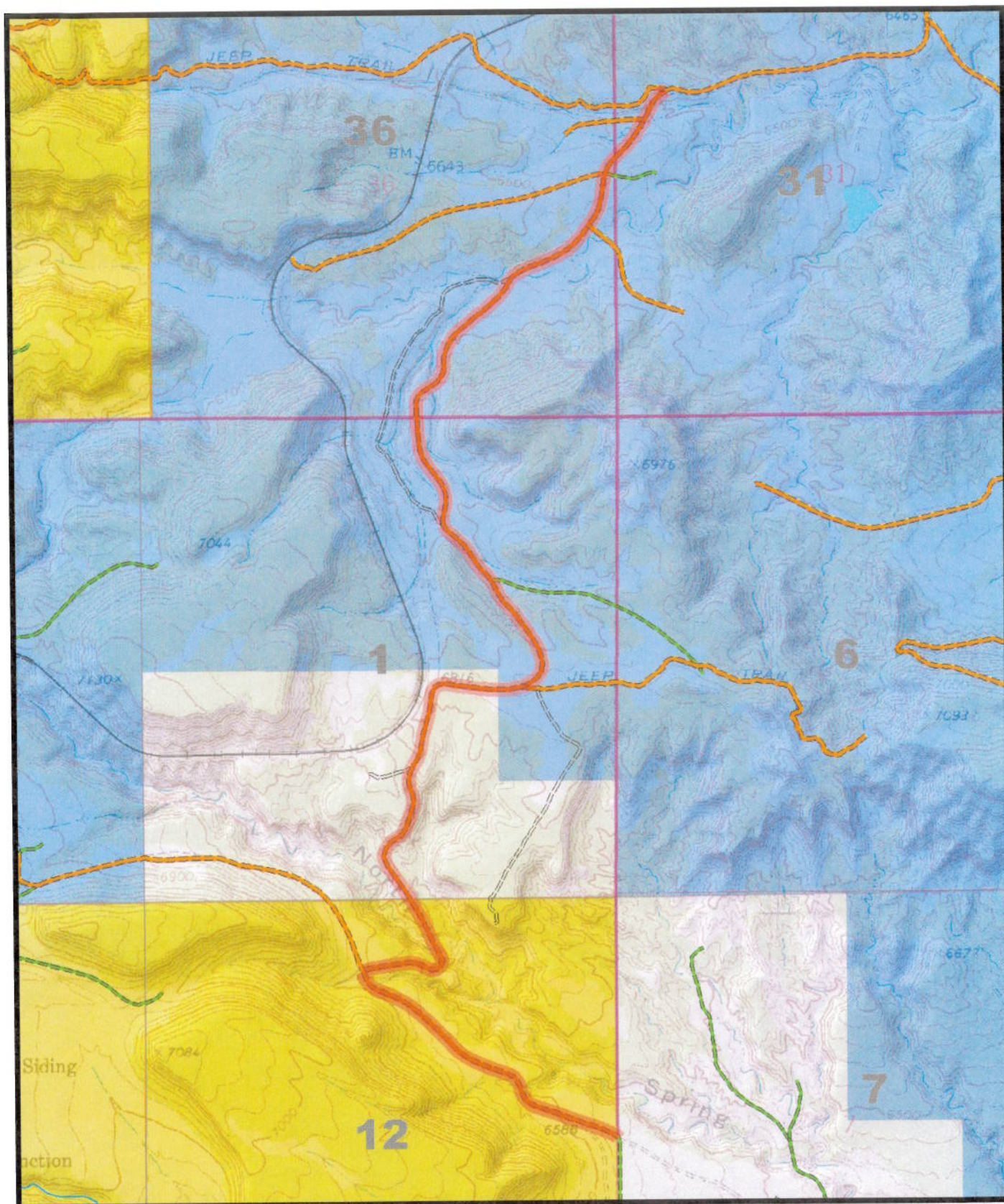

3707
N SPRING CANYON

Appendix A to Attachment 4

Popular Name: NORTH SPRING CANYON ROAD

County: Carbon

County Road Number: 3707

State Geographic Information Database (SGID) Road Identification Number: RD040015.

Road-Segment Number: 002

Road-Segment Length: 1.01 miles more or less.

Believed owner of the land underlying this road-segment is: Bureau of Land Management.

The following description is based upon the geographic coordinate system using the NAD83 Datum. The source is GPS mapping grade data as indicated in the metadata and/or the transportation data model of the State of Utah Geographic Information Database (SGID).

The road-segment itself is the monument that is identified by its physical presence on the land. The location of said physical presence is closely approximated by mapping grade Global Positioning System (GPS) data. Said data are checked against the corresponding gray-scale 1-meter Digital Orthophoto Quadrangles published by the United States Geological Survey (USGS) to verify a reasonable degree of accuracy. In circumstances where accurate satellite signal acquisition is not possible, such as deep, narrow canyons or under a canopy of dense foliage, or where very sharp curves in the road make accuracy questionable, such portions of the road were digitized from the corresponding gray-scale 1-meter Digital Orthophoto Quadrangles published by the United States Geological Survey (USGS).

This road-segment may traverse:

Township 15 South Range 8 East, Section(s) 1,12, Salt Lake Base & Meridian

The following description closely approximates the location of the centerline of the physical monument (NORTH SPRING CANYON ROAD)-- Segment 002 based on mapping grade Global Positioning System (GPS) data as defined above:

Beginning at a point on the road center line located at 39 degrees 32 minutes 04.85 seconds North Latitude and -110 degrees 57 minutes 55.92 seconds West Longitude, which can be converted to mapping accuracy State Plane Utah Central Zone NAD 83 feet coordinates of X = 1,791,151.6 feet and Y = 6,999,687.8 feet; thence the following courses along the said road center line:

thence North 37 Degrees 20 Minutes 34 Seconds West 19.7 feet
thence North 55 Degrees 32 Minutes 35 Seconds West 65.2 feet
thence North 67 Degrees 35 Minutes 35 Seconds West 87.5 feet
thence North 68 Degrees 52 Minutes 28 Seconds West 94.2 feet
thence North 70 Degrees 48 Minutes 15 Seconds West 94.6 feet
thence North 71 Degrees 55 Minutes 55 Seconds West 243 feet
thence North 69 Degrees 34 Minutes 41 Seconds West 117 feet
thence North 71 Degrees 00 Minutes 48 Seconds West 169.1 feet
thence North 69 Degrees 50 Minutes 23 Seconds West 171.8 feet
thence North 55 Degrees 06 Minutes 06 Seconds West 80.2 feet
thence North 28 Degrees 11 Minutes 37 Seconds West 94.5 feet

thence North 17 Degrees 43 Minutes 02 Seconds West 107.1 feet
 thence North 36 Degrees 23 Minutes 11 Seconds West 100.1 feet
 thence North 63 Degrees 14 Minutes 07 Seconds West 85.7 feet
 thence North 72 Degrees 07 Minutes 57 Seconds West 175.7 feet
 thence North 68 Degrees 46 Minutes 59 Seconds West 99.1 feet
 thence North 67 Degrees 30 Minutes 20 Seconds West 62.4 feet
 thence North 65 Degrees 50 Minutes 23 Seconds West 80.7 feet
 thence North 61 Degrees 23 Minutes 26 Seconds West 89.3 feet
 thence North 53 Degrees 34 Minutes 00 Seconds West 93.7 feet
 thence North 44 Degrees 49 Minutes 32 Seconds West 228.5 feet
 thence North 45 Degrees 34 Minutes 38 Seconds West 129.3 feet
 thence North 46 Degrees 51 Minutes 41 Seconds West 132.9 feet
 thence North 48 Degrees 33 Minutes 45 Seconds West 132.1 feet
 thence North 49 Degrees 54 Minutes 40 Seconds West 131.6 feet
 thence North 56 Degrees 34 Minutes 24 Seconds West 128.4 feet
 thence North 64 Degrees 32 Minutes 05 Seconds West 121.9 feet
 thence North 69 Degrees 38 Minutes 46 Seconds West 106.2 feet
 thence North 67 Degrees 11 Minutes 06 Seconds West 89.5 feet
 thence North 51 Degrees 52 Minutes 55 Seconds West 78.2 feet
 thence North 35 Degrees 32 Minutes 34 Seconds West 53.4 feet
 thence North 23 Degrees 34 Minutes 50 Seconds West 127.8 feet
 thence North 73 Degrees 38 Minutes 35 Seconds East 122 feet
 thence North 79 Degrees 49 Minutes 51 Seconds East 103.2 feet
 thence North 82 Degrees 50 Minutes 49 Seconds East 309.5 feet
 thence South 85 Degrees 33 Minutes 57 Seconds East 83.9 feet
 thence South 65 Degrees 05 Minutes 23 Seconds East 95.2 feet
 thence South 67 Degrees 35 Minutes 20 Seconds East 83 feet
 thence North 86 Degrees 36 Minutes 21 Seconds East 66.7 feet
 thence North 46 Degrees 57 Minutes 30 Seconds East 63 feet
 thence North 12 Degrees 54 Minutes 17 Seconds East 63.5 feet
 thence North 24 Degrees 19 Minutes 50 Seconds West 76.1 feet
 thence North 30 Degrees 25 Minutes 09 Seconds West 98.8 feet
 thence North 25 Degrees 47 Minutes 25 Seconds West 325.6 feet
 thence North 28 Degrees 21 Minutes 51 Seconds West 96.7 feet
 thence North 30 Degrees 12 Minutes 46 Seconds West 132.8 feet
 thence North 30 Degrees 16 Minutes 18 Seconds West 12.4 feet more or less to **the ending**

point at: 39 degrees 32 minutes 31.44 seconds North Latitude and -110 degrees 58 minutes 25.66 seconds West Longitude, which can be converted to mapping accuracy State Plane Utah Central Zone NAD 83 feet coordinates of X = 1,788,806.1 feet and Y = 7,002,364.2 feet.