

Ent 129736 Bk 675 Pg 538
Date: 23-JUN-2008 12:45PM
Fee: None
Filed By: KR
VIKKI BARNETT, Recorder
CARBON COUNTY CORPORATION
For: UTAH STATE

**Acknowledgment and
Notice of Acknowledgment
of Acceptance of R.S. 2477
Right-of-Way Grant**

THE STATE OF UTAH

TO ALL WHOM THESE PRESENTS SHALL COME, Greeting:

Know ye, This is an Acknowledgment and Notice of Acknowledgment made under Utah Code Sections 72-5-309 through 310 inclusive, that the grant of the United States of America of “the right of way for the construction of highways over public lands, not reserved for public uses” under United States Revised Statutes 2477 (43 U.S.C. Section 932 (repealed October 21, 1976, with proviso recognizing the validity of rights-of-way already established)) was accepted for and on behalf of the State of Utah and its political subdivision Carbon County as it pertains to the highway located in Carbon County known as CLAY BANKS ROAD; County Road Number: 438A; State Geographic Information Database (SGID) Road Identification Number: RD040016. Total road length is 1.87 miles more or less.

The reason for this Acknowledgment and Notice of Acknowledgment includes, but is not limited to, the fact that the road was constructed, mechanically, or by continuous use as a public highway for a period of at least ten years, over public lands not reserved for public uses, prior to the earlier of (a) the October 21, 1976 repeal of R.S. 2477 or (b) the date the servient estate was reserved for public uses.

This Acknowledgment and Notice of Acknowledgment applies only to the segments of the road that traverse land owned by the Bureau of Land Management, United States Department of the Interior, and does not apply to segments of the road that traverse land owned by any other person or entity. The State of Utah and its political subdivisions reserve the right to make further acknowledgments and notices of acknowledgment with regard to road segments that traverse land owned by other entities, including the United States of America, through one or more of its agencies.

A printed copy of a map showing the location of the road in said county is appended hereto as “Attachment 1,” a printed copy of representative photos of the road is appended hereto as “Attachment 2,” a printed copy of a description of the beginning and ending points of the entire road together with a list of Townships, Ranges and Sections that may be traversed by the road in said county is appended hereto as “Attachment 3,” and a printed copy of the Road Centerline Description Cover Page(s) is appended hereto as “Attachment 4.” The Appendices listed in “Attachment 4” that contain the actual road centerline descriptions are incorporated herein by reference. Affidavits provided by individuals familiar with the road are appended hereto as “Attachment 5.”

A printed copy of this Acknowledgment and Notice of Acknowledgment, together with its Attachments and Appendices, may be viewed and/or obtained at the office of the Utah State Archives.

An electronic copy of this Acknowledgment and Notice of Acknowledgment, together with its Attachments and Appendices, may be viewed and/or downloaded as read-only PDF (Portable Document Format) files via the

Internet at <http://recorded2477roads.utah.gov>.

The owner of the servient estate in the land underlying the road-segments subject to this Acknowledgment and Notice is believed to be the United States of America through one or more of its agencies. Any of such agencies or any other person with a servient ownership claim or a competing dominant estate right-of-way ownership claim, may file a petition in the State District Court for Salt Lake County for a decision regarding the correctness of this Acknowledgment. A claimant shall file a petition within sixty (60) days after receipt of this Notice.

In Witness Whereof, I, John Harja, the official designee of the Governor of the State of Utah, in conformity to the laws of the State (Utah Code Sections 72-5-308 through 310 inclusive), have caused this Acknowledgment and Notice of Acknowledgment to be made.

Signed by my hand in Salt Lake City, Utah, the 17th day of June, 2008.

By the Governor's Designee



John Harja

CERTIFICATION

State of Utah)
 : ss
County of Salt Lake)

I hereby certify that the signer of the foregoing document, John Harja, is personally known by me, has made a voluntary signature and taken an oath stating that he is the official designee of the Governor of the State of Utah and is authorized to sign this document on the Governor's behalf pursuant to Utah Code Section 72-5-309. He further vouched that, based upon information and belief, the facts alleged therein are true.

Dated this 17th day of June, 2008.

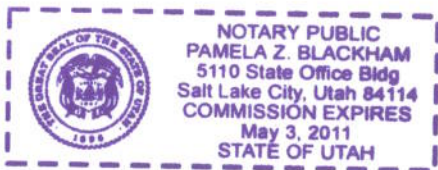

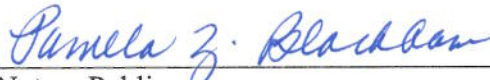

Notary Public

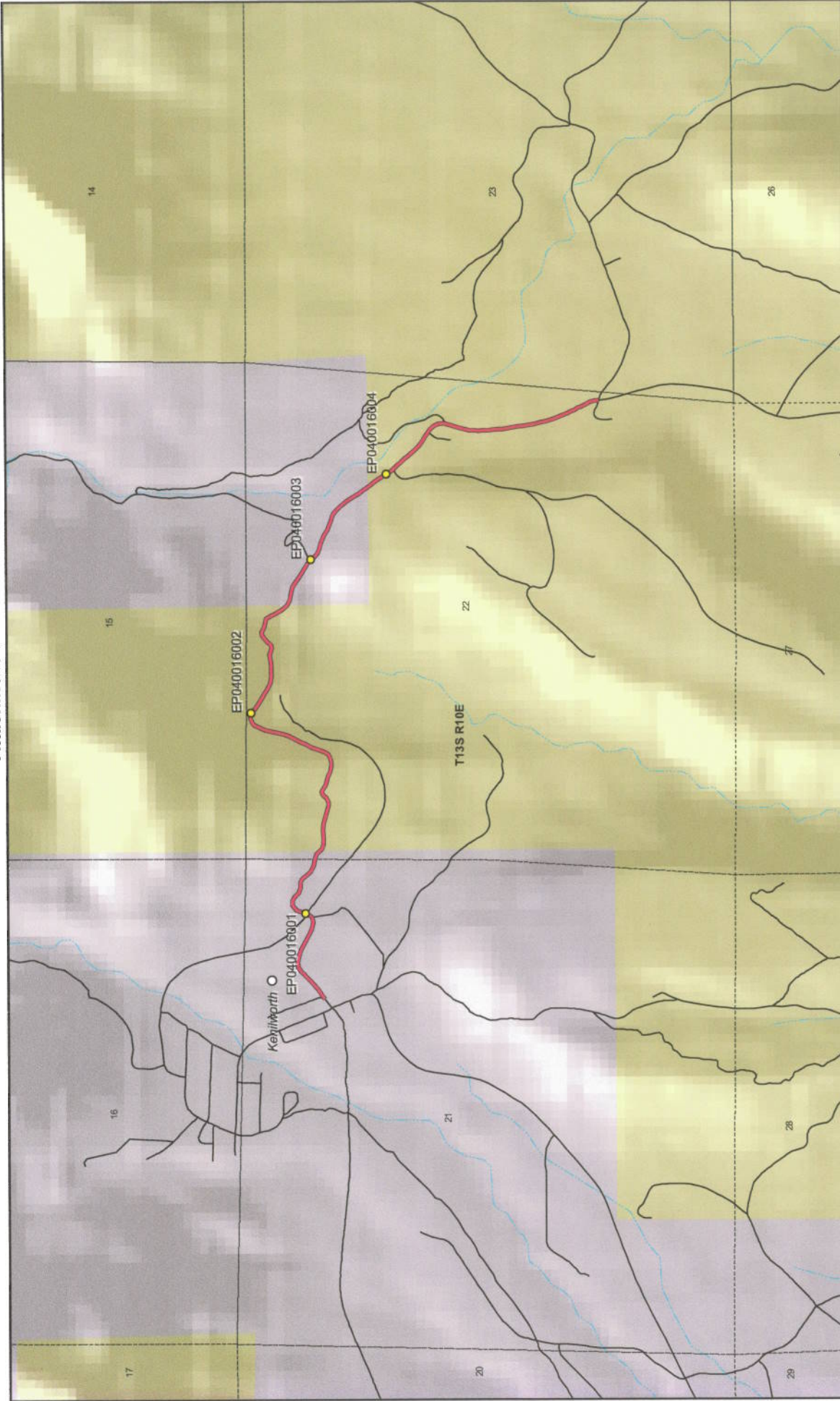



1:17,178
1 inch equals 0.3 miles



CLAY BANKS ROAD - Carbon County SGID RD_ID RD040016

Land Ownership Categories

- BLM
- Private
- SITLA, State Trust Land
- USFS, National Forest
- State Parks and Recreation
- Tribal, Indian Reservation
- NPS, National Park

Transportation Network

- CLAY BANKS ROAD
- Other Roads
- Title V: Issued Or Under Consideration By BLM Or County
- Photo Event Point

Section = 1 Mile

Map prepared by the State of Utah
Automated Road Identification Center
Room 5130 State Office Building
Salt Lake City, Utah 84114
Jun 12, 2008



Attachment 2



EP040016001



EP040016002



EP040016003



EP040016004

EP000000000

EP000000000

CLAYBANKS ROAD - Carbon County
SGID RD_ID RD040016

Map prepared by the State of Utah
Automated Geographic Reference Center
Room 5130 State Office Building
Salt Lake City, Utah 84114
June 13, 2008



Attachment 3

Beginning & Ending Points and Township, Range, and Section References For:

Popular Name: CLAY BANKS ROAD

County: Carbon

County Road Number: 438A

State Geographic Information Database (SGID) Road Identification Number: RD040016.

Total Road Length: 1.87 miles more or less.

Beginning at a point on the road centerline located at 39 degrees 41 minutes 09.03 seconds North Latitude and -110 degrees 48 minutes 11.47 seconds West Longitude, which can be converted to mapping accuracy State Plane Utah Central Zone NAD 83 feet coordinates of X = 1,836,509.0 feet and Y = 7,055,058.9 feet based on the US Survey Foot conversion.

Ending at a point on the road centerline located at 39 degrees 40 minutes 39.56 seconds North Latitude and -110 degrees 46 minutes 49.42 seconds West Longitude, which can be converted to mapping accuracy State Plane Utah Central Zone NAD 83 feet coordinates of X = 1,842,946.6 feet and Y = 7,052,128.3 feet based on the US Survey Foot conversion.

This road may traverse:

Township 13 South Range 10 East, Section(s) 21,22, Salt Lake Base & Meridian
See Attachment 1 above for a cartographic depiction of the course of this road.

**Attachment 4
Road Centerline Description Cover Page(s)**

Popular Name: CLAY BANKS ROAD

County: Carbon

County Road Number: 438A

State Geographic Information Database (SGID) Road Identification Number: RD040016.

Total Road Length: 1.87 miles more or less.

Centerline Descriptions Of Road-Segments That Cross Over Federally Owned Land, Derived From Global Positioning System Data And Cross-checked against USGS Digital Orthophoto Quadrangles Compiled By The Utah Automated Geographic Reference Center And Entered Into The State Geographic Information Database (SGID).

Road-Segments Listed by SGID Road Identification Number (RD_ID)	Road-Segment Numbers	Believed Ownership Of Servient Estate	Approximate Segment Length	See Attached Appendix
RD040016	001	PVT	0.37 Miles	(not shown)
RD040016	002	BLM	0.66 Miles	A
RD040016	003	PVT	0.3 Miles	(not shown)
RD040016	004	BLM	0.53 Miles	B
		Total Road Length	1.87	—————

* Indicates that a Title V permit will be requested, is in process, or has been issued.

† Indicates that road-segments crossing Forest Service land are under consideration by the state and county as of the date of this Acknowledgment and Notice of Acknowledgment.

Attachment 5

AFFIDAVIT OF RAYMOND B. HANSON
CLAY BANKS ROAD
CARBON COUNTY, UTAH
COUNTY ROAD NUMBER 438A

State of Utah)
 : ss
County of Carbon)

Raymond B. Hanson, being first duly sworn, deposes and states as follows:

1. I am an adult competent to testify about the matters set forth below based upon my personal knowledge. I currently reside in Carbon County, Utah. I have lived in Carbon County for 63 years. I was employed by the Carbon County Road Department from 1971 to 1976 and have been employed by the Carbon County Road Department since 1987 to the present. I have been the Carbon County Road Supervisor since January of 1991.

2. I have traveled and am familiar with a road in Carbon County known as Clay Banks Road. I am also familiar with the land the road traverses. When I first used and observed the road in 1961, it followed the same route as in 2007, when I last observed it. Attached is a Carbon County map showing Clay Banks Road. To the best of my knowledge and based upon my use of and familiarity with this road and the land it traverses, the location and route of the road are correctly illustrated on the attached map.

3. I am informed that the County identifies this road according to the road number described above.

4. I have observed that the road has been open to the public for all to use, to come and go as they pleased, since at least as early as 1961 and continuing through 1976 to 2007. Throughout this time period I have observed travel on the road by various means, including:

ATV, jeeps, pickup, automobile, gravel truck, loader and road grader. Throughout this time period, the road has been used daily for more than 10 continuous years prior to 1976, and is presently used daily.

5. Throughout the time period from 1961 to 2007, I have used the road myself for the following uses: road maintenance, tourism, recreation, traveling in and through the area and hunting.

6. Throughout the time period described in the previous paragraph, I observed vehicles using the road at various times for the uses described in the previous paragraph, plus the following uses: mining, ranching, prospecting for minerals, oil and gas exploration, wood gathering, and residential access.

7. It is also the reputation in the community that this road has been open to the public for all to use, to come and go as they pleased, since at least as early as the early 1900s and continuing through 1976 to the present, for the uses described in the previous paragraphs.

8. I observed the following evidence of construction and maintenance performed on the road prior to 1976: I observed the graded surface of the road.

Dated this 6 day of November, 2007.

RAYMOND B. HANSON

SUBSCRIBED AND SWORN TO before me this 6th day of November, 2007.

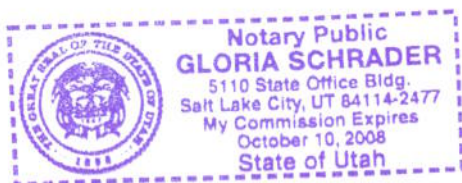

Notary Public

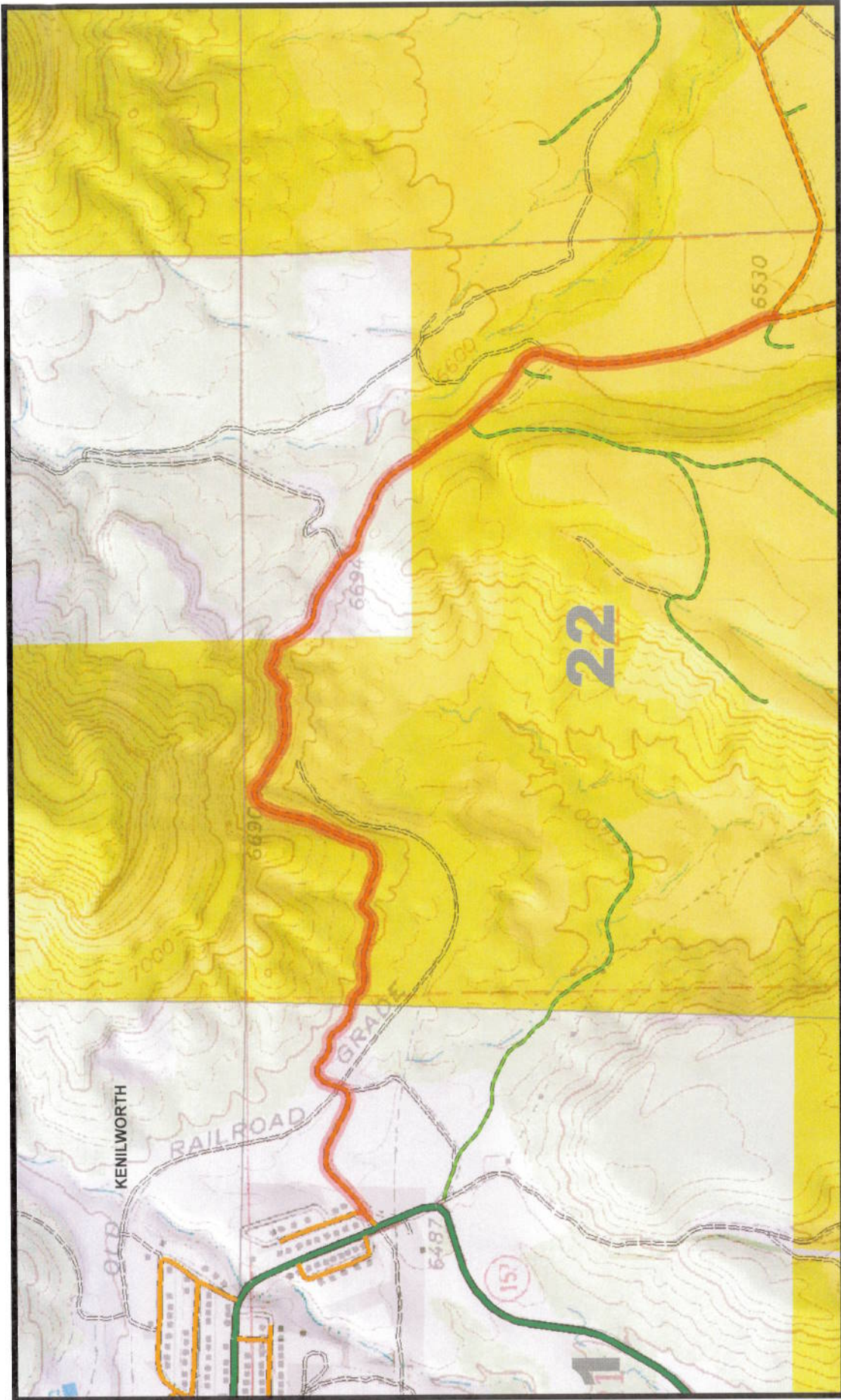

438A
CLAY BANKS

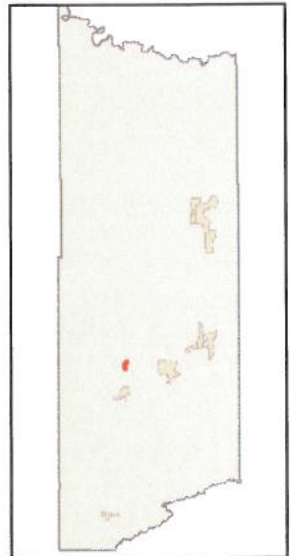

AFFIDAVIT OF CLAYTON A. CAMPBELL

CLAY BANKS ROAD

CARBON COUNTY, UTAH

COUNTY ROAD NUMBER 438A

State of Utah)
 : ss
County of Carbon)

Clayton A. Campbell, being first duly sworn, deposes and states as follows:

1. I am an adult competent to testify about the matters set forth below based upon my personal knowledge. I currently reside in Wellington, Carbon County, Utah. I have lived in Carbon County almost all of my life since 1944.

2. I have traveled and am familiar with a road in Carbon County known as Clay Banks Road. I am also familiar with the land the road traverses. When I first used and observed the road in the early 1950s, it followed the same route as in 2007, when I last observed it. Attached is a Carbon County map showing Clay Banks Road. To the best of my knowledge and based upon my use of and familiarity with this road and the land it traverses, the location and route of the road are correctly illustrated on the attached map.

3. I am informed that the County identifies this road according to the road number described above.

4. I have observed that the road has been open to the public for all to use, to come and go as they pleased, since at least as early as the early 1950s and continuing through 1976 to 2007. Throughout this time period I have observed travel on the road by various means, including pickups, oil field equipment, cars, jeeps and ATVs. Throughout this time period, the road has been used daily.

5. Throughout the time period from the early 1950s to 2007, I have used the road myself for livestock operations, recreation and hunting.

6. Throughout the time period described in the previous paragraph, I observed vehicles using the road at various times for the uses described in the previous paragraph, plus oil and gas exploration and development, mining, government access and access to private property.

7. It is also the reputation in the community that this road has been open to the public for all to use, to come and go as they pleased, since at least as early as the early 1900s and continuing through 1976 to the present, for the uses described in the previous paragraphs.

8. Prior to 1976 I observed the graded surface of the road.

Dated this 5 day of November, 2007.



CLAYTON A. CAMPBELL

SUBSCRIBED AND SWORN TO before me this 5th day of November, 2007.

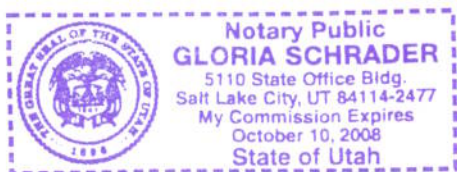



Notary Public

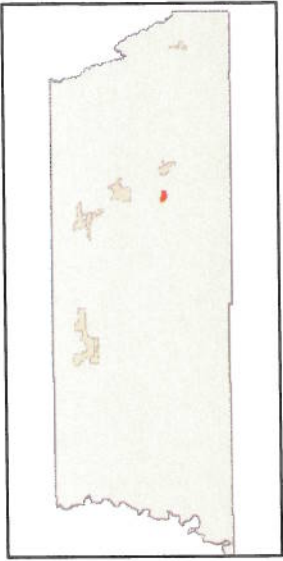

**438A
CLAY BANKS**

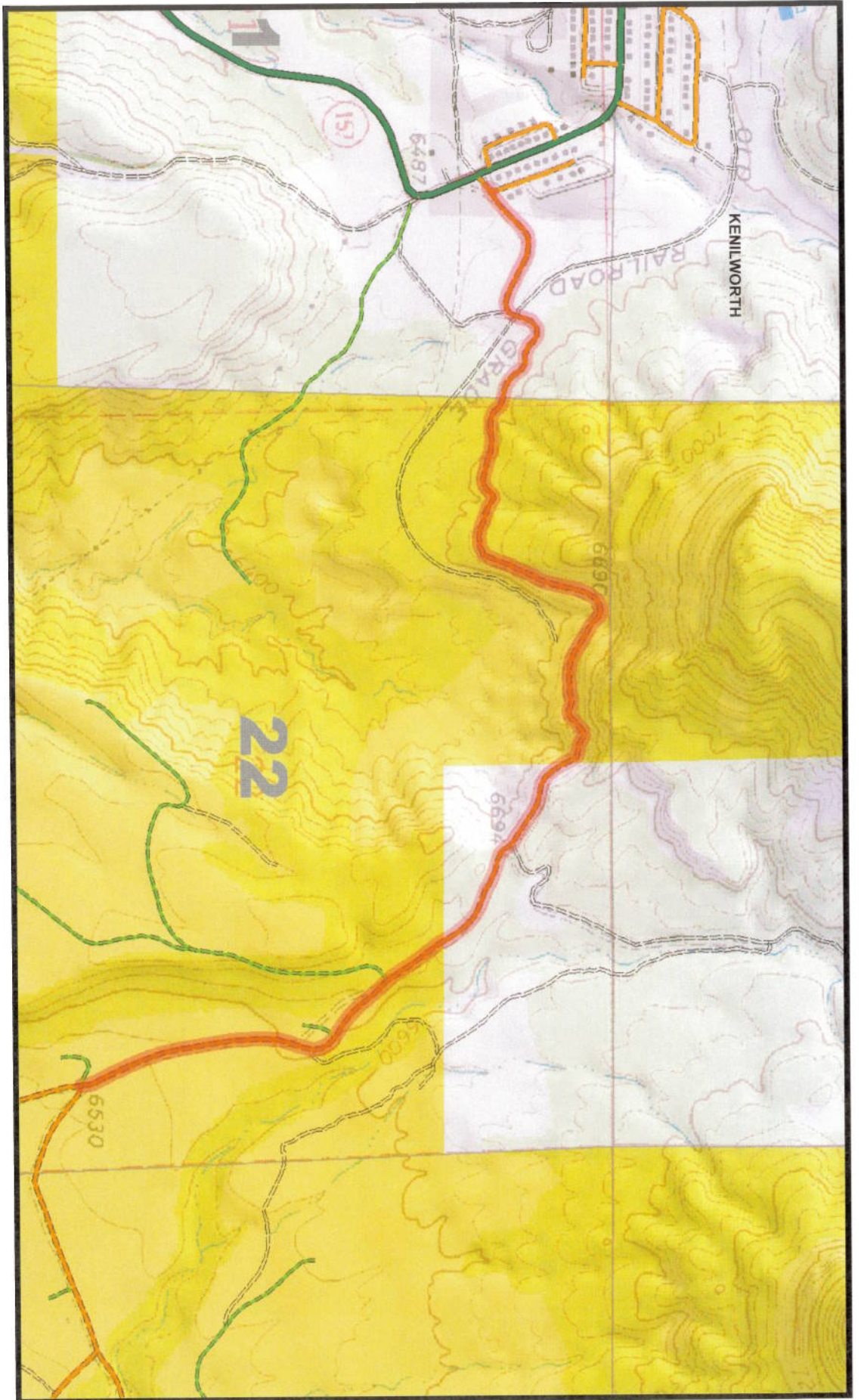

Appendix A to Attachment 4

Popular Name: CLAY BANKS ROAD

County: Carbon

County Road Number: 438A

State Geographic Information Database (SGID) Road Identification Number: RD040016.

Road-Segment Number: 002

Road-Segment Length: 0.66 miles more or less.

Believed owner of the land underlying this road-segment is: Bureau of Land Management.

The following description is based upon the geographic coordinate system using the NAD83 Datum. The source is GPS mapping grade data as indicated in the metadata and/or the transportation data model of the State of Utah Geographic Information Database (SGID).

The road-segment itself is the monument that is identified by its physical presence on the land. The location of said physical presence is closely approximated by mapping grade Global Positioning System (GPS) data. Said data are checked against the corresponding gray-scale 1-meter Digital Orthophoto Quadrangles published by the United States Geological Survey (USGS) to verify a reasonable degree of accuracy. In circumstances where accurate satellite signal acquisition is not possible, such as deep, narrow canyons or under a canopy of dense foliage, or where very sharp curves in the road make accuracy questionable, such portions of the road were digitized from the corresponding gray-scale 1-meter Digital Orthophoto Quadrangles published by the United States Geological Survey (USGS).

This road-segment may traverse:

Township 13 South Range 10 East, Section(s) 22, Salt Lake Base & Meridian

The following description closely approximates the location of the centerline of the physical monument (CLAY BANKS ROAD)-- Segment 002 based on mapping grade Global Positioning System (GPS) data as defined above:

Beginning at a point on the road center line located at 39 degrees 41 minutes 09.43 seconds North Latitude and -110 degrees 47 minutes 051.1 seconds West Longitude, which can be converted to mapping accuracy State Plane Utah Central Zone NAD 83 feet coordinates of X = 1,838,101.0 feet and Y = 7,055,111.1 feet; thence the following courses along the said road center line:

thence South 39 Degrees 54 Minutes 46 Seconds East	13.5 feet
thence South 66 Degrees 03 Minutes 42 Seconds East	30.3 feet
thence South 64 Degrees 46 Minutes 24 Seconds East	34.7 feet
thence North 88 Degrees 08 Minutes 21 Seconds East	75.7 feet
thence North 87 Degrees 34 Minutes 30 Seconds East	77.8 feet
thence South 86 Degrees 09 Minutes 16 Seconds East	73.2 feet
thence South 72 Degrees 49 Minutes 49 Seconds East	66.7 feet
thence South 73 Degrees 12 Minutes 13 Seconds East	68.1 feet
thence South 76 Degrees 17 Minutes 51 Seconds East	69.2 feet
thence South 89 Degrees 57 Minutes 39 Seconds East	31.4 feet
thence North 68 Degrees 19 Minutes 28 Seconds East	28.9 feet

thence North 51 Degrees 36 Minutes 07 Seconds East 27.7 feet
 thence North 43 Degrees 52 Minutes 45 Seconds East 21.6 feet
 thence North 41 Degrees 45 Minutes 12 Seconds East 20.9 feet
 thence North 52 Degrees 28 Minutes 26 Seconds East 20.2 feet
 thence North 74 Degrees 14 Minutes 10 Seconds East 21.1 feet
 thence South 57 Degrees 19 Minutes 50 Seconds East 39.5 feet
 thence South 57 Degrees 19 Minutes 03 Seconds East 45.6 feet
 thence South 73 Degrees 43 Minutes 25 Seconds East 44 feet
 thence South 74 Degrees 11 Minutes 18 Seconds East 51.1 feet
 thence South 64 Degrees 18 Minutes 27 Seconds East 54.8 feet
 thence South 78 Degrees 53 Minutes 43 Seconds East 63.9 feet
 thence North 83 Degrees 00 Minutes 06 Seconds East 33.9 feet
 thence North 83 Degrees 19 Minutes 38 Seconds East 35.3 feet
 thence North 62 Degrees 23 Minutes 15 Seconds East 33.6 feet
 thence North 68 Degrees 48 Minutes 01 Seconds East 27.3 feet
 thence North 31 Degrees 26 Minutes 25 Seconds East 43.3 feet
 thence North 21 Degrees 30 Minutes 12 Seconds East 45.8 feet
 thence North 18 Degrees 34 Minutes 33 Seconds East 52.8 feet
 thence North 21 Degrees 12 Minutes 08 Seconds East 58.9 feet
 thence North 26 Degrees 43 Minutes 41 Seconds East 64.3 feet
 thence North 23 Degrees 09 Minutes 56 Seconds East 67.8 feet
 thence North 26 Degrees 42 Minutes 30 Seconds East 65.2 feet
 thence North 27 Degrees 53 Minutes 11 Seconds East 64 feet
 thence North 17 Degrees 47 Minutes 01 Seconds East 61.1 feet
 thence North 12 Degrees 59 Minutes 36 Seconds East 55.6 feet
 thence North 12 Degrees 58 Minutes 48 Seconds East 117.8 feet
 thence North 12 Degrees 57 Minutes 36 Seconds East 32 feet
 thence North 22 Degrees 31 Minutes 51 Seconds East 75.5 feet
 thence North 29 Degrees 40 Minutes 16 Seconds East 30.2 feet
 thence North 30 Degrees 21 Minutes 45 Seconds East 27.6 feet
 thence North 49 Degrees 54 Minutes 41 Seconds East 25.4 feet
 thence North 64 Degrees 28 Minutes 33 Seconds East 45.7 feet
 thence North 78 Degrees 26 Minutes 13 Seconds East 32.7 feet
 thence South 86 Degrees 21 Minutes 37 Seconds East 25.7 feet
 thence South 55 Degrees 59 Minutes 45 Seconds East 20.5 feet
 thence South 43 Degrees 27 Minutes 32 Seconds East 48.6 feet
 thence South 52 Degrees 55 Minutes 29 Seconds East 55.8 feet
 thence South 62 Degrees 12 Minutes 33 Seconds East 59.8 feet
 thence South 60 Degrees 48 Minutes 20 Seconds East 63.9 feet
 thence South 55 Degrees 43 Minutes 28 Seconds East 68.5 feet
 thence South 62 Degrees 39 Minutes 49 Seconds East 73.2 feet
 thence South 80 Degrees 15 Minutes 47 Seconds East 68 feet
 thence South 88 Degrees 25 Minutes 23 Seconds East 59.5 feet
 thence North 87 Degrees 34 Minutes 29 Seconds East 58.1 feet
 thence North 85 Degrees 05 Minutes 22 Seconds East 57.4 feet
 thence North 75 Degrees 45 Minutes 31 Seconds East 43.4 feet
 thence North 86 Degrees 37 Minutes 25 Seconds East 27.7 feet
 thence South 71 Degrees 26 Minutes 50 Seconds East 25.8 feet
 thence South 71 Degrees 14 Minutes 34 Seconds East 30.5 feet

thence South 86 Degrees 17 Minutes 32 Seconds East 25.7 feet
thence North 73 Degrees 21 Minutes 00 Seconds East 22.9 feet
thence North 43 Degrees 42 Minutes 42 Seconds East 26.1 feet
thence North 42 Degrees 53 Minutes 58 Seconds East 20.2 feet
thence North 45 Degrees 48 Minutes 41 Seconds East 11.7 feet
thence North 52 Degrees 00 Minutes 37 Seconds East 32 feet
thence North 50 Degrees 28 Minutes 01 Seconds East 15.4 feet
thence North 51 Degrees 16 Minutes 30 Seconds East 18.4 feet
thence North 50 Degrees 50 Minutes 18 Seconds East 13 feet
thence North 78 Degrees 50 Minutes 31 Seconds East 38.2 feet
thence South 58 Degrees 03 Minutes 58 Seconds East 51.2 feet
thence South 79 Degrees 17 Minutes 50 Seconds East 30.9 feet
thence South 77 Degrees 59 Minutes 54 Seconds East 23.7 feet
thence South 75 Degrees 33 Minutes 48 Seconds East 49.3 feet
thence South 33 Degrees 35 Minutes 47 Seconds East 54.1 feet
thence South 27 Degrees 01 Minutes 17 Seconds East 68.1 feet
thence South 30 Degrees 42 Minutes 02 Seconds East 73.5 feet
thence South 42 Degrees 21 Minutes 45 Seconds East 68.8 feet
thence South 60 Degrees 03 Minutes 51 Seconds East 0.5 feet

more or less to **the ending point**
at: 39 degrees 41 minutes 12.76 seconds North Latitude and -110 degrees 47 minutes 17.36 seconds West Longitude, which can be converted to mapping accuracy State Plane Utah Central Zone NAD 83 feet coordinates of X = 1,840,735.5 feet and Y = 7,055,469.6 feet.

Appendix B to Attachment 4

Popular Name: CLAY BANKS ROAD

County: Carbon

County Road Number: 438A

State Geographic Information Database (SGID) Road Identification Number: RD040016.

Road-Segment Number: 004

Road-Segment Length: 0.53 miles more or less.

Believed owner of the land underlying this road-segment is: Bureau of Land Management.

The following description is based upon the geographic coordinate system using the NAD83 Datum. The source is GPS mapping grade data as indicated in the metadata and/or the transportation data model of the State of Utah Geographic Information Database (SGID).

The road-segment itself is the monument that is identified by its physical presence on the land. The location of said physical presence is closely approximated by mapping grade Global Positioning System (GPS) data. Said data are checked against the corresponding gray-scale 1-meter Digital Orthophoto Quadrangles published by the United States Geological Survey (USGS) to verify a reasonable degree of accuracy. In circumstances where accurate satellite signal acquisition is not possible, such as deep, narrow canyons or under a canopy of dense foliage, or where very sharp curves in the road make accuracy questionable, such portions of the road were digitized from the corresponding gray-scale 1-meter Digital Orthophoto Quadrangles published by the United States Geological Survey (USGS).

This road-segment may traverse:

Township 13 South Range 10 East, Section(s) 22, Salt Lake Base & Meridian

The following description closely approximates the location of the centerline of the physical monument (CLAY BANKS ROAD)-- Segment 004 based on mapping grade Global Positioning System (GPS) data as defined above:

Beginning at a point on the road center line located at 39 degrees 41 minutes 04.08 seconds North Latitude and -110 degrees 47 minutes 1.2 seconds West Longitude, which can be converted to mapping accuracy State Plane Utah Central Zone NAD 83 feet coordinates of X = 1,842,005.7 feet and Y = 7,054,601.4 feet; thence the following courses along the said road center line:

thence South 38 Degrees 15 Minutes 00 Seconds East	51.5 feet
thence South 36 Degrees 40 Minutes 32 Seconds East	92 feet
thence South 31 Degrees 09 Minutes 04 Seconds East	87.2 feet
thence South 33 Degrees 21 Minutes 12 Seconds East	61.9 feet
thence South 36 Degrees 28 Minutes 39 Seconds East	45.9 feet
thence South 44 Degrees 46 Minutes 52 Seconds East	73.9 feet
thence South 41 Degrees 29 Minutes 39 Seconds East	14.3 feet
thence South 43 Degrees 06 Minutes 03 Seconds East	18 feet
thence South 43 Degrees 25 Minutes 36 Seconds East	26 feet
thence South 40 Degrees 33 Minutes 57 Seconds East	37.8 feet
thence South 39 Degrees 36 Minutes 17 Seconds East	24.5 feet

thence South 40 Degrees 02 Minutes 16 Seconds East 30 feet
 thence South 41 Degrees 19 Minutes 31 Seconds East 27.3 feet
 thence South 42 Degrees 10 Minutes 04 Seconds East 40.9 feet
 thence South 45 Degrees 00 Minutes 04 Seconds East 70.8 feet
 thence South 53 Degrees 04 Minutes 04 Seconds East 62.8 feet
 thence South 56 Degrees 55 Minutes 46 Seconds East 54.1 feet
 thence South 59 Degrees 56 Minutes 50 Seconds East 19.7 feet
 thence South 56 Degrees 39 Minutes 39 Seconds East 34.3 feet
 thence South 57 Degrees 01 Minutes 37 Seconds East 21 feet
 thence South 53 Degrees 43 Minutes 19 Seconds East 15.2 feet
 thence South 48 Degrees 17 Minutes 30 Seconds East 60.4 feet
 thence South 25 Degrees 01 Minutes 39 Seconds East 61.6 feet
 thence South 03 Degrees 36 Minutes 10 Seconds East 68.2 feet
 thence South 12 Degrees 51 Minutes 20 Seconds West 10.1 feet
 thence South 14 Degrees 52 Minutes 10 Seconds West 68.8 feet
 thence South 19 Degrees 47 Minutes 09 Seconds West 87.2 feet
 thence South 13 Degrees 46 Minutes 14 Seconds West 82.8 feet
 thence South 06 Degrees 40 Minutes 16 Seconds West 14 feet
 thence South 03 Degrees 40 Minutes 19 Seconds West 70.7 feet
 thence South 00 Degrees 22 Minutes 00 Seconds West 32.8 feet
 thence South 01 Degrees 35 Minutes 40 Seconds East 59.1 feet
 thence South 03 Degrees 16 Minutes 11 Seconds East 54.2 feet
 thence South 05 Degrees 01 Minutes 16 Seconds East 44.5 feet
 thence South 05 Degrees 00 Minutes 07 Seconds East 68.4 feet
 thence South 08 Degrees 15 Minutes 51 Seconds East 35.6 feet
 thence South 08 Degrees 02 Minutes 33 Seconds East 76.2 feet
 thence South 09 Degrees 50 Minutes 04 Seconds East 30 feet
 thence South 09 Degrees 18 Minutes 39 Seconds East 77.3 feet
 thence South 10 Degrees 06 Minutes 03 Seconds East 29.2 feet
 thence South 09 Degrees 18 Minutes 15 Seconds East 72.3 feet
 thence South 10 Degrees 24 Minutes 12 Seconds East 40.9 feet
 thence South 10 Degrees 37 Minutes 20 Seconds East 53.4 feet
 thence South 12 Degrees 17 Minutes 21 Seconds East 52.1 feet
 thence South 15 Degrees 53 Minutes 59 Seconds East 36.7 feet
 thence South 17 Degrees 26 Minutes 50 Seconds East 63.6 feet
 thence South 20 Degrees 31 Minutes 35 Seconds East 24.5 feet
 thence South 21 Degrees 38 Minutes 57 Seconds East 81.2 feet
 thence South 22 Degrees 42 Minutes 19 Seconds East 89.8 feet
 thence South 24 Degrees 31 Minutes 55 Seconds East 20.7 feet
 thence South 25 Degrees 14 Minutes 26 Seconds East 56.2 feet
 thence South 25 Degrees 39 Minutes 12 Seconds East 46.4 feet
 thence South 26 Degrees 08 Minutes 56 Seconds East 22.8 feet
 thence South 27 Degrees 14 Minutes 41 Seconds East 60.9 feet
 thence South 24 Degrees 34 Minutes 03 Seconds East 63.1 feet
 thence South 19 Degrees 37 Minutes 33 Seconds East 34.8 feet
 thence South 10 Degrees 47 Minutes 19 Seconds East 17.5 feet
 thence South 03 Degrees 58 Minutes 57 Seconds East 20.6 feet
 thence South 03 Degrees 48 Minutes 25 Seconds East 15.7 feet more or less to **the ending**

point at: 39 degrees 40 minutes 39.56 seconds North Latitude and -110 degrees 46 minutes 49.42 seconds

West Longitude, which can be converted to mapping accuracy State Plane Utah Central Zone NAD 83 feet coordinates of $X = 1,842,946.6$ feet and $Y = 7,052,128.3$ feet.