

**Acknowledgment and
Notice of Acknowledgment
of Acceptance of R.S. 2477
Right-of-Way Grant**

Ent 129739 Bk 675 Pg 577
Date: 23-JUN-2008 12:50PM
Fee: None
Filed By: KR
VIKKI BARNETT, Recorder
CARBON COUNTY CORPORATION
For: UTAH STATE

THE STATE OF UTAH

TO ALL WHOM THESE PRESENTS SHALL COME, Greeting:

Know ye, This is an Acknowledgment and Notice of Acknowledgment made under Utah Code Sections 72-5-309 through 310 inclusive, that the grant of the United States of America of “the right of way for the construction of highways over public lands, not reserved for public uses” under United States Revised Statutes 2477 (43 U.S.C. Section 932 (repealed October 21, 1976, with proviso recognizing the validity of rights-of-way already established)) was accepted for and on behalf of the State of Utah and its political subdivision Carbon County as it pertains to the highway located in Carbon County known as NORTH AIRPORT FLATS ROAD; County Road Number: 443; State Geographic Information Database (SGID) Road Identification Number: RD040019. Total road length is 2.16 miles more or less.

The reason for this Acknowledgment and Notice of Acknowledgment includes, but is not limited to, the fact that the road was constructed, mechanically, or by continuous use as a public highway for a period of at least ten years, over public lands not reserved for public uses, prior to the earlier of (a) the October 21, 1976 repeal of R.S. 2477 or (b) the date the servient estate was reserved for public uses.

This Acknowledgment and Notice of Acknowledgment applies only to the segments of the road that traverse land owned by the Bureau of Land Management, United States Department of the Interior, and does not apply to segments of the road that traverse land owned by any other person or entity. The State of Utah and its political subdivisions reserve the right to make further acknowledgments and notices of acknowledgment with regard to road segments that traverse land owned by other entities, including the United States of America, through one or more of its agencies.

A printed copy of a map showing the location of the road in said county is appended hereto as “Attachment 1,” a printed copy of representative photos of the road is appended hereto as “Attachment 2,” a printed copy of a description of the beginning and ending points of the entire road together with a list of Townships, Ranges and Sections that may be traversed by the road in said county is appended hereto as “Attachment 3,” and a printed copy of the Road Centerline Description Cover Page(s) is appended hereto as “Attachment 4.” The Appendices listed in “Attachment 4” that contain the actual road centerline descriptions are incorporated herein by reference. Affidavits provided by individuals familiar with the road are appended hereto as “Attachment 5.”

A printed copy of this Acknowledgment and Notice of Acknowledgment, together with its Attachments and Appendices, may be viewed and/or obtained at the office of the Utah State Archives.

An electronic copy of this Acknowledgment and Notice of Acknowledgment, together with its Attachments and Appendices, may be viewed and/or downloaded as read-only PDF (Portable Document Format) files via the

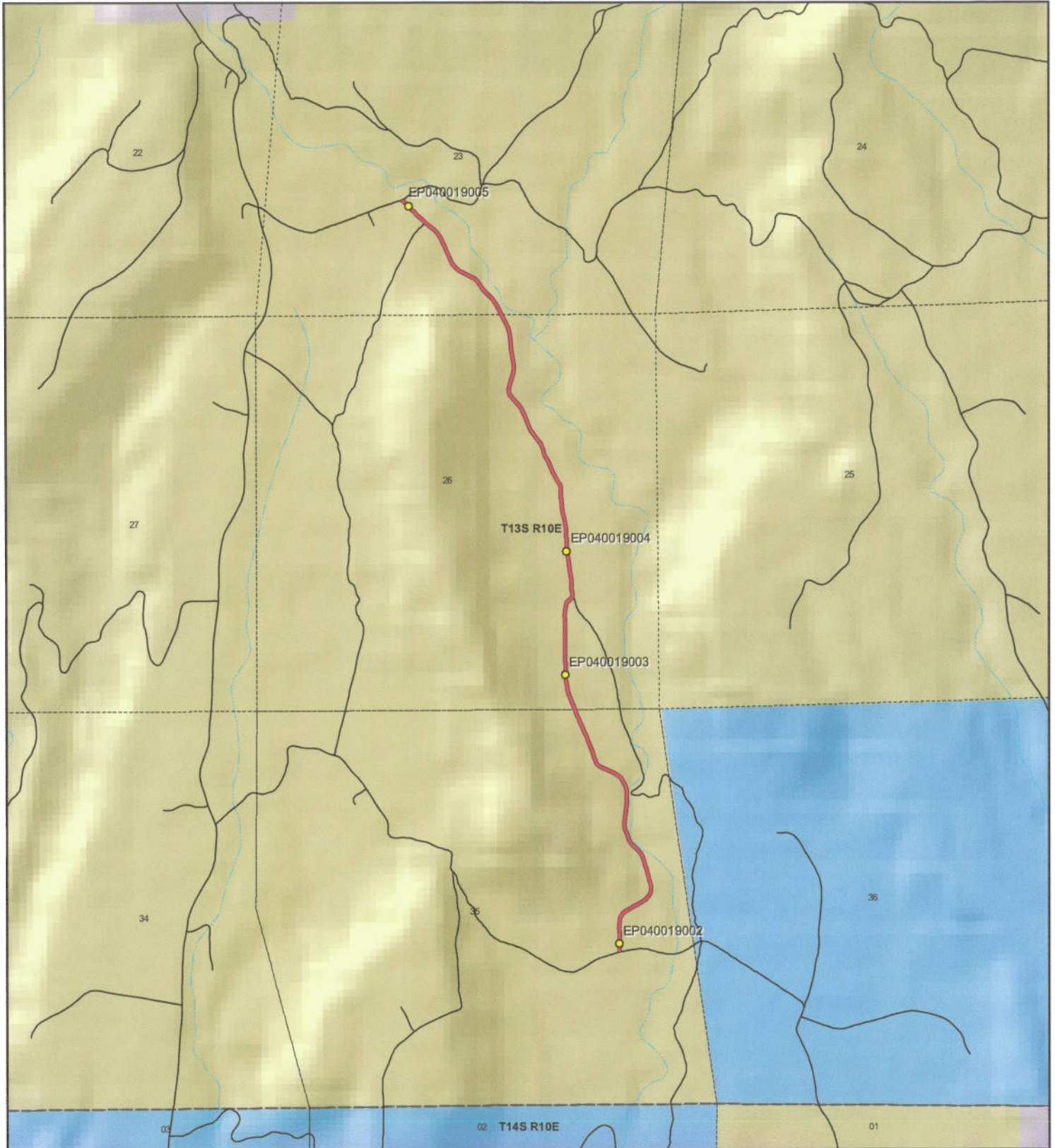

NORTH AIRPORT FLATS ROAD - Carbon County
SGID RD_ID RD040019

Land Ownership Categories

- | | |
|----------------------------|------------------------------|
| BLM | Wilderness |
| Private | UDWR Wildlife Reserve |
| SITLA, State Trust Land | DOD, Military |
| USFS, National Forest | State Sovereign Land |
| State Parks and Recreation | National Recreation Area |
| Tribal, Indian Reservation | USFWS, Natl. Wildlife Refuge |
| NPS, National Park | |

Transportation Network

- | |
|---|
| NORTH AIRPORT FLATS ROAD |
| Title V: Issued Or Under Consideration By BLM Or County |
| Other Roads |
| Photo Event Point |
| Section = 1 Mile |



1:20,802
 1 inch equals 0.3 miles



Map prepared by the State of Utah
 Automated Geographic Reference Center
 Room 5130 State Office Building
 Salt Lake City, Utah 84114
 Jun 12, 2008



Attachment 2



EP040019002



EP040019003



EP040019004



EP040019005

EP000000000

EP000000000

NORTH AIRPORT FLATS ROAD - Carbon County
SGID RD_ID RD040019



Map prepared by the State of Utah
Automated Geographic Reference Center
Room 5130 State Office Building
Salt Lake City, Utah 84114
June 13, 2008



Attachment 3

Beginning & Ending Points and Township, Range, and Section References For:

Popular Name: NORTH AIRPORT FLATS ROAD

County: Carbon

County Road Number: 443

State Geographic Information Database (SGID) Road Identification Number: RD040019.

Total Road Length: 2.16 miles more or less.

Beginning at a point on the road centerline located at 39 degrees 39 minutes 01.48 seconds North Latitude and -110 degrees 45 minutes 048.6 seconds West Longitude, which can be converted to mapping accuracy State Plane Utah Central Zone NAD 83 feet coordinates of X = 1,847,783.0 feet and Y = 7,042,243.1 feet based on the US Survey Foot conversion.

Ending at a point on the road centerline located at 39 degrees 40 minutes 40.44 seconds North Latitude and -110 degrees 46 minutes 25.07 seconds West Longitude, which can be converted to mapping accuracy State Plane Utah Central Zone NAD 83 feet coordinates of X = 1,844,849.3 feet and Y = 7,052,232.4 feet based on the US Survey Foot conversion.

This road may traverse:

Township 13 South Range 10 East, Section(s) 23,26,35, Salt Lake Base & Meridian
See Attachment 1 above for a cartographic depiction of the course of this road.

**Attachment 4
Road Centerline Description Cover Page(s)**

Popular Name: NORTH AIRPORT FLATS ROAD

County: Carbon

County Road Number: 443

State Geographic Information Database (SGID) Road Identification Number: RD040019.

Total Road Length: 2.16 miles more or less.

Centerline Descriptions Of Road-Segments That Cross Over Federally Owned Land, Derived From Global Positioning System Data And Cross-checked against USGS Digital Orthophoto Quadrangles Compiled By The Utah Automated Geographic Reference Center And Entered Into The State Geographic Information Database (SGID).

Road-Segments Listed by SGID Road Identification Number (RD_ID)	Road-Segment Numbers	Believed Ownership Of Servient Estate	Approximate Segment Length	See Attached Appendix
RD040019	001	BLM	2.16 Miles	A
		Total Road Length	2.16	_____

* Indicates that a Title V permit will be requested, is in process, or has been issued.

† Indicates that road-segments crossing Forest Service land are under consideration by the state and county as of the date of this Acknowledgment and Notice of Acknowledgment.

Attachment 5

AFFIDAVIT OF RAYMOND B. HANSON

NORTH AIRPORT FLATS ROAD

CARBON COUNTY, UTAH

COUNTY ROAD NUMBER 443

State of Utah)
 : ss
County of Carbon)

Raymond B. Hanson, being first duly sworn, deposes and states as follows:

1. I am an adult competent to testify about the matters set forth below based upon my personal knowledge. I currently reside in Carbon County, Utah. I have lived in Carbon County for 63 years. I was employed by the Carbon County Road Department from 1971 to 1976 and have been employed by the Carbon County Road Department since 1987 to the present. I have been the Carbon County Road Supervisor since January of 1991.

2. I have traveled and am familiar with a road in Carbon County known as North Airport Flats Road. I am also familiar with the land the road traverses. When I first used and observed the road in the early 1960s, it followed the same route as in 1995, when I last observed it. Attached is a Carbon County map showing North Airport Flats Road. To the best of my knowledge and based upon my use of and familiarity with this road and the land it traverses, the location and route of the road are correctly illustrated on the attached map.

3. I am informed that the County identifies this road according to the road number described above.

4. I have observed that the road has been open to the public for all to use, to come and go as they pleased, since at least as early as the early 1960s and continuing through 1976 to 1995. Throughout this time period I have observed travel on the road by various means,

including: ATVs and pickups. Throughout this time period, the road has been used daily prior to 1976, and was so used in 1995.

5. Throughout the time period from the early 1960s to 1995, I have used the road myself for the following uses: hunting and traveling in and through the area.

6. Throughout the time period described in the previous paragraph, I observed vehicles using the road at various times for the uses described in the previous paragraph, plus the following uses: livestock operations, oil and gas exploration.

7. It is also the reputation in the community that this road has been open to the public for all to use, to come and go as they pleased, since at least as early as the early 1950s and continuing through 1976 to the present, for the uses described in the previous paragraphs.

8. I observed the following evidence of construction and maintenance performed on the road prior to 1976: I have observed the graded surface of the road.

Dated this 6 day of November, 2007.

RAYMOND B. HANSON

SUBSCRIBED AND SWORN TO before me this 6th day of November, 2007.

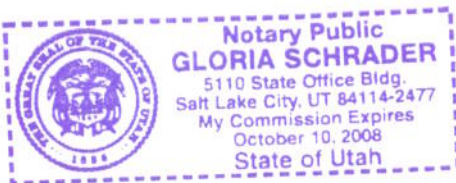

Notary Public

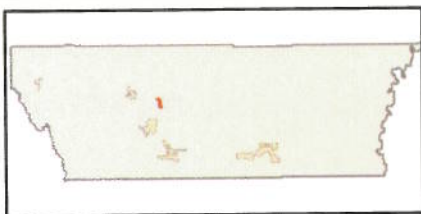
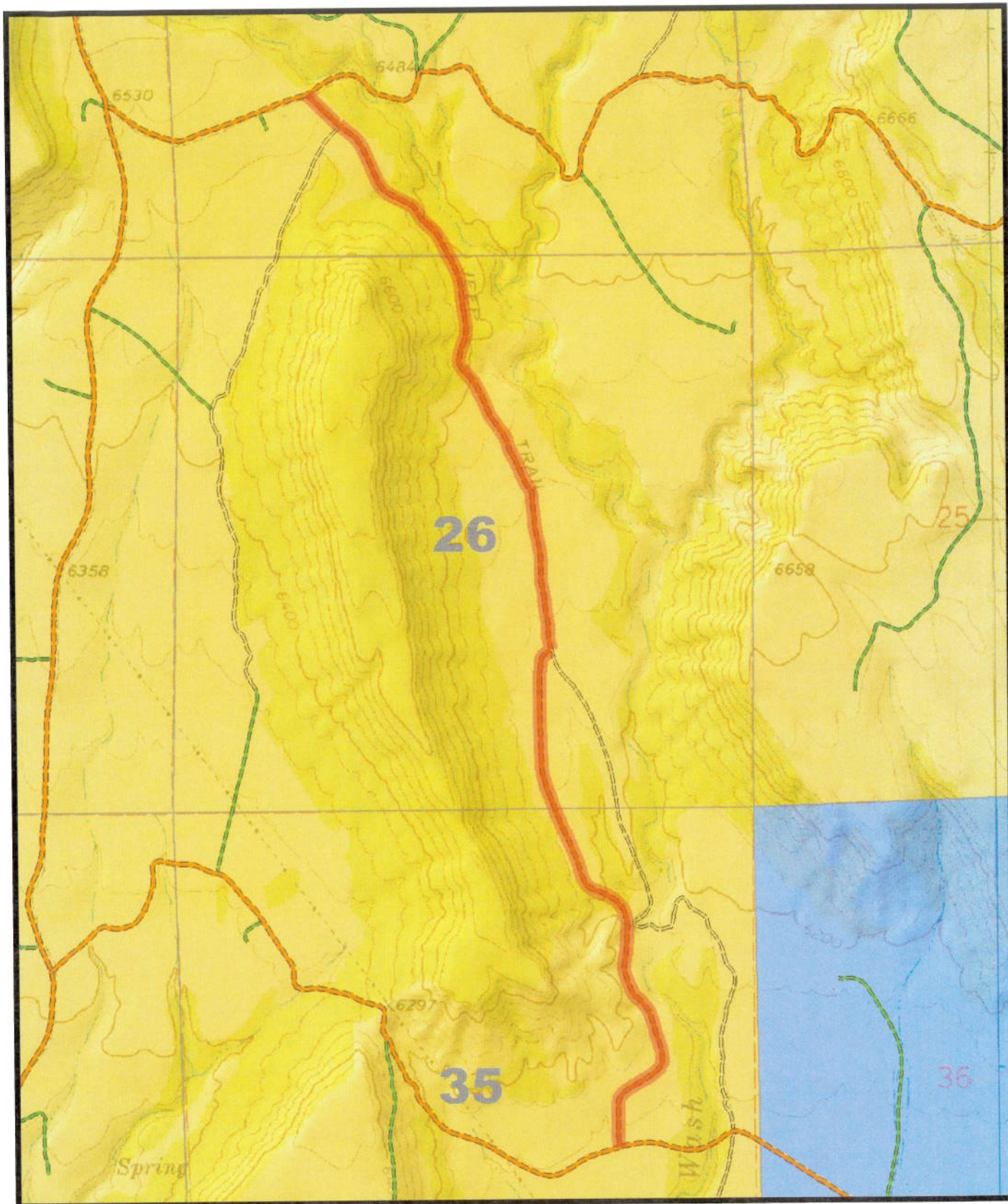

443

N. AIRPORT FLATS RD

AFFIDAVIT OF CLAYTON A. CAMPBELL

N. AIRPORT FLATS ROAD

CARBON COUNTY, UTAH

COUNTY ROAD NUMBER 443

State of Utah)
 : ss
County of Carbon)

Clayton A. Campbell, being first duly sworn, deposes and states as follows:

1. I am an adult competent to testify about the matters set forth below based upon my personal knowledge. I currently reside in Wellington, Carbon County, Utah. I have lived in Carbon County almost all of my life since 1944.

2. I have traveled and am familiar with a road in Carbon County known as N. Airport Flats Road. I am also familiar with the land the road traverses. When I first used and observed the road in the early 1950s, it followed the same route as in 2006, when I last observed it. Attached is a Carbon County map showing N. Airport Flats Road. To the best of my knowledge and based upon my use of and familiarity with this road and the land it traverses, the location and route of the road are correctly illustrated on the attached map.

3. I am informed that the County identifies this road according to the road number described above.

4. I have observed that the road has been open to the public for all to use, to come and go as they pleased, since at least as early as the early 1950s and continuing through 1976 to 2006. Throughout this time period I have observed travel on the road by various means, including pickups, oil field equipment, jeeps and ATVs. Throughout this time period, the road has been used daily for more than ten continuous years prior to 1976 and is presently used daily.

5. Throughout the time period from the early 1950s to 2006, I have used the road myself for livestock operations, recreation and hunting.

6. Throughout the time period described in the previous paragraph, I observed vehicles using the road at various times for the uses described in the previous paragraph, plus oil and gas exploration and development, government access and access to private property.

7. It is also the reputation in the community that this road has been open to the public for all to use, to come and go as they pleased, since at least as early as the early 1950s and continuing through 1976 to the present, for the uses described in the previous paragraphs.

8. Prior to 1976 I observed the graded surface of the road and other evidence of road construction such as berms along the side of the road.

Dated this 5 day of November, 2007.

CLAYTON A. CAMPBELL

SUBSCRIBED AND SWORN TO before me this 5th day of November, 2007.

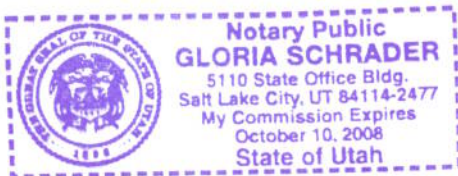

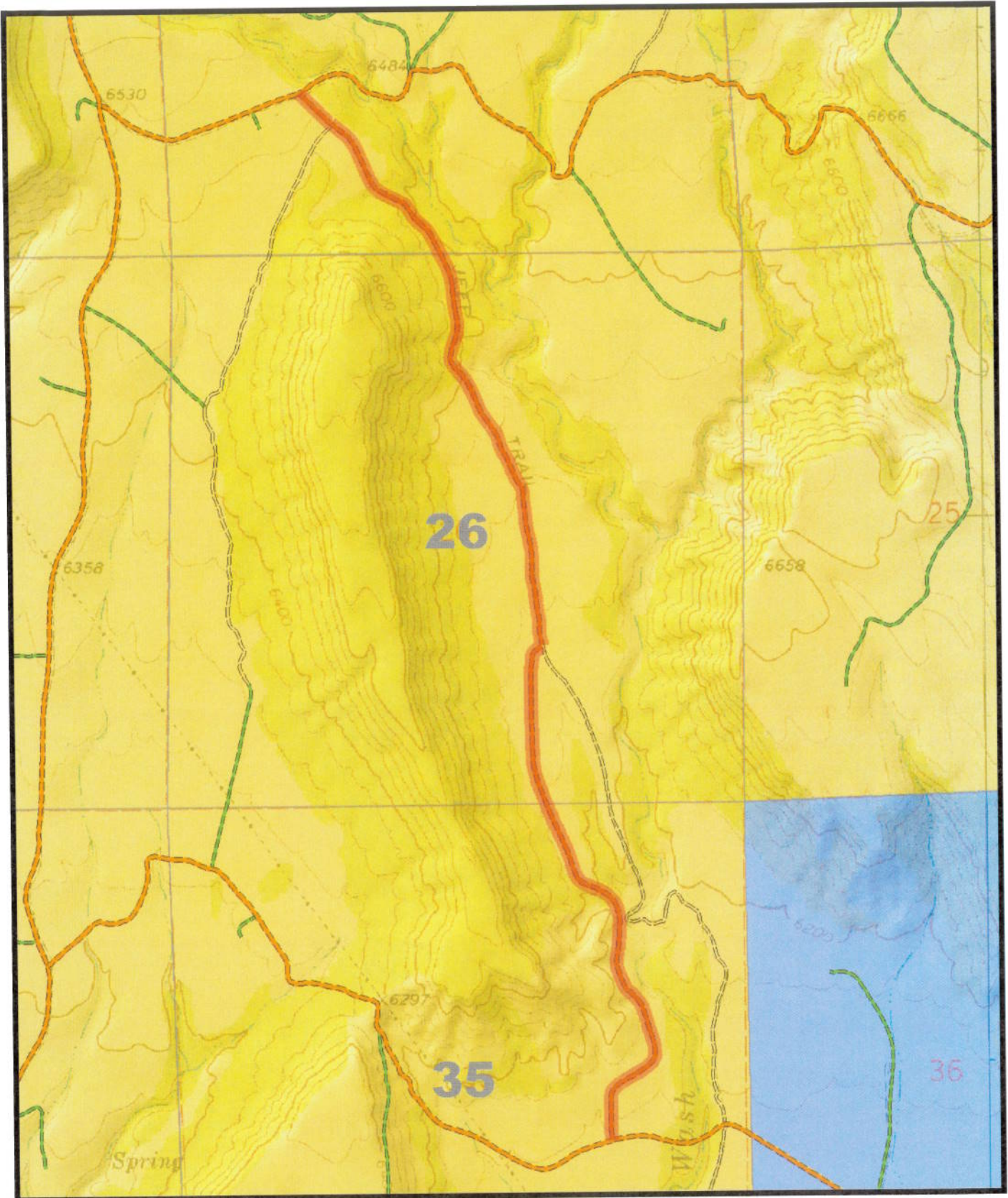

Notary Public

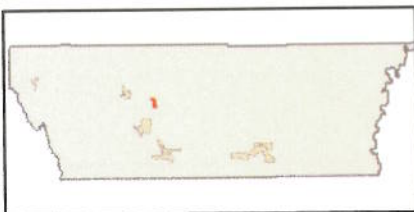

443

N. AIRPORT FLATS RD



Appendix A to Attachment 4

Popular Name: NORTH AIRPORT FLATS ROAD

County: Carbon

County Road Number: 443

State Geographic Information Database (SGID) Road Identification Number: RD040019.

Road-Segment Number: 001

Road-Segment Length: 2.16 miles more or less.

Believed owner of the land underlying this road-segment is: Bureau of Land Management.

The following description is based upon the geographic coordinate system using the NAD83 Datum. The source is GPS mapping grade data as indicated in the metadata and/or the transportation data model of the State of Utah Geographic Information Database (SGID).

The road-segment itself is the monument that is identified by its physical presence on the land. The location of said physical presence is closely approximated by mapping grade Global Positioning System (GPS) data. Said data are checked against the corresponding gray-scale 1-meter Digital Orthophoto Quadrangles published by the United States Geological Survey (USGS) to verify a reasonable degree of accuracy. In circumstances where accurate satellite signal acquisition is not possible, such as deep, narrow canyons or under a canopy of dense foliage, or where very sharp curves in the road make accuracy questionable, such portions of the road were digitized from the corresponding gray-scale 1-meter Digital Orthophoto Quadrangles published by the United States Geological Survey (USGS).

This road-segment may traverse:

Township 13 South Range 10 East, Section(s) 23,26,35, Salt Lake Base & Meridian

The following description closely approximates the location of the centerline of the physical monument (NORTH AIRPORT FLATS ROAD)-- Segment 001 based on mapping grade Global Positioning System (GPS) data as defined above:

Beginning at a point on the road center line located at 39 degrees 39 minutes 01.48 seconds North Latitude and -110 degrees 45 minutes 048.6 seconds West Longitude, which can be converted to mapping accuracy State Plane Utah Central Zone NAD 83 feet coordinates of X = 1,847,783.0 feet and Y = 7,042,243.1 feet; thence the following courses along the said road center line:

thence North 01 Degrees 35 Minutes 38 Seconds West 29.5 feet
thence North 01 Degrees 01 Minutes 33 Seconds West 10.7 feet
thence North 02 Degrees 48 Minutes 37 Seconds West 37.8 feet
thence North 02 Degrees 28 Minutes 06 Seconds West 52.5 feet
thence North 02 Degrees 30 Minutes 26 Seconds West 18.1 feet
thence North 01 Degrees 22 Minutes 45 Seconds West 42.6 feet
thence North 02 Degrees 15 Minutes 08 Seconds West 41.9 feet
thence North 00 Degrees 01 Minutes 30 Seconds West 25.4 feet
thence North 00 Degrees 37 Minutes 23 Seconds West 74.7 feet
thence North 01 Degrees 51 Minutes 42 Seconds East 68.9 feet
thence North 05 Degrees 10 Minutes 17 Seconds East 20.6 feet

thence North 09 Degrees 10 Minutes 28 Seconds East 37.4 feet
 thence North 31 Degrees 40 Minutes 14 Seconds East 14.4 feet
 thence North 31 Degrees 59 Minutes 52 Seconds East 44.5 feet
 thence North 51 Degrees 49 Minutes 23 Seconds East 61 feet
 thence North 59 Degrees 30 Minutes 05 Seconds East 55 feet
 thence North 58 Degrees 17 Minutes 15 Seconds East 23.4 feet
 thence North 60 Degrees 29 Minutes 55 Seconds East 45 feet
 thence North 59 Degrees 42 Minutes 28 Seconds East 42.2 feet
 thence North 59 Degrees 34 Minutes 43 Seconds East 24.3 feet
 thence North 58 Degrees 05 Minutes 32 Seconds East 65.2 feet
 thence North 52 Degrees 42 Minutes 17 Seconds East 10.8 feet
 thence North 55 Degrees 33 Minutes 27 Seconds East 43.5 feet
 thence North 45 Degrees 25 Minutes 38 Seconds East 40.9 feet
 thence North 46 Degrees 33 Minutes 55 Seconds East 15.5 feet
 thence North 27 Degrees 19 Minutes 00 Seconds East 57.2 feet
 thence North 04 Degrees 45 Minutes 40 Seconds East 66.7 feet
 thence North 12 Degrees 24 Minutes 39 Seconds West 56.3 feet
 thence North 17 Degrees 02 Minutes 16 Seconds West 60.9 feet
 thence North 17 Degrees 41 Minutes 03 Seconds West 59.4 feet
 thence North 17 Degrees 35 Minutes 33 Seconds West 16.4 feet
 thence North 17 Degrees 27 Minutes 44 Seconds West 46.4 feet
 thence North 16 Degrees 17 Minutes 54 Seconds West 40.2 feet
 thence North 16 Degrees 13 Minutes 04 Seconds West 21.3 feet
 thence North 16 Degrees 57 Minutes 41 Seconds West 58.3 feet
 thence North 17 Degrees 22 Minutes 11 Seconds West 10.3 feet
 thence North 20 Degrees 23 Minutes 38 Seconds West 44.7 feet
 thence North 22 Degrees 38 Minutes 46 Seconds West 37.3 feet
 thence North 35 Degrees 12 Minutes 15 Seconds West 17 feet
 thence North 36 Degrees 21 Minutes 47 Seconds West 55 feet
 thence North 47 Degrees 29 Minutes 10 Seconds West 53.4 feet
 thence North 51 Degrees 10 Minutes 28 Seconds West 47.1 feet
 thence North 43 Degrees 32 Minutes 25 Seconds West 39.6 feet
 thence North 27 Degrees 46 Minutes 07 Seconds West 35.2 feet
 thence North 26 Degrees 29 Minutes 04 Seconds West 14.7 feet
 thence North 16 Degrees 54 Minutes 19 Seconds West 28.3 feet
 thence North 20 Degrees 19 Minutes 03 Seconds West 23.6 feet
 thence North 19 Degrees 16 Minutes 50 Seconds West 26.1 feet
 thence North 23 Degrees 15 Minutes 53 Seconds West 22.3 feet
 thence North 21 Degrees 40 Minutes 33 Seconds West 34.4 feet
 thence North 23 Degrees 31 Minutes 10 Seconds West 17 feet
 thence North 08 Degrees 49 Minutes 55 Seconds West 61.4 feet
 thence North 02 Degrees 28 Minutes 18 Seconds East 33.7 feet
 thence North 05 Degrees 48 Minutes 27 Seconds East 36.3 feet
 thence North 07 Degrees 51 Minutes 12 Seconds East 24 feet
 thence North 08 Degrees 38 Minutes 41 Seconds East 42.3 feet
 thence North 08 Degrees 38 Minutes 38 Seconds East 12.4 feet
 thence North 05 Degrees 57 Minutes 06 Seconds East 55.3 feet
 thence North 03 Degrees 07 Minutes 55 Seconds East 59.9 feet
 thence North 02 Degrees 06 Minutes 43 Seconds East 66.5 feet

thence North 02 Degrees 40 Minutes 21 Seconds East 61.6 feet
thence North 05 Degrees 07 Minutes 32 Seconds West 64.3 feet
thence North 14 Degrees 53 Minutes 40 Seconds West 65.3 feet
thence North 23 Degrees 25 Minutes 33 Seconds West 63.5 feet
thence North 37 Degrees 38 Minutes 23 Seconds West 61.1 feet
thence North 51 Degrees 13 Minutes 01 Seconds West 64.2 feet
thence North 59 Degrees 53 Minutes 14 Seconds West 47.4 feet
thence North 57 Degrees 50 Minutes 21 Seconds West 13.8 feet
thence North 66 Degrees 31 Minutes 44 Seconds West 39.1 feet
thence North 65 Degrees 46 Minutes 32 Seconds West 20 feet
thence North 70 Degrees 41 Minutes 17 Seconds West 29.8 feet
thence North 67 Degrees 40 Minutes 30 Seconds West 28.1 feet
thence North 69 Degrees 01 Minutes 24 Seconds West 22.9 feet
thence North 65 Degrees 41 Minutes 13 Seconds West 27.9 feet
thence North 61 Degrees 26 Minutes 54 Seconds West 24.1 feet
thence North 42 Degrees 49 Minutes 34 Seconds West 45.9 feet
thence North 32 Degrees 40 Minutes 18 Seconds West 15.6 feet
thence North 25 Degrees 27 Minutes 56 Seconds West 39.1 feet
thence North 22 Degrees 48 Minutes 01 Seconds West 39.1 feet
thence North 18 Degrees 40 Minutes 11 Seconds West 34.6 feet
thence North 19 Degrees 26 Minutes 21 Seconds West 19.1 feet
thence North 17 Degrees 34 Minutes 34 Seconds West 35.3 feet
thence North 17 Degrees 57 Minutes 50 Seconds West 23.3 feet
thence North 20 Degrees 04 Minutes 56 Seconds West 34.1 feet
thence North 19 Degrees 20 Minutes 19 Seconds West 23.5 feet
thence North 22 Degrees 37 Minutes 18 Seconds West 42.6 feet
thence North 21 Degrees 33 Minutes 35 Seconds West 16.8 feet
thence North 23 Degrees 56 Minutes 12 Seconds West 55.6 feet
thence North 23 Degrees 46 Minutes 23 Seconds West 68.1 feet
thence North 23 Degrees 30 Minutes 03 Seconds West 13.4 feet
thence North 24 Degrees 59 Minutes 07 Seconds West 60.6 feet
thence North 23 Degrees 48 Minutes 21 Seconds West 22.4 feet
thence North 25 Degrees 29 Minutes 23 Seconds West 50 feet
thence North 23 Degrees 04 Minutes 33 Seconds West 26.7 feet
thence North 22 Degrees 54 Minutes 51 Seconds West 43.7 feet
thence North 23 Degrees 15 Minutes 35 Seconds West 28.5 feet
thence North 21 Degrees 53 Minutes 56 Seconds West 40.7 feet
thence North 22 Degrees 06 Minutes 03 Seconds West 32.7 feet
thence North 21 Degrees 16 Minutes 58 Seconds West 17.9 feet
thence North 21 Degrees 21 Minutes 49 Seconds West 24.4 feet
thence North 20 Degrees 24 Minutes 53 Seconds West 37.6 feet
thence North 20 Degrees 51 Minutes 29 Seconds West 35.1 feet
thence North 20 Degrees 40 Minutes 01 Seconds West 48.2 feet
thence North 20 Degrees 51 Minutes 10 Seconds West 18.4 feet
thence North 20 Degrees 47 Minutes 55 Seconds West 67.5 feet
thence North 14 Degrees 59 Minutes 06 Seconds West 60.3 feet
thence North 14 Degrees 36 Minutes 12 Seconds West 20.4 feet
thence North 11 Degrees 09 Minutes 31 Seconds West 47.6 feet
thence North 08 Degrees 46 Minutes 16 Seconds West 32.4 feet

thence North 05 Degrees 35 Minutes 13 Seconds West 37.9 feet
thence North 03 Degrees 26 Minutes 04 Seconds West 41.1 feet
thence North 02 Degrees 31 Minutes 46 Seconds West 23 feet
thence North 02 Degrees 01 Minutes 52 Seconds West 58.3 feet
thence North 01 Degrees 45 Minutes 58 Seconds West 53.3 feet
thence North 01 Degrees 53 Minutes 24 Seconds West 31.2 feet
thence North 02 Degrees 14 Minutes 42 Seconds West 20.5 feet
thence North 01 Degrees 55 Minutes 41 Seconds West 55 feet
thence North 01 Degrees 57 Minutes 26 Seconds West 11.5 feet
thence North 01 Degrees 49 Minutes 14 Seconds West 45.1 feet
thence North 01 Degrees 29 Minutes 23 Seconds West 40.2 feet
thence North 01 Degrees 45 Minutes 10 Seconds West 19.7 feet
thence North 01 Degrees 32 Minutes 36 Seconds West 61.5 feet
thence North 00 Degrees 11 Minutes 09 Seconds West 55.8 feet
thence North 00 Degrees 28 Minutes 07 Seconds West 25.4 feet
thence North 00 Degrees 22 Minutes 31 Seconds West 34.4 feet
thence North 00 Degrees 00 Minutes 48 Seconds East 78.8 feet
thence North 00 Degrees 36 Minutes 27 Seconds West 39.3 feet
thence North 00 Degrees 38 Minutes 00 Seconds West 18.1 feet
thence North 01 Degrees 09 Minutes 45 Seconds West 40.2 feet
thence North 01 Degrees 44 Minutes 21 Seconds West 34.5 feet
thence North 02 Degrees 36 Minutes 41 Seconds West 13.1 feet
thence North 01 Degrees 32 Minutes 22 Seconds West 38.6 feet
thence North 08 Degrees 46 Minutes 47 Seconds East 28.2 feet
thence North 07 Degrees 06 Minutes 02 Seconds East 16.5 feet
thence North 06 Degrees 47 Minutes 15 Seconds East 14.1 feet
thence North 07 Degrees 48 Minutes 56 Seconds East 42.2 feet
thence North 06 Degrees 48 Minutes 36 Seconds East 39.7 feet
thence North 13 Degrees 24 Minutes 22 Seconds East 35.4 feet
thence North 38 Degrees 10 Minutes 12 Seconds East 20.9 feet
thence North 49 Degrees 51 Minutes 55 Seconds East 29.3 feet
thence North 57 Degrees 56 Minutes 39 Seconds East 15.5 feet
thence North 58 Degrees 58 Minutes 25 Seconds East 17.5 feet
thence North 35 Degrees 56 Minutes 38 Seconds East 27.4 feet
thence North 02 Degrees 14 Minutes 20 Seconds East 14 feet
thence North 01 Degrees 49 Minutes 01 Seconds East 12.3 feet
thence North 12 Degrees 41 Minutes 34 Seconds West 26 feet
thence North 14 Degrees 25 Minutes 07 Seconds West 29.6 feet
thence North 08 Degrees 10 Minutes 12 Seconds West 33.2 feet
thence North 01 Degrees 29 Minutes 23 Seconds West 40.2 feet
thence North 00 Degrees 46 Minutes 01 Seconds West 29.5 feet
thence North 03 Degrees 25 Minutes 06 Seconds West 14 feet
thence North 00 Degrees 39 Minutes 52 Seconds West 16.4 feet
thence North 05 Degrees 14 Minutes 56 Seconds West 31.3 feet
thence North 07 Degrees 43 Minutes 39 Seconds West 39.7 feet
thence North 11 Degrees 24 Minutes 12 Seconds West 26 feet
thence North 12 Degrees 09 Minutes 42 Seconds West 24.3 feet
thence North 07 Degrees 36 Minutes 19 Seconds West 24.8 feet
thence North 07 Degrees 31 Minutes 12 Seconds West 15.7 feet

thence North 10 Degrees 46 Minutes 50 Seconds West 10.8 feet
thence North 05 Degrees 32 Minutes 11 Seconds West 32.1 feet
thence North 07 Degrees 59 Minutes 59 Seconds West 26.5 feet
thence North 06 Degrees 43 Minutes 58 Seconds West 17.3 feet
thence North 09 Degrees 16 Minutes 46 Seconds West 14.1 feet
thence North 07 Degrees 16 Minutes 20 Seconds West 32.3 feet
thence North 07 Degrees 39 Minutes 54 Seconds West 44.7 feet
thence North 12 Degrees 02 Minutes 56 Seconds West 34.4 feet
thence North 12 Degrees 26 Minutes 00 Seconds West 29.4 feet
thence North 07 Degrees 45 Minutes 08 Seconds West 38.1 feet
thence North 02 Degrees 31 Minutes 46 Seconds West 23 feet
thence North 02 Degrees 15 Minutes 33 Seconds West 10.7 feet
thence North 03 Degrees 06 Minutes 46 Seconds East 11.5 feet
thence North 01 Degrees 19 Minutes 01 Seconds West 18.9 feet
thence North 02 Degrees 38 Minutes 05 Seconds East 31.2 feet
thence North 02 Degrees 59 Minutes 01 Seconds West 35.3 feet
thence North 03 Degrees 39 Minutes 59 Seconds West 32.1 feet
thence North 04 Degrees 45 Minutes 47 Seconds West 29.7 feet
thence North 01 Degrees 05 Minutes 07 Seconds West 32 feet
thence North 04 Degrees 35 Minutes 26 Seconds West 43.6 feet
thence North 06 Degrees 28 Minutes 40 Seconds West 27.2 feet
thence North 08 Degrees 13 Minutes 52 Seconds West 15.7 feet
thence North 12 Degrees 16 Minutes 46 Seconds West 19.3 feet
thence North 13 Degrees 26 Minutes 20 Seconds West 19.4 feet
thence North 12 Degrees 17 Minutes 19 Seconds West 13.5 feet
thence North 12 Degrees 54 Minutes 37 Seconds West 30.3 feet
thence North 13 Degrees 22 Minutes 50 Seconds West 34.6 feet
thence North 11 Degrees 08 Minutes 33 Seconds West 23.4 feet
thence North 11 Degrees 25 Minutes 14 Seconds West 17.6 feet
thence North 09 Degrees 44 Minutes 38 Seconds West 15.8 feet
thence North 09 Degrees 13 Minutes 47 Seconds West 30.7 feet
thence North 06 Degrees 30 Minutes 13 Seconds West 19.8 feet
thence North 06 Degrees 09 Minutes 31 Seconds West 13.2 feet
thence North 07 Degrees 09 Minutes 48 Seconds West 13.2 feet
thence North 04 Degrees 45 Minutes 24 Seconds West 27.2 feet
thence North 06 Degrees 01 Minutes 53 Seconds West 9.9 feet
thence North 06 Degrees 36 Minutes 42 Seconds West 33.8 feet
thence North 07 Degrees 16 Minutes 20 Seconds West 32.3 feet
thence North 07 Degrees 41 Minutes 03 Seconds West 10.8 feet
thence North 07 Degrees 09 Minutes 48 Seconds West 16.5 feet
thence North 05 Degrees 31 Minutes 36 Seconds West 29.7 feet
thence North 03 Degrees 40 Minutes 29 Seconds West 35.3 feet
thence North 02 Degrees 30 Minutes 42 Seconds West 18.9 feet
thence North 00 Degrees 37 Minutes 11 Seconds West 18.9 feet
thence North 01 Degrees 05 Minutes 21 Seconds East 10.7 feet
thence North 00 Degrees 52 Minutes 35 Seconds West 27.1 feet
thence North 25 Degrees 40 Minutes 37 Seconds West 35.5 feet
thence North 34 Degrees 56 Minutes 45 Seconds West 34 feet
thence North 32 Degrees 44 Minutes 49 Seconds West 32.2 feet

thence North 31 Degrees 13 Minutes 53 Seconds West 18.2 feet
thence North 27 Degrees 04 Minutes 05 Seconds West 18.4 feet
thence North 25 Degrees 05 Minutes 12 Seconds West 14.5 feet
thence North 24 Degrees 18 Minutes 54 Seconds West 18 feet
thence North 25 Degrees 46 Minutes 41 Seconds West 13.7 feet
thence North 24 Degrees 09 Minutes 29 Seconds West 30.5 feet
thence North 21 Degrees 56 Minutes 38 Seconds West 27.4 feet
thence North 22 Degrees 29 Minutes 41 Seconds West 33.7 feet
thence North 22 Degrees 46 Minutes 06 Seconds West 30.3 feet
thence North 25 Degrees 54 Minutes 33 Seconds West 15.5 feet
thence North 24 Degrees 57 Minutes 36 Seconds West 13.5 feet
thence North 24 Degrees 34 Minutes 55 Seconds West 15.3 feet
thence North 26 Degrees 02 Minutes 20 Seconds West 22.8 feet
thence North 26 Degrees 36 Minutes 14 Seconds West 11.9 feet
thence North 32 Degrees 26 Minutes 44 Seconds West 23.3 feet
thence North 32 Degrees 58 Minutes 44 Seconds West 14.7 feet
thence North 32 Degrees 22 Minutes 10 Seconds West 18.4 feet
thence North 27 Degrees 47 Minutes 27 Seconds West 15.8 feet
thence North 23 Degrees 09 Minutes 37 Seconds West 15.1 feet
thence North 17 Degrees 05 Minutes 12 Seconds West 18.9 feet
thence North 11 Degrees 36 Minutes 56 Seconds West 24.3 feet
thence North 16 Degrees 54 Minutes 19 Seconds West 28.3 feet
thence North 18 Degrees 32 Minutes 18 Seconds West 32.9 feet
thence North 24 Degrees 44 Minutes 51 Seconds West 18.1 feet
thence North 28 Degrees 29 Minutes 04 Seconds West 12.1 feet
thence North 29 Degrees 59 Minutes 19 Seconds West 15.2 feet
thence North 33 Degrees 50 Minutes 54 Seconds West 12.8 feet
thence North 35 Degrees 21 Minutes 04 Seconds West 12.1 feet
thence North 36 Degrees 55 Minutes 26 Seconds West 11.3 feet
thence North 35 Degrees 47 Minutes 11 Seconds West 18.2 feet
thence North 37 Degrees 29 Minutes 26 Seconds West 17.5 feet
thence North 36 Degrees 34 Minutes 17 Seconds West 157.3 feet
thence North 22 Degrees 24 Minutes 31 Seconds West 192.5 feet
thence North 26 Degrees 14 Minutes 04 Seconds West 125.3 feet
thence North 36 Degrees 32 Minutes 29 Seconds West 85.8 feet
thence North 43 Degrees 25 Minutes 48 Seconds West 111.8 feet
thence North 29 Degrees 08 Minutes 36 Seconds West 48.8 feet
thence North 09 Degrees 02 Minutes 19 Seconds West 45.7 feet
thence North 08 Degrees 48 Minutes 27 Seconds East 72.2 feet
thence North 18 Degrees 51 Minutes 36 Seconds East 158.6 feet
thence North 07 Degrees 23 Minutes 42 Seconds East 60.4 feet
thence North 03 Degrees 36 Minutes 34 Seconds West 58.3 feet
thence North 10 Degrees 34 Minutes 53 Seconds West 171.9 feet
thence North 04 Degrees 13 Minutes 51 Seconds West 181 feet
thence North 12 Degrees 34 Minutes 51 Seconds West 101.7 feet
thence North 20 Degrees 43 Minutes 41 Seconds West 66.6 feet
thence North 26 Degrees 04 Minutes 41 Seconds West 166.6 feet
thence North 26 Degrees 04 Minutes 33 Seconds West 155.7 feet
thence North 33 Degrees 56 Minutes 11 Seconds West 84.1 feet

thence North 46 Degrees 59 Minutes 13 Seconds West 175.6 feet
thence North 32 Degrees 24 Minutes 27 Seconds West 137 feet
thence North 48 Degrees 32 Minutes 28 Seconds West 47.1 feet
thence North 63 Degrees 44 Minutes 26 Seconds West 222.5 feet
thence North 51 Degrees 15 Minutes 12 Seconds West 72.1 feet
thence North 38 Degrees 20 Minutes 21 Seconds West 70.1 feet
thence North 24 Degrees 04 Minutes 52 Seconds West 363.8 feet
thence North 30 Degrees 59 Minutes 12 Seconds West 73.7 feet
thence North 43 Degrees 47 Minutes 19 Seconds West 62.5 feet
thence North 50 Degrees 40 Minutes 13 Seconds West 195.4 feet
thence North 48 Degrees 52 Minutes 29 Seconds West 15 feet
thence North 48 Degrees 53 Minutes 08 Seconds West 36.2 feet
thence North 47 Degrees 02 Minutes 20 Seconds West 32.5 feet
thence North 46 Degrees 35 Minutes 13 Seconds West 52.5 feet
thence North 45 Degrees 00 Minutes 27 Seconds West 12.7 feet
thence North 45 Degrees 26 Minutes 12 Seconds West 57.3 feet
thence North 46 Degrees 15 Minutes 24 Seconds West 14.2 feet
thence North 43 Degrees 42 Minutes 17 Seconds West 32.9 feet
thence North 43 Degrees 33 Minutes 33 Seconds West 40.8 feet
thence North 45 Degrees 02 Minutes 03 Seconds West 18.6 feet
thence North 45 Degrees 20 Minutes 54 Seconds West 47.8 feet
thence North 52 Degrees 21 Minutes 29 Seconds West 28.2 feet
thence North 45 Degrees 27 Minutes 16 Seconds West 19.9 feet more or less to **the ending**

point at: 39 degrees 40 minutes 40.44 seconds North Latitude and -110 degrees 46 minutes 25.07 seconds West Longitude, which can be converted to mapping accuracy State Plane Utah Central Zone NAD 83 feet coordinates of X = 1,844,849.3 feet and Y = 7,052,232.4 feet.