

**Acknowledgment and
Notice of Acknowledgment
of Acceptance of R.S. 2477
Right-of-Way Grant**

Ent 129741 Bk 675 Pg 603
Date: 23-JUN-2008 12:53PM
Fee: None
Filed By: KR
VIKKI BARNETT, Recorder
CARBON COUNTY CORPORATION
For: UTAH STATE

THE STATE OF UTAH

TO ALL WHOM THESE PRESENTS SHALL COME, Greeting:

Know ye, This is an Acknowledgment and Notice of Acknowledgment made under Utah Code Sections 72-5-309 through 310 inclusive, that the grant of the United States of America of “the right of way for the construction of highways over public lands, not reserved for public uses” under United States Revised Statutes 2477 (43 U.S.C. Section 932 (repealed October 21, 1976, with proviso recognizing the validity of rights-of-way already established)) was accepted for and on behalf of the State of Utah and its political subdivision Carbon County as it pertains to the highway located in Carbon County known as COMPRESSOR ROAD; County Road Number: 4480; State Geographic Information Database (SGID) Road Identification Number: RD040021. Total road length is 3.66 miles more or less.

The reason for this Acknowledgment and Notice of Acknowledgment includes, but is not limited to, the fact that the road was constructed, mechanically, or by continuous use as a public highway for a period of at least ten years, over public lands not reserved for public uses, prior to the earlier of (a) the October 21, 1976 repeal of R.S. 2477 or (b) the date the servient estate was reserved for public uses.

This Acknowledgment and Notice of Acknowledgment applies only to the segments of the road that traverse land owned by the Bureau of Land Management, United States Department of the Interior, and does not apply to segments of the road that traverse land owned by any other person or entity. The State of Utah and its political subdivisions reserve the right to make further acknowledgments and notices of acknowledgment with regard to road segments that traverse land owned by other entities, including the United States of America, through one or more of its agencies.

A printed copy of a map showing the location of the road in said county is appended hereto as “Attachment 1,” a printed copy of representative photos of the road is appended hereto as “Attachment 2,” a printed copy of a description of the beginning and ending points of the entire road together with a list of Townships, Ranges and Sections that may be traversed by the road in said county is appended hereto as “Attachment 3,” and a printed copy of the Road Centerline Description Cover Page(s) is appended hereto as “Attachment 4.” The Appendices listed in “Attachment 4” that contain the actual road centerline descriptions are incorporated herein by reference. Affidavits provided by individuals familiar with the road are appended hereto as “Attachment 5.”

A printed copy of this Acknowledgment and Notice of Acknowledgment, together with its Attachments and Appendices, may be viewed and/or obtained at the office of the Utah State Archives.

An electronic copy of this Acknowledgment and Notice of Acknowledgment, together with its Attachments and Appendices, may be viewed and/or downloaded as read-only PDF (Portable Document Format) files via the

Internet at <http://recorded2477roads.utah.gov>.

The owner of the servient estate in the land underlying the road-segments subject to this Acknowledgment and Notice is believed to be the United States of America through one or more of its agencies. Any of such agencies or any other person with a servient ownership claim or a competing dominant estate right-of-way ownership claim, may file a petition in the State District Court for Salt Lake County for a decision regarding the correctness of this Acknowledgment. A claimant shall file a petition within sixty (60) days after receipt of this Notice.

In Witness Whereof, I, John Harja, the official designee of the Governor of the State of Utah, in conformity to the laws of the State (Utah Code Sections 72-5-308 through 310 inclusive), have caused this Acknowledgment and Notice of Acknowledgment to be made.

Signed by my hand in Salt Lake City, Utah, the 17th day of June, 2008.

By the Governor's Designee



John Harja

CERTIFICATION

State of Utah)
 : ss
County of Salt Lake)

I hereby certify that the signer of the foregoing document, John Harja, is personally known by me, has made a voluntary signature and taken an oath stating that he is the official designee of the Governor of the State of Utah and is authorized to sign this document on the Governor's behalf pursuant to Utah Code Section 72-5-309. He further vouched that, based upon information and belief, the facts alleged therein are true.

Dated this 17th day of June, 2008.





Notary Public

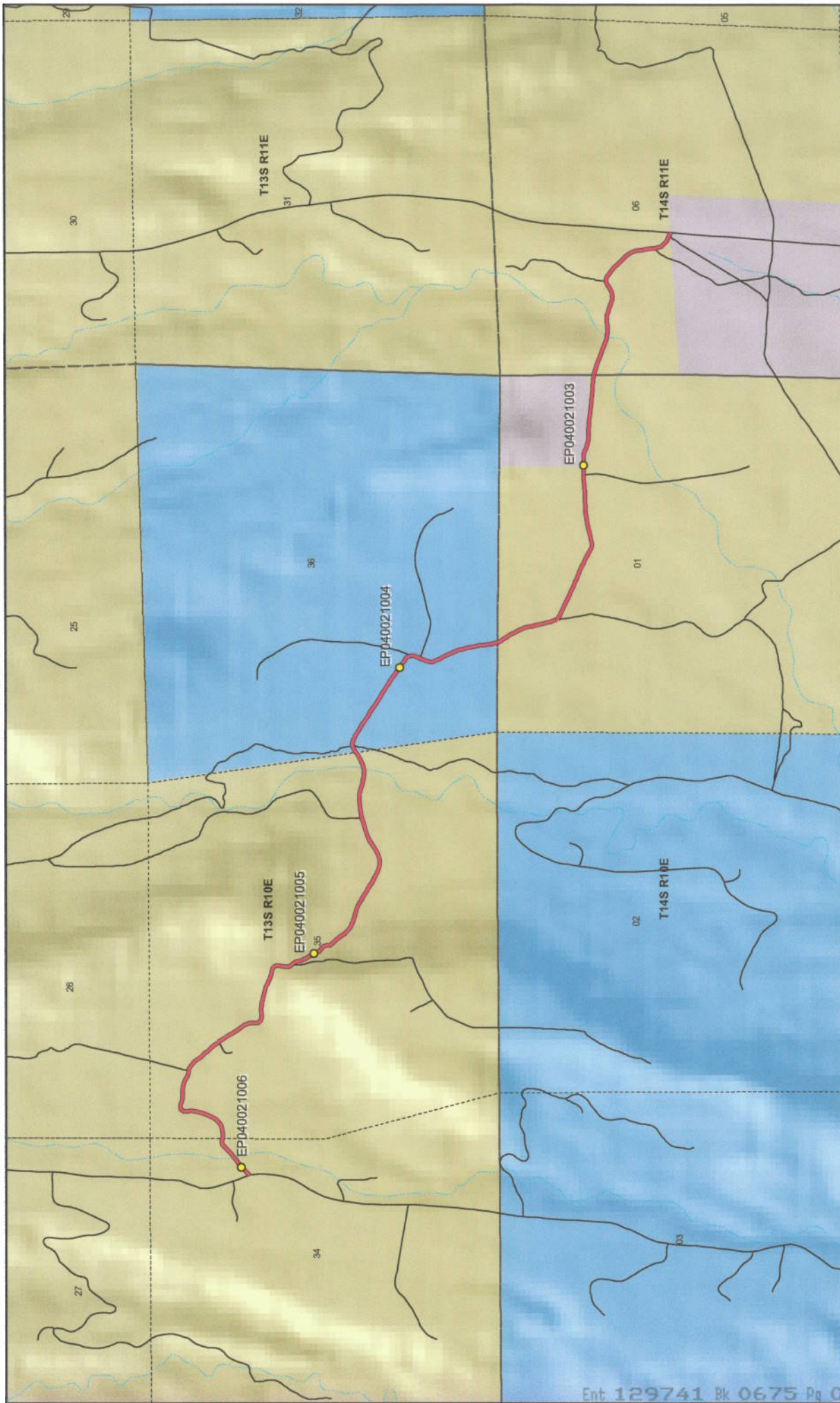



1:24,118
1 inch equals 0.4 miles

COMPRESSOR ROAD - Carbon County
SGID RD_ID RD040021



Land Ownership Categories

- BLM
- Private
- SITLA, State Trust Land
- USFS, National Forest
- State Parks and Recreation
- Tribal, Indian Reservation
- NPS, National Park

Transportation Network

- COMPRESSOR ROAD
- Other Roads
- Title V, Issued Or Under Consideration By BLM Or County
- Photo Event Point

Section = 1 Mile

Map prepared by the State of Utah
Automated Geographic Reference Center
Room 5130 State Office Building
Salt Lake City, Utah 84114
Jun 12, 2008





EP040021003



EP040021004



EP040021005



EP040021006

EP000000000

EP000000000

COMPRESSOR ROAD - Carbon County
SGID RD_ID RD040021

Map prepared by the State of Utah
Automated Geographic Reference Center
Room 5130 State Office Building
Salt Lake City, Utah 84114
June 13, 2008



Attachment 3

Beginning & Ending Points and Township, Range, and Section References For:

Popular Name: COMPRESSOR ROAD

County: Carbon

County Road Number: 4480

State Geographic Information Database (SGID) Road Identification Number: RD040021.

Total Road Length: 3.66 miles more or less.

Beginning at a point on the road centerline located at 39 degrees 39 minutes 18.49 seconds North Latitude and -110 degrees 46 minutes 057.3 seconds West Longitude, which can be converted to mapping accuracy State Plane Utah Central Zone NAD 83 feet coordinates of X = 1,842,396.1 feet and Y = 7,043,921.2 feet based on the US Survey Foot conversion.

Ending at a point on the road centerline located at 39 degrees 38 minutes 15.37 seconds North Latitude and -110 degrees 43 minutes 55.93 seconds West Longitude, which can be converted to mapping accuracy State Plane Utah Central Zone NAD 83 feet coordinates of X = 1,856,634.9 feet and Y = 7,037,652.4 feet based on the US Survey Foot conversion.

This road may traverse:

Township 13 South Range 10 East, Section(s) 34,35,36, Salt Lake Base & Meridian

Township 14 South Range 10 East, Section(s) 1, Salt Lake Base & Meridian

Township 14 South Range 11 East, Section(s) 6, Salt Lake Base & Meridian

See Attachment 1 above for a cartographic depiction of the course of this road.

Attachment 4
Road Centerline Description Cover Page(s)

Popular Name: COMPRESSOR ROAD

County: Carbon

County Road Number: 4480

State Geographic Information Database (SGID) Road Identification Number: RD040021.

Total Road Length: 3.66 miles more or less.

Centerline Descriptions Of Road-Segments That Cross Over Federally Owned Land, Derived From Global Positioning System Data And Cross-checked against USGS Digital Orthophoto Quadrangles Compiled By The Utah Automated Geographic Reference Center And Entered Into The State Geographic Information Database (SGID).

Road-Segments Listed by SGID Road Identification Number (RD_ID)	Road-Segment Numbers	Believed Ownership Of Servient Estate	Approximate Segment Length	See Attached Appendix
RD040021	001	BLM	1.63 Miles	A
RD040021	002	ST	0.59 Miles	(not shown)
RD040021	003	BLM	0.65 Miles	B
RD040021	004	PVT	0.07 Miles	(not shown)
RD040021	005	BLM	0.71 Miles	C
RD040021	006	PVT	0.01 Miles	(not shown)
		Total Road Length	3.66	_____

* Indicates that a Title V permit will be requested, is in process, or has been issued.

† Indicates that road-segments crossing Forest Service land are under consideration by the state and county as of the date of this Acknowledgment and Notice of Acknowledgment.

Attachment 5

AFFIDAVIT OF RAYMOND B. HANSON

COMPRESSOR ROAD

CARBON COUNTY, UTAH

COUNTY ROAD NUMBER 4480

State of Utah)
 : ss
County of Carbon)

Raymond B. Hanson, being first duly sworn, deposes and states as follows:

1. I am an adult competent to testify about the matters set forth below based upon my personal knowledge. I currently reside in Carbon County, Utah. I have lived in Carbon County for 63 years. I was employed by the Carbon County Road Department from 1971 to 1976 and have been employed by the Carbon County Road Department since 1987 to the present. I have been the Carbon County Road Supervisor since January of 1991.

2. I have traveled and am familiar with a road in Carbon County known as Compressor Road. I am also familiar with the land the road traverses. When I first used and observed the road in 1955, it followed the same route as in 2005, when I last observed it. Attached is a Carbon County map showing Compressor Road. To the best of my knowledge and based upon my use of and familiarity with this road and the land it traverses, the location and route of the road are correctly illustrated on the attached map.

3. I am informed that the County identifies this road according to the road number described above.

4. I have observed that the road has been open to the public for all to use, to come and go as they pleased, since at least as early as 1955 and continuing through 1976 to 2005. Throughout this time period I have observed travel on the road by various means, including:

ATV, jeeps, pickup, automobile, oil well vehicles, gravel truck, loader and road grader. Throughout this time period, the road has been used daily for more than 10 continuous years prior to 1976, and was so used in 2005.

5. Throughout the time period from 1955 to 2005, I have used the road myself for the following uses: tourism, recreation, traveling in and through the area and hunting.

6. Throughout the time period described in the previous paragraph, I observed vehicles using the road at various times for the uses described in the previous paragraph, plus the following uses: ranching, livestock operations, oil and gas exploration, wood gathering.

7. It is also the reputation in the community that this road has been open to the public for all to use, to come and go as they pleased, since at least as early as the 1950s and continuing through 1976 to the present, for the uses described in the previous paragraphs.

8. I observed the following evidence of construction and maintenance performed on the road prior to 1976: I observed the graded surface of the road.

Dated this 6 day of November, 2007.

RAYMOND B. HANSON

SUBSCRIBED AND SWORN TO before me this 6th day of November, 2007.

Notary Public

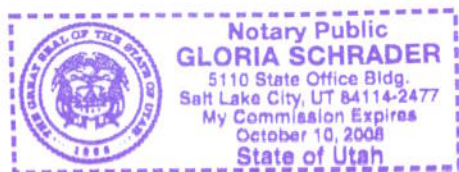

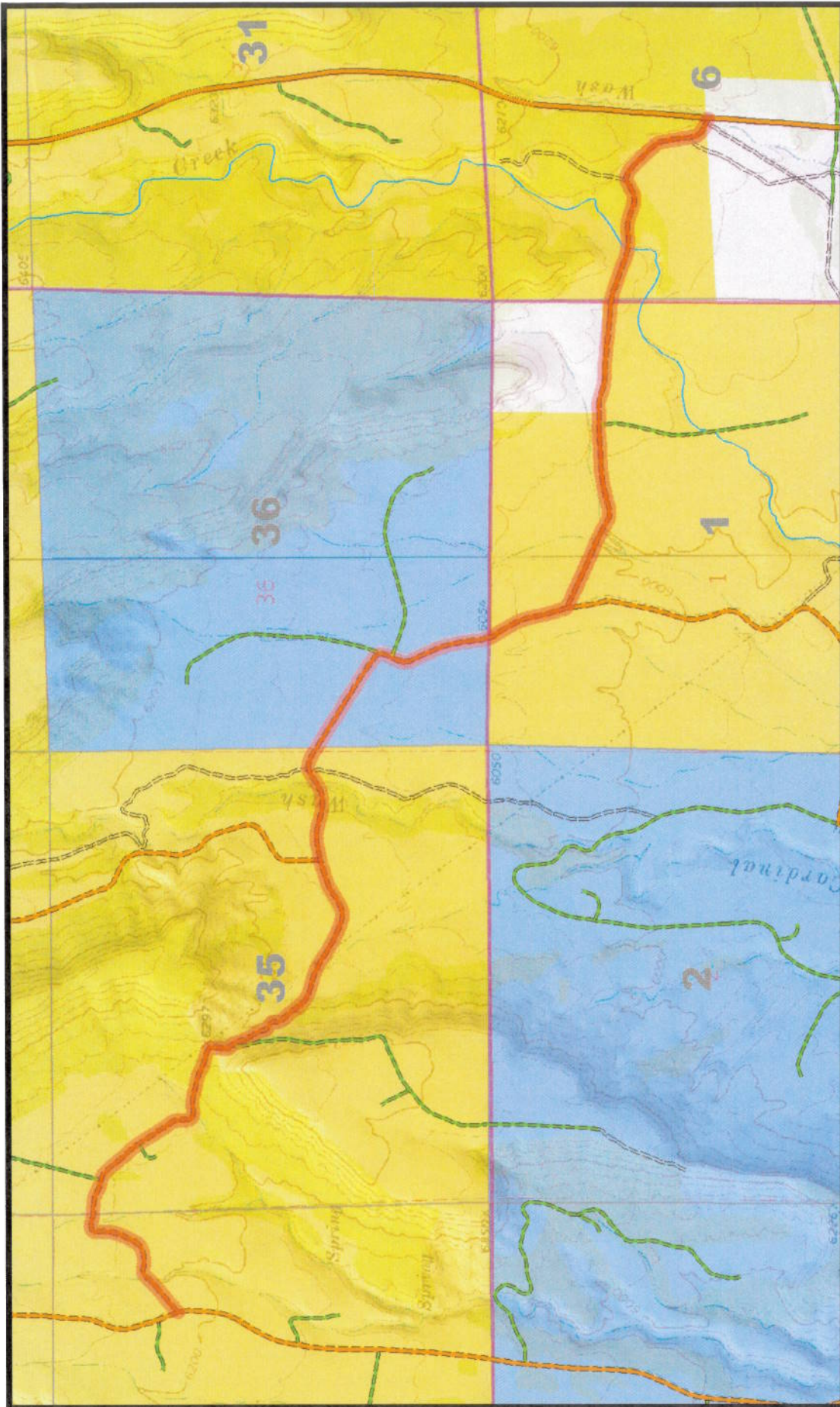

4480
COMPRESSOR

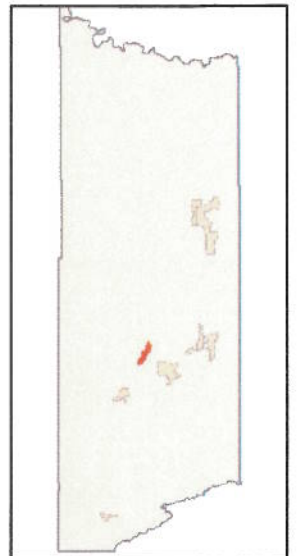

AFFIDAVIT OF CLAYTON A. CAMPBELL

COMPRESSOR ROAD

CARBON COUNTY, UTAH

COUNTY ROAD NUMBER 4480

State of Utah)
 : ss
County of Carbon)

Clayton A. Campbell, being first duly sworn, deposes and states as follows:

1. I am an adult competent to testify about the matters set forth below based upon my personal knowledge. I currently reside in Wellington, Carbon County, Utah. I have lived in Carbon County almost all of my life since 1944.

2. I have traveled and am familiar with a road in Carbon County known as Compressor Road. I am also familiar with the land the road traverses. When I first used and observed the road in the early 1950s, it followed the same route as in 2006, when I last observed it. Attached is a Carbon County map showing Compressor Road. To the best of my knowledge and based upon my use of and familiarity with this road and the land it traverses, the location and route of the road are correctly illustrated on the attached map.

3. I am informed that the County identifies this road according to the road number described above.

4. I have observed that the road has been open to the public for all to use, to come and go as they pleased, since at least as early as the early 1950s and continuing through 1976 to 2006. Throughout this time period I have observed travel on the road by various means, including pickups, oil field equipment, jeeps and ATVs. Throughout this time period, the road has been used daily for more than ten continuous years prior to 1976 and is presently used daily.

5. Throughout the time period from the early 1950s to 2006, I have used the road myself for livestock operations, recreation and hunting.

6. Throughout the time period described in the previous paragraph, I observed vehicles using the road at various times for the uses described in the previous paragraph, plus oil and gas exploration and development, government access and access to private property.

7. It is also the reputation in the community that this road has been open to the public for all to use, to come and go as they pleased, since at least as early as the early 1950s and continuing through 1976 to 2006, for the uses described in the previous paragraphs.

8. Prior to 1976 I observed the graded surface of the road and other evidence of road construction such as berms along the side of the road.

Dated this 5 day of November, 2007.



CLAYTON A. CAMPBELL

SUBSCRIBED AND SWORN TO before me this 5th day of November, 2007.



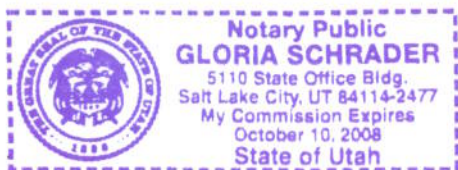

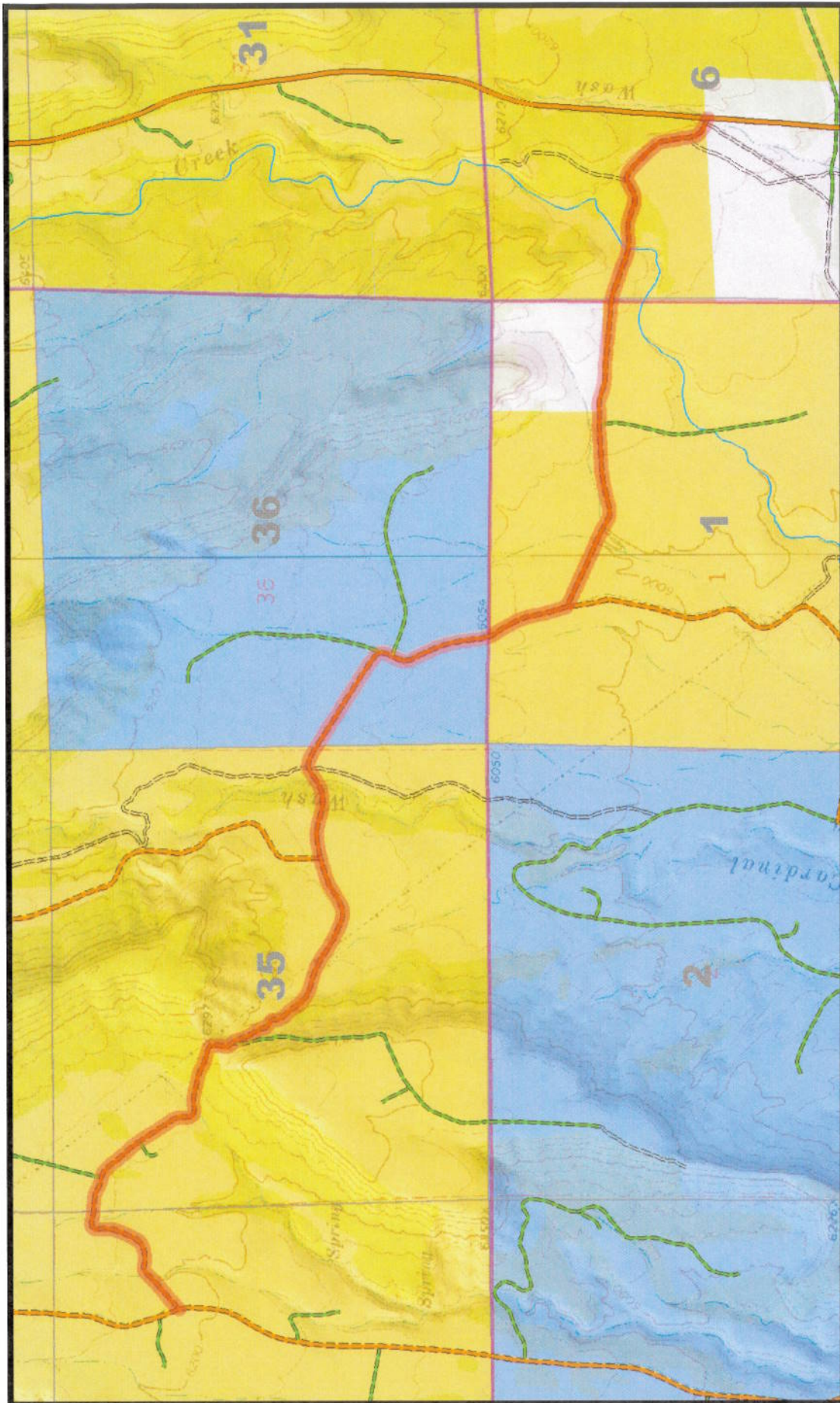
Notary Public



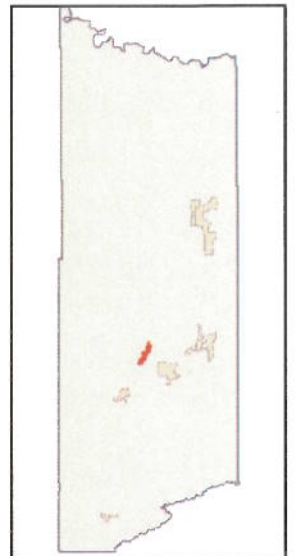

**4480
COMPRESSOR**



Appendix A to Attachment 4

Popular Name: COMPRESSOR ROAD

County: Carbon

County Road Number: 4480

State Geographic Information Database (SGID) Road Identification Number: RD040021.

Road-Segment Number: 001

Road-Segment Length: 1.63 miles more or less.

Believed owner of the land underlying this road-segment is: Bureau of Land Management.

The following description is based upon the geographic coordinate system using the NAD83 Datum. The source is GPS mapping grade data as indicated in the metadata and/or the transportation data model of the State of Utah Geographic Information Database (SGID).

The road-segment itself is the monument that is identified by its physical presence on the land. The location of said physical presence is closely approximated by mapping grade Global Positioning System (GPS) data. Said data are checked against the corresponding gray-scale 1-meter Digital Orthophoto Quadrangles published by the United States Geological Survey (USGS) to verify a reasonable degree of accuracy. In circumstances where accurate satellite signal acquisition is not possible, such as deep, narrow canyons or under a canopy of dense foliage, or where very sharp curves in the road make accuracy questionable, such portions of the road were digitized from the corresponding gray-scale 1-meter Digital Orthophoto Quadrangles published by the United States Geological Survey (USGS).

This road-segment may traverse:

Township 13 South Range 10 East, Section(s) 34,35,36, Salt Lake Base & Meridian

The following description closely approximates the location of the centerline of the physical monument (COMPRESSOR ROAD)-- Segment 001 based on mapping grade Global Positioning System (GPS) data as defined above:

Beginning at a point on the road center line located at 39 degrees 39 minutes 18.49 seconds North Latitude and -110 degrees 46 minutes 057.3 seconds West Longitude, which can be converted to mapping accuracy State Plane Utah Central Zone NAD 83 feet coordinates of X = 1,842,396.1 feet and Y = 7,043,921.2 feet; thence the following courses along the said road center line:

thence North 52 Degrees 54 Minutes 34 Seconds East	30 feet
thence North 47 Degrees 31 Minutes 09 Seconds East	26.7 feet
thence North 47 Degrees 32 Minutes 39 Seconds East	25.5 feet
thence North 45 Degrees 48 Minutes 26 Seconds East	10.6 feet
thence North 47 Degrees 04 Minutes 03 Seconds East	44.5 feet
thence North 46 Degrees 53 Minutes 38 Seconds East	16.8 feet
thence North 47 Degrees 39 Minutes 55 Seconds East	31.6 feet
thence North 46 Degrees 32 Minutes 12 Seconds East	43 feet
thence North 50 Degrees 44 Minutes 07 Seconds East	10.3 feet
thence North 50 Degrees 46 Minutes 45 Seconds East	64.9 feet
thence North 51 Degrees 08 Minutes 01 Seconds East	74.5 feet

thence North 51 Degrees 18 Minutes 32 Seconds East 22.3 feet
 thence North 48 Degrees 38 Minutes 22 Seconds East 48.4 feet
 thence North 46 Degrees 30 Minutes 24 Seconds East 42.9 feet
 thence North 43 Degrees 46 Minutes 58 Seconds East 19.3 feet
 thence North 40 Degrees 22 Minutes 43 Seconds East 56 feet
 thence North 52 Degrees 17 Minutes 46 Seconds East 46.9 feet
 thence North 70 Degrees 46 Minutes 45 Seconds East 47.3 feet
 thence South 75 Degrees 06 Minutes 19 Seconds East 41.4 feet
 thence South 81 Degrees 04 Minutes 28 Seconds East 4.3 feet
 thence South 81 Degrees 11 Minutes 50 Seconds East 49.3 feet
 thence South 81 Degrees 56 Minutes 55 Seconds East 17.6 feet
 thence North 80 Degrees 40 Minutes 11 Seconds East 50.5 feet
 thence North 80 Degrees 51 Minutes 26 Seconds East 20.8 feet
 thence North 72 Degrees 55 Minutes 41 Seconds East 55.8 feet
 thence North 72 Degrees 26 Minutes 15 Seconds East 11 feet
 thence North 57 Degrees 32 Minutes 36 Seconds East 58.1 feet
 thence North 40 Degrees 16 Minutes 37 Seconds East 58 feet
 thence North 36 Degrees 52 Minutes 44 Seconds East 10.3 feet
 thence North 28 Degrees 08 Minutes 53 Seconds East 53 feet
 thence North 27 Degrees 01 Minutes 01 Seconds East 23.9 feet
 thence North 24 Degrees 48 Minutes 29 Seconds East 41.6 feet
 thence North 24 Degrees 16 Minutes 28 Seconds East 50.4 feet
 thence North 22 Degrees 13 Minutes 56 Seconds East 19.5 feet
 thence North 17 Degrees 32 Minutes 21 Seconds East 71.4 feet
 thence North 15 Degrees 50 Minutes 11 Seconds East 25.6 feet
 thence North 13 Degrees 29 Minutes 34 Seconds East 43 feet
 thence North 03 Degrees 05 Minutes 50 Seconds East 53.4 feet
 thence North 02 Degrees 21 Minutes 35 Seconds East 9.8 feet
 thence North 06 Degrees 09 Minutes 15 Seconds West 59.4 feet
 thence North 04 Degrees 18 Minutes 00 Seconds West 18.9 feet
 thence North 02 Degrees 06 Minutes 32 Seconds West 33.7 feet
 thence North 35 Degrees 40 Minutes 44 Seconds East 15.1 feet
 thence North 36 Degrees 34 Minutes 16 Seconds East 33.7 feet
 thence North 79 Degrees 04 Minutes 54 Seconds East 25.9 feet
 thence North 77 Degrees 15 Minutes 07 Seconds East 26.1 feet
 thence South 78 Degrees 09 Minutes 27 Seconds East 48 feet
 thence South 78 Degrees 43 Minutes 02 Seconds East 12.6 feet
 thence South 76 Degrees 23 Minutes 16 Seconds East 66.2 feet
 thence South 85 Degrees 49 Minutes 11 Seconds East 11.3 feet
 thence South 85 Degrees 44 Minutes 39 Seconds East 55.1 feet
 thence South 87 Degrees 26 Minutes 16 Seconds East 36.5 feet
 thence South 88 Degrees 29 Minutes 11 Seconds East 31.8 feet
 thence South 83 Degrees 42 Minutes 32 Seconds East 67.3 feet
 thence South 67 Degrees 38 Minutes 45 Seconds East 71.2 feet
 thence South 63 Degrees 04 Minutes 25 Seconds East 30.8 feet
 thence South 63 Degrees 26 Minutes 31 Seconds East 34.8 feet
 thence South 74 Degrees 49 Minutes 43 Seconds East 62.7 feet
 thence South 75 Degrees 57 Minutes 25 Seconds East 23.7 feet
 thence South 76 Degrees 29 Minutes 50 Seconds East 38.6 feet

thence South 60 Degrees 14 Minutes 42 Seconds East 47.9 feet
 thence South 45 Degrees 36 Minutes 14 Seconds East 14.1 feet
 thence South 46 Degrees 36 Minutes 47 Seconds East 66.9 feet
 thence South 37 Degrees 59 Minutes 19 Seconds East 74.9 feet
 thence South 39 Degrees 00 Minutes 48 Seconds East 18 feet
 thence South 39 Degrees 10 Minutes 52 Seconds East 68.8 feet
 thence South 41 Degrees 43 Minutes 36 Seconds East 32.9 feet
 thence South 42 Degrees 53 Minutes 38 Seconds East 51.5 feet
 thence South 43 Degrees 07 Minutes 05 Seconds East 48.3 feet
 thence South 40 Degrees 25 Minutes 27 Seconds East 29.1 feet
 thence South 40 Degrees 13 Minutes 11 Seconds East 64.5 feet
 thence South 35 Degrees 10 Minutes 23 Seconds East 55.2 feet
 thence South 36 Degrees 24 Minutes 45 Seconds East 19.3 feet
 thence South 31 Degrees 22 Minutes 06 Seconds East 15.4 feet
 thence South 33 Degrees 52 Minutes 57 Seconds East 69.2 feet
 thence South 32 Degrees 06 Minutes 47 Seconds East 83.3 feet
 thence South 32 Degrees 38 Minutes 22 Seconds East 33.1 feet
 thence South 32 Degrees 52 Minutes 42 Seconds East 56.7 feet
 thence South 33 Degrees 25 Minutes 06 Seconds East 84.5 feet
 thence South 34 Degrees 36 Minutes 01 Seconds East 86.7 feet
 thence South 34 Degrees 37 Minutes 16 Seconds East 41.9 feet
 thence South 34 Degrees 44 Minutes 47 Seconds East 26.9 feet
 thence South 18 Degrees 59 Minutes 03 Seconds East 62.5 feet
 thence South 00 Degrees 45 Minutes 03 Seconds West 63.2 feet
 thence South 01 Degrees 30 Minutes 21 Seconds East 23.8 feet
 thence South 01 Degrees 21 Minutes 27 Seconds East 34.5 feet
 thence South 32 Degrees 40 Minutes 18 Seconds East 15.6 feet
 thence South 33 Degrees 15 Minutes 27 Seconds East 23.5 feet
 thence South 34 Degrees 36 Minutes 47 Seconds East 13 feet
 thence South 72 Degrees 48 Minutes 54 Seconds East 33.3 feet
 thence South 72 Degrees 18 Minutes 00 Seconds East 21.5 feet
 thence North 87 Degrees 11 Minutes 22 Seconds East 49.9 feet
 thence North 84 Degrees 00 Minutes 58 Seconds East 47.2 feet
 thence North 82 Degrees 23 Minutes 05 Seconds East 12.4 feet
 thence North 87 Degrees 38 Minutes 37 Seconds East 20.3 feet
 thence South 89 Degrees 52 Minutes 36 Seconds East 12.7 feet
 thence South 81 Degrees 49 Minutes 12 Seconds East 40.2 feet
 thence South 82 Degrees 06 Minutes 05 Seconds East 35.8 feet
 thence South 74 Degrees 29 Minutes 14 Seconds East 27.7 feet
 thence South 75 Degrees 18 Minutes 52 Seconds East 25.9 feet
 thence South 72 Degrees 57 Minutes 02 Seconds East 14 feet
 thence South 75 Degrees 34 Minutes 48 Seconds East 33 feet
 thence South 79 Degrees 45 Minutes 38 Seconds East 36.9 feet
 thence South 78 Degrees 38 Minutes 11 Seconds East 37.4 feet
 thence South 78 Degrees 22 Minutes 35 Seconds East 36.6 feet
 thence South 73 Degrees 15 Minutes 35 Seconds East 39.8 feet
 thence South 60 Degrees 29 Minutes 55 Seconds East 48.3 feet
 thence South 62 Degrees 52 Minutes 25 Seconds East 48.6 feet
 thence South 65 Degrees 35 Minutes 34 Seconds East 41.7 feet

thence South 74 Degrees 48 Minutes 18 Seconds East 59.5 feet
thence South 76 Degrees 51 Minutes 45 Seconds East 25.2 feet
thence South 77 Degrees 29 Minutes 24 Seconds East 18.9 feet
thence South 76 Degrees 02 Minutes 12 Seconds East 44.2 feet
thence South 61 Degrees 27 Minutes 42 Seconds East 10.3 feet
thence South 56 Degrees 16 Minutes 41 Seconds East 37 feet
thence South 18 Degrees 58 Minutes 43 Seconds East 34.7 feet
thence South 01 Degrees 46 Minutes 44 Seconds West 39.4 feet
thence South 04 Degrees 11 Minutes 07 Seconds West 25.5 feet
thence South 07 Degrees 09 Minutes 02 Seconds West 18.2 feet
thence South 07 Degrees 34 Minutes 52 Seconds West 51.3 feet
thence South 07 Degrees 45 Minutes 48 Seconds West 34.8 feet
thence South 11 Degrees 05 Minutes 37 Seconds East 30.9 feet
thence South 39 Degrees 43 Minutes 03 Seconds East 39.5 feet
thence South 41 Degrees 46 Minutes 55 Seconds East 15.4 feet
thence South 39 Degrees 46 Minutes 31 Seconds East 28.8 feet
thence South 31 Degrees 39 Minutes 50 Seconds East 28.9 feet
thence South 15 Degrees 12 Minutes 56 Seconds East 29.7 feet
thence South 13 Degrees 19 Minutes 16 Seconds East 49.7 feet
thence South 19 Degrees 37 Minutes 21 Seconds East 22.6 feet
thence South 28 Degrees 41 Minutes 11 Seconds East 19.6 feet
thence South 28 Degrees 24 Minutes 45 Seconds East 45.7 feet
thence South 32 Degrees 05 Minutes 16 Seconds East 49.4 feet
thence South 31 Degrees 42 Minutes 42 Seconds East 34.7 feet
thence South 27 Degrees 22 Minutes 17 Seconds East 13.9 feet
thence South 28 Degrees 13 Minutes 20 Seconds East 44.7 feet
thence South 19 Degrees 18 Minutes 14 Seconds East 13 feet
thence South 16 Degrees 13 Minutes 02 Seconds East 26.5 feet
thence South 20 Degrees 04 Minutes 16 Seconds East 26.2 feet
thence South 19 Degrees 41 Minutes 01 Seconds East 12.2 feet
thence South 47 Degrees 26 Minutes 10 Seconds East 17 feet
thence South 49 Degrees 09 Minutes 08 Seconds East 10.1 feet
thence South 56 Degrees 23 Minutes 43 Seconds East 13.3 feet
thence South 55 Degrees 10 Minutes 51 Seconds East 30.2 feet
thence South 45 Degrees 49 Minutes 24 Seconds East 10.6 feet
thence South 41 Degrees 38 Minutes 08 Seconds East 27.4 feet
thence South 41 Degrees 17 Minutes 45 Seconds East 10.9 feet
thence South 07 Degrees 43 Minutes 39 Seconds East 16.5 feet
thence South 05 Degrees 54 Minutes 50 Seconds East 23.9 feet
thence South 06 Degrees 16 Minutes 28 Seconds East 33.9 feet
thence South 06 Degrees 45 Minutes 52 Seconds East 14 feet
thence South 32 Degrees 47 Minutes 51 Seconds East 50.7 feet
thence South 44 Degrees 57 Minutes 57 Seconds East 48.7 feet
thence South 43 Degrees 48 Minutes 34 Seconds East 27.3 feet
thence South 37 Degrees 33 Minutes 40 Seconds East 53.8 feet
thence South 38 Degrees 04 Minutes 09 Seconds East 31.3 feet
thence South 36 Degrees 54 Minutes 30 Seconds East 13.3 feet
thence South 37 Degrees 03 Minutes 22 Seconds East 50.4 feet
thence South 40 Degrees 53 Minutes 43 Seconds East 30.4 feet

thence South 44 Degrees 41 Minutes 32 Seconds East 25.4 feet
 thence South 44 Degrees 33 Minutes 59 Seconds East 56.4 feet
 thence South 58 Degrees 01 Minutes 19 Seconds East 10.9 feet
 thence South 61 Degrees 18 Minutes 41 Seconds East 44.4 feet
 thence South 62 Degrees 45 Minutes 48 Seconds East 46.6 feet
 thence South 72 Degrees 50 Minutes 45 Seconds East 11.1 feet
 thence South 72 Degrees 09 Minutes 56 Seconds East 61.6 feet
 thence South 74 Degrees 33 Minutes 10 Seconds East 27.7 feet
 thence South 73 Degrees 28 Minutes 28 Seconds East 40.4 feet
 thence South 74 Degrees 37 Minutes 18 Seconds East 58.7 feet
 thence South 67 Degrees 42 Minutes 51 Seconds East 10.8 feet
 thence South 67 Degrees 58 Minutes 45 Seconds East 74.3 feet
 thence South 63 Degrees 58 Minutes 49 Seconds East 18.7 feet
 thence South 62 Degrees 01 Minutes 05 Seconds East 62.9 feet
 thence South 61 Degrees 25 Minutes 33 Seconds East 54.9 feet
 thence South 57 Degrees 28 Minutes 35 Seconds East 32.1 feet
 thence South 57 Degrees 02 Minutes 00 Seconds East 82.9 feet
 thence South 58 Degrees 50 Minutes 57 Seconds East 25.4 feet
 thence South 59 Degrees 43 Minutes 27 Seconds East 55.3 feet
 thence South 59 Degrees 42 Minutes 56 Seconds East 76.5 feet
 thence South 63 Degrees 27 Minutes 00 Seconds East 27.5 feet
 thence South 64 Degrees 57 Minutes 05 Seconds East 38.7 feet
 thence South 64 Degrees 48 Minutes 10 Seconds East 57.8 feet
 thence South 64 Degrees 29 Minutes 46 Seconds East 59.1 feet
 thence South 73 Degrees 27 Minutes 28 Seconds East 60.5 feet
 thence South 73 Degrees 48 Minutes 53 Seconds East 38.2 feet
 thence South 86 Degrees 30 Minutes 41 Seconds East 26.7 feet
 thence South 87 Degrees 28 Minutes 59 Seconds East 37.8 feet
 thence North 80 Degrees 27 Minutes 57 Seconds East 44.7 feet
 thence North 66 Degrees 27 Minutes 43 Seconds East 26.6 feet
 thence North 66 Degrees 48 Minutes 49 Seconds East 23 feet
 thence North 63 Degrees 59 Minutes 58 Seconds East 57.9 feet
 thence North 57 Degrees 15 Minutes 53 Seconds East 53.1 feet
 thence North 57 Degrees 11 Minutes 19 Seconds East 37.8 feet
 thence North 56 Degrees 36 Minutes 49 Seconds East 20.9 feet
 thence North 57 Degrees 18 Minutes 36 Seconds East 59.2 feet
 thence North 58 Degrees 24 Minutes 22 Seconds East 12.5 feet
 thence North 61 Degrees 00 Minutes 58 Seconds East 45.7 feet
 thence North 71 Degrees 01 Minutes 59 Seconds East 47.9 feet
 thence North 71 Degrees 01 Minutes 04 Seconds East 63.1 feet
 thence North 72 Degrees 37 Minutes 10 Seconds East 38.5 feet
 thence North 73 Degrees 30 Minutes 36 Seconds East 11.5 feet
 thence North 73 Degrees 10 Minutes 54 Seconds East 48.2 feet
 thence North 72 Degrees 15 Minutes 37 Seconds East 53.8 feet
 thence North 74 Degrees 11 Minutes 18 Seconds East 51.1 feet
 thence North 74 Degrees 45 Minutes 26 Seconds East 50 feet
 thence North 80 Degrees 55 Minutes 17 Seconds East 62.3 feet
 thence North 78 Degrees 48 Minutes 18 Seconds East 55 feet
 thence North 81 Degrees 16 Minutes 39 Seconds East 10.8 feet

thence North 83 Degrees 46 Minutes 38 Seconds East 60.6 feet
 thence North 84 Degrees 18 Minutes 58 Seconds East 41.4 feet
 thence South 85 Degrees 49 Minutes 35 Seconds East 22.6 feet
 thence South 86 Degrees 28 Minutes 36 Seconds East 66.6 feet
 thence South 75 Degrees 08 Minutes 39 Seconds East 73.6 feet
 thence South 72 Degrees 16 Minutes 49 Seconds East 13.6 feet
 thence South 74 Degrees 58 Minutes 47 Seconds East 63.3 feet
 thence South 76 Degrees 49 Minutes 58 Seconds East 64.9 feet
 thence South 80 Degrees 42 Minutes 44 Seconds East 25.4 feet
 thence South 82 Degrees 32 Minutes 38 Seconds East 50.4 feet
 thence South 87 Degrees 59 Minutes 22 Seconds East 70.2 feet
 thence North 81 Degrees 44 Minutes 44 Seconds East 51.4 feet
 thence North 69 Degrees 21 Minutes 12 Seconds East 53.5 feet
 thence North 67 Degrees 59 Minutes 02 Seconds East 19.7 feet
 thence North 64 Degrees 13 Minutes 43 Seconds East 18.9 feet
 thence North 65 Degrees 34 Minutes 31 Seconds East 29.7 feet
 thence North 60 Degrees 25 Minutes 56 Seconds East 33.2 feet
 thence North 60 Degrees 12 Minutes 58 Seconds East 16.5 feet
 thence North 54 Degrees 26 Minutes 33 Seconds East 23.9 feet
 thence North 53 Degrees 28 Minutes 42 Seconds East 30.3 feet
 thence North 52 Degrees 34 Minutes 25 Seconds East 17.6 feet
 thence North 54 Degrees 13 Minutes 25 Seconds East 5.3 feet
 thence North 54 Degrees 11 Minutes 09 Seconds East 9.8 feet more or less to **the ending point**

at: 39 degrees 39 minutes 02.41 seconds North Latitude and -110 degrees 45 minutes 35.87 seconds West Longitude, which can be converted to mapping accuracy State Plane Utah Central Zone NAD 83 feet coordinates of X = 1,848,777.9 feet and Y = 7,042,346.3 feet.

Appendix B to Attachment 4

Popular Name: COMPRESSOR ROAD

County: Carbon

County Road Number: 4480

State Geographic Information Database (SGID) Road Identification Number: RD040021.

Road-Segment Number: 003

Road-Segment Length: 0.65 miles more or less.

Believed owner of the land underlying this road-segment is: Bureau of Land Management.

The following description is based upon the geographic coordinate system using the NAD83 Datum. The source is GPS mapping grade data as indicated in the metadata and/or the transportation data model of the State of Utah Geographic Information Database (SGID).

The road-segment itself is the monument that is identified by its physical presence on the land. The location of said physical presence is closely approximated by mapping grade Global Positioning System (GPS) data. Said data are checked against the corresponding gray-scale 1-meter Digital Orthophoto Quadrangles published by the United States Geological Survey (USGS) to verify a reasonable degree of accuracy. In circumstances where accurate satellite signal acquisition is not possible, such as deep, narrow canyons or under a canopy of dense foliage, or where very sharp curves in the road make accuracy questionable, such portions of the road were digitized from the corresponding gray-scale 1-meter Digital Orthophoto Quadrangles published by the United States Geological Survey (USGS).

This road-segment may traverse:

Township 14 South Range 10 East, Section(s) 1, Salt Lake Base & Meridian

The following description closely approximates the location of the centerline of the physical monument (COMPRESSOR ROAD)-- Segment 003 based on mapping grade Global Positioning System (GPS) data as defined above:

Beginning at a point on the road center line located at 39 degrees 38 minutes 41.36 seconds North Latitude and -110 degrees 45 minutes 14.84 seconds West Longitude, which can be converted to mapping accuracy State Plane Utah Central Zone NAD 83 feet coordinates of X = 1,850,440.0 feet and Y = 7,040,229.4 feet; thence the following courses along the said road center line:

thence South 12 Degrees 21 Minutes 33 Seconds East	11.6 feet
thence South 28 Degrees 21 Minutes 53 Seconds East	23.3 feet
thence South 31 Degrees 33 Minutes 55 Seconds East	35.6 feet
thence South 35 Degrees 16 Minutes 44 Seconds East	18.1 feet
thence South 32 Degrees 11 Minutes 29 Seconds East	28.1 feet
thence South 34 Degrees 34 Minutes 37 Seconds East	36.8 feet
thence South 32 Degrees 26 Minutes 08 Seconds East	14.6 feet
thence South 31 Degrees 48 Minutes 10 Seconds East	56 feet
thence South 29 Degrees 34 Minutes 29 Seconds East	63.2 feet
thence South 28 Degrees 51 Minutes 56 Seconds East	41.2 feet
thence South 25 Degrees 12 Minutes 27 Seconds East	23.6 feet

thence South 26 Degrees 33 Minutes 18 Seconds East 33 feet
 thence South 21 Degrees 08 Minutes 07 Seconds East 27.2 feet
 thence South 22 Degrees 30 Minutes 56 Seconds East 56.8 feet
 thence South 13 Degrees 43 Minutes 44 Seconds East 77.7 feet
 thence South 11 Degrees 59 Minutes 59 Seconds East 73 feet
 thence South 12 Degrees 04 Minutes 15 Seconds East 16.8 feet
 thence South 12 Degrees 24 Minutes 39 Seconds East 56.3 feet
 thence South 13 Degrees 13 Minutes 37 Seconds East 28.7 feet
 thence South 13 Degrees 15 Minutes 54 Seconds East 44.7 feet
 thence South 15 Degrees 29 Minutes 51 Seconds East 40 feet
 thence South 15 Degrees 29 Minutes 13 Seconds East 31.5 feet
 thence South 16 Degrees 11 Minutes 00 Seconds East 53 feet
 thence South 13 Degrees 56 Minutes 34 Seconds East 11 feet
 thence South 20 Degrees 52 Minutes 52 Seconds East 51.8 feet
 thence South 09 Degrees 57 Minutes 34 Seconds East 33.3 feet
 thence South 79 Degrees 16 Minutes 40 Seconds East 22.1 feet
 thence South 51 Degrees 45 Minutes 52 Seconds East 19.9 feet
 thence South 57 Degrees 46 Minutes 01 Seconds East 26.2 feet
 thence South 61 Degrees 21 Minutes 21 Seconds East 42.8 feet
 thence South 68 Degrees 17 Minutes 28 Seconds East 44.4 feet
 thence South 65 Degrees 05 Minutes 03 Seconds East 25.3 feet
 thence South 65 Degrees 00 Minutes 38 Seconds East 17.4 feet
 thence South 65 Degrees 48 Minutes 53 Seconds East 20 feet
 thence South 62 Degrees 55 Minutes 54 Seconds East 23.5 feet
 thence South 65 Degrees 43 Minutes 50 Seconds East 31.9 feet
 thence South 65 Degrees 09 Minutes 29 Seconds East 15.6 feet
 thence South 64 Degrees 03 Minutes 34 Seconds East 58.1 feet
 thence South 65 Degrees 38 Minutes 41 Seconds East 59.7 feet
 thence South 67 Degrees 16 Minutes 38 Seconds East 19.1 feet
 thence South 65 Degrees 00 Minutes 24 Seconds East 50.4 feet
 thence South 66 Degrees 54 Minutes 03 Seconds East 33.4 feet
 thence South 65 Degrees 19 Minutes 23 Seconds East 41.3 feet
 thence South 67 Degrees 18 Minutes 56 Seconds East 44.7 feet
 thence South 66 Degrees 23 Minutes 22 Seconds East 30.7 feet
 thence South 66 Degrees 28 Minutes 47 Seconds East 53.4 feet
 thence South 65 Degrees 11 Minutes 16 Seconds East 23.5 feet
 thence South 67 Degrees 26 Minutes 16 Seconds East 55.5 feet
 thence South 65 Degrees 57 Minutes 42 Seconds East 20.2 feet
 thence South 66 Degrees 56 Minutes 18 Seconds East 52.3 feet
 thence South 65 Degrees 03 Minutes 19 Seconds East 23.3 feet
 thence South 67 Degrees 43 Minutes 12 Seconds East 45.4 feet
 thence South 64 Degrees 09 Minutes 57 Seconds East 22.6 feet
 thence South 67 Degrees 30 Minutes 41 Seconds East 45 feet
 thence South 60 Degrees 51 Minutes 09 Seconds East 18.5 feet
 thence South 63 Degrees 16 Minutes 09 Seconds East 32.8 feet
 thence South 60 Degrees 46 Minutes 38 Seconds East 33.6 feet
 thence South 60 Degrees 03 Minutes 09 Seconds East 57.5 feet
 thence South 59 Degrees 49 Minutes 34 Seconds East 13.1 feet
 thence South 62 Degrees 15 Minutes 43 Seconds East 40.5 feet

thence South 62 Degrees 45 Minutes 57 Seconds East 32.3 feet
 thence South 80 Degrees 17 Minutes 07 Seconds East 43.7 feet
 thence South 89 Degrees 58 Minutes 43 Seconds East 27.5 feet
 thence North 81 Degrees 38 Minutes 05 Seconds East 34 feet
 thence North 76 Degrees 34 Minutes 18 Seconds East 38.8 feet
 thence North 77 Degrees 13 Minutes 56 Seconds East 14.9 feet
 thence North 75 Degrees 25 Minutes 44 Seconds East 61.9 feet
 thence North 73 Degrees 51 Minutes 30 Seconds East 20.7 feet
 thence North 77 Degrees 54 Minutes 50 Seconds East 47 feet
 thence North 75 Degrees 23 Minutes 13 Seconds East 55.3 feet
 thence North 75 Degrees 16 Minutes 28 Seconds East 16.1 feet
 thence North 78 Degrees 04 Minutes 29 Seconds East 71.5 feet
 thence North 82 Degrees 37 Minutes 36 Seconds East 12.8 feet
 thence North 83 Degrees 25 Minutes 07 Seconds East 57.2 feet
 thence North 81 Degrees 37 Minutes 47 Seconds East 39.4 feet
 thence North 86 Degrees 21 Minutes 48 Seconds East 26.1 feet
 thence North 85 Degrees 02 Minutes 58 Seconds East 66.3 feet
 thence North 87 Degrees 13 Minutes 22 Seconds East 68.2 feet
 thence North 87 Degrees 37 Minutes 48 Seconds East 19.3 feet
 thence North 88 Degrees 00 Minutes 46 Seconds East 47.4 feet
 thence North 86 Degrees 06 Minutes 33 Seconds East 36.4 feet
 thence North 87 Degrees 40 Minutes 56 Seconds East 20.7 feet
 thence North 87 Degrees 06 Minutes 39 Seconds East 32.2 feet
 thence South 89 Degrees 57 Minutes 32 Seconds East 15.6 feet
 thence North 84 Degrees 39 Minutes 03 Seconds East 26.6 feet
 thence North 84 Degrees 54 Minutes 09 Seconds East 37 feet
 thence North 84 Degrees 35 Minutes 12 Seconds East 43.3 feet
 thence North 85 Degrees 59 Minutes 06 Seconds East 46.9 feet
 thence North 89 Degrees 01 Minutes 56 Seconds East 49.4 feet
 thence South 88 Degrees 52 Minutes 55 Seconds East 41.8 feet
 thence South 89 Degrees 57 Minutes 42 Seconds East 10.5 feet
 thence South 88 Degrees 16 Minutes 05 Seconds East 55 feet
 thence North 89 Degrees 58 Minutes 29 Seconds East 57.2 feet
 thence North 87 Degrees 45 Minutes 52 Seconds East 11.8 feet

more or less to **the ending point at:** 39 degrees 38 minutes 28.27 seconds North Latitude and -110 degrees 44 minutes 40.84 seconds West Longitude, which can be converted to mapping accuracy State Plane Utah Central Zone NAD 83 feet coordinates of X = 1,853,110.9 feet and Y = 7,038,928.3 feet.

Appendix C to Attachment 4

Popular Name: COMPRESSOR ROAD

County: Carbon

County Road Number: 4480

State Geographic Information Database (SGID) Road Identification Number: RD040021.

Road-Segment Number: 005

Road-Segment Length: 0.71 miles more or less.

Believed owner of the land underlying this road-segment is: Bureau of Land Management.

The following description is based upon the geographic coordinate system using the NAD83 Datum. The source is GPS mapping grade data as indicated in the metadata and/or the transportation data model of the State of Utah Geographic Information Database (SGID).

The road-segment itself is the monument that is identified by its physical presence on the land. The location of said physical presence is closely approximated by mapping grade Global Positioning System (GPS) data. Said data are checked against the corresponding gray-scale 1-meter Digital Orthophoto Quadrangles published by the United States Geological Survey (USGS) to verify a reasonable degree of accuracy. In circumstances where accurate satellite signal acquisition is not possible, such as deep, narrow canyons or under a canopy of dense foliage, or where very sharp curves in the road make accuracy questionable, such portions of the road were digitized from the corresponding gray-scale 1-meter Digital Orthophoto Quadrangles published by the United States Geological Survey (USGS).

This road-segment may traverse:

Township 14 South Range 10 East, Section(s) 1, Salt Lake Base & Meridian

Township 14 South Range 11 East, Section(s) 6, Salt Lake Base & Meridian

The following description closely approximates the location of the centerline of the physical monument (COMPRESSOR ROAD)-- Segment 005 based on mapping grade Global Positioning System (GPS) data as defined above:

Beginning at a point on the road center line located at 39 degrees 38 minutes 027.7 seconds North Latitude and -110 degrees 44 minutes 36.31 seconds West Longitude, which can be converted to mapping accuracy State Plane Utah Central Zone NAD 83 feet coordinates of X = 1,853,465.6 feet and Y = 7,038,873.5 feet; thence the following courses along the said road center line:

thence South 80 Degrees 42 Minutes 04 Seconds East 3.9 feet
thence South 84 Degrees 16 Minutes 46 Seconds East 57.7 feet
thence South 84 Degrees 20 Minutes 29 Seconds East 16.7 feet
thence South 86 Degrees 25 Minutes 31 Seconds East 52.2 feet
thence South 89 Degrees 59 Minutes 15 Seconds East 67.7 feet
thence South 86 Degrees 44 Minutes 10 Seconds East 14.2 feet
thence South 87 Degrees 26 Minutes 11 Seconds East 55.4 feet
thence South 84 Degrees 28 Minutes 31 Seconds East 68 feet
thence South 84 Degrees 16 Minutes 28 Seconds East 65.7 feet
thence South 84 Degrees 16 Minutes 55 Seconds East 66.1 feet

thence South 85 Degrees 01 Minutes 15 Seconds East 66.1 feet
 thence South 82 Degrees 14 Minutes 47 Seconds East 66.8 feet
 thence South 86 Degrees 03 Minutes 40 Seconds East 23.9 feet
 thence South 85 Degrees 31 Minutes 12 Seconds East 42 feet
 thence South 85 Degrees 36 Minutes 41 Seconds East 43.2 feet
 thence South 85 Degrees 28 Minutes 25 Seconds East 20.6 feet
 thence South 84 Degrees 14 Minutes 06 Seconds East 65.3 feet
 thence South 84 Degrees 42 Minutes 33 Seconds East 62.4 feet
 thence South 88 Degrees 01 Minutes 37 Seconds East 23 feet
 thence South 84 Degrees 36 Minutes 37 Seconds East 43.9 feet
 thence South 86 Degrees 23 Minutes 20 Seconds East 39.2 feet
 thence South 81 Degrees 25 Minutes 24 Seconds East 27.4 feet
 thence South 82 Degrees 39 Minutes 06 Seconds East 31.7 feet
 thence South 82 Degrees 41 Minutes 18 Seconds East 19.8 feet
 thence South 74 Degrees 35 Minutes 05 Seconds East 12.3 feet
 thence South 73 Degrees 43 Minutes 58 Seconds East 61.5 feet
 thence South 69 Degrees 53 Minutes 25 Seconds East 59.6 feet
 thence South 70 Degrees 46 Minutes 40 Seconds East 27.4 feet
 thence South 70 Degrees 13 Minutes 28 Seconds East 34 feet
 thence South 71 Degrees 15 Minutes 04 Seconds East 45.9 feet
 thence South 68 Degrees 48 Minutes 22 Seconds East 15.8 feet
 thence South 70 Degrees 28 Minutes 26 Seconds East 59 feet
 thence South 72 Degrees 13 Minutes 21 Seconds East 61.8 feet
 thence South 68 Degrees 00 Minutes 48 Seconds East 63.5 feet
 thence South 68 Degrees 55 Minutes 06 Seconds East 52.5 feet
 thence South 73 Degrees 35 Minutes 46 Seconds East 49.4 feet
 thence South 77 Degrees 07 Minutes 53 Seconds East 44.2 feet
 thence South 80 Degrees 36 Minutes 39 Seconds East 15 feet
 thence South 79 Degrees 19 Minutes 23 Seconds East 17.7 feet
 thence South 83 Degrees 46 Minutes 36 Seconds East 15.3 feet
 thence South 85 Degrees 28 Minutes 25 Seconds East 20.6 feet
 thence South 87 Degrees 19 Minutes 10 Seconds East 35.1 feet
 thence North 87 Degrees 39 Minutes 22 Seconds East 59.5 feet
 thence North 83 Degrees 52 Minutes 16 Seconds East 53.8 feet
 thence North 84 Degrees 04 Minutes 56 Seconds East 55.9 feet
 thence South 85 Degrees 44 Minutes 25 Seconds East 11.1 feet
 thence South 86 Degrees 47 Minutes 04 Seconds East 44.2 feet
 thence South 74 Degrees 41 Minutes 03 Seconds East 52.7 feet
 thence South 73 Degrees 18 Minutes 35 Seconds East 51.4 feet
 thence South 70 Degrees 47 Minutes 50 Seconds East 35 feet
 thence South 68 Degrees 48 Minutes 22 Seconds East 15.8 feet
 thence South 68 Degrees 17 Minutes 28 Seconds East 44.4 feet
 thence South 71 Degrees 41 Minutes 33 Seconds East 52.3 feet
 thence South 88 Degrees 17 Minutes 42 Seconds East 54.8 feet
 thence North 76 Degrees 24 Minutes 05 Seconds East 52.3 feet
 thence North 63 Degrees 32 Minutes 58 Seconds East 40.5 feet
 thence North 61 Degrees 57 Minutes 20 Seconds East 17.4 feet
 thence North 60 Degrees 20 Minutes 50 Seconds East 54.7 feet
 thence North 57 Degrees 45 Minutes 36 Seconds East 13.8 feet

thence North 60 Degrees 51 Minutes 19 Seconds East 38.7 feet
 thence North 82 Degrees 13 Minutes 15 Seconds East 18.2 feet
 thence North 80 Degrees 32 Minutes 11 Seconds East 29.9 feet
 thence South 70 Degrees 24 Minutes 33 Seconds East 27 feet
 thence South 69 Degrees 51 Minutes 26 Seconds East 21.4 feet
 thence South 54 Degrees 02 Minutes 29 Seconds East 43.3 feet
 thence South 51 Degrees 08 Minutes 55 Seconds East 74.5 feet
 thence South 47 Degrees 25 Minutes 09 Seconds East 69.1 feet
 thence South 45 Degrees 54 Minutes 10 Seconds East 73.1 feet
 thence South 45 Degrees 32 Minutes 01 Seconds East 75 feet
 thence South 45 Degrees 00 Minutes 24 Seconds East 71.9 feet
 thence South 41 Degrees 48 Minutes 35 Seconds East 57.2 feet
 thence South 31 Degrees 12 Minutes 21 Seconds East 61.4 feet
 thence South 16 Degrees 52 Minutes 11 Seconds East 12 feet
 thence South 16 Degrees 32 Minutes 23 Seconds East 45.4 feet
 thence South 09 Degrees 46 Minutes 59 Seconds East 24.2 feet
 thence South 10 Degrees 20 Minutes 23 Seconds East 40 feet
 thence South 09 Degrees 08 Minutes 12 Seconds East 34.9 feet
 thence South 10 Degrees 12 Minutes 20 Seconds East 30 feet
 thence South 09 Degrees 22 Minutes 16 Seconds East 46.5 feet
 thence South 09 Degrees 44 Minutes 39 Seconds East 15.8 feet
 thence South 09 Degrees 35 Minutes 41 Seconds East 59.1 feet
 thence South 02 Degrees 26 Minutes 20 Seconds East 43.5 feet
 thence South 19 Degrees 26 Minutes 23 Seconds East 29.6 feet
 thence South 14 Degrees 21 Minutes 26 Seconds East 33 feet
 thence South 14 Degrees 04 Minutes 26 Seconds East 33.8 feet
 thence South 36 Degrees 45 Minutes 48 Seconds East 12.3 feet
 thence South 35 Degrees 58 Minutes 34 Seconds East 11.1 feet
 thence South 40 Degrees 59 Minutes 38 Seconds East 36.9 feet
 thence South 50 Degrees 40 Minutes 47 Seconds East 55.7 feet
 thence South 62 Degrees 37 Minutes 10 Seconds East 21.5 feet
 thence South 60 Degrees 46 Minutes 48 Seconds East 25.2 feet
 thence South 67 Degrees 05 Minutes 56 Seconds East 21.1 feet
 thence South 61 Degrees 58 Minutes 08 Seconds East 17.4 feet

thence South 69 Degrees 08 Minutes 39 Seconds East 18.4 feet more or less to **the ending point at:** 39 degrees 38 minutes 15.51 seconds North Latitude and -110 degrees 43 minutes 56.37 seconds West Longitude, which can be converted to mapping accuracy State Plane Utah Central Zone NAD 83 feet coordinates of X = 1,856,600.2 feet and Y = 7,037,666.4 feet.