

**Acknowledgment and  
Notice of Acknowledgment  
of Acceptance of R.S. 2477  
Right-of-Way Grant**

Ent 129742 Bk 675 Pg 616  
Date: 23-JUN-2008 12:55PM  
Fee: None  
Filed By: KR  
VIKKI BARNETT, Recorder  
CARBON COUNTY CORPORATION  
For: UTAH STATE

**THE STATE OF UTAH**

**TO ALL WHOM THESE PRESENTS SHALL COME, Greeting:**

**Know ye,** This is an Acknowledgment and Notice of Acknowledgment made under Utah Code Sections 72-5-309 through 310 inclusive, that the grant of the United States of America of “the right of way for the construction of highways over public lands, not reserved for public uses” under United States Revised Statutes 2477 (43 U.S.C. Section 932 (repealed October 21, 1976, with proviso recognizing the validity of rights-of-way already established)) was accepted for and on behalf of the State of Utah and its political subdivision Carbon County as it pertains to the highway located in Carbon County known as PRICE-KENILWORTH ROAD; County Road Number: 453; State Geographic Information Database (SGID) Road Identification Number: RD040022. Total road length is 3.92 miles more or less.

The reason for this Acknowledgment and Notice of Acknowledgment includes, but is not limited to, the fact that the road was constructed, mechanically, or by continuous use as a public highway for a period of at least ten years, over public lands not reserved for public uses, prior to the earlier of (a) the October 21, 1976 repeal of R.S. 2477 or (b) the date the servient estate was reserved for public uses.

This Acknowledgment and Notice of Acknowledgment applies only to the segments of the road that traverse land owned by the Bureau of Land Management, United States Department of the Interior, and does not apply to segments of the road that traverse land owned by any other person or entity. The State of Utah and its political subdivisions reserve the right to make further acknowledgments and notices of acknowledgment with regard to road segments that traverse land owned by other entities, including the United States of America, through one or more of its agencies.

A printed copy of a map showing the location of the road in said county is appended hereto as “Attachment 1,” a printed copy of representative photos of the road is appended hereto as “Attachment 2,” a printed copy of a description of the beginning and ending points of the entire road together with a list of Townships, Ranges and Sections that may be traversed by the road in said county is appended hereto as “Attachment 3,” and a printed copy of the Road Centerline Description Cover Page(s) is appended hereto as “Attachment 4.” The Appendices listed in “Attachment 4” that contain the actual road centerline descriptions are incorporated herein by reference. Affidavits provided by individuals familiar with the road are appended hereto as “Attachment 5.”

A printed copy of this Acknowledgment and Notice of Acknowledgment, together with its Attachments and Appendices, may be viewed and/or obtained at the office of the Utah State Archives.

An electronic copy of this Acknowledgment and Notice of Acknowledgment, together with its Attachments and Appendices, may be viewed and/or downloaded as read-only PDF (Portable Document Format) files via the

Internet at <http://recorded2477roads.utah.gov>.

The owner of the servient estate in the land underlying the road-segments subject to this Acknowledgment and Notice is believed to be the United States of America through one or more of its agencies. Any of such agencies or any other person with a servient ownership claim or a competing dominant estate right-of-way ownership claim, may file a petition in the State District Court for Salt Lake County for a decision regarding the correctness of this Acknowledgment. A claimant shall file a petition within sixty (60) days after receipt of this Notice.

**In Witness Whereof**, I, John Harja, the official designee of the Governor of the State of Utah, in conformity to the laws of the State (Utah Code Sections 72-5-308 through 310 inclusive), have caused this Acknowledgment and Notice of Acknowledgment to be made.

Signed by my hand in Salt Lake City, Utah, the 17<sup>th</sup> day of June, 2008.

By the Governor's Designee

  
\_\_\_\_\_  
John Harja

**CERTIFICATION**

State of Utah                    )  
  : ss  
County of Salt Lake         )

I hereby certify that the signer of the foregoing document, John Harja, is personally known by me, has made a voluntary signature and taken an oath stating that he is the official designee of the Governor of the State of Utah and is authorized to sign this document on the Governor's behalf pursuant to Utah Code Section 72-5-309. He further vouched that, based upon information and belief, the facts alleged therein are true.

Dated this 17<sup>th</sup> day of June, 2008.

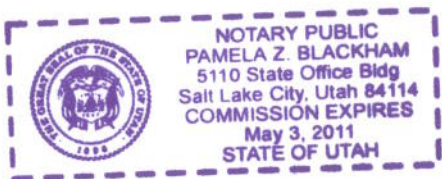

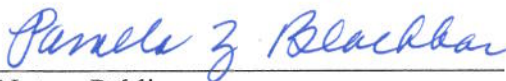
  
\_\_\_\_\_  
Notary Public

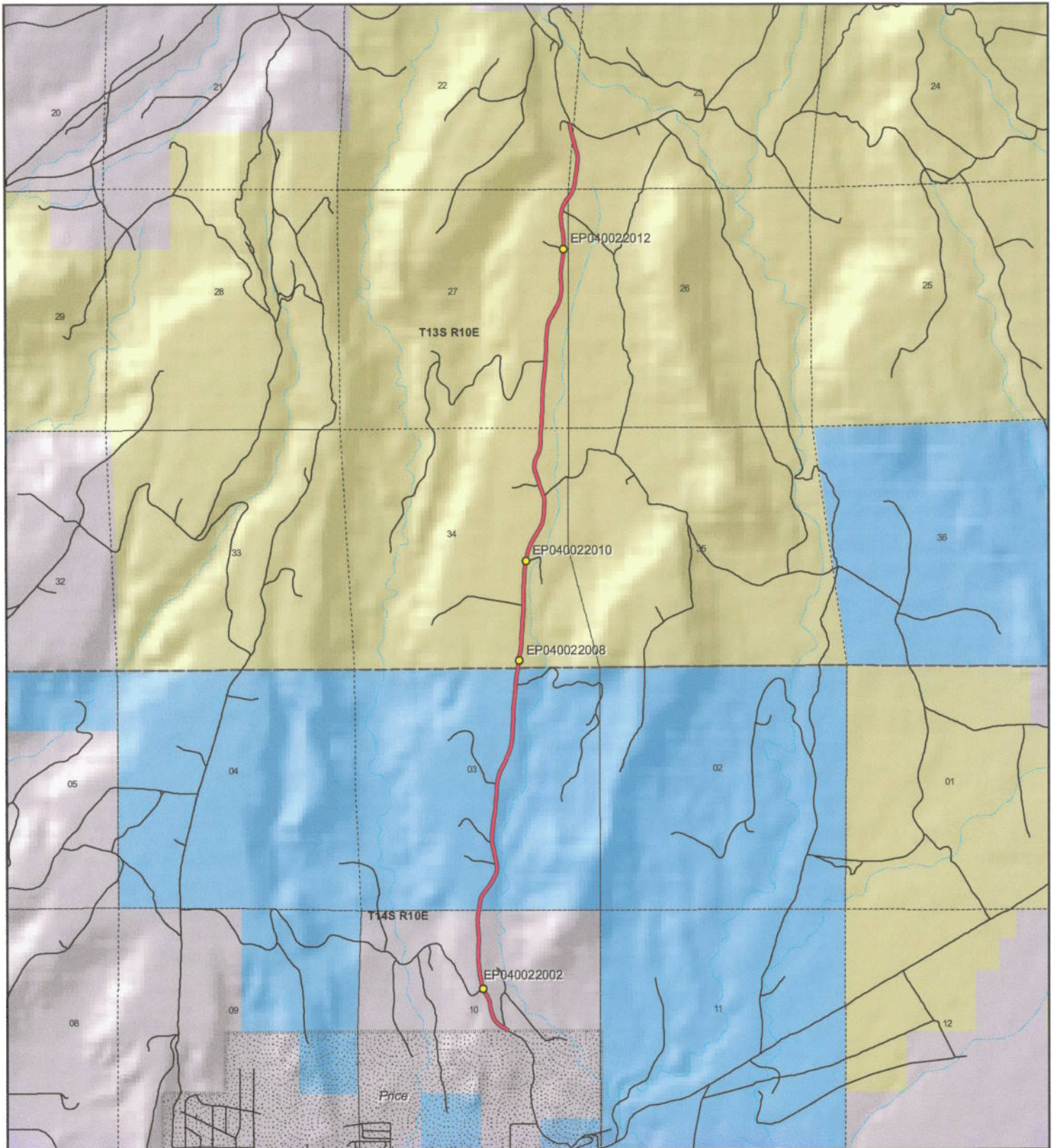

<p>1:34,376 1 inch equals 0.5 miles</p>		<p align="center"><b>PRICE-KENILWORTH ROAD - Carbon County</b> <b>SGID RD_ID RD040022</b></p> <table border="0"> <tr> <td colspan="2"><b>Land Ownership Categories</b></td> <td><b>Transportation Network</b></td> </tr> <tr> <td>● BLM</td> <td>◆ Wilderness</td> <td>— PRICE-KENILWORTH ROAD</td> </tr> <tr> <td>● Private</td> <td>◆ UDWR Wildlife Reserve</td> <td>— Title V: Issued Or Under Consideration By BLM Or County</td> </tr> <tr> <td>● SITLA, State Trust Land</td> <td>◆ DOD, Military</td> <td>— Other Roads</td> </tr> <tr> <td>● USFS, National Forest</td> <td>◆ State Sovereign Land</td> <td>● Photo Event Point</td> </tr> <tr> <td>● State Parks and Recreation</td> <td>◆ National Recreation Area</td> <td>□ Section = 1 Mile</td> </tr> <tr> <td>● Tribal, Indian Reservation</td> <td>◆ USFWS, Natl. Wildlife Refuge</td> <td></td> </tr> <tr> <td>● NPS, National Park</td> <td></td> <td></td> </tr> </table>	<b>Land Ownership Categories</b>		<b>Transportation Network</b>	● BLM	◆ Wilderness	— PRICE-KENILWORTH ROAD	● Private	◆ UDWR Wildlife Reserve	— Title V: Issued Or Under Consideration By BLM Or County	● SITLA, State Trust Land	◆ DOD, Military	— Other Roads	● USFS, National Forest	◆ State Sovereign Land	● Photo Event Point	● State Parks and Recreation	◆ National Recreation Area	□ Section = 1 Mile	● Tribal, Indian Reservation	◆ USFWS, Natl. Wildlife Refuge		● NPS, National Park			<p>Map prepared by the State of Utah Automated Geographic Reference Center Room 5130 State Office Building Salt Lake City, Utah 84114 Jun 12, 2008</p>
<b>Land Ownership Categories</b>		<b>Transportation Network</b>																									
● BLM	◆ Wilderness	— PRICE-KENILWORTH ROAD																									
● Private	◆ UDWR Wildlife Reserve	— Title V: Issued Or Under Consideration By BLM Or County																									
● SITLA, State Trust Land	◆ DOD, Military	— Other Roads																									
● USFS, National Forest	◆ State Sovereign Land	● Photo Event Point																									
● State Parks and Recreation	◆ National Recreation Area	□ Section = 1 Mile																									
● Tribal, Indian Reservation	◆ USFWS, Natl. Wildlife Refuge																										
● NPS, National Park																											

Attachment 2

@991206174840N3937526W11047203G

1999/1/5 12:02



EP040022002

@991206180015N3938716W11047099G

1999/1/5 12:14

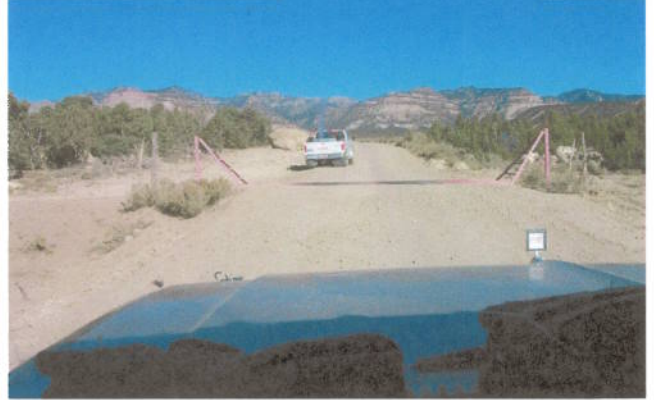

EP040022008

@991206180326N3939046W11047027G

1999/1/5 12:17



EP040022010

@991206181300N3940228W11046862G

1999/1/5 12:26



EP040022012

EP000000000

EP000000000

**PRICE-KENILWORTH ROAD - Carbon County**  
**SGID RD\_ID RD040022**

Map prepared by the State of Utah  
Automated Geographic Reference Center  
Room 5130 State Office Building  
Salt Lake City, Utah 84114  
June 13, 2008



## Attachment 3

### Beginning & Ending Points and Township, Range, and Section References For:

**Popular Name: PRICE-KENILWORTH ROAD**

**County: Carbon**

**County Road Number: 453**

**State Geographic Information Database (SGID) Road Identification Number: RD040022.**

**Total Road Length: 3.92 miles more or less.**

**Beginning at a point** on the road centerline located at 39 degrees 37 minutes 022.3 seconds North Latitude and -110 degrees 47 minutes 07.79 seconds West Longitude, which can be converted to mapping accuracy State Plane Utah Central Zone NAD 83 feet coordinates of X = 1,841,669.3 feet and Y = 7,032,159.4 feet based on the US Survey Foot conversion.

**Ending at a point** on the road centerline located at 39 degrees 40 minutes 39.56 seconds North Latitude and -110 degrees 46 minutes 49.42 seconds West Longitude, which can be converted to mapping accuracy State Plane Utah Central Zone NAD 83 feet coordinates of X = 1,842,946.6 feet and Y = 7,052,128.3 feet based on the US Survey Foot conversion.

This road may traverse:

Township 13 South Range 10 East, Section(s) 22,23,26,27,34, Salt Lake Base & Meridian

Township 14 South Range 10 East, Section(s) 3,10, Salt Lake Base & Meridian

See Attachment 1 above for a cartographic depiction of the course of this road.

**Attachment 4  
Road Centerline Description Cover Page(s)**

**Popular Name: PRICE-KENILWORTH ROAD**

**County: Carbon**

**County Road Number: 453**

**State Geographic Information Database (SGID) Road Identification Number: RD040022.**

**Total Road Length: 3.92 miles more or less.**

**Centerline Descriptions Of Road-Segments That Cross Over Federally Owned Land, Derived From Global Positioning System Data And Cross-checked against USGS Digital Orthophoto Quadrangles Compiled By The Utah Automated Geographic Reference Center And Entered Into The State Geographic Information Database (SGID).**

<b>Road-Segments Listed by SGID Road Identification Number (RD_ID)</b>	<b>Road-Segment Numbers</b>	<b>Believed Ownership Of Servient Estate</b>	<b>Approximate Segment Length</b>	<b>See Attached Appendix</b>
<b>RD040022</b>	<b>001</b>	<b>PVT</b>	<b>0.54 Miles</b>	<b>(not shown)</b>
<b>RD040022</b>	<b>002</b>	<b>ST</b>	<b>1.05 Miles</b>	<b>(not shown)</b>
<b>RD040022</b>	<b>003</b>	<b>BLM</b>	<b>2.33 Miles</b>	<b>A</b>
		<b>Total Road Length</b>	<b>3.92</b>	<b>_____</b>

\* Indicates that a Title V permit will be requested, is in process, or has been issued.

† Indicates that road-segments crossing Forest Service land are under consideration by the state and county as of the date of this Acknowledgment and Notice of Acknowledgment.

## **Attachment 5**

**AFFIDAVIT OF RAYMOND B. HANSON**

**PRICE-KENILWORTH ROAD**

**CARBON COUNTY, UTAH**

**COUNTY ROAD NUMBER 453**

State of Utah                    )  
  : ss  
County of Carbon                )

Raymond B. Hanson, being first duly sworn, deposes and states as follows:

1. I am an adult competent to testify about the matters set forth below based upon my personal knowledge. I currently reside in Carbon County, Utah. I have lived in Carbon County for 63 years. I was employed by the Carbon County Road Department from 1971 to 1976 and have been employed by the Carbon County Road Department since 1987 to the present. I have been the Carbon County Road Supervisor since January of 1991.

2. I have traveled and am familiar with a road in Carbon County known as Price-Kenilworth Road. I am also familiar with the land the road traverses. When I first used and observed the road in the early 1960s, it followed the same route as in 2006, when I last observed it. Attached is a Carbon County map showing Price-Kenilworth Road. To the best of my knowledge and based upon my use of and familiarity with this road and the land it traverses, the location and route of the road are correctly illustrated on the attached map.

3. I am informed that the County identifies this road according to the road number described above.

4. I have observed that the road has been open to the public for all to use, to come and go as they pleased, since at least as early as the early 1960s and continuing through 1976 to 2006. Throughout this time period I have observed travel on the road by various means,



including: ATV, pickup, automobile, gravel truck, loader and road grader. Throughout this time period, the road has been used daily for more than 10 continuous years prior to 1976, and was so used in 2006.

5. Throughout the time period from the early 1960s to 2006, I have used the road myself for the following uses: traveling in and through the area and hunting.

6. Throughout the time period described in the previous paragraph, I observed vehicles using the road at various times for the uses described in the previous paragraph, plus the following uses: livestock operations, oil and gas exploration, wood gathering.

7. It is also the reputation in the community that this road has been open to the public for all to use, to come and go as they pleased, since at least as early as the early 1940s and continuing through 1976 to the present, for the uses described in the previous paragraphs.

8. I observed the following evidence of construction and maintenance performed on the road prior to 1976: I observed the graded surface of the road.

Dated this 6 day of November, 2007.

  
RAYMOND B. HANSON

SUBSCRIBED AND SWORN TO before me this 6<sup>th</sup> day of November, 2007.

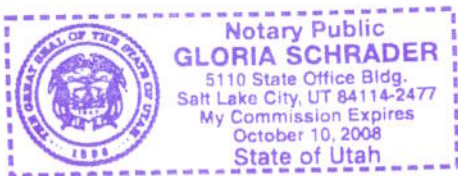

  
Notary Public

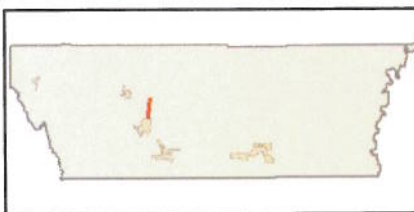
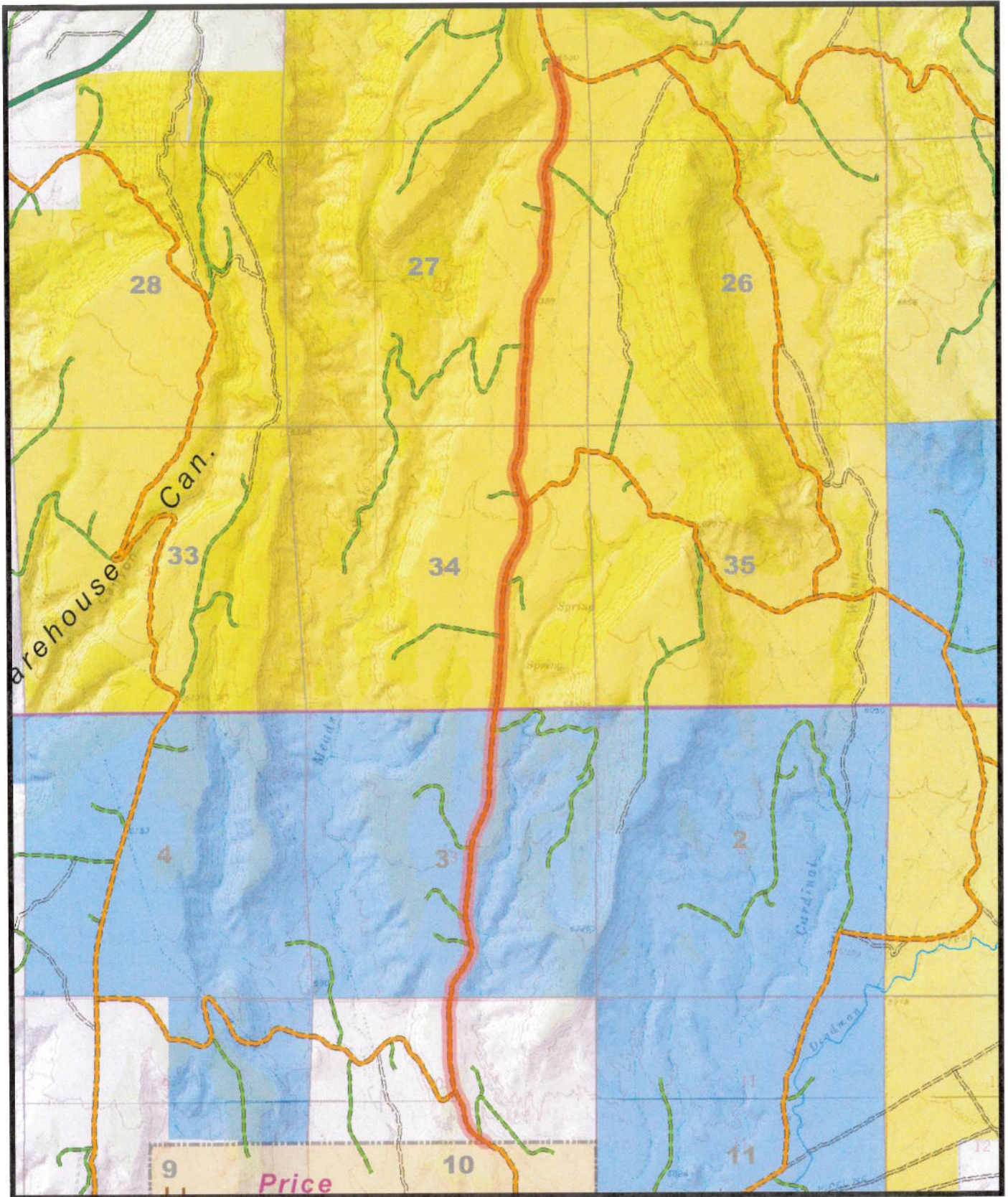

453  
PRICE-KENILWORTH RD

**AFFIDAVIT OF CLAYTON A. CAMPBELL**

**PRICE - KENILWORTH ROAD**

**CARBON COUNTY, UTAH**

**COUNTY ROAD NUMBER 453**

State of Utah                    )  
  : ss  
County of Carbon                )

Clayton A. Campbell, being first duly sworn, deposes and states as follows:

1. I am an adult competent to testify about the matters set forth below based upon my personal knowledge. I currently reside in Wellington, Carbon County, Utah. I have lived in Carbon County almost all of my life since 1944.

2. I have traveled and am familiar with a road in Carbon County known as Price - Kenilworth Road. I am also familiar with the land the road traverses. When I first used and observed the road in the early 1950s, it followed the same route as in 2006, when I last observed it. Attached is a Carbon County map showing Price - Kenilworth Road. To the best of my knowledge and based upon my use of and familiarity with this road and the land it traverses, the location and route of the road are correctly illustrated on the attached map.

3. I am informed that the County identifies this road according to the road number described above.

4. I have observed that the road has been open to the public for all to use, to come and go as they pleased, since at least as early as the early 1950s and continuing through 1976 to 2006. Throughout this time period I have observed travel on the road by various means, including pickups, oil field equipment, jeeps and ATVs. Throughout this time period, the road has been used daily for more than ten continuous years prior to 1976 and is presently used daily.

5. Throughout the time period from the early 1950s to 2006, I have used the road myself for livestock operations, recreation and hunting.

6. Throughout the time period described in the previous paragraph, I observed vehicles using the road at various times for the uses described in the previous paragraph, plus oil and gas exploration and development, government access and access to private property.

7. It is also the reputation in the community that this road has been open to the public for all to use, to come and go as they pleased, since at least as early as the early 1950s and continuing through 1976 to the present, for the uses described in the previous paragraphs.

8. Prior to 1976 I observed the graded surface of the road and other evidence of road construction such as berms along the side of the road.

Dated this 5 day of November, 2007.

  
CLAYTON A. CAMPBELL

SUBSCRIBED AND SWORN TO before me this 5th day of November, 2007.

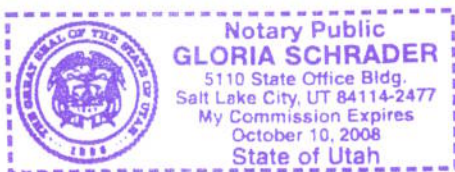

  
Notary Public

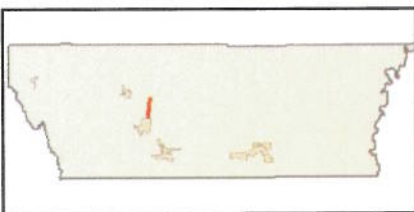
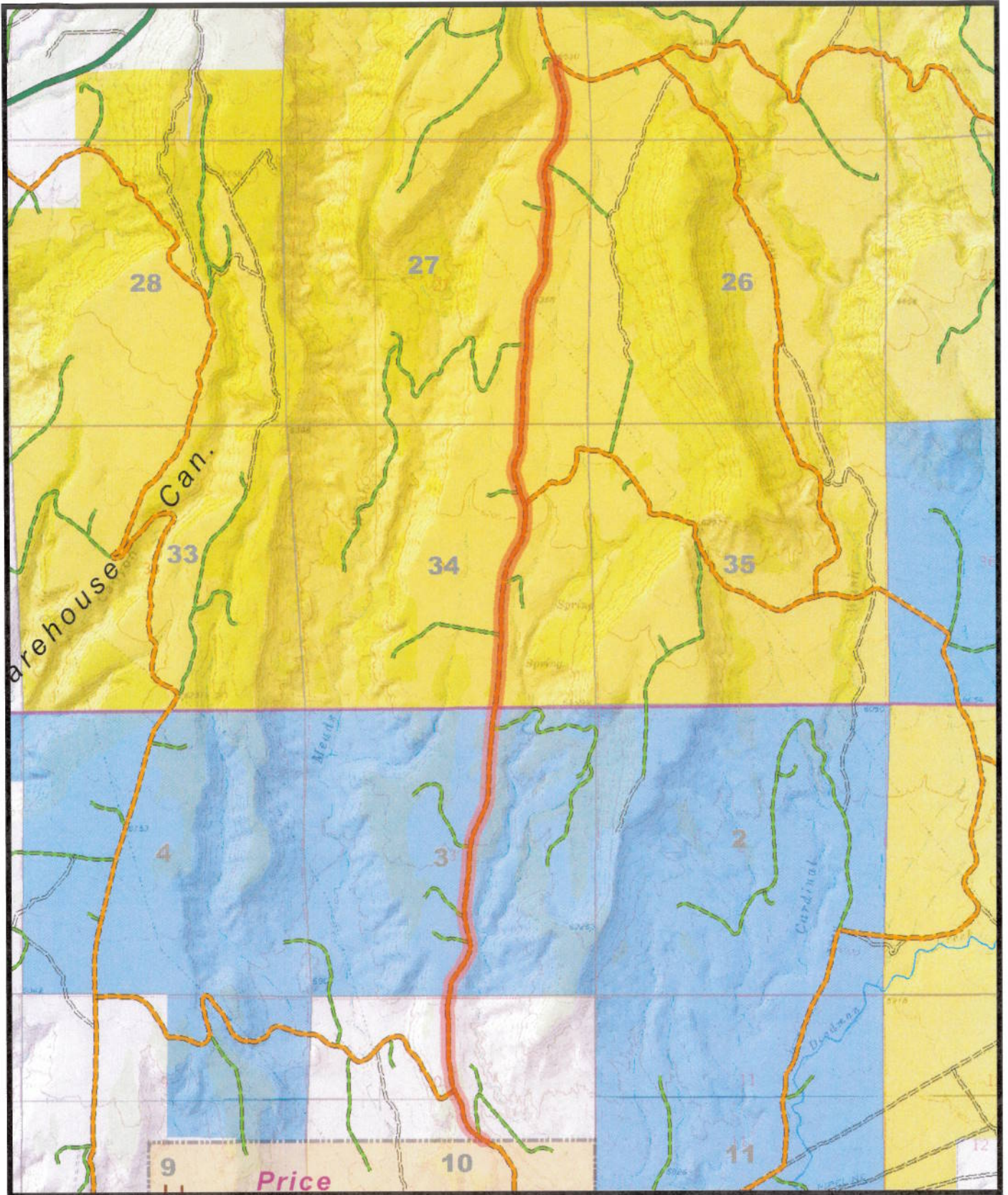

**453**  
**PRICE-KENILWORTH RD**

## Appendix A to Attachment 4

**Popular Name: PRICE-KENILWORTH ROAD**

**County: Carbon**

**County Road Number: 453**

**State Geographic Information Database (SGID) Road Identification Number: RD040022.**

**Road-Segment Number: 003**

**Road-Segment Length: 2.33 miles more or less.**

**Believed owner of the land underlying this road-segment is: Bureau of Land Management.**

*The following description is based upon the geographic coordinate system using the NAD83 Datum. The source is GPS mapping grade data as indicated in the metadata and/or the transportation data model of the State of Utah Geographic Information Database (SGID).*

The road-segment itself is the monument that is identified by its physical presence on the land. The location of said physical presence is closely approximated by mapping grade Global Positioning System (GPS) data. Said data are checked against the corresponding gray-scale 1-meter Digital Orthophoto Quadrangles published by the United States Geological Survey (USGS) to verify a reasonable degree of accuracy. In circumstances where accurate satellite signal acquisition is not possible, such as deep, narrow canyons or under a canopy of dense foliage, or where very sharp curves in the road make accuracy questionable, such portions of the road were digitized from the corresponding gray-scale 1-meter Digital Orthophoto Quadrangles published by the United States Geological Survey (USGS).

This road-segment may traverse:

Township 13 South Range 10 East, Section(s) 22,23,26,27,34, Salt Lake Base & Meridian

The following description closely approximates the location of the centerline of the physical monument (PRICE-KENILWORTH ROAD)-- Segment 003 based on mapping grade Global Positioning System (GPS) data as defined above:

**Beginning at a point** on the road center line located at 39 degrees 38 minutes 41.11 seconds North Latitude and -110 degrees 47 minutes 04.77 seconds West Longitude, which can be converted to mapping accuracy State Plane Utah Central Zone NAD 83 feet coordinates of X = 1,841,842.4 feet and Y = 7,040,134.2 feet; thence the following courses along the said road center line:

thence North 09 Degrees 13 Minutes 40 Seconds East 71.6 feet  
thence North 07 Degrees 32 Minutes 08 Seconds East 100.1 feet  
thence North 07 Degrees 06 Minutes 40 Seconds East 102.5 feet  
thence North 07 Degrees 10 Minutes 28 Seconds East 121.5 feet  
thence North 05 Degrees 10 Minutes 01 Seconds East 127.7 feet  
thence North 04 Degrees 55 Minutes 18 Seconds East 126.8 feet  
thence North 04 Degrees 10 Minutes 04 Seconds East 126.6 feet  
thence North 03 Degrees 12 Minutes 17 Seconds East 124.9 feet  
thence North 03 Degrees 07 Minutes 19 Seconds East 124 feet  
thence North 03 Degrees 41 Minutes 52 Seconds East 124.1 feet  
thence North 03 Degrees 57 Minutes 50 Seconds East 121.7 feet

thence North 02 Degrees 05 Minutes 35 Seconds East 123.1 feet  
 thence North 00 Degrees 50 Minutes 54 Seconds West 124.7 feet  
 thence North 00 Degrees 34 Minutes 00 Seconds East 127.1 feet  
 thence North 00 Degrees 06 Minutes 01 Seconds West 128 feet  
 thence North 01 Degrees 06 Minutes 49 Seconds East 127.1 feet  
 thence North 02 Degrees 22 Minutes 54 Seconds East 128.1 feet  
 thence North 05 Degrees 13 Minutes 09 Seconds East 128.5 feet  
 thence North 07 Degrees 50 Minutes 39 Seconds East 129.2 feet  
 thence North 09 Degrees 22 Minutes 59 Seconds East 83.1 feet  
 thence North 09 Degrees 11 Minutes 47 Seconds East 44.9 feet  
 thence North 09 Degrees 47 Minutes 38 Seconds East 126.5 feet  
 thence North 16 Degrees 12 Minutes 53 Seconds East 125.6 feet  
 thence North 24 Degrees 27 Minutes 53 Seconds East 125.3 feet  
 thence North 28 Degrees 44 Minutes 48 Seconds East 125.4 feet  
 thence North 31 Degrees 56 Minutes 12 Seconds East 125.6 feet  
 thence North 30 Degrees 11 Minutes 48 Seconds East 124.3 feet  
 thence North 23 Degrees 31 Minutes 11 Seconds East 120.7 feet  
 thence North 12 Degrees 58 Minutes 39 Seconds East 118.7 feet  
 thence North 05 Degrees 33 Minutes 49 Seconds East 116.2 feet  
 thence North 04 Degrees 06 Minutes 22 Seconds East 111.8 feet  
 thence North 02 Degrees 25 Minutes 31 Seconds East 111.6 feet  
 thence North 05 Degrees 34 Minutes 44 Seconds West 112.1 feet  
 thence North 19 Degrees 53 Minutes 06 Seconds West 22.6 feet  
 thence North 19 Degrees 58 Minutes 38 Seconds West 89.1 feet  
 thence North 23 Degrees 22 Minutes 25 Seconds West 115.2 feet  
 thence North 18 Degrees 32 Minutes 55 Seconds West 63.2 feet  
 thence North 18 Degrees 37 Minutes 29 Seconds West 54.5 feet  
 thence North 16 Degrees 24 Minutes 58 Seconds West 115.4 feet  
 thence North 18 Degrees 21 Minutes 55 Seconds West 115.8 feet  
 thence North 12 Degrees 43 Minutes 48 Seconds West 112.7 feet  
 thence North 02 Degrees 20 Minutes 37 Seconds East 105.9 feet  
 thence North 17 Degrees 41 Minutes 29 Seconds East 99.9 feet  
 thence North 22 Degrees 56 Minutes 41 Seconds East 110.4 feet  
 thence North 18 Degrees 47 Minutes 42 Seconds East 115.2 feet  
 thence North 07 Degrees 47 Minutes 59 Seconds East 111.8 feet  
 thence North 01 Degrees 04 Minutes 03 Seconds West 110.8 feet  
 thence North 03 Degrees 34 Minutes 59 Seconds East 108.5 feet  
 thence North 06 Degrees 50 Minutes 13 Seconds East 120.6 feet  
 thence North 03 Degrees 34 Minutes 46 Seconds East 2.9 feet  
 thence North 03 Degrees 44 Minutes 24 Seconds East 119.6 feet  
 thence North 01 Degrees 27 Minutes 35 Seconds East 121.5 feet  
 thence North 02 Degrees 08 Minutes 32 Seconds East 120.7 feet  
 thence North 01 Degrees 49 Minutes 54 Seconds East 121.4 feet  
 thence North 00 Degrees 58 Minutes 25 Seconds East 120.6 feet  
 thence North 01 Degrees 09 Minutes 57 Seconds East 121.4 feet  
 thence North 01 Degrees 42 Minutes 41 Seconds East 123.1 feet  
 thence North 03 Degrees 45 Minutes 06 Seconds East 122.5 feet  
 thence North 06 Degrees 21 Minutes 33 Seconds East 122.2 feet  
 thence North 07 Degrees 30 Minutes 11 Seconds East 120.8 feet

thence North 07 Degrees 19 Minutes 05 Seconds East 120.7 feet  
 thence North 05 Degrees 00 Minutes 19 Seconds East 120.2 feet  
 thence North 01 Degrees 23 Minutes 51 Seconds East 16.4 feet  
 thence North 00 Degrees 47 Minutes 52 Seconds East 102.5 feet  
 thence North 01 Degrees 05 Minutes 46 Seconds East 118.1 feet  
 thence North 00 Degrees 48 Minutes 32 Seconds East 116.5 feet  
 thence North 01 Degrees 12 Minutes 46 Seconds East 116.5 feet  
 thence North 02 Degrees 56 Minutes 40 Seconds East 115.8 feet  
 thence North 05 Degrees 58 Minutes 25 Seconds East 117.9 feet  
 thence North 10 Degrees 21 Minutes 42 Seconds East 117.6 feet  
 thence North 17 Degrees 57 Minutes 02 Seconds East 116.4 feet  
 thence North 27 Degrees 49 Minutes 58 Seconds East 115.9 feet  
 thence North 29 Degrees 31 Minutes 24 Seconds East 124.4 feet  
 thence North 27 Degrees 08 Minutes 59 Seconds East 124.4 feet  
 thence North 24 Degrees 55 Minutes 32 Seconds East 121.2 feet  
 thence North 15 Degrees 16 Minutes 15 Seconds East 119 feet  
 thence North 05 Degrees 38 Minutes 07 Seconds East 121.1 feet  
 thence North 00 Degrees 39 Minutes 01 Seconds West 125.5 feet  
 thence North 05 Degrees 42 Minutes 43 Seconds West 123.6 feet  
 thence North 02 Degrees 22 Minutes 57 Seconds West 123.1 feet  
 thence North 05 Degrees 38 Minutes 44 Seconds East 122.8 feet  
 thence North 08 Degrees 52 Minutes 07 Seconds East 83.8 feet  
 thence North 08 Degrees 33 Minutes 42 Seconds East 179.2 feet  
 thence North 04 Degrees 27 Minutes 21 Seconds East 131.6 feet  
 thence North 00 Degrees 39 Minutes 54 Seconds West 16.4 feet  
 thence North 00 Degrees 50 Minutes 49 Seconds West 110.8 feet  
 thence North 03 Degrees 56 Minutes 58 Seconds West 125 feet  
 thence North 05 Degrees 41 Minutes 32 Seconds West 122 feet  
 thence North 08 Degrees 46 Minutes 32 Seconds West 123.7 feet  
 thence North 09 Degrees 15 Minutes 22 Seconds West 123.8 feet  
 thence North 01 Degrees 56 Minutes 30 Seconds West 120.7 feet  
 thence North 08 Degrees 58 Minutes 58 Seconds East 128.7 feet  
 thence North 19 Degrees 34 Minutes 48 Seconds East 113.2 feet  
 thence North 28 Degrees 21 Minutes 26 Seconds East 117.4 feet  
 thence North 34 Degrees 50 Minutes 39 Seconds East 84.5 feet  
 thence North 34 Degrees 51 Minutes 44 Seconds East 31.4 feet  
 thence North 34 Degrees 16 Minutes 19 Seconds East 116.1 feet  
 thence North 21 Degrees 52 Minutes 06 Seconds East 67.5 feet  
 thence North 21 Degrees 53 Minutes 34 Seconds East 49.1 feet  
 thence North 11 Degrees 11 Minutes 43 Seconds East 116.2 feet  
 thence North 07 Degrees 16 Minutes 18 Seconds East 123.2 feet  
 thence North 08 Degrees 07 Minutes 48 Seconds East 131.8 feet  
 thence North 06 Degrees 59 Minutes 51 Seconds East 131.4 feet  
 thence North 01 Degrees 44 Minutes 15 Seconds East 128.8 feet  
 thence North 07 Degrees 10 Minutes 30 Seconds West 123.2 feet  
 thence North 13 Degrees 51 Minutes 03 Seconds West 120.8 feet  
 thence North 15 Degrees 23 Minutes 51 Seconds West 116.6 feet  
 thence North 16 Degrees 10 Minutes 34 Seconds West 117.8 feet  
 thence North 15 Degrees 51 Minutes 15 Seconds West 10.7 feet



thence North 15 Degrees 53 Minutes 54 Seconds West 105.3 feet  
thence North 13 Degrees 50 Minutes 14 Seconds West 111.5 feet  
thence North 05 Degrees 12 Minutes 40 Seconds West 94.7 feet more or less to **the ending**  
**point at:** 39 degrees 40 minutes 39.56 seconds North Latitude and -110 degrees 46 minutes 49.42 seconds  
West Longitude, which can be converted to mapping accuracy State Plane Utah Central Zone NAD 83 feet  
coordinates of X = 1,842,946.6 feet and Y = 7,052,128.3 feet.