

**Acknowledgment and
Notice of Acknowledgment
of Acceptance of R.S. 2477
Right-of-Way Grant**

Ent 129745 Bk 675 Pg 655
Date: 23-JUN-2008 1:01PM
Fee: None
Filed By: KR
VIKKI BARNETT, Recorder
CARBON COUNTY CORPORATION
For: UTAH STATE

THE STATE OF UTAH

TO ALL WHOM THESE PRESENTS SHALL COME, Greeting:

Know ye, This is an Acknowledgment and Notice of Acknowledgment made under Utah Code Sections 72-5-309 through 310 inclusive, that the grant of the United States of America of “the right of way for the construction of highways over public lands, not reserved for public uses” under United States Revised Statutes 2477 (43 U.S.C. Section 932 (repealed October 21, 1976, with proviso recognizing the validity of rights-of-way already established)) was accepted for and on behalf of the State of Utah and its political subdivision Carbon County as it pertains to the highway located in Carbon County known as NORTH COAL CREEK ROAD; County Road Number: 472B; State Geographic Information Database (SGID) Road Identification Number: RD040025. Total road length is 3.93 miles more or less.

The reason for this Acknowledgment and Notice of Acknowledgment includes, but is not limited to, the fact that the road was constructed, mechanically, or by continuous use as a public highway for a period of at least ten years, over public lands not reserved for public uses, prior to the earlier of (a) the October 21, 1976 repeal of R.S. 2477 or (b) the date the servient estate was reserved for public uses.

This Acknowledgment and Notice of Acknowledgment applies only to the segments of the road that traverse land owned by the Bureau of Land Management, United States Department of the Interior, and does not apply to segments of the road that traverse land owned by any other person or entity. The State of Utah and its political subdivisions reserve the right to make further acknowledgments and notices of acknowledgment with regard to road segments that traverse land owned by other entities, including the United States of America, through one or more of its agencies.

A printed copy of a map showing the location of the road in said county is appended hereto as “Attachment 1,” a printed copy of representative photos of the road is appended hereto as “Attachment 2,” a printed copy of a description of the beginning and ending points of the entire road together with a list of Townships, Ranges and Sections that may be traversed by the road in said county is appended hereto as “Attachment 3,” and a printed copy of the Road Centerline Description Cover Page(s) is appended hereto as “Attachment 4.” The Appendices listed in “Attachment 4” that contain the actual road centerline descriptions are incorporated herein by reference. Affidavits provided by individuals familiar with the road are appended hereto as “Attachment 5.”

A printed copy of this Acknowledgment and Notice of Acknowledgment, together with its Attachments and Appendices, may be viewed and/or obtained at the office of the Utah State Archives.

An electronic copy of this Acknowledgment and Notice of Acknowledgment, together with its Attachments and Appendices, may be viewed and/or downloaded as read-only PDF (Portable Document Format) files via the

Internet at <http://recorded2477roads.utah.gov>.

The owner of the servient estate in the land underlying the road-segments subject to this Acknowledgment and Notice is believed to be the United States of America through one or more of its agencies. Any of such agencies or any other person with a servient ownership claim or a competing dominant estate right-of-way ownership claim, may file a petition in the State District Court for Salt Lake County for a decision regarding the correctness of this Acknowledgment. A claimant shall file a petition within sixty (60) days after receipt of this Notice.

In Witness Whereof, I, John Harja, the official designee of the Governor of the State of Utah, in conformity to the laws of the State (Utah Code Sections 72-5-308 through 310 inclusive), have caused this Acknowledgment and Notice of Acknowledgment to be made.

Signed by my hand in Salt Lake City, Utah, the 17th day of June, 2008.

By the Governor's Designee



John Harja

CERTIFICATION

State of Utah)
 : ss
County of Salt Lake)

I hereby certify that the signer of the foregoing document, John Harja, is personally known by me, has made a voluntary signature and taken an oath stating that he is the official designee of the Governor of the State of Utah and is authorized to sign this document on the Governor's behalf pursuant to Utah Code Section 72-5-309. He further vouched that, based upon information and belief, the facts alleged therein are true.

Dated this 17th day of June, 2008.





Notary Public

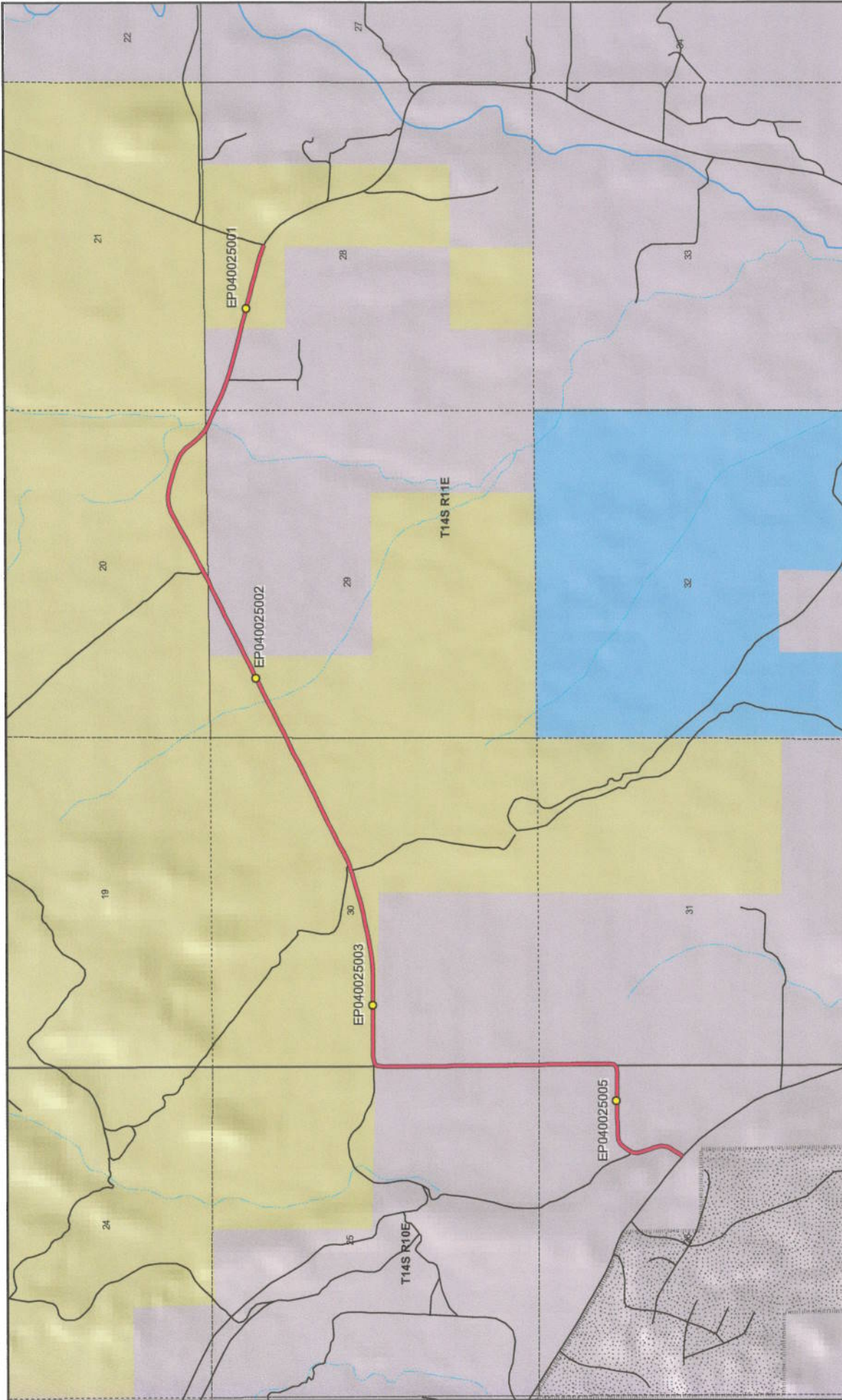

Map prepared by the State of Utah
 Agriculture Center
 Room 5130 State Office Building
 Salt Lake City, Utah 84114
 Jun 12, 2008

NORTH COAL CREEK ROAD - Carbon County

SGID RD_ID RD040025

Land Ownership Categories

- BLM
- Private
- SITLA, State Trust Land
- USFS, National Forest
- State Parks and Recreation
- Tribal, Indian Reservation
- NPS, National Park

Transportation Network

- NORTH COAL CREEK ROAD
- Other Roads
- Title V: Issued Or Under Consideration By BLM Or County
- Photo Event Point
- Section = 1 Mile

Wilderness

- UDWR Wildlife Reserve
- DOD, Military
- State Sovereign Land
- National Recreation Area
- USFWS, Natl. Wildlife Refuge

1:25,937
 1 inch equals 0.4 miles

Attachment 2



EP040025001



EP040025002



EP040025003



EP040025005

EP000000000

EP000000000

NORTH COAL CREEK ROAD - Carbon County
SGID RD_ID RD040025



Map prepared by the State of Utah
Automated Geographic Reference Center
Room 5130 State Office Building
Salt Lake City, Utah 84114
June 13, 2008



Attachment 3

Beginning & Ending Points and Township, Range, and Section References For:

Popular Name: NORTH COAL CREEK ROAD

County: Carbon

County Road Number: 472B

State Geographic Information Database (SGID) Road Identification Number: RD040025.

Total Road Length: 3.93 miles more or less.

Beginning at a point on the road centerline located at 39 degrees 33 minutes 054.4 seconds North Latitude and -110 degrees 44 minutes 43.22 seconds West Longitude, which can be converted to mapping accuracy State Plane Utah Central Zone NAD 83 feet coordinates of X = 1,853,158.4 feet and Y = 7,011,218.7 feet based on the US Survey Foot conversion.

Ending at a point on the road centerline located at 39 degrees 35 minutes 0.7 seconds North Latitude and -110 degrees 41 minutes 34.14 seconds West Longitude, which can be converted to mapping accuracy State Plane Utah Central Zone NAD 83 feet coordinates of X = 1,867,903.5 feet and Y = 7,018,055.2 feet based on the US Survey Foot conversion.

This road may traverse:

Township 14 South Range 10 East, Section(s) 25,36, Salt Lake Base & Meridian

Township 14 South Range 11 East, Section(s) 20,28,29,30,31, Salt Lake Base & Meridian

See Attachment 1 above for a cartographic depiction of the course of this road.

**Attachment 4
Road Centerline Description Cover Page(s)**

Popular Name: NORTH COAL CREEK ROAD

County: Carbon

County Road Number: 472B

State Geographic Information Database (SGID) Road Identification Number: RD040025.

Total Road Length: 3.93 miles more or less.

Centerline Descriptions Of Road-Segments That Cross Over Federally Owned Land, Derived From Global Positioning System Data And Cross-checked against USGS Digital Orthophoto Quadrangles Compiled By The Utah Automated Geographic Reference Center And Entered Into The State Geographic Information Database (SGID).

Road-Segments Listed by SGID Road Identification Number (RD_ID)	Road-Segment Numbers	Believed Ownership Of Servient Estate	Approximate Segment Length	See Attached Appendix
RD040025	001	PVT	1.2 Miles	(not shown)
RD040025	002	BLM	1.34 Miles	A
RD040025	003	PVT	0.26 Miles	(not shown)
RD040025	004	BLM	0.53 Miles	B
RD040025	005	PVT	0.33 Miles	(not shown)
RD040025	006	BLM	0.27 Miles	C
		Total Road Length	3.93	_____

* Indicates that a Title V permit will be requested, is in process, or has been issued.

† Indicates that road-segments crossing Forest Service land are under consideration by the state and county as of the date of this Acknowledgment and Notice of Acknowledgment.

Attachment 5

AFFIDAVIT OF RAYMOND B. HANSON

NORTH COAL CREEK ROAD

CARBON COUNTY, UTAH

COUNTY ROAD NUMBER 472B

State of Utah)
 : ss
County of Carbon)

Raymond B. Hanson, being first duly sworn, deposes and states as follows:

1. I am an adult competent to testify about the matters set forth below based upon my personal knowledge. I currently reside in Carbon County, Utah. I have lived in Carbon County for 63 years. I was employed by the Carbon County Road Department from 1971 to 1976 and have been employed by the Carbon County Road Department since 1987 to the present. I have been the Carbon County Road Supervisor since January of 1991.

2. I have traveled and am familiar with a road in Carbon County known as North Coal Creek Road. I am also familiar with the land the road traverses. When I first used and observed the road in 1955, it followed the same route as in 2007, when I last observed it. Attached is a Carbon County map showing North Coal Creek Road. To the best of my knowledge and based upon my use of and familiarity with this road and the land it traverses, the location and route of the road are correctly illustrated on the attached map.

3. I am informed that the County identifies this road according to the road number described above.

4. I have observed that the road has been open to the public for all to use, to come and go as they pleased, since at least as early as 1955 and continuing through 1976 to 2007. Throughout this time period I have observed travel on the road by various means, including:

ATV, pickup, jeeps, automobile, gravel truck, loader and road grader. Throughout this time period, the road has been used daily for more than 10 continuous years prior to 1976, and is presently used daily.

5. Throughout the time period from 1955 to 2007, I have used the road myself for the following uses: road maintenance, tourism, traveling in and through the area.

6. Throughout the time period described in the previous paragraph, I observed vehicles using the road at various times for the uses described in the previous paragraph, plus the following uses: farming, livestock operations, school bus travel, and residential access.

7. It is also the reputation in the community that this road has been open to the public for all to use, to come and go as they pleased, since at least as early as the early 1900s and continuing through 1976 to the present, for the uses described in the previous paragraphs.

8. I observed the following evidence of construction and maintenance performed on the road prior to 1976: I personally performed maintenance and construction activities on the road.

Dated this 6 day of November, 2007.

RAYMOND B. HANSON

SUBSCRIBED AND SWORN TO before me this 6th day of November, 2007.

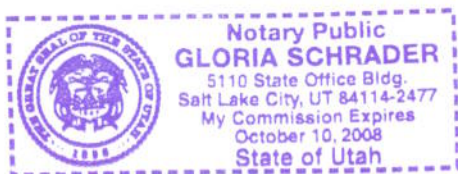

Notary Public

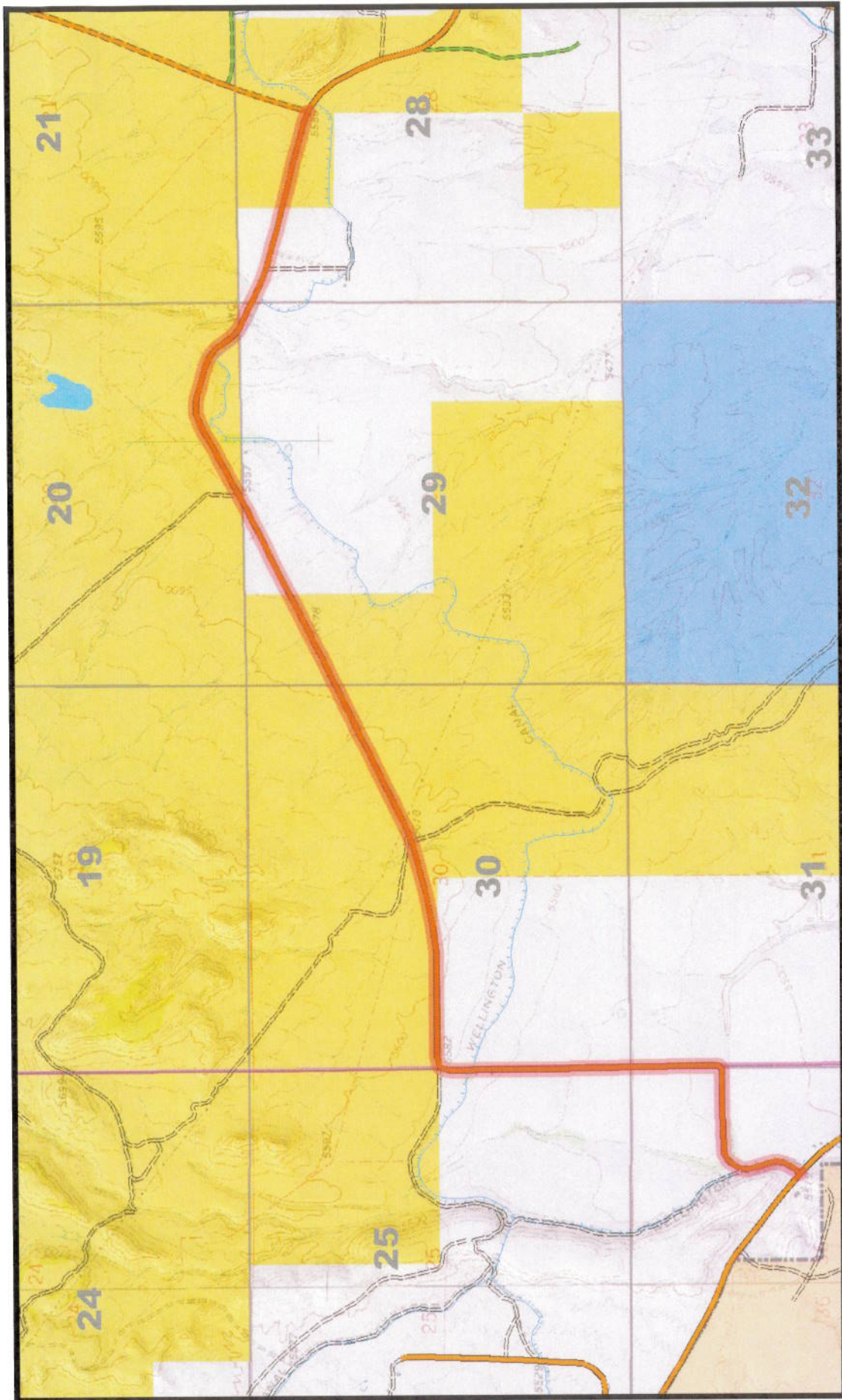

**472B
N COAL CREEK RD**

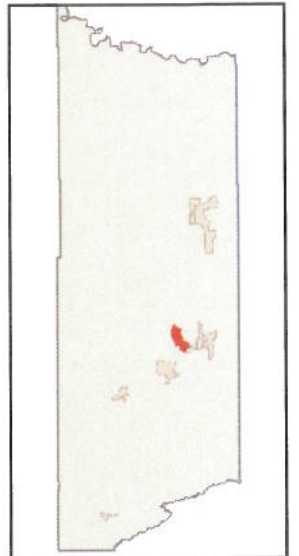

AFFIDAVIT OF CLAYTON A. CAMPBELL

N COAL CREEK ROAD

CARBON COUNTY, UTAH

COUNTY ROAD NUMBER 472B

State of Utah)
 : ss
County of Carbon)

Clayton A. Campbell, being first duly sworn, deposes and states as follows:

1. I am an adult competent to testify about the matters set forth below based upon my personal knowledge. I currently reside in Wellington, Carbon County, Utah. I have lived in Carbon County almost all of my life since 1944.

2. I have traveled and am familiar with a road in Carbon County known as N Coal Creek Road. I am also familiar with the land the road traverses. When I first used and observed the road in the early 1950s, it followed the same route as in 2007, when I last observed it. Attached is a Carbon County map showing N Coal Creek Road. To the best of my knowledge and based upon my use of and familiarity with this road and the land it traverses, the location and route of the road are correctly illustrated on the attached map.

3. I am informed that the County identifies this road according to the road number described above.

4. I have observed that the road has been open to the public for all to use, to come and go as they pleased, since at least as early as the early 1950s and continuing through 1976 to 2007. Throughout this time period I have observed travel on the road by various means, including pickups, oil field equipment, cars, jeeps and ATVs. Throughout this time period the

road has been used daily for more than ten continuous years prior to 1976 and is presently used daily.

5. Throughout the time period from the early 1950s to 2007, I have used the road myself for livestock operations, recreation and residential access.

6. Throughout the time period described in the previous paragraph, I observed vehicles using the road at various times for the uses described in the previous paragraph, plus oil and gas exploration and development, farming, government access and residential access and access to private property.

7. It is also the reputation in the community that this road has been open to the public for all to use, to come and go as they pleased, since at least as early as the early 1900s and continuing through 1976 to 2007, for the uses described in the previous paragraphs.

8. Prior to 1976 the road was paved.

Dated this 5 day of November, 2007.

CLAYTON A. CAMPBELL

SUBSCRIBED AND SWORN TO before me this 5th day of November, 2007.

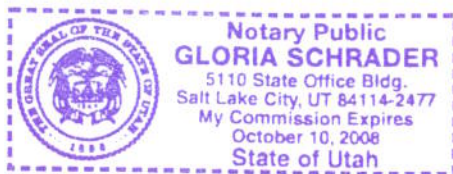

Notary Public

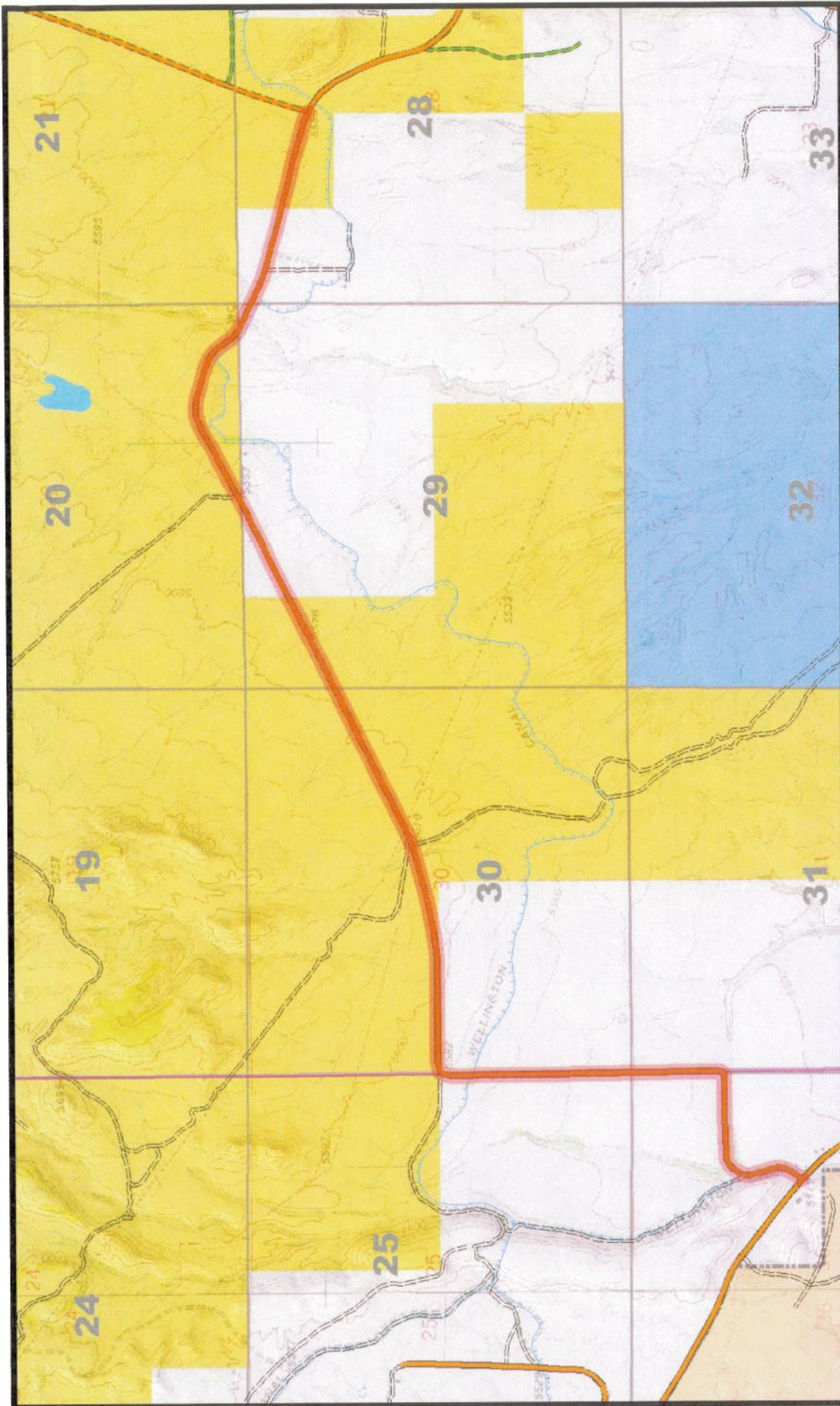

**472B
N COAL CREEK RD**

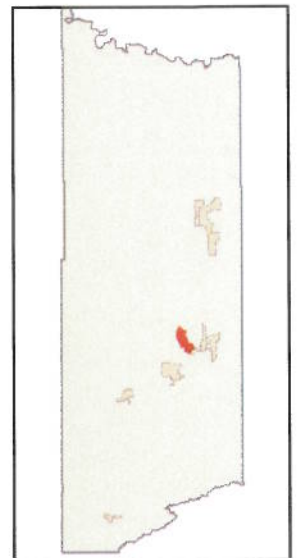

Appendix A to Attachment 4

Popular Name: NORTH COAL CREEK ROAD

County: Carbon

County Road Number: 472B

State Geographic Information Database (SGID) Road Identification Number: RD040025.

Road-Segment Number: 002

Road-Segment Length: 1.34 miles more or less.

Believed owner of the land underlying this road-segment is: Bureau of Land Management.

The following description is based upon the geographic coordinate system using the NAD83 Datum. The source is GPS mapping grade data as indicated in the metadata and/or the transportation data model of the State of Utah Geographic Information Database (SGID).

The road-segment itself is the monument that is identified by its physical presence on the land. The location of said physical presence is closely approximated by mapping grade Global Positioning System (GPS) data. Said data are checked against the corresponding gray-scale 1-meter Digital Orthophoto Quadrangles published by the United States Geological Survey (USGS) to verify a reasonable degree of accuracy. In circumstances where accurate satellite signal acquisition is not possible, such as deep, narrow canyons or under a canopy of dense foliage, or where very sharp curves in the road make accuracy questionable, such portions of the road were digitized from the corresponding gray-scale 1-meter Digital Orthophoto Quadrangles published by the United States Geological Survey (USGS).

This road-segment may traverse:

Township 14 South Range 11 East, Section(s) 29,30, Salt Lake Base & Meridian

The following description closely approximates the location of the centerline of the physical monument (NORTH COAL CREEK ROAD)-- Segment 002 based on mapping grade Global Positioning System (GPS) data as defined above:

Beginning at a point on the road center line located at 39 degrees 34 minutes 43.83 seconds North Latitude and -110 degrees 44 minutes 23.81 seconds West Longitude, which can be converted to mapping accuracy State Plane Utah Central Zone NAD 83 feet coordinates of X = 1,854,636.0 feet and Y = 7,016,232.7 feet; thence the following courses along the said road center line:

thence North 39 Degrees 17 Minutes 22 Seconds East	2.5 feet
thence North 75 Degrees 57 Minutes 56 Seconds East	124.2 feet
thence North 89 Degrees 39 Minutes 55 Seconds East	140 feet
thence North 89 Degrees 42 Minutes 11 Seconds East	154.8 feet
thence North 89 Degrees 05 Minutes 35 Seconds East	157.3 feet
thence North 89 Degrees 24 Minutes 17 Seconds East	157.9 feet
thence North 89 Degrees 42 Minutes 10 Seconds East	155.2 feet
thence North 89 Degrees 22 Minutes 50 Seconds East	151.3 feet
thence North 89 Degrees 59 Minutes 54 Seconds East	147 feet
thence North 89 Degrees 21 Minutes 21 Seconds East	145.6 feet
thence North 89 Degrees 21 Minutes 39 Seconds East	147.8 feet

thence North 86 Degrees 36 Minutes 20 Seconds East 152.4 feet
 thence North 81 Degrees 56 Minutes 04 Seconds East 157.8 feet
 thence North 80 Degrees 23 Minutes 10 Seconds East 162 feet
 thence North 79 Degrees 05 Minutes 01 Seconds East 164.6 feet
 thence North 77 Degrees 51 Minutes 48 Seconds East 167.8 feet
 thence North 78 Degrees 03 Minutes 56 Seconds East 166.6 feet
 thence North 75 Degrees 19 Minutes 39 Seconds East 165.1 feet
 thence North 74 Degrees 36 Minutes 04 Seconds East 169.9 feet
 thence North 73 Degrees 59 Minutes 43 Seconds East 175.5 feet
 thence North 74 Degrees 32 Minutes 37 Seconds East 178.5 feet
 thence North 63 Degrees 04 Minutes 17 Seconds East 39.8 feet
 thence North 73 Degrees 07 Minutes 24 Seconds East 87.6 feet
 thence North 67 Degrees 45 Minutes 29 Seconds East 49.8 feet
 thence North 63 Degrees 49 Minutes 21 Seconds East 180.3 feet
 thence North 63 Degrees 15 Minutes 12 Seconds East 180.5 feet
 thence North 63 Degrees 38 Minutes 02 Seconds East 181 feet
 thence North 63 Degrees 09 Minutes 02 Seconds East 181.6 feet
 thence North 64 Degrees 09 Minutes 18 Seconds East 182.5 feet
 thence North 63 Degrees 27 Minutes 38 Seconds East 181.8 feet
 thence North 63 Degrees 24 Minutes 14 Seconds East 179.6 feet
 thence North 63 Degrees 28 Minutes 08 Seconds East 179.9 feet
 thence North 62 Degrees 58 Minutes 09 Seconds East 180.5 feet
 thence North 63 Degrees 38 Minutes 21 Seconds East 179.2 feet
 thence North 63 Degrees 10 Minutes 11 Seconds East 179.9 feet
 thence North 63 Degrees 52 Minutes 10 Seconds East 182.5 feet
 thence North 63 Degrees 41 Minutes 41 Seconds East 85.4 feet
 thence North 63 Degrees 41 Minutes 23 Seconds East 97.8 feet
 thence North 63 Degrees 15 Minutes 57 Seconds East 182.3 feet
 thence North 63 Degrees 24 Minutes 04 Seconds East 181.4 feet
 thence North 63 Degrees 21 Minutes 18 Seconds East 181 feet
 thence North 63 Degrees 22 Minutes 17 Seconds East 179.4 feet
 thence North 63 Degrees 24 Minutes 25 Seconds East 177.7 feet
 thence North 63 Degrees 38 Minutes 26 Seconds East 175.5 feet
 thence North 62 Degrees 56 Minutes 54 Seconds East 173.1 feet
 thence North 63 Degrees 09 Minutes 28 Seconds East 133.3 feet more or less to **the ending**

point at: 39 degrees 35 minutes 4.2 seconds North Latitude and -110 degrees 42 minutes 59.17 seconds West Longitude, which can be converted to mapping accuracy State Plane Utah Central Zone NAD 83 feet coordinates of X = 1,861,243.7 feet and Y = 7,018,350.8 feet.

Appendix B to Attachment 4

Popular Name: NORTH COAL CREEK ROAD

County: Carbon

County Road Number: 472B

State Geographic Information Database (SGID) Road Identification Number: RD040025.

Road-Segment Number: 004

Road-Segment Length: 0.53 miles more or less.

Believed owner of the land underlying this road-segment is: Bureau of Land Management.

The following description is based upon the geographic coordinate system using the NAD83 Datum. The source is GPS mapping grade data as indicated in the metadata and/or the transportation data model of the State of Utah Geographic Information Database (SGID).

The road-segment itself is the monument that is identified by its physical presence on the land. The location of said physical presence is closely approximated by mapping grade Global Positioning System (GPS) data. Said data are checked against the corresponding gray-scale 1-meter Digital Orthophoto Quadrangles published by the United States Geological Survey (USGS) to verify a reasonable degree of accuracy. In circumstances where accurate satellite signal acquisition is not possible, such as deep, narrow canyons or under a canopy of dense foliage, or where very sharp curves in the road make accuracy questionable, such portions of the road were digitized from the corresponding gray-scale 1-meter Digital Orthophoto Quadrangles published by the United States Geological Survey (USGS).

This road-segment may traverse:

Township 14 South Range 11 East, Section(s) 20, Salt Lake Base & Meridian

The following description closely approximates the location of the centerline of the physical monument (NORTH COAL CREEK ROAD)-- Segment 004 based on mapping grade Global Positioning System (GPS) data as defined above:

Beginning at a point on the road center line located at 39 degrees 35 minutes 10.27 seconds North Latitude and -110 degrees 42 minutes 43.17 seconds West Longitude, which can be converted to mapping accuracy State Plane Utah Central Zone NAD 83 feet coordinates of X = 1,862,491.4 feet and Y = 7,018,975.7 feet; thence the following courses along the said road center line:

thence North 62 Degrees 26 Minutes 23 Seconds East	144.8 feet
thence North 63 Degrees 02 Minutes 50 Seconds East	12.7 feet
thence North 62 Degrees 19 Minutes 11 Seconds East	164.2 feet
thence North 62 Degrees 00 Minutes 42 Seconds East	162.6 feet
thence North 60 Degrees 45 Minutes 24 Seconds East	159.5 feet
thence North 60 Degrees 30 Minutes 52 Seconds East	156.6 feet
thence North 60 Degrees 22 Minutes 48 Seconds East	152.6 feet
thence North 60 Degrees 43 Minutes 40 Seconds East	146 feet
thence North 62 Degrees 08 Minutes 58 Seconds East	138.7 feet
thence North 70 Degrees 17 Minutes 54 Seconds East	129 feet
thence North 85 Degrees 26 Minutes 42 Seconds East	124 feet

thence South 79 Degrees 23 Minutes 25 Seconds East 138.1 feet
thence South 75 Degrees 11 Minutes 28 Seconds East 147.6 feet
thence South 75 Degrees 00 Minutes 10 Seconds East 145.8 feet
thence South 72 Degrees 55 Minutes 31 Seconds East 139.6 feet
thence South 65 Degrees 09 Minutes 53 Seconds East 136.7 feet
thence South 51 Degrees 29 Minutes 35 Seconds East 139.7 feet
thence South 37 Degrees 20 Minutes 05 Seconds East 141.3 feet
thence South 37 Degrees 32 Minutes 18 Seconds East 139.7 feet
thence South 48 Degrees 28 Minutes 50 Seconds East 141.1 feet
thence South 63 Degrees 09 Minutes 52 Seconds East 18.5 feet more or less to **the ending**

point at: 39 degrees 35 minutes 010.4 seconds North Latitude and -110 degrees 42 minutes 12.37 seconds West Longitude, which can be converted to mapping accuracy State Plane Utah Central Zone NAD 83 feet coordinates of X = 1,864,902.2 feet and Y = 7,019,009.8 feet.

Appendix C to Attachment 4

Popular Name: NORTH COAL CREEK ROAD

County: Carbon

County Road Number: 472B

State Geographic Information Database (SGID) Road Identification Number: RD040025.

Road-Segment Number: 006

Road-Segment Length: 0.27 miles more or less.

Believed owner of the land underlying this road-segment is: Bureau of Land Management.

The following description is based upon the geographic coordinate system using the NAD83 Datum. The source is GPS mapping grade data as indicated in the metadata and/or the transportation data model of the State of Utah Geographic Information Database (SGID).

The road-segment itself is the monument that is identified by its physical presence on the land. The location of said physical presence is closely approximated by mapping grade Global Positioning System (GPS) data. Said data are checked against the corresponding gray-scale 1-meter Digital Orthophoto Quadrangles published by the United States Geological Survey (USGS) to verify a reasonable degree of accuracy. In circumstances where accurate satellite signal acquisition is not possible, such as deep, narrow canyons or under a canopy of dense foliage, or where very sharp curves in the road make accuracy questionable, such portions of the road were digitized from the corresponding gray-scale 1-meter Digital Orthophoto Quadrangles published by the United States Geological Survey (USGS).

This road-segment may traverse:

Township 14 South Range 11 East, Section(s) 28, Salt Lake Base & Meridian

The following description closely approximates the location of the centerline of the physical monument (NORTH COAL CREEK ROAD)-- Segment 006 based on mapping grade Global Positioning System (GPS) data as defined above:

Beginning at a point on the road center line located at 39 degrees 35 minutes 04.47 seconds North Latitude and -110 degrees 41 minutes 51.36 seconds West Longitude, which can be converted to mapping accuracy State Plane Utah Central Zone NAD 83 feet coordinates of X = 1,866,552.0 feet and Y = 7,018,424.4 feet; thence the following courses along the said road center line:

thence South 75 Degrees 50 Minutes 48 Seconds East 54.1 feet
thence South 75 Degrees 59 Minutes 40 Seconds East 169.5 feet
thence South 75 Degrees 41 Minutes 05 Seconds East 172.5 feet
thence South 75 Degrees 59 Minutes 02 Seconds East 172.7 feet
thence South 75 Degrees 38 Minutes 56 Seconds East 172.1 feet
thence South 75 Degrees 54 Minutes 43 Seconds East 165.1 feet
thence South 75 Degrees 47 Minutes 51 Seconds East 157.2 feet
thence South 74 Degrees 26 Minutes 15 Seconds East 146.7 feet
thence South 70 Degrees 21 Minutes 48 Seconds East 134.3 feet
thence South 65 Degrees 04 Minutes 56 Seconds East 58.3 feet more or less to **the ending**

point at: 39 degrees 35 minutes 0.7 seconds North Latitude and -110 degrees 41 minutes 34.14 seconds West

Longitude, which can be converted to mapping accuracy State Plane Utah Central Zone NAD 83 feet coordinates of $X = 1,867,903.5$ feet and $Y = 7,018,055.2$ feet.