

**Acknowledgment and
Notice of Acknowledgment
of Acceptance of R.S. 2477
Right-of-Way Grant**

Ent 129750 Bk 675 Pg 720
Date: 23-JUN-2008 1:12PM
Fee: None
Filed By: KR
VIKKI BARNETT, Recorder
CARBON COUNTY CORPORATION
For: UTAH STATE

THE STATE OF UTAH

TO ALL WHOM THESE PRESENTS SHALL COME, Greeting:

Know ye, This is an Acknowledgment and Notice of Acknowledgment made under Utah Code Sections 72-5-309 through 310 inclusive, that the grant of the United States of America of “the right of way for the construction of highways over public lands, not reserved for public uses” under United States Revised Statutes 2477 (43 U.S.C. Section 932 (repealed October 21, 1976, with proviso recognizing the validity of rights-of-way already established)) was accepted for and on behalf of the State of Utah and its political subdivision Carbon County as it pertains to the highway located in Carbon County known as WEST MOUNDS ROAD; County Road Number: 577; State Geographic Information Database (SGID) Road Identification Number: RD040031. Total road length is 6.18 miles more or less.

The reason for this Acknowledgment and Notice of Acknowledgment includes, but is not limited to, the fact that the road was constructed, mechanically, or by continuous use as a public highway for a period of at least ten years, over public lands not reserved for public uses, prior to the earlier of (a) the October 21, 1976 repeal of R.S. 2477 or (b) the date the servient estate was reserved for public uses.

This Acknowledgment and Notice of Acknowledgment applies only to the segments of the road that traverse land owned by the Bureau of Land Management, United States Department of the Interior, and does not apply to segments of the road that traverse land owned by any other person or entity. The State of Utah and its political subdivisions reserve the right to make further acknowledgments and notices of acknowledgment with regard to road segments that traverse land owned by other entities, including the United States of America, through one or more of its agencies.

A printed copy of a map showing the location of the road in said county is appended hereto as “Attachment 1,” a printed copy of representative photos of the road is appended hereto as “Attachment 2,” a printed copy of a description of the beginning and ending points of the entire road together with a list of Townships, Ranges and Sections that may be traversed by the road in said county is appended hereto as “Attachment 3,” and a printed copy of the Road Centerline Description Cover Page(s) is appended hereto as “Attachment 4.” The Appendices listed in “Attachment 4” that contain the actual road centerline descriptions are incorporated herein by reference. Affidavits provided by individuals familiar with the road are appended hereto as “Attachment 5.”

A printed copy of this Acknowledgment and Notice of Acknowledgment, together with its Attachments and Appendices, may be viewed and/or obtained at the office of the Utah State Archives.

An electronic copy of this Acknowledgment and Notice of Acknowledgment, together with its Attachments and Appendices, may be viewed and/or downloaded as read-only PDF (Portable Document Format) files via the

Internet at <http://recorded2477roads.utah.gov>.

The owner of the servient estate in the land underlying the road-segments subject to this Acknowledgment and Notice is believed to be the United States of America through one or more of its agencies. Any of such agencies or any other person with a servient ownership claim or a competing dominant estate right-of-way ownership claim, may file a petition in the State District Court for Salt Lake County for a decision regarding the correctness of this Acknowledgment. A claimant shall file a petition within sixty (60) days after receipt of this Notice.

In Witness Whereof, I, John Harja, the official designee of the Governor of the State of Utah, in conformity to the laws of the State (Utah Code Sections 72-5-308 through 310 inclusive), have caused this Acknowledgment and Notice of Acknowledgment to be made.

Signed by my hand in Salt Lake City, Utah, the 17th day of June, 2008.

By the Governor's Designee



John Harja

CERTIFICATION

State of Utah)
 : ss
County of Salt Lake)

I hereby certify that the signer of the foregoing document, John Harja, is personally known by me, has made a voluntary signature and taken an oath stating that he is the official designee of the Governor of the State of Utah and is authorized to sign this document on the Governor's behalf pursuant to Utah Code Section 72-5-309. He further vouched that, based upon information and belief, the facts alleged therein are true.



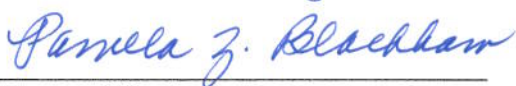

Dated this 17th day of June, 2008.



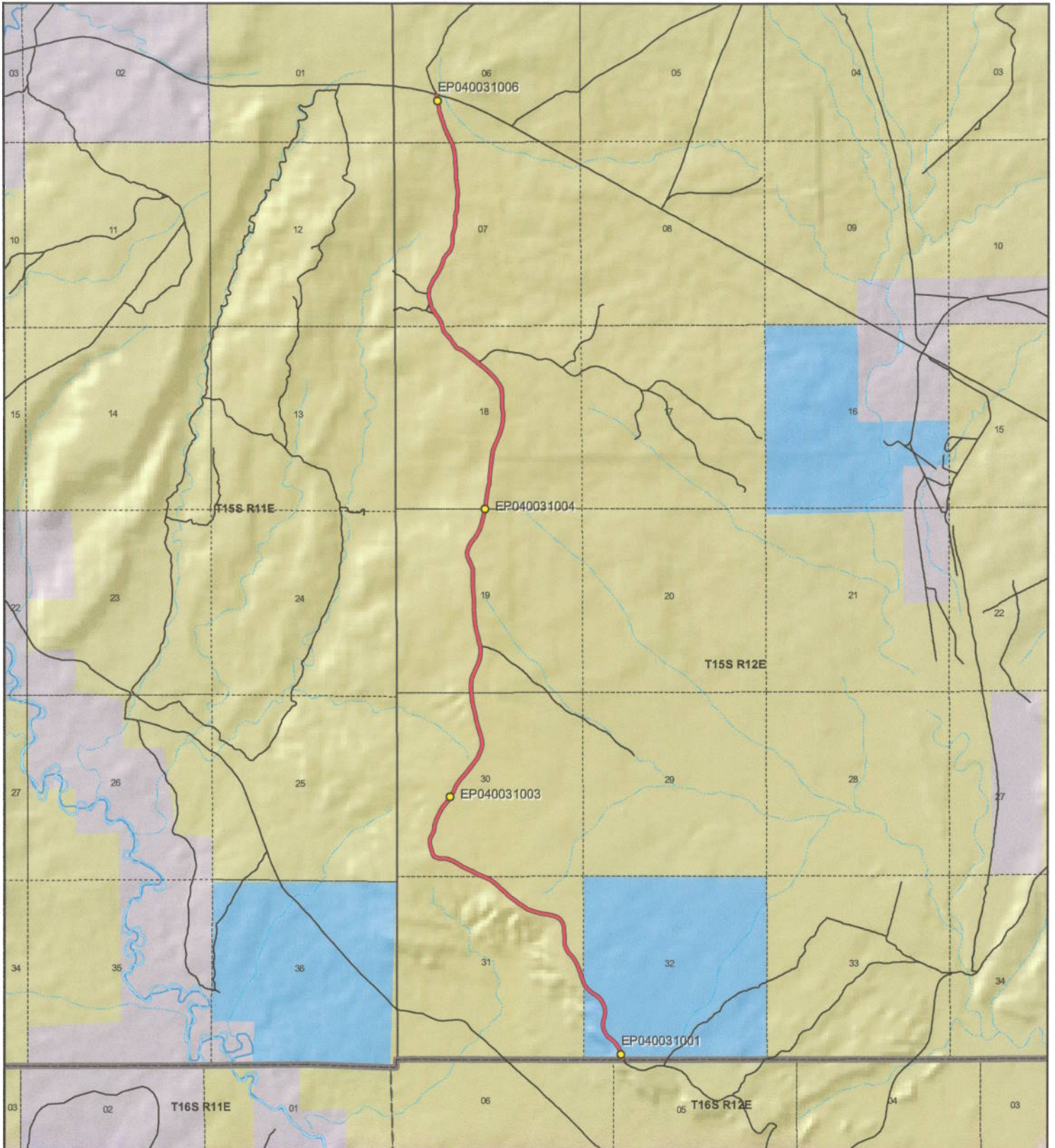

Notary Public



 <p>1:45,088 1 inch equals 0.7 miles</p>		<p style="text-align: center;">WEST MOUNDS ROAD - Carbon County SGID RD_ID RD040031</p> <table border="0"> <tr> <td colspan="2">Land Ownership Categories</td> <td colspan="2">Transportation Network</td> </tr> <tr> <td> BLM</td> <td> Wilderness</td> <td> WEST MOUNDS ROAD</td> <td> Title V: Issued Or Under Consideration By BLM Or County</td> </tr> <tr> <td> Private</td> <td> UDWR Wildlife Reserve</td> <td> Other Roads</td> <td> Photo Event Point</td> </tr> <tr> <td> SITLA, State Trust Land</td> <td> DOD, Military</td> <td> Section = 1 Mile</td> <td></td> </tr> <tr> <td> USFS, National Forest</td> <td> State Sovereign Land</td> <td></td> <td></td> </tr> <tr> <td> State Parks and Recreation</td> <td> National Recreation Area</td> <td></td> <td></td> </tr> <tr> <td> Tribal, Indian Reservation</td> <td> USFWS, Natl. Wildlife Refuge</td> <td></td> <td></td> </tr> <tr> <td> NPS, National Park</td> <td></td> <td></td> <td></td> </tr> </table>	Land Ownership Categories		Transportation Network		BLM	Wilderness	WEST MOUNDS ROAD	Title V: Issued Or Under Consideration By BLM Or County	Private	UDWR Wildlife Reserve	Other Roads	Photo Event Point	SITLA, State Trust Land	DOD, Military	Section = 1 Mile		USFS, National Forest	State Sovereign Land			State Parks and Recreation	National Recreation Area			Tribal, Indian Reservation	USFWS, Natl. Wildlife Refuge			NPS, National Park				<p>Map prepared by the State of Utah Automated Geographic Reference Center Room 5130 State Office Building Salt Lake City, Utah 84114 Jun 12, 2008</p>  
Land Ownership Categories		Transportation Network																																	
BLM	Wilderness	WEST MOUNDS ROAD	Title V: Issued Or Under Consideration By BLM Or County																																
Private	UDWR Wildlife Reserve	Other Roads	Photo Event Point																																
SITLA, State Trust Land	DOD, Military	Section = 1 Mile																																	
USFS, National Forest	State Sovereign Land																																		
State Parks and Recreation	National Recreation Area																																		
Tribal, Indian Reservation	USFWS, Natl. Wildlife Refuge																																		
NPS, National Park																																			

Attachment 2



EP040031001



EP040031003



EP040031004



EP040031006

EP000000000

EP000000000

WEST MOUNDS ROAD - Carbon County
SGID RD_ID RD040031

Map prepared by the State of Utah
Automated Geographic Reference Center
Room 5130 State Office Building
Salt Lake City, Utah 84114
June 13, 2008



Attachment 3

Beginning & Ending Points and Township, Range, and Section References For:

Popular Name: WEST MOUNDS ROAD

County: Carbon

County Road Number: 577

State Geographic Information Database (SGID) Road Identification Number: RD040031.

Total Road Length: 6.18 miles more or less.

Beginning at a point on the road centerline located at 39 degrees 28 minutes 11.12 seconds North Latitude and -110 degrees 36 minutes 13.74 seconds West Longitude, which can be converted to mapping accuracy State Plane Utah Central Zone NAD 83 feet coordinates of X = 1,893,400.7 feet and Y = 6,976,857.7 feet based on the US Survey Foot conversion.

Ending at a point on the road centerline located at 39 degrees 32 minutes 46.29 seconds North Latitude and -110 degrees 37 minutes 21.23 seconds West Longitude, which can be converted to mapping accuracy State Plane Utah Central Zone NAD 83 feet coordinates of X = 1,887,835.6 feet and Y = 7,004,644.1 feet based on the US Survey Foot conversion.

This road may traverse:

Township 15 South Range 12 East, Section(s) 6,7,18,19,30,31,32, Salt Lake Base & Meridian
See Attachment 1 above for a cartographic depiction of the course of this road.

**Attachment 4
Road Centerline Description Cover Page(s)**

Popular Name: WEST MOUNDS ROAD

County: Carbon

County Road Number: 577

State Geographic Information Database (SGID) Road Identification Number: RD040031.

Total Road Length: 6.18 miles more or less.

Centerline Descriptions Of Road-Segments That Cross Over Federally Owned Land, Derived From Global Positioning System Data And Cross-checked against USGS Digital Orthophoto Quadrangles Compiled By The Utah Automated Geographic Reference Center And Entered Into The State Geographic Information Database (SGID).

Road-Segments Listed by SGID Road Identification Number (RD_ID)	Road-Segment Numbers	Believed Ownership Of Servient Estate	Approximate Segment Length	See Attached Appendix
RD040031	001	ST	0.51 Miles	(not shown)
RD040031	002	BLM	5.67 Miles	A
		Total Road Length	6.18	_____

* Indicates that a Title V permit will be requested, is in process, or has been issued.

† Indicates that road-segments crossing Forest Service land are under consideration by the state and county as of the date of this Acknowledgment and Notice of Acknowledgment.

Attachment 5

AFFIDAVIT OF CARL C. BOTT
WEST MOUNDS ROAD
CARBON COUNTY, UTAH
COUNTY ROAD NUMBER 577

State of Utah)
 : ss
County of Carbon)

Carl C. Bott, being first duly sworn, deposes and states as follows:

1. I am an adult competent to testify about the matters set forth below based upon my personal knowledge. I currently reside in Castle Dale, Emery County, Utah. I have lived in Emery and Carbon Counties almost all of my life since 1945.

2. I have traveled and am familiar with a road in Carbon County known as West Mounds Road. I am also familiar with the land the road traverses. When I first used and observed the road in the mid 1950s, it followed the same route as in 2007, when I last observed it. Attached is a Carbon County map showing West Mounds Road. To the best of my knowledge and based upon my use of and familiarity with this road and the land it traverses, the location and route of the road are correctly illustrated on the attached map.

3. I am informed that the County identifies this road according to the road number described above.

4. I have observed that the road has been open to the public for all to use, to come and go as they pleased, since at least as early as the mid 1950s and continuing through 1976 to 2007. Throughout this time period I have observed travel on the road by various means, including pickups, cars, oil field equipment, jeeps and ATVs. Throughout this time period, the

road has been used daily for more than ten continuous years prior to 1976 and was so used in 2007.

5. Throughout the time period from the mid 1950s to 2007, I have used the road myself for recreation, hunting and travel in and through the area.

6. Throughout the time period described in the previous paragraph, I observed vehicles using the road at various times for the uses described in the previous paragraph, plus oil and gas exploration, livestock operations, government access and access to private property.

7. It is also the reputation in the community that this road has been open to the public for all to use, to come and go as they pleased, since at least as early as the early 1900s and continuing through 1976 to the present, for the uses described in the previous paragraphs.

8. Prior to 1976 I observed the graded surface of the road and other evidence of maintenance and construction activities such as berms along the side of the road.

Dated this 6 day of November, 2007.

Carl C. Bott
CARL C. BOTT

SUBSCRIBED AND SWORN TO before me this 6th day of November, 2007.

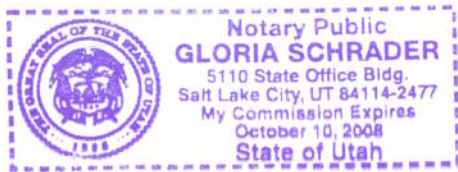

Gloria Schrader
Notary Public

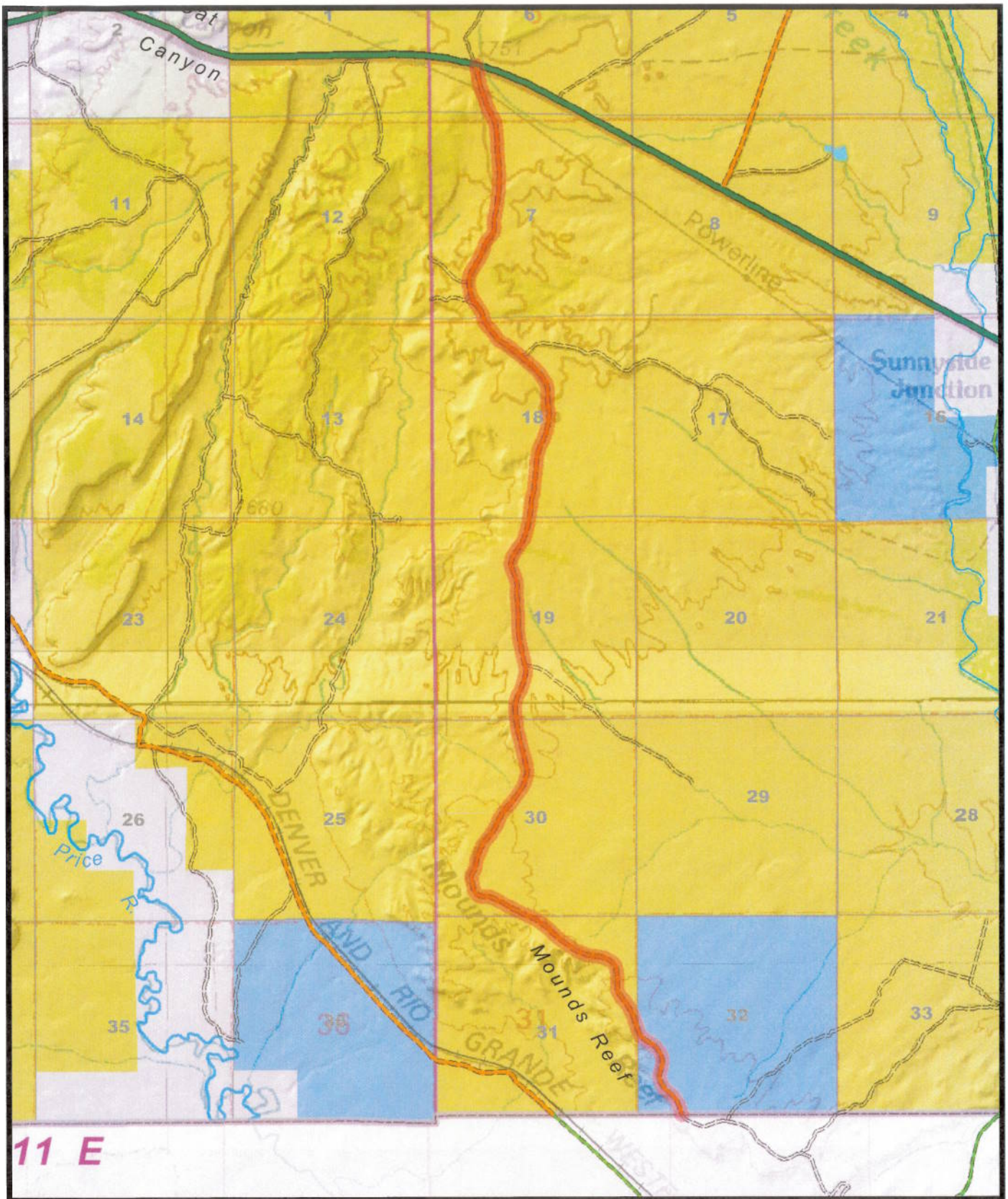

11 E

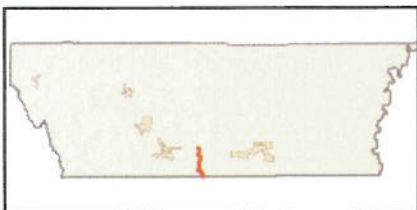

577
WEST MOUNDS RD

AFFIDAVIT OF CLAYTON A. CAMPBELL

WEST MOUNDS ROAD

CARBON COUNTY, UTAH

COUNTY ROAD NUMBER 577

State of Utah)
 : ss
County of Carbon)

Clayton A. Campbell, being first duly sworn, deposes and states as follows:

1. I am an adult competent to testify about the matters set forth below based upon my personal knowledge. I currently reside in Wellington, Carbon County, Utah. I have lived in Carbon County almost all of my life since 1944.

2. I have traveled and am familiar with a road in Carbon County known as West Mounds Road. I am also familiar with the land the road traverses. When I first used and observed the road in the early 1950s, it followed the same route as in 2007, when I last observed it. Attached is a Carbon County map showing West Mounds Road. To the best of my knowledge and based upon my use of and familiarity with this road and the land it traverses, the location and route of the road are correctly illustrated on the attached map.

3. I am informed that the County identifies this road according to the road number described above.

4. I have observed that the road has been open to the public for all to use, to come and go as they pleased, since at least as early as the early 1950s and continuing through 1976 to 2007. Throughout this time period I have observed travel on the road by various means, including pickups, oil field equipment, cars, jeeps and ATVs. Throughout this time period, the road has been used daily for ten continuous years prior to 1976 and is presently used daily.

5. Throughout the time period from the early 1950s to 2007, I have used the road myself for recreation and hunting.

6. Throughout the time period described in the previous paragraph, I observed vehicles using the road at various times for the uses described in the previous paragraph, plus livestock operations, oil and gas exploration and development, railroad access, mining, government access and access to private property.

7. It is also the reputation in the community that this road has been open to the public for all to use, to come and go as they pleased, since at least as early as the early 1900s and continuing through 1976 to the present, for the uses described in the previous paragraphs.

8. Prior to 1976 I observed county road equipment performing maintenance and construction activities on the road.

Dated this 6 day of November, 2007.

CLAYTON A. CAMPBELL

SUBSCRIBED AND SWORN TO before me this 6th day of November, 2007.

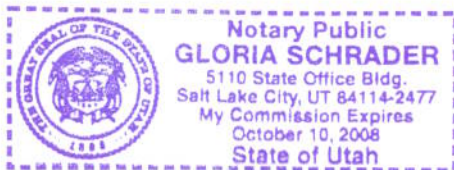

Notary Public

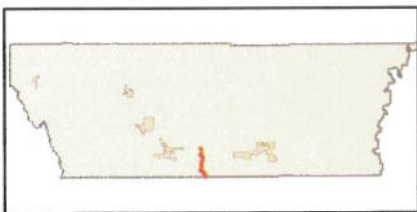
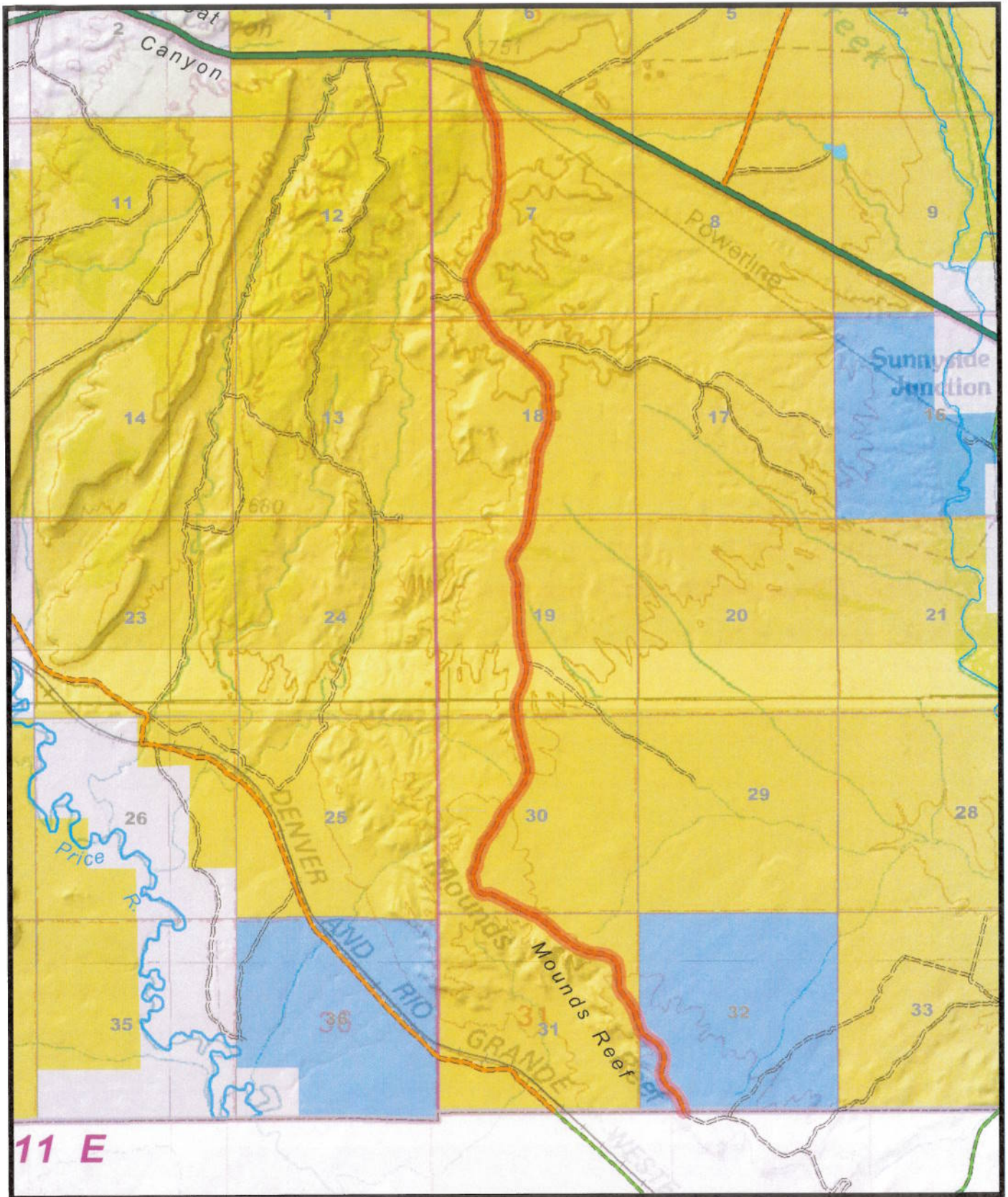

577
WEST MOUNDS RD

Appendix A to Attachment 4

Popular Name: WEST MOUNDS ROAD

County: Carbon

County Road Number: 577

State Geographic Information Database (SGID) Road Identification Number: RD040031.

Road-Segment Number: 002

Road-Segment Length: 5.67 miles more or less.

Believed owner of the land underlying this road-segment is: Bureau of Land Management.

The following description is based upon the geographic coordinate system using the NAD83 Datum. The source is GPS mapping grade data as indicated in the metadata and/or the transportation data model of the State of Utah Geographic Information Database (SGID).

The road-segment itself is the monument that is identified by its physical presence on the land. The location of said physical presence is closely approximated by mapping grade Global Positioning System (GPS) data. Said data are checked against the corresponding gray-scale 1-meter Digital Orthophoto Quadrangles published by the United States Geological Survey (USGS) to verify a reasonable degree of accuracy. In circumstances where accurate satellite signal acquisition is not possible, such as deep, narrow canyons or under a canopy of dense foliage, or where very sharp curves in the road make accuracy questionable, such portions of the road were digitized from the corresponding gray-scale 1-meter Digital Orthophoto Quadrangles published by the United States Geological Survey (USGS).

This road-segment may traverse:

Township 15 South Range 12 East, Section(s) 6,7,18,19,30,31, Salt Lake Base & Meridian

The following description closely approximates the location of the centerline of the physical monument (WEST MOUNDS ROAD)-- Segment 002 based on mapping grade Global Positioning System (GPS) data as defined above:

Beginning at a point on the road center line located at 39 degrees 28 minutes 33.29 seconds North Latitude and -110 degrees 36 minutes 28.44 seconds West Longitude, which can be converted to mapping accuracy State Plane Utah Central Zone NAD 83 feet coordinates of X = 1,892,225.7 feet and Y = 6,979,089.5 feet; thence the following courses along the said road center line:

thence North 19 Degrees 34 Minutes 48 Seconds West 101.9 feet
thence North 19 Degrees 41 Minutes 05 Seconds West 157.7 feet
thence North 19 Degrees 06 Minutes 49 Seconds West 148.4 feet
thence North 24 Degrees 38 Minutes 01 Seconds West 136.2 feet
thence North 30 Degrees 54 Minutes 52 Seconds West 132.9 feet
thence North 35 Degrees 48 Minutes 55 Seconds West 142.6 feet
thence North 37 Degrees 27 Minutes 58 Seconds West 142.6 feet
thence North 35 Degrees 47 Minutes 23 Seconds West 131.4 feet
thence North 19 Degrees 38 Minutes 32 Seconds West 126.3 feet
thence North 04 Degrees 32 Minutes 04 Seconds West 130 feet
thence North 00 Degrees 26 Minutes 07 Seconds West 132.9 feet

thence North 03 Degrees 05 Minutes 30 Seconds West 121.6 feet
thence North 06 Degrees 15 Minutes 47 Seconds West 101.5 feet
thence North 10 Degrees 57 Minutes 26 Seconds West 88.6 feet
thence North 22 Degrees 43 Minutes 48 Seconds West 88.1 feet
thence North 41 Degrees 40 Minutes 21 Seconds West 102.1 feet
thence North 57 Degrees 23 Minutes 12 Seconds West 120.2 feet
thence North 67 Degrees 36 Minutes 40 Seconds West 127.1 feet
thence North 79 Degrees 17 Minutes 20 Seconds West 127.9 feet
thence North 83 Degrees 08 Minutes 24 Seconds West 151.2 feet
thence North 79 Degrees 29 Minutes 10 Seconds West 161.8 feet
thence North 74 Degrees 03 Minutes 48 Seconds West 158.2 feet
thence North 66 Degrees 58 Minutes 01 Seconds West 153.1 feet
thence North 58 Degrees 06 Minutes 35 Seconds West 152.1 feet
thence North 53 Degrees 36 Minutes 04 Seconds West 146.5 feet
thence North 52 Degrees 59 Minutes 25 Seconds West 141.7 feet
thence North 52 Degrees 45 Minutes 00 Seconds West 135.5 feet
thence North 50 Degrees 45 Minutes 39 Seconds West 127.1 feet
thence North 48 Degrees 19 Minutes 57 Seconds West 124.6 feet
thence North 47 Degrees 36 Minutes 45 Seconds West 127.7 feet
thence North 49 Degrees 18 Minutes 55 Seconds West 123.3 feet
thence North 50 Degrees 47 Minutes 48 Seconds West 111.6 feet
thence North 53 Degrees 07 Minutes 04 Seconds West 95.6 feet
thence North 56 Degrees 42 Minutes 57 Seconds West 80.7 feet
thence North 60 Degrees 38 Minutes 27 Seconds West 58.6 feet
thence North 66 Degrees 23 Minutes 26 Seconds West 30.7 feet
thence North 70 Degrees 28 Minutes 58 Seconds West 24.6 feet
thence North 68 Degrees 35 Minutes 11 Seconds West 58.4 feet
thence North 67 Degrees 15 Minutes 54 Seconds West 59.2 feet
thence North 67 Degrees 14 Minutes 50 Seconds West 29.9 feet
thence North 65 Degrees 49 Minutes 06 Seconds West 130.2 feet
thence North 64 Degrees 30 Minutes 27 Seconds West 165.8 feet
thence North 62 Degrees 57 Minutes 23 Seconds West 166 feet
thence North 62 Degrees 21 Minutes 03 Seconds West 153.7 feet
thence North 60 Degrees 05 Minutes 48 Seconds West 148.1 feet
thence North 62 Degrees 51 Minutes 09 Seconds West 134.8 feet
thence North 62 Degrees 40 Minutes 04 Seconds West 125.1 feet
thence North 75 Degrees 50 Minutes 10 Seconds West 110.6 feet
thence North 89 Degrees 02 Minutes 14 Seconds West 96.6 feet
thence North 87 Degrees 38 Minutes 09 Seconds West 100.1 feet
thence North 71 Degrees 05 Minutes 01 Seconds West 91 feet
thence North 57 Degrees 13 Minutes 12 Seconds West 72.7 feet
thence North 37 Degrees 31 Minutes 42 Seconds West 69.3 feet
thence North 18 Degrees 14 Minutes 05 Seconds West 103.6 feet
thence North 12 Degrees 37 Minutes 05 Seconds West 121.9 feet
thence North 13 Degrees 23 Minutes 19 Seconds West 105.4 feet
thence North 03 Degrees 06 Minutes 21 Seconds West 83.8 feet
thence North 15 Degrees 20 Minutes 46 Seconds East 78.3 feet
thence North 30 Degrees 51 Minutes 37 Seconds East 103.2 feet
thence North 19 Degrees 42 Minutes 50 Seconds East 118.5 feet

thence North 09 Degrees 39 Minutes 29 Seconds East 156.4 feet
thence North 13 Degrees 54 Minutes 01 Seconds East 169 feet
thence North 24 Degrees 08 Minutes 25 Seconds East 160 feet
thence North 29 Degrees 01 Minutes 26 Seconds East 149.1 feet
thence North 33 Degrees 10 Minutes 57 Seconds East 132.3 feet
thence North 39 Degrees 53 Minutes 12 Seconds East 112.2 feet
thence North 38 Degrees 41 Minutes 32 Seconds East 113.5 feet
thence North 33 Degrees 10 Minutes 55 Seconds East 143.1 feet
thence North 24 Degrees 53 Minutes 02 Seconds East 162.8 feet
thence North 26 Degrees 04 Minutes 31 Seconds East 170.7 feet
thence North 32 Degrees 22 Minutes 41 Seconds East 173.9 feet
thence North 38 Degrees 59 Minutes 27 Seconds East 173.1 feet
thence North 40 Degrees 37 Minutes 53 Seconds East 169.7 feet
thence North 37 Degrees 51 Minutes 11 Seconds East 163.1 feet
thence North 38 Degrees 03 Minutes 47 Seconds East 158.3 feet
thence North 32 Degrees 56 Minutes 35 Seconds East 148.6 feet
thence North 24 Degrees 42 Minutes 47 Seconds East 136.3 feet
thence North 18 Degrees 40 Minutes 18 Seconds East 125.5 feet
thence North 13 Degrees 50 Minutes 26 Seconds East 119.1 feet
thence North 02 Degrees 43 Minutes 17 Seconds East 112.5 feet
thence North 11 Degrees 52 Minutes 02 Seconds West 120.7 feet
thence North 14 Degrees 22 Minutes 39 Seconds West 165.1 feet
thence North 15 Degrees 06 Minutes 46 Seconds West 180.1 feet
thence North 15 Degrees 09 Minutes 47 Seconds West 192.1 feet
thence North 13 Degrees 48 Minutes 16 Seconds West 198.5 feet
thence North 13 Degrees 02 Minutes 33 Seconds West 194.5 feet
thence North 10 Degrees 49 Minutes 48 Seconds West 181.2 feet
thence North 08 Degrees 31 Minutes 20 Seconds West 170 feet
thence North 02 Degrees 49 Minutes 13 Seconds West 55 feet
thence North 02 Degrees 49 Minutes 44 Seconds West 103.5 feet
thence North 00 Degrees 27 Minutes 32 Seconds West 150.9 feet
thence North 05 Degrees 20 Minutes 45 Seconds East 140.9 feet
thence North 17 Degrees 04 Minutes 38 Seconds East 145.9 feet
thence North 25 Degrees 08 Minutes 41 Seconds East 163.1 feet
thence North 25 Degrees 05 Minutes 14 Seconds East 163 feet
thence North 17 Degrees 05 Minutes 51 Seconds East 160.5 feet
thence North 08 Degrees 09 Minutes 12 Seconds East 151.6 feet
thence North 00 Degrees 25 Minutes 12 Seconds East 141.9 feet
thence North 12 Degrees 35 Minutes 36 Seconds West 70.6 feet
thence North 12 Degrees 31 Minutes 02 Seconds West 90 feet
thence North 14 Degrees 42 Minutes 33 Seconds West 185.7 feet
thence North 12 Degrees 47 Minutes 52 Seconds West 185 feet
thence North 09 Degrees 59 Minutes 01 Seconds West 179.9 feet
thence North 08 Degrees 16 Minutes 22 Seconds West 178.2 feet
thence North 04 Degrees 30 Minutes 18 Seconds West 182.7 feet
thence North 01 Degrees 24 Minutes 33 Seconds West 192 feet
thence North 01 Degrees 09 Minutes 51 Seconds West 192 feet
thence North 03 Degrees 28 Minutes 21 Seconds West 179.1 feet
thence North 04 Degrees 32 Minutes 59 Seconds West 162.9 feet

thence North 04 Degrees 42 Minutes 41 Seconds West 142.4 feet
thence North 01 Degrees 05 Minutes 44 Seconds West 128.8 feet
thence North 03 Degrees 13 Minutes 37 Seconds East 124.1 feet
thence North 04 Degrees 18 Minutes 22 Seconds West 117.6 feet
thence North 17 Degrees 24 Minutes 51 Seconds West 131.5 feet
thence North 24 Degrees 01 Minutes 33 Seconds West 132.9 feet
thence North 23 Degrees 25 Minutes 24 Seconds West 117.1 feet
thence North 11 Degrees 07 Minutes 00 Seconds West 109.5 feet
thence North 09 Degrees 39 Minutes 50 Seconds East 128.1 feet
thence North 25 Degrees 10 Minutes 22 Seconds East 135.9 feet
thence North 34 Degrees 47 Minutes 24 Seconds East 125.8 feet
thence North 34 Degrees 51 Minutes 38 Seconds East 121.9 feet
thence North 32 Degrees 45 Minutes 32 Seconds East 125.8 feet
thence North 25 Degrees 41 Minutes 39 Seconds East 121.1 feet
thence North 22 Degrees 20 Minutes 18 Seconds East 132.1 feet
thence North 16 Degrees 51 Minutes 02 Seconds East 142.3 feet
thence North 12 Degrees 44 Minutes 33 Seconds East 141.3 feet
thence North 12 Degrees 50 Minutes 09 Seconds East 132.9 feet
thence North 09 Degrees 54 Minutes 29 Seconds East 80.9 feet
thence North 09 Degrees 53 Minutes 35 Seconds East 43.1 feet
thence North 04 Degrees 21 Minutes 32 Seconds East 126.7 feet
thence North 05 Degrees 56 Minutes 12 Seconds East 132.8 feet
thence North 07 Degrees 04 Minutes 28 Seconds East 129.8 feet
thence North 09 Degrees 37 Minutes 14 Seconds East 108.2 feet
thence North 14 Degrees 32 Minutes 31 Seconds East 89.8 feet
thence North 12 Degrees 26 Minutes 45 Seconds East 107.5 feet
thence North 03 Degrees 44 Minutes 08 Seconds East 119.2 feet
thence North 03 Degrees 52 Minutes 22 Seconds East 152.1 feet
thence North 05 Degrees 56 Minutes 29 Seconds East 162.4 feet
thence North 07 Degrees 07 Minutes 20 Seconds East 157 feet
thence North 05 Degrees 25 Minutes 12 Seconds East 136.8 feet
thence North 04 Degrees 24 Minutes 42 Seconds East 120.1 feet
thence North 10 Degrees 44 Minutes 14 Seconds East 117.7 feet
thence North 21 Degrees 47 Minutes 00 Seconds East 129.9 feet
thence North 23 Degrees 35 Minutes 11 Seconds East 134.3 feet
thence North 22 Degrees 53 Minutes 58 Seconds East 129.1 feet
thence North 19 Degrees 48 Minutes 58 Seconds East 126.4 feet
thence North 16 Degrees 20 Minutes 32 Seconds East 123.9 feet
thence North 13 Degrees 38 Minutes 09 Seconds East 116.5 feet
thence North 08 Degrees 14 Minutes 15 Seconds East 110.3 feet
thence North 05 Degrees 44 Minutes 33 Seconds East 104.7 feet
thence North 03 Degrees 54 Minutes 15 Seconds East 96.2 feet
thence North 06 Degrees 25 Minutes 48 Seconds West 117.2 feet
thence North 05 Degrees 30 Minutes 49 Seconds West 130.2 feet
thence North 04 Degrees 09 Minutes 00 Seconds West 133.2 feet
thence North 01 Degrees 37 Minutes 44 Seconds West 122.3 feet
thence North 01 Degrees 46 Minutes 06 Seconds West 100.1 feet
thence North 01 Degrees 07 Minutes 12 Seconds West 73 feet
thence North 05 Degrees 17 Minutes 21 Seconds West 66.7 feet

thence North 21 Degrees 48 Minutes 11 Seconds West 92.8 feet
thence North 32 Degrees 09 Minutes 03 Seconds West 101.7 feet
thence North 33 Degrees 13 Minutes 42 Seconds West 72.6 feet
thence North 34 Degrees 00 Minutes 01 Seconds West 45.5 feet
thence North 29 Degrees 20 Minutes 50 Seconds West 18.8 feet
thence North 36 Degrees 20 Minutes 21 Seconds West 56 feet
thence North 43 Degrees 33 Minutes 00 Seconds West 73.6 feet
thence North 46 Degrees 25 Minutes 10 Seconds West 198.7 feet
thence North 49 Degrees 00 Minutes 48 Seconds West 167.6 feet
thence North 50 Degrees 47 Minutes 02 Seconds West 169.9 feet
thence North 52 Degrees 20 Minutes 45 Seconds West 97.9 feet
thence North 52 Degrees 20 Minutes 42 Seconds West 63.2 feet
thence North 50 Degrees 54 Minutes 03 Seconds West 150.9 feet
thence North 51 Degrees 48 Minutes 52 Seconds West 136.7 feet
thence North 53 Degrees 34 Minutes 32 Seconds West 121.6 feet
thence North 59 Degrees 54 Minutes 42 Seconds West 103.1 feet
thence North 61 Degrees 09 Minutes 42 Seconds West 96.9 feet
thence North 42 Degrees 22 Minutes 15 Seconds West 119.9 feet
thence North 37 Degrees 01 Minutes 20 Seconds West 124.3 feet
thence North 36 Degrees 29 Minutes 17 Seconds West 123.5 feet
thence North 39 Degrees 45 Minutes 14 Seconds West 120.5 feet
thence North 40 Degrees 42 Minutes 45 Seconds West 120.1 feet
thence North 21 Degrees 35 Minutes 50 Seconds West 120.8 feet
thence North 13 Degrees 50 Minutes 02 Seconds West 31.3 feet
thence North 13 Degrees 51 Minutes 12 Seconds West 89.5 feet
thence North 23 Degrees 54 Minutes 19 Seconds West 114.8 feet
thence North 34 Degrees 53 Minutes 03 Seconds West 104 feet
thence North 36 Degrees 08 Minutes 13 Seconds West 101.6 feet
thence North 36 Degrees 22 Minutes 41 Seconds West 95.7 feet
thence North 32 Degrees 09 Minutes 47 Seconds West 95.9 feet
thence North 18 Degrees 55 Minutes 51 Seconds West 102.3 feet
thence North 11 Degrees 34 Minutes 29 Seconds West 116.4 feet
thence North 13 Degrees 38 Minutes 20 Seconds West 109.7 feet
thence North 06 Degrees 00 Minutes 46 Seconds West 105.6 feet
thence North 04 Degrees 59 Minutes 09 Seconds East 25.5 feet
thence North 05 Degrees 50 Minutes 11 Seconds East 89 feet
thence North 19 Degrees 59 Minutes 35 Seconds East 137.9 feet
thence North 27 Degrees 02 Minutes 49 Seconds East 153.8 feet
thence North 31 Degrees 16 Minutes 40 Seconds East 143 feet
thence North 30 Degrees 34 Minutes 57 Seconds East 130.5 feet
thence North 29 Degrees 25 Minutes 43 Seconds East 121.5 feet
thence North 24 Degrees 11 Minutes 22 Seconds East 110.6 feet
thence North 15 Degrees 25 Minutes 10 Seconds East 98.7 feet
thence North 18 Degrees 04 Minutes 29 Seconds East 93.2 feet
thence North 29 Degrees 18 Minutes 46 Seconds East 76.2 feet
thence North 39 Degrees 38 Minutes 20 Seconds East 68.2 feet
thence North 43 Degrees 46 Minutes 40 Seconds East 88.6 feet
thence North 34 Degrees 01 Minutes 37 Seconds East 98.9 feet
thence North 21 Degrees 40 Minutes 31 Seconds East 92.7 feet

thence North 09 Degrees 12 Minutes 58 Seconds East 89.7 feet
thence North 01 Degrees 57 Minutes 57 Seconds West 107.5 feet
thence North 00 Degrees 11 Minutes 28 Seconds East 117.3 feet
thence North 10 Degrees 30 Minutes 25 Seconds East 122.6 feet
thence North 15 Degrees 08 Minutes 36 Seconds East 123.2 feet
thence North 11 Degrees 27 Minutes 19 Seconds East 110.5 feet
thence North 02 Degrees 36 Minutes 44 Seconds East 99.4 feet
thence North 00 Degrees 31 Minutes 55 Seconds West 89.4 feet
thence North 01 Degrees 53 Minutes 13 Seconds East 68.1 feet
thence North 18 Degrees 23 Minutes 25 Seconds East 57.9 feet
thence North 15 Degrees 48 Minutes 50 Seconds East 89.5 feet
thence North 01 Degrees 44 Minutes 11 Seconds East 128.8 feet
thence North 00 Degrees 29 Minutes 58 Seconds East 141.9 feet
thence North 01 Degrees 55 Minutes 52 Seconds East 146.1 feet
thence North 01 Degrees 04 Minutes 06 Seconds West 143.6 feet
thence North 06 Degrees 13 Minutes 49 Seconds West 136.1 feet
thence North 06 Degrees 27 Minutes 05 Seconds West 131.2 feet
thence North 04 Degrees 28 Minutes 02 Seconds West 131.6 feet
thence North 03 Degrees 15 Minutes 28 Seconds West 133.9 feet
thence North 01 Degrees 50 Minutes 58 Seconds West 132.9 feet
thence North 02 Degrees 57 Minutes 19 Seconds West 131.4 feet
thence North 04 Degrees 38 Minutes 00 Seconds West 129.2 feet
thence North 04 Degrees 45 Minutes 42 Seconds West 125.9 feet
thence North 08 Degrees 00 Minutes 21 Seconds West 119.3 feet
thence North 15 Degrees 42 Minutes 46 Seconds West 109.1 feet
thence North 20 Degrees 23 Minutes 02 Seconds West 95.4 feet
thence North 25 Degrees 39 Minutes 49 Seconds West 20.6 feet
thence North 25 Degrees 35 Minutes 14 Seconds West 66.7 feet
thence North 30 Degrees 42 Minutes 18 Seconds West 81.1 feet
thence North 31 Degrees 16 Minutes 20 Seconds West 73.9 feet
thence North 24 Degrees 14 Minutes 41 Seconds West 77.4 feet
thence North 22 Degrees 10 Minutes 34 Seconds West 78.8 feet
thence North 20 Degrees 37 Minutes 56 Seconds West 78 feet
thence North 18 Degrees 23 Minutes 03 Seconds West 73.5 feet
thence North 18 Degrees 29 Minutes 14 Seconds West 64 feet
thence North 20 Degrees 09 Minutes 02 Seconds West 54.2 feet
thence North 16 Degrees 35 Minutes 39 Seconds West 30.8 feet
thence North 17 Degrees 56 Minutes 30 Seconds West 37.9 feet
thence North 17 Degrees 44 Minutes 15 Seconds West 52.5 feet
thence North 17 Degrees 02 Minutes 14 Seconds West 87.5 feet
thence North 16 Degrees 34 Minutes 18 Seconds West 89.8 feet
thence North 13 Degrees 43 Minutes 58 Seconds West 75.1 feet
thence North 12 Degrees 54 Minutes 37 Seconds West 61.4 feet
thence North 12 Degrees 14 Minutes 21 Seconds West 50.4 feet
thence North 11 Degrees 15 Minutes 21 Seconds West 45.2 feet
thence North 10 Degrees 53 Minutes 12 Seconds West 40.1 feet
thence North 09 Degrees 43 Minutes 51 Seconds West 29.1 feet
thence North 08 Degrees 56 Minutes 45 Seconds West 19.9 feet
thence North 10 Degrees 40 Minutes 00 Seconds West 54.3 feet

thence North 09 Degrees 26 Minutes 35 Seconds West 49.9 feet
thence North 04 Degrees 29 Minutes 36 Seconds West 42 feet
thence North 06 Degrees 56 Minutes 44 Seconds West 25.6 feet
thence North 13 Degrees 52 Minutes 41 Seconds West 31.4 feet more or less to **the ending**
point at: 39 degrees 32 minutes 46.29 seconds North Latitude and -110 degrees 37 minutes 21.23 seconds
West Longitude, which can be converted to mapping accuracy State Plane Utah Central Zone NAD 83 feet
coordinates of X = 1,887,835.6 feet and Y = 7,004,644.1 feet.