

**Acknowledgment and
Notice of Acknowledgment
of Acceptance of R.S. 2477
Right-of-Way Grant**

Ent 129752 Bk 675 Pg 746
Date: 23-JUN-2008 1:16PM
Fee: None
Filed By: KR
VIKKI BARNETT, Recorder
CARBON COUNTY CORPORATION
For: UTAH STATE

THE STATE OF UTAH

TO ALL WHOM THESE PRESENTS SHALL COME, Greeting:

Know ye, This is an Acknowledgment and Notice of Acknowledgment made under Utah Code Sections 72-5-309 through 310 inclusive, that the grant of the United States of America of “the right of way for the construction of highways over public lands, not reserved for public uses” under United States Revised Statutes 2477 (43 U.S.C. Section 932 (repealed October 21, 1976, with proviso recognizing the validity of rights-of-way already established)) was accepted for and on behalf of the State of Utah and its political subdivision Carbon County as it pertains to the highway located in Carbon County known as SOUTH FARNHAM ROAD; County Road Number: 583B; State Geographic Information Database (SGID) Road Identification Number: RD040033. Total road length is 5.19 miles more or less.

The reason for this Acknowledgment and Notice of Acknowledgment includes, but is not limited to, the fact that the road was constructed, mechanically, or by continuous use as a public highway for a period of at least ten years, over public lands not reserved for public uses, prior to the earlier of (a) the October 21, 1976 repeal of R.S. 2477 or (b) the date the servient estate was reserved for public uses.

This Acknowledgment and Notice of Acknowledgment applies only to the segments of the road that traverse land owned by the Bureau of Land Management, United States Department of the Interior, and does not apply to segments of the road that traverse land owned by any other person or entity. The State of Utah and its political subdivisions reserve the right to make further acknowledgments and notices of acknowledgment with regard to road segments that traverse land owned by other entities, including the United States of America, through one or more of its agencies.

A printed copy of a map showing the location of the road in said county is appended hereto as “Attachment 1,” a printed copy of representative photos of the road is appended hereto as “Attachment 2,” a printed copy of a description of the beginning and ending points of the entire road together with a list of Townships, Ranges and Sections that may be traversed by the road in said county is appended hereto as “Attachment 3,” and a printed copy of the Road Centerline Description Cover Page(s) is appended hereto as “Attachment 4.” The Appendices listed in “Attachment 4” that contain the actual road centerline descriptions are incorporated herein by reference. Affidavits provided by individuals familiar with the road are appended hereto as “Attachment 5.”

A printed copy of this Acknowledgment and Notice of Acknowledgment, together with its Attachments and Appendices, may be viewed and/or obtained at the office of the Utah State Archives.

An electronic copy of this Acknowledgment and Notice of Acknowledgment, together with its Attachments and Appendices, may be viewed and/or downloaded as read-only PDF (Portable Document Format) files via the

Internet at <http://recorded2477roads.utah.gov>.

The owner of the servient estate in the land underlying the road-segments subject to this Acknowledgment and Notice is believed to be the United States of America through one or more of its agencies. Any of such agencies or any other person with a servient ownership claim or a competing dominant estate right-of-way ownership claim, may file a petition in the State District Court for Salt Lake County for a decision regarding the correctness of this Acknowledgment. A claimant shall file a petition within sixty (60) days after receipt of this Notice.

In Witness Whereof, I, John Harja, the official designee of the Governor of the State of Utah, in conformity to the laws of the State (Utah Code Sections 72-5-308 through 310 inclusive), have caused this Acknowledgment and Notice of Acknowledgment to be made.

Signed by my hand in Salt Lake City, Utah, the 17th day of June, 2008.

By the Governor's Designee

John Harja

CERTIFICATION

State of Utah)
 : ss
County of Salt Lake)

I hereby certify that the signer of the foregoing document, John Harja, is personally known by me, has made a voluntary signature and taken an oath stating that he is the official designee of the Governor of the State of Utah and is authorized to sign this document on the Governor's behalf pursuant to Utah Code Section 72-5-309. He further vouched that, based upon information and belief, the facts alleged therein are true.

Dated this 17th day of June, 2008.

Pamela Z. Blackham
Notary Public

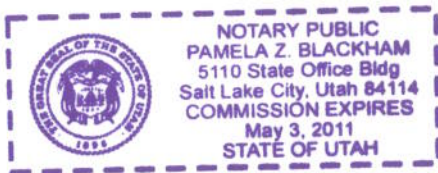

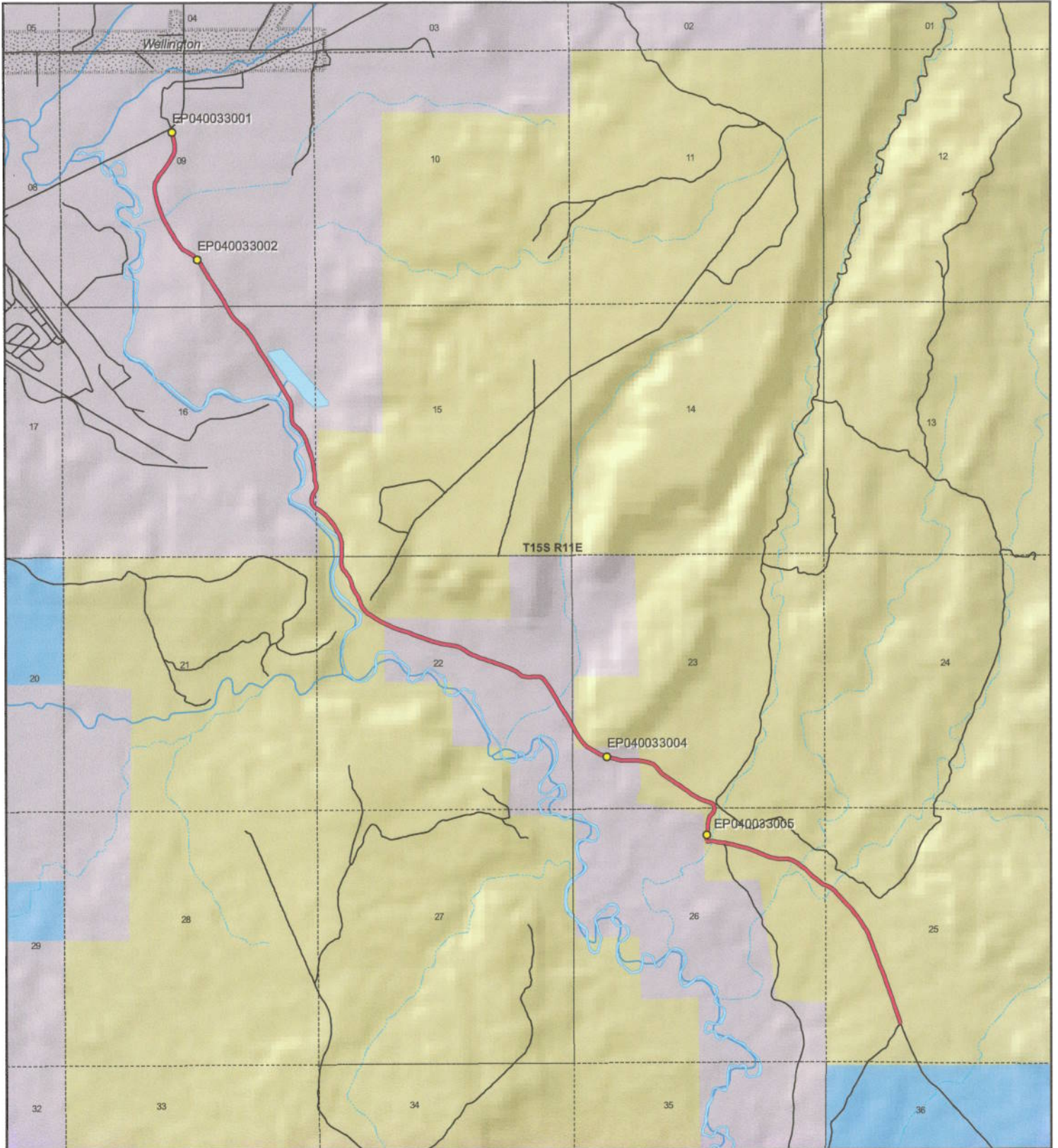

| | | | | | | | | | |
|--|---|---|----------------------------------|--|-------------------------------|--|---|---|--|
| <p>1:32,836 1 inch equals 0.5 miles</p> | | <p align="center">SOUTH FARNHAM ROAD - Carbon County SGID RD_ID RD040033</p> <table border="0"> <tr> <td>Land Ownership Categories</td> <td></td> <td>Transportation Network</td> </tr> <tr> <td> <ul style="list-style-type: none"> ● BLM ◆ Private ◆ SITLA, State Trust Land ◆ USFS, National Forest ◆ State Parks and Recreation ◆ Tribal, Indian Reservation ◆ NPS, National Park </td> <td> <ul style="list-style-type: none"> ◆ Wilderness ◆ UDWR Wildlife Reserve ◆ DOD, Military ◆ State Sovereign Land ◆ National Recreation Area ◆ USFWS, Natl. Wildlife Refuge </td> <td> <ul style="list-style-type: none"> — SOUTH FARNHAM ROAD — Title V: Issued Or Under Consideration By BLM Or County — Other Roads ● Photo Event Point Section = 1 Mile </td> </tr> </table> | Land Ownership Categories | | Transportation Network | <ul style="list-style-type: none"> ● BLM ◆ Private ◆ SITLA, State Trust Land ◆ USFS, National Forest ◆ State Parks and Recreation ◆ Tribal, Indian Reservation ◆ NPS, National Park | <ul style="list-style-type: none"> ◆ Wilderness ◆ UDWR Wildlife Reserve ◆ DOD, Military ◆ State Sovereign Land ◆ National Recreation Area ◆ USFWS, Natl. Wildlife Refuge | <ul style="list-style-type: none"> — SOUTH FARNHAM ROAD — Title V: Issued Or Under Consideration By BLM Or County — Other Roads ● Photo Event Point Section = 1 Mile | <p>Map prepared by the State of Utah Automated Geographic Reference Center Room 5130 State Office Building Salt Lake City, Utah 84114 Jun 12, 2008</p> |
| Land Ownership Categories | | Transportation Network | | | | | | | |
| <ul style="list-style-type: none"> ● BLM ◆ Private ◆ SITLA, State Trust Land ◆ USFS, National Forest ◆ State Parks and Recreation ◆ Tribal, Indian Reservation ◆ NPS, National Park | <ul style="list-style-type: none"> ◆ Wilderness ◆ UDWR Wildlife Reserve ◆ DOD, Military ◆ State Sovereign Land ◆ National Recreation Area ◆ USFWS, Natl. Wildlife Refuge | <ul style="list-style-type: none"> — SOUTH FARNHAM ROAD — Title V: Issued Or Under Consideration By BLM Or County — Other Roads ● Photo Event Point Section = 1 Mile | | | | | | | |

Attachment 2



EP040033001



EP040033002



EP040033004



EP040033005

EP000000000

EP000000000

SOUTH FARNHAM ROAD - Carbon County
SGID RD_ID RD040033

Map prepared by the State of Utah
Automated Geographic Reference Center
Room 5130 State Office Building
Salt Lake City, Utah 84114
June 13, 2008



Attachment 3

Beginning & Ending Points and Township, Range, and Section References For:

Popular Name: SOUTH FARNHAM ROAD

County: Carbon

County Road Number: 583B

State Geographic Information Database (SGID) Road Identification Number: RD040033.

Total Road Length: 5.19 miles more or less.

Beginning at a point on the road centerline located at 39 degrees 29 minutes 10.54 seconds North Latitude and -110 degrees 38 minutes 24.75 seconds West Longitude, which can be converted to mapping accuracy State Plane Utah Central Zone NAD 83 feet coordinates of X = 1,883,069.9 feet and Y = 6,982,768.4 feet based on the US Survey Foot conversion.

Ending at a point on the road centerline located at 39 degrees 32 minutes 17.23 seconds North Latitude and -110 degrees 41 minutes 38.94 seconds West Longitude, which can be converted to mapping accuracy State Plane Utah Central Zone NAD 83 feet coordinates of X = 1,867,676.5 feet and Y = 7,001,514.0 feet based on the US Survey Foot conversion.

This road may traverse:

Township 15 South Range 11 East, Section(s) 9,15,16,22,23,25,26, Salt Lake Base & Meridian
See Attachment 1 above for a cartographic depiction of the course of this road.

Attachment 4
Road Centerline Description Cover Page(s)

Popular Name: SOUTH FARNHAM ROAD

County: Carbon

County Road Number: 583B

State Geographic Information Database (SGID) Road Identification Number: RD040033.

Total Road Length: 5.19 miles more or less.

Centerline Descriptions Of Road-Segments That Cross Over Federally Owned Land, Derived From Global Positioning System Data And Cross-checked against USGS Digital Orthophoto Quadrangles Compiled By The Utah Automated Geographic Reference Center And Entered Into The State Geographic Information Database (SGID).

| Road-Segments Listed by SGID Road Identification Number (RD ID) | Road-Segment Numbers | Believed Ownership Of Servient Estate | Approximate Segment Length | See Attached Appendix |
|--|---------------------------------|--|---|----------------------------------|
| RD040033 | 001 | BLM | 1.67 Miles | A |
| RD040033 | 002 | PVT | 0.21 Miles | (not shown) |
| RD040033 | 003 | BLM | 0.09 Miles | B |
| RD040033 | 004 | PVT | 0.92 Miles | (not shown) |
| RD040033 | 005 | BLM | 0.55 Miles | C |
| RD040033 | 006 | PVT | 1.75 Miles | (not shown) |
| | | Total Road Length | 5.19 | _____ |

* Indicates that a Title V permit will be requested, is in process, or has been issued.

† Indicates that road-segments crossing Forest Service land are under consideration by the state and county as of the date of this Acknowledgment and Notice of Acknowledgment.

Attachment 5

AFFIDAVIT OF RAYMOND B. HANSON

SOUTH FARNHAM ROAD

CARBON COUNTY, UTAH

COUNTY ROAD NUMBER 583B

State of Utah)
 : ss
County of Carbon)

Raymond B. Hanson, being first duly sworn, deposes and states as follows:

1. I am an adult competent to testify about the matters set forth below based upon my personal knowledge. I currently reside in Carbon County, Utah. I have lived in Carbon County for 63 years. I was employed by the Carbon County Road Department from 1971 to 1976 and have been employed by the Carbon County Road Department since 1987 to the present. I have been the Carbon County Road Supervisor since January of 1991.

2. I have traveled and am familiar with a road in Carbon County known as South Farnham Road. I am also familiar with the land the road traverses. When I first used and observed the road in the early 1960s, it followed the same route as in 2007, when I last observed it. Attached is a Carbon County map showing South Farnham Road. To the best of my knowledge and based upon my use of and familiarity with this road and the land it traverses, the location and route of the road are correctly illustrated on the attached map.

3. I am informed that the County identifies this road according to the road number described above.

4. I have observed that the road has been open to the public for all to use, to come and go as they pleased, since at least as early as the early 1960s and continuing through 1976 to 2007. Throughout this time period I have observed travel on the road by various means,

including: ATV, pickup, automobile, gravel truck, loader and road grader. Throughout this time period, the road has been used daily for more than 10 continuous years prior to 1976, and is presently used daily.

5. Throughout the time period from the early 1960s to 2007, I have used the road myself for the following uses: road maintenance, tourism, recreation, traveling in and through the area and hunting.

6. Throughout the time period described in the previous paragraph, I observed vehicles using the road at various times for the uses described in the previous paragraph, plus the following uses: livestock operations, farming.

7. It is also the reputation in the community that this road has been open to the public for all to use, to come and go as they pleased, since at least as early as the late 1800s and continuing through 1976 to the present, for the uses described in the previous paragraphs.

8. I observed the following evidence of construction and maintenance performed on the road prior to 1976: I personally performed maintenance and construction activities on the road.

Dated this 6 day of November, 2007.

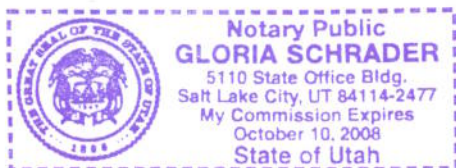

RAYMOND B. HANSON

SUBSCRIBED AND SWORN TO before me this 6th day of November, 2007.



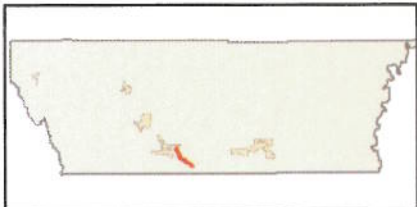
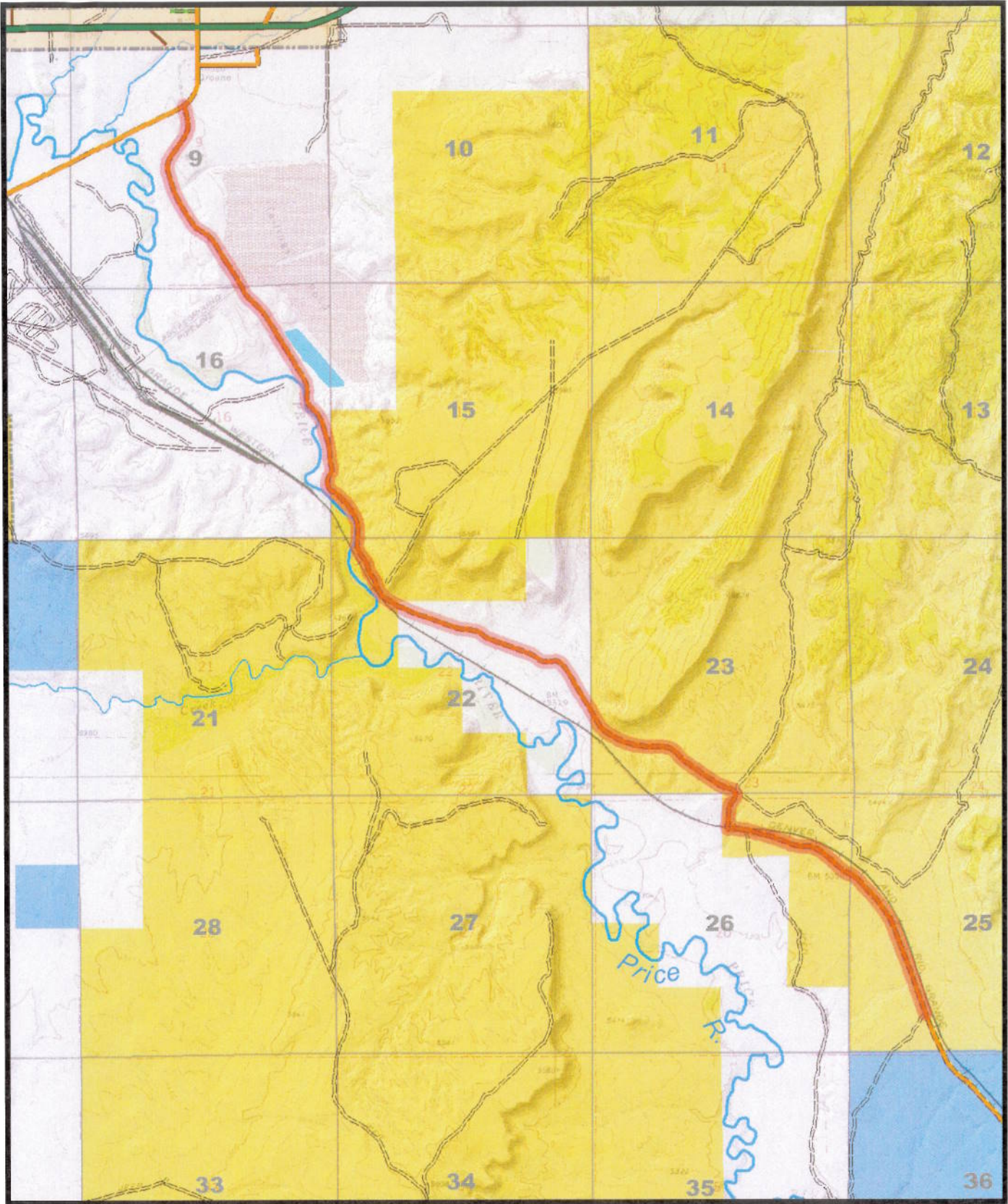

Notary Public



583B
S FARNHAM

AFFIDAVIT OF CLAYTON A. CAMPBELL

S FARNHAM ROAD

CARBON COUNTY, UTAH

COUNTY ROAD NUMBER 583B

State of Utah)
 : ss
County of Carbon)

Clayton A. Campbell, being first duly sworn, deposes and states as follows:

1. I am an adult competent to testify about the matters set forth below based upon my personal knowledge. I currently reside in Wellington, Carbon County, Utah. I have lived in Carbon County almost all of my life since 1944.

2. I have traveled and am familiar with a road in Carbon County known as S Farnham Road. I am also familiar with the land the road traverses. When I first used and observed the road in the early 1950s, it followed the same route as in 2007, when I last observed it. Attached is a Carbon County map showing S Farnham Road. To the best of my knowledge and based upon my use of and familiarity with this road and the land it traverses, the location and route of the road are correctly illustrated on the attached map.

3. I am informed that the County identifies this road according to the road number described above.

4. I have observed that the road has been open to the public for all to use, to come and go as they pleased, since at least as early as the early 1950s and continuing through 1976 to 2007. Throughout this time period I have observed travel on the road by various means, including pickups, oil field equipment, cars, jeeps and ATVs. Throughout this time period, the road has been used daily for ten continuous years prior to 1976 and is presently used daily.

5. Throughout the time period from the early 1950s to 2007, I have used the road myself for recreation and hunting.

6. Throughout the time period described in the previous paragraph, I observed vehicles using the road at various times for the uses described in the previous paragraph, plus livestock operations, oil and gas exploration and development, railroad access, farming, mining, government access and access to private property.

7. It is also the reputation in the community that this road has been open to the public for all to use, to come and go as they pleased, since at least as early as the early 1900s and continuing through 1976 to the present, for the uses described in the previous paragraphs.

8. Prior to 1976 I observed county road equipment performing maintenance and construction activities on the road.

Dated this 6 day of November, 2007.

CLAYTON A. CAMPBELL

SUBSCRIBED AND SWORN TO before me this 6th day of November, 2007.

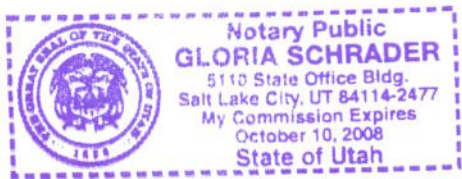

Notary Public

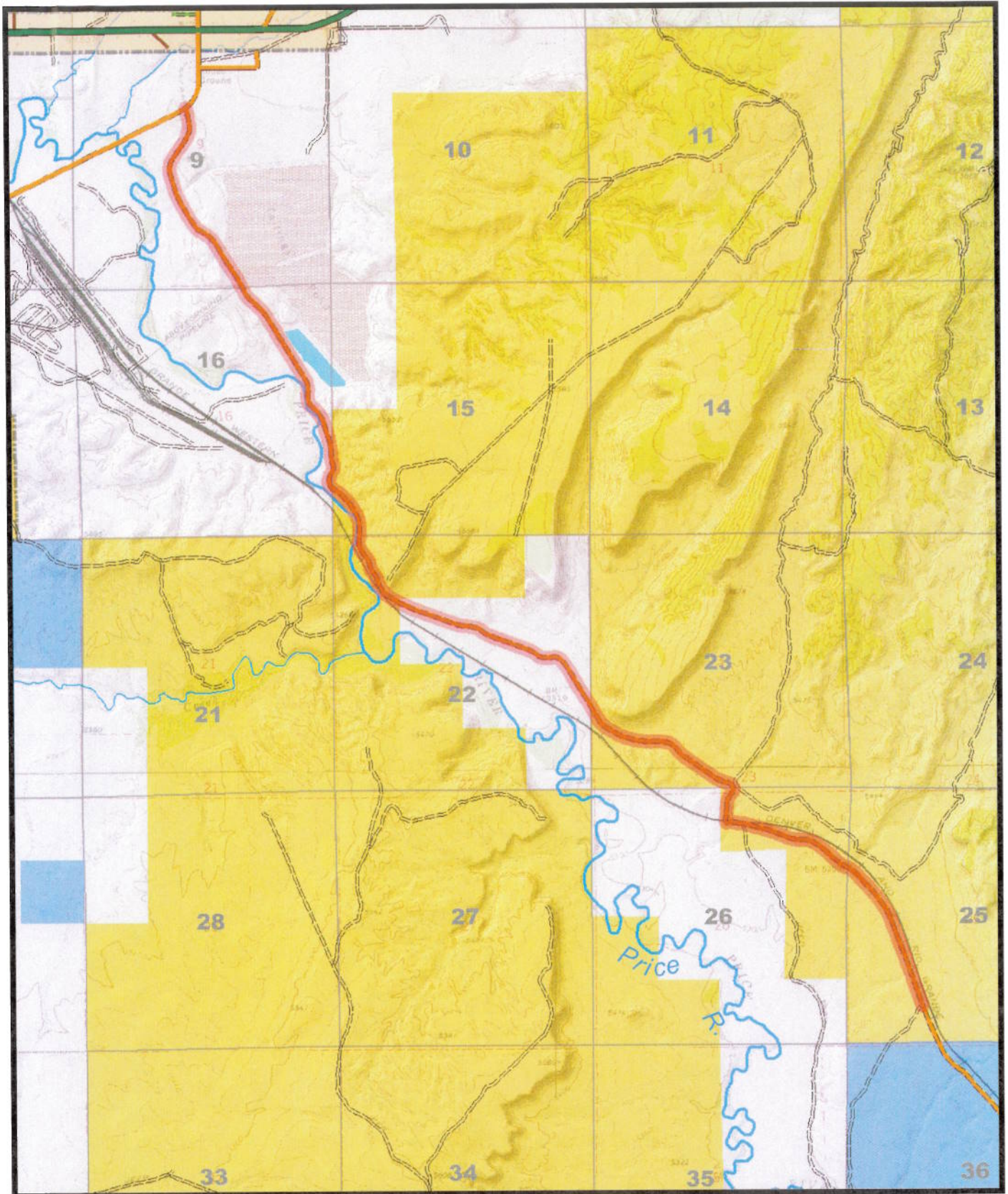

583B
S FARNHAM

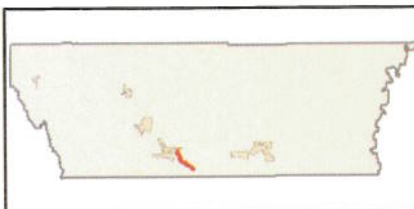

Appendix A to Attachment 4

Popular Name: SOUTH FARNHAM ROAD

County: Carbon

County Road Number: 583B

State Geographic Information Database (SGID) Road Identification Number: RD040033.

Road-Segment Number: 001

Road-Segment Length: 1.67 miles more or less.

Believed owner of the land underlying this road-segment is: Bureau of Land Management.

The following description is based upon the geographic coordinate system using the NAD83 Datum. The source is GPS mapping grade data as indicated in the metadata and/or the transportation data model of the State of Utah Geographic Information Database (SGID).

The road-segment itself is the monument that is identified by its physical presence on the land. The location of said physical presence is closely approximated by mapping grade Global Positioning System (GPS) data. Said data are checked against the corresponding gray-scale 1-meter Digital Orthophoto Quadrangles published by the United States Geological Survey (USGS) to verify a reasonable degree of accuracy. In circumstances where accurate satellite signal acquisition is not possible, such as deep, narrow canyons or under a canopy of dense foliage, or where very sharp curves in the road make accuracy questionable, such portions of the road were digitized from the corresponding gray-scale 1-meter Digital Orthophoto Quadrangles published by the United States Geological Survey (USGS).

This road-segment may traverse:

Township 15 South Range 11 East, Section(s) 23,25,26, Salt Lake Base & Meridian

The following description closely approximates the location of the centerline of the physical monument (SOUTH FARNHAM ROAD)-- Segment 001 based on mapping grade Global Positioning System (GPS) data as defined above:

Beginning at a point on the road center line located at 39 degrees 29 minutes 10.54 seconds North Latitude and -110 degrees 38 minutes 24.75 seconds West Longitude, which can be converted to mapping accuracy State Plane Utah Central Zone NAD 83 feet coordinates of X = 1,883,069.9 feet and Y = 6,982,768.4 feet; thence the following courses along the said road center line:

thence North 20 Degrees 37 Minutes 10 Seconds West 2.6 feet
thence North 20 Degrees 15 Minutes 39 Seconds West 18.2 feet
thence North 20 Degrees 21 Minutes 26 Seconds West 128.9 feet
thence North 19 Degrees 46 Minutes 56 Seconds West 137.4 feet
thence North 20 Degrees 12 Minutes 33 Seconds West 140.9 feet
thence North 20 Degrees 28 Minutes 26 Seconds West 126.4 feet
thence North 19 Degrees 46 Minutes 12 Seconds West 126.8 feet
thence North 18 Degrees 49 Minutes 40 Seconds West 125.7 feet
thence North 19 Degrees 45 Minutes 10 Seconds West 126 feet
thence North 20 Degrees 32 Minutes 14 Seconds West 127.3 feet
thence North 21 Degrees 17 Minutes 08 Seconds West 126.3 feet

thence North 21 Degrees 24 Minutes 28 Seconds West 122.5 feet
thence North 21 Degrees 27 Minutes 06 Seconds West 117 feet
thence North 20 Degrees 57 Minutes 02 Seconds West 114.9 feet
thence North 20 Degrees 36 Minutes 12 Seconds West 117.9 feet
thence North 20 Degrees 43 Minutes 04 Seconds West 121 feet
thence North 21 Degrees 10 Minutes 49 Seconds West 123 feet
thence North 21 Degrees 35 Minutes 22 Seconds West 119.1 feet
thence North 26 Degrees 41 Minutes 56 Seconds West 102.9 feet
thence North 33 Degrees 52 Minutes 03 Seconds West 97.5 feet
thence North 36 Degrees 20 Minutes 52 Seconds West 99.4 feet
thence North 36 Degrees 03 Minutes 49 Seconds West 106 feet
thence North 35 Degrees 42 Minutes 37 Seconds West 108.4 feet
thence North 40 Degrees 40 Minutes 05 Seconds West 109.5 feet
thence North 43 Degrees 13 Minutes 28 Seconds West 112.2 feet
thence North 42 Degrees 57 Minutes 00 Seconds West 112.7 feet
thence North 42 Degrees 32 Minutes 56 Seconds West 108.4 feet
thence North 41 Degrees 58 Minutes 31 Seconds West 101.8 feet
thence North 44 Degrees 37 Minutes 48 Seconds West 90.3 feet
thence North 51 Degrees 18 Minutes 28 Seconds West 75.4 feet
thence North 59 Degrees 13 Minutes 45 Seconds West 70.1 feet
thence North 67 Degrees 59 Minutes 59 Seconds West 70.4 feet
thence North 66 Degrees 19 Minutes 14 Seconds West 9.8 feet
thence North 66 Degrees 22 Minutes 20 Seconds West 59.5 feet
thence North 55 Degrees 19 Minutes 33 Seconds West 79.5 feet
thence North 50 Degrees 35 Minutes 28 Seconds West 93.2 feet
thence North 49 Degrees 09 Minutes 24 Seconds West 101.3 feet
thence North 46 Degrees 13 Minutes 58 Seconds West 103.6 feet
thence North 48 Degrees 52 Minutes 18 Seconds West 103.8 feet
thence North 52 Degrees 17 Minutes 50 Seconds West 102.6 feet
thence North 53 Degrees 38 Minutes 44 Seconds West 97.1 feet
thence North 57 Degrees 18 Minutes 39 Seconds West 97.5 feet
thence North 64 Degrees 42 Minutes 51 Seconds West 89.6 feet
thence North 80 Degrees 52 Minutes 29 Seconds West 81.6 feet
thence South 89 Degrees 14 Minutes 40 Seconds West 82.4 feet
thence North 89 Degrees 53 Minutes 38 Seconds West 83.5 feet
thence North 84 Degrees 06 Minutes 58 Seconds West 88 feet
thence North 75 Degrees 19 Minutes 45 Seconds West 94.9 feet
thence North 69 Degrees 47 Minutes 15 Seconds West 100.6 feet
thence North 68 Degrees 09 Minutes 57 Seconds West 105.4 feet
thence North 68 Degrees 24 Minutes 41 Seconds West 109.1 feet
thence North 69 Degrees 34 Minutes 14 Seconds West 111.7 feet
thence North 73 Degrees 40 Minutes 03 Seconds West 112.2 feet
thence North 76 Degrees 56 Minutes 32 Seconds West 106.9 feet
thence North 76 Degrees 22 Minutes 22 Seconds West 99.4 feet
thence North 73 Degrees 06 Minutes 33 Seconds West 81.7 feet
thence North 72 Degrees 30 Minutes 41 Seconds West 75.2 feet
thence North 78 Degrees 39 Minutes 30 Seconds West 58.4 feet
thence North 83 Degrees 55 Minutes 44 Seconds West 47.5 feet
thence North 85 Degrees 29 Minutes 08 Seconds West 32.3 feet

thence North 85 Degrees 36 Minutes 06 Seconds West 3.6 feet
thence North 85 Degrees 54 Minutes 53 Seconds West 17.5 feet
thence North 85 Degrees 21 Minutes 48 Seconds West 14.4 feet
thence North 82 Degrees 56 Minutes 28 Seconds West 31.9 feet
thence North 80 Degrees 27 Minutes 28 Seconds West 43.9 feet
thence North 80 Degrees 23 Minutes 20 Seconds West 49.3 feet
thence North 81 Degrees 30 Minutes 05 Seconds West 48.2 feet
thence North 85 Degrees 39 Minutes 48 Seconds West 44.5 feet
thence South 81 Degrees 33 Minutes 44 Seconds West 37.4 feet
thence South 83 Degrees 12 Minutes 29 Seconds West 28.8 feet
thence North 75 Degrees 14 Minutes 44 Seconds West 18.4 feet
thence North 44 Degrees 02 Minutes 14 Seconds West 10.4 feet
thence North 14 Degrees 50 Minutes 13 Seconds West 10.5 feet
thence North 04 Degrees 17 Minutes 31 Seconds East 18.8 feet
thence North 09 Degrees 46 Minutes 32 Seconds East 21.9 feet
thence North 10 Degrees 56 Minutes 07 Seconds East 21 feet
thence North 10 Degrees 10 Minutes 10 Seconds East 16.2 feet
thence North 10 Degrees 13 Minutes 11 Seconds East 17.8 feet
thence North 06 Degrees 15 Minutes 08 Seconds East 27.5 feet
thence North 04 Degrees 15 Minutes 44 Seconds East 36.5 feet
thence North 03 Degrees 04 Minutes 24 Seconds East 46 feet
thence North 03 Degrees 47 Minutes 34 Seconds East 54.9 feet
thence North 04 Degrees 24 Minutes 18 Seconds East 64.1 feet
thence North 05 Degrees 13 Minutes 47 Seconds East 69.5 feet
thence North 13 Degrees 32 Minutes 38 Seconds East 64.2 feet
thence North 27 Degrees 28 Minutes 33 Seconds East 58 feet
thence North 38 Degrees 54 Minutes 55 Seconds East 53.4 feet
thence North 35 Degrees 00 Minutes 55 Seconds East 51.3 feet
thence North 22 Degrees 51 Minutes 08 Seconds East 50.6 feet
thence North 07 Degrees 04 Minutes 12 Seconds East 41.1 feet
thence North 07 Degrees 00 Minutes 16 Seconds East 9.3 feet
thence North 12 Degrees 42 Minutes 05 Seconds West 46.5 feet
thence North 36 Degrees 35 Minutes 33 Seconds West 47.7 feet
thence North 62 Degrees 08 Minutes 28 Seconds West 57.3 feet
thence North 75 Degrees 08 Minutes 35 Seconds West 69.1 feet
thence North 75 Degrees 03 Minutes 45 Seconds West 79.8 feet
thence North 67 Degrees 19 Minutes 00 Seconds West 89.3 feet
thence North 59 Degrees 15 Minutes 15 Seconds West 96.3 feet
thence North 56 Degrees 08 Minutes 47 Seconds West 100 feet
thence North 55 Degrees 18 Minutes 36 Seconds West 102.2 feet
thence North 56 Degrees 35 Minutes 28 Seconds West 103 feet
thence North 54 Degrees 57 Minutes 57 Seconds West 103.3 feet
thence North 54 Degrees 20 Minutes 21 Seconds West 92.4 feet
thence North 56 Degrees 03 Minutes 01 Seconds West 81.7 feet
thence North 57 Degrees 29 Minutes 33 Seconds West 86.6 feet
thence North 57 Degrees 02 Minutes 18 Seconds West 92.3 feet
thence North 53 Degrees 02 Minutes 44 Seconds West 89.8 feet
thence North 41 Degrees 28 Minutes 57 Seconds West 84.9 feet
thence North 37 Degrees 57 Minutes 42 Seconds West 85 feet

thence North 47 Degrees 52 Minutes 21 Seconds West 86.6 feet

thence North 61 Degrees 40 Minutes 35 Seconds West 86.1 feet

thence North 74 Degrees 44 Minutes 34 Seconds West 88.1 feet

thence North 82 Degrees 03 Minutes 14 Seconds West 94.7 feet

thence North 87 Degrees 01 Minutes 04 Seconds West 56.4 feet more or less to **the ending**

point at: 39 degrees 30 minutes 05.44 seconds North Latitude and -110 degrees 39 minutes 34.77 seconds West Longitude, which can be converted to mapping accuracy State Plane Utah Central Zone NAD 83 feet coordinates of X = 1,877,529.0 feet and Y = 6,988,270.4 feet.

Appendix B to Attachment 4

Popular Name: SOUTH FARNHAM ROAD

County: Carbon

County Road Number: 583B

State Geographic Information Database (SGID) Road Identification Number: RD040033.

Road-Segment Number: 003

Road-Segment Length: 0.09 miles more or less.

Believed owner of the land underlying this road-segment is: Bureau of Land Management.

The following description is based upon the geographic coordinate system using the NAD83 Datum. The source is GPS mapping grade data as indicated in the metadata and/or the transportation data model of the State of Utah Geographic Information Database (SGID).

The road-segment itself is the monument that is identified by its physical presence on the land. The location of said physical presence is closely approximated by mapping grade Global Positioning System (GPS) data. Said data are checked against the corresponding gray-scale 1-meter Digital Orthophoto Quadrangles published by the United States Geological Survey (USGS) to verify a reasonable degree of accuracy. In circumstances where accurate satellite signal acquisition is not possible, such as deep, narrow canyons or under a canopy of dense foliage, or where very sharp curves in the road make accuracy questionable, such portions of the road were digitized from the corresponding gray-scale 1-meter Digital Orthophoto Quadrangles published by the United States Geological Survey (USGS).

This road-segment may traverse:

Township 15 South Range 11 East, Section(s) 23, Salt Lake Base & Meridian

The following description closely approximates the location of the centerline of the physical monument (SOUTH FARNHAM ROAD)-- Segment 003 based on mapping grade Global Positioning System (GPS) data as defined above:

Beginning at a point on the road center line located at 39 degrees 30 minutes 08.23 seconds North Latitude and -110 degrees 39 minutes 48.28 seconds West Longitude, which can be converted to mapping accuracy State Plane Utah Central Zone NAD 83 feet coordinates of X = 1,876,467.7 feet and Y = 6,988,542.8 feet; thence the following courses along the said road center line:

thence North 59 Degrees 46 Minutes 53 Seconds West 39.6 feet

thence North 51 Degrees 29 Minutes 54 Seconds West 86.3 feet

thence North 40 Degrees 16 Minutes 28 Seconds West 91.5 feet

thence North 31 Degrees 01 Minutes 12 Seconds West 100.8 feet

thence North 29 Degrees 40 Minutes 05 Seconds West 109.5 feet

thence North 29 Degrees 49 Minutes 51 Seconds West 64.3 feet more or less to **the ending**

point at: 39 degrees 30 minutes 12.02 seconds North Latitude and -110 degrees 39 minutes 52.04 seconds West Longitude, which can be converted to mapping accuracy State Plane Utah Central Zone NAD 83 feet coordinates of X = 1,876,168.7 feet and Y = 6,988,923.6 feet.

Appendix C to Attachment 4

Popular Name: SOUTH FARNHAM ROAD

County: Carbon

County Road Number: 583B

State Geographic Information Database (SGID) Road Identification Number: RD040033.

Road-Segment Number: 005

Road-Segment Length: 0.55 miles more or less.

Believed owner of the land underlying this road-segment is: Bureau of Land Management.

The following description is based upon the geographic coordinate system using the NAD83 Datum. The source is GPS mapping grade data as indicated in the metadata and/or the transportation data model of the State of Utah Geographic Information Database (SGID).

The road-segment itself is the monument that is identified by its physical presence on the land. The location of said physical presence is closely approximated by mapping grade Global Positioning System (GPS) data. Said data are checked against the corresponding gray-scale 1-meter Digital Orthophoto Quadrangles published by the United States Geological Survey (USGS) to verify a reasonable degree of accuracy. In circumstances where accurate satellite signal acquisition is not possible, such as deep, narrow canyons or under a canopy of dense foliage, or where very sharp curves in the road make accuracy questionable, such portions of the road were digitized from the corresponding gray-scale 1-meter Digital Orthophoto Quadrangles published by the United States Geological Survey (USGS).

This road-segment may traverse:

Township 15 South Range 11 East, Section(s) 15,22, Salt Lake Base & Meridian

The following description closely approximates the location of the centerline of the physical monument (SOUTH FARNHAM ROAD)-- Segment 005 based on mapping grade Global Positioning System (GPS) data as defined above:

Beginning at a point on the road center line located at 39 degrees 30 minutes 34.29 seconds North Latitude and -110 degrees 40 minutes 42.88 seconds West Longitude, which can be converted to mapping accuracy State Plane Utah Central Zone NAD 83 feet coordinates of X = 1,872,163.6 feet and Y = 6,991,139.2 feet; thence the following courses along the said road center line:

thence North 63 Degrees 22 Minutes 38 Seconds West 90.9 feet
thence North 58 Degrees 21 Minutes 59 Seconds West 107 feet
thence North 57 Degrees 13 Minutes 34 Seconds West 99.1 feet
thence North 56 Degrees 47 Minutes 49 Seconds West 85.2 feet
thence North 48 Degrees 44 Minutes 39 Seconds West 69.6 feet
thence North 38 Degrees 23 Minutes 10 Seconds West 62.7 feet
thence North 33 Degrees 22 Minutes 20 Seconds West 58.7 feet
thence North 28 Degrees 16 Minutes 06 Seconds West 55.4 feet
thence North 21 Degrees 43 Minutes 25 Seconds West 53.3 feet
thence North 17 Degrees 14 Minutes 57 Seconds West 45.8 feet
thence North 18 Degrees 19 Minutes 25 Seconds West 45.3 feet

thence North 24 Degrees 03 Minutes 24 Seconds West 57.1 feet
thence North 34 Degrees 04 Minutes 53 Seconds West 67.1 feet
thence North 36 Degrees 28 Minutes 30 Seconds West 73.5 feet
thence North 26 Degrees 12 Minutes 11 Seconds West 75 feet
thence North 12 Degrees 50 Minutes 30 Seconds West 70.1 feet
thence North 15 Degrees 53 Minutes 03 Seconds West 68.1 feet
thence North 28 Degrees 08 Minutes 27 Seconds West 67.7 feet
thence North 35 Degrees 51 Minutes 11 Seconds West 71.9 feet
thence North 37 Degrees 54 Minutes 03 Seconds West 74.7 feet
thence North 34 Degrees 36 Minutes 11 Seconds West 67 feet
thence North 24 Degrees 32 Minutes 11 Seconds West 66.6 feet
thence North 10 Degrees 43 Minutes 02 Seconds West 68.6 feet
thence North 00 Degrees 39 Minutes 49 Seconds East 72.5 feet
thence North 02 Degrees 32 Minutes 11 Seconds East 67.8 feet
thence North 02 Degrees 35 Minutes 33 Seconds East 9 feet
thence North 03 Degrees 48 Minutes 45 Seconds East 74.2 feet
thence North 02 Degrees 46 Minutes 33 Seconds East 72.3 feet
thence North 03 Degrees 00 Minutes 31 Seconds West 72.8 feet
thence North 05 Degrees 31 Minutes 55 Seconds West 74.8 feet
thence North 11 Degrees 52 Minutes 24 Seconds West 76.2 feet
thence North 21 Degrees 58 Minutes 20 Seconds West 83.4 feet
thence North 26 Degrees 28 Minutes 00 Seconds West 94.1 feet
thence North 30 Degrees 42 Minutes 08 Seconds West 101.2 feet
thence North 34 Degrees 59 Minutes 01 Seconds West 104.6 feet
thence North 40 Degrees 03 Minutes 42 Seconds West 106.6 feet
thence North 43 Degrees 21 Minutes 59 Seconds West 102 feet
thence North 48 Degrees 54 Minutes 26 Seconds West 97.6 feet
thence North 57 Degrees 23 Minutes 11 Seconds West 83.6 feet
thence North 60 Degrees 43 Minutes 40 Seconds West 13.9 feet

more or less to **the ending point at:** 39 degrees 30 minutes 57.91 seconds North Latitude and -110 degrees 41 minutes 00.32 seconds West Longitude, which can be converted to mapping accuracy State Plane Utah Central Zone NAD 83 feet coordinates of X = 1,870,775.4 feet and Y = 6,993,516.9 feet.