

**Acknowledgment and
Notice of Acknowledgment
of Acceptance of R.S. 2477
Right-of-Way Grant**

Ent 129755 Bk 675 Pg 785
Date: 23-JUN-2008 1:22PM
Fee: None
Filed By: KR
VIKKI BARNETT, Recorder
CARBON COUNTY CORPORATION
For: UTAH STATE

THE STATE OF UTAH

TO ALL WHOM THESE PRESENTS SHALL COME, Greeting:

Know ye, This is an Acknowledgment and Notice of Acknowledgment made under Utah Code Sections 72-5-309 through 310 inclusive, that the grant of the United States of America of "the right of way for the construction of highways over public lands, not reserved for public uses" under United States Revised Statutes 2477 (43 U.S.C. Section 932 (repealed October 21, 1976, with proviso recognizing the validity of rights-of-way already established)) was accepted for and on behalf of the State of Utah and its political subdivision Carbon County as it pertains to the highway located in Carbon County known as CLARKS VALLEY ROAD; County Road Number: 661; State Geographic Information Database (SGID) Road Identification Number: RD040037. Total road length is 8.44 miles more or less.

The reason for this Acknowledgment and Notice of Acknowledgment includes, but is not limited to, the fact that the road was constructed, mechanically, or by continuous use as a public highway for a period of at least ten years, over public lands not reserved for public uses, prior to the earlier of (a) the October 21, 1976 repeal of R.S. 2477 or (b) the date the servient estate was reserved for public uses.

This Acknowledgment and Notice of Acknowledgment applies only to the segments of the road that traverse land owned by the Bureau of Land Management, United States Department of the Interior, and does not apply to segments of the road that traverse land owned by any other person or entity. The State of Utah and its political subdivisions reserve the right to make further acknowledgments and notices of acknowledgment with regard to road segments that traverse land owned by other entities, including the United States of America, through one or more of its agencies.

A printed copy of a map showing the location of the road in said county is appended hereto as "Attachment 1," a printed copy of representative photos of the road is appended hereto as "Attachment 2," a printed copy of a description of the beginning and ending points of the entire road together with a list of Townships, Ranges and Sections that may be traversed by the road in said county is appended hereto as "Attachment 3," and a printed copy of the Road Centerline Description Cover Page(s) is appended hereto as "Attachment 4." The Appendices listed in "Attachment 4" that contain the actual road centerline descriptions are incorporated herein by reference. Affidavits provided by individuals familiar with the road are appended hereto as "Attachment 5."

A printed copy of this Acknowledgment and Notice of Acknowledgment, together with its Attachments and Appendices, may be viewed and/or obtained at the office of the Utah State Archives.

An electronic copy of this Acknowledgment and Notice of Acknowledgment, together with its Attachments and Appendices, may be viewed and/or downloaded as read-only PDF (Portable Document Format) files via the

Internet at <http://recorded2477roads.utah.gov>.

The owner of the servient estate in the land underlying the road-segments subject to this Acknowledgment and Notice is believed to be the United States of America through one or more of its agencies. Any of such agencies or any other person with a servient ownership claim or a competing dominant estate right-of-way ownership claim, may file a petition in the State District Court for Salt Lake County for a decision regarding the correctness of this Acknowledgment. A claimant shall file a petition within sixty (60) days after receipt of this Notice.

In Witness Whereof, I, John Harja, the official designee of the Governor of the State of Utah, in conformity to the laws of the State (Utah Code Sections 72-5-308 through 310 inclusive), have caused this Acknowledgment and Notice of Acknowledgment to be made.

Signed by my hand in Salt Lake City, Utah, the 17th day of June, 200 8.

By the Governor's Designee



John Harja

CERTIFICATION

State of Utah)
 : ss
County of Salt Lake)

I hereby certify that the signer of the foregoing document, John Harja, is personally known by me, has made a voluntary signature and taken an oath stating that he is the official designee of the Governor of the State of Utah and is authorized to sign this document on the Governor's behalf pursuant to Utah Code Section 72-5-309. He further vouched that, based upon information and belief, the facts alleged therein are true.



Dated this 17th day of June, 200 8.



Notary Public

Attachment 1

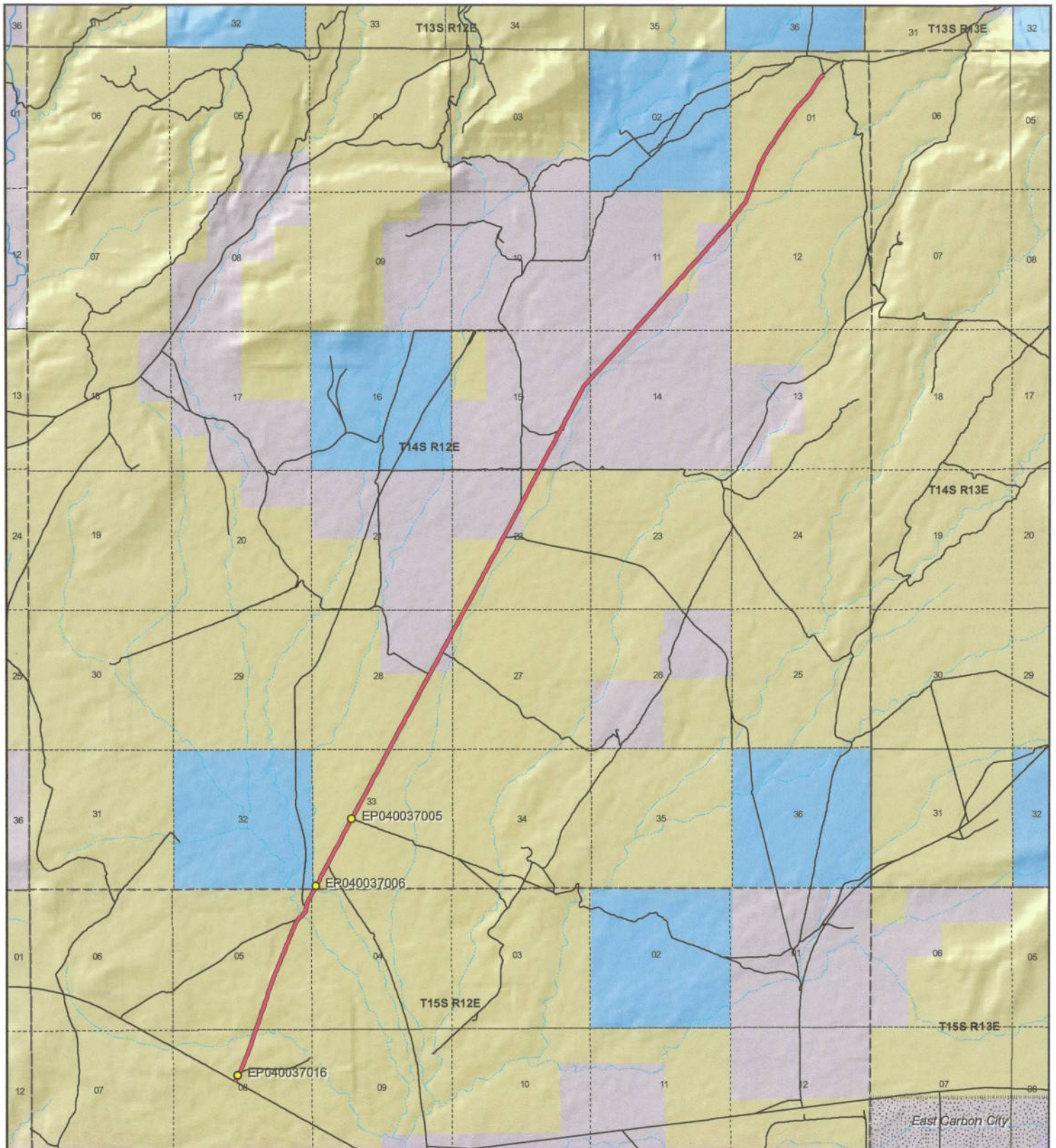

<p>1:59,199 1 inch equals 0.9 miles</p>		<h2 style="text-align: center;">CLARKS VALLEY ROAD - Carbon County</h2> <h3 style="text-align: center;">SGID RD_ID RD040037</h3> <table border="0"> <tr> <td data-bbox="438 1806 682 1995"> Land Ownership Categories <ul style="list-style-type: none"> ◆ BLM ◆ Private ◆ SITLA, State Trust Land ◆ USFS, National Forest ◆ State Parks and Recreation ◆ Tribal, Indian Reservation ◆ NPS, National Park </td> <td data-bbox="682 1806 925 1995"> <ul style="list-style-type: none"> ◆ Wilderness ◆ UDWR Wildlife Reserve ◆ DOD, Military ◆ State Sovereign Land ◆ National Recreation Area ◆ USFWS, Natl. Wildlife Refuge </td> <td data-bbox="925 1806 1169 1995"> Transportation Network <ul style="list-style-type: none"> — CLARKS VALLEY ROAD — Title V: Issued Or Under Consideration By BLM Or County — Other Roads ● Photo Event Point Section = 1 Mile </td> </tr> </table>	Land Ownership Categories <ul style="list-style-type: none"> ◆ BLM ◆ Private ◆ SITLA, State Trust Land ◆ USFS, National Forest ◆ State Parks and Recreation ◆ Tribal, Indian Reservation ◆ NPS, National Park 	<ul style="list-style-type: none"> ◆ Wilderness ◆ UDWR Wildlife Reserve ◆ DOD, Military ◆ State Sovereign Land ◆ National Recreation Area ◆ USFWS, Natl. Wildlife Refuge 	Transportation Network <ul style="list-style-type: none"> — CLARKS VALLEY ROAD — Title V: Issued Or Under Consideration By BLM Or County — Other Roads ● Photo Event Point Section = 1 Mile 	<p>Map prepared by the State of Utah Automated Geographic Reference Center Room 5130 State Office Building Salt Lake City, Utah 84114 Jun 12, 2008</p> <div style="display: flex; justify-content: space-around;"> </div>
Land Ownership Categories <ul style="list-style-type: none"> ◆ BLM ◆ Private ◆ SITLA, State Trust Land ◆ USFS, National Forest ◆ State Parks and Recreation ◆ Tribal, Indian Reservation ◆ NPS, National Park 	<ul style="list-style-type: none"> ◆ Wilderness ◆ UDWR Wildlife Reserve ◆ DOD, Military ◆ State Sovereign Land ◆ National Recreation Area ◆ USFWS, Natl. Wildlife Refuge 	Transportation Network <ul style="list-style-type: none"> — CLARKS VALLEY ROAD — Title V: Issued Or Under Consideration By BLM Or County — Other Roads ● Photo Event Point Section = 1 Mile 				

Attachment 2



EP040037005



EP040037006



EP040037016

EP000000000

EP000000000

EP000000000

CLARKS VALLEY ROAD - Carbon County
SGID RD_ID RD040037

Map prepared by the State of Utah
Automated Geographic Reference Center
Room 5130 State Office Building
Salt Lake City, Utah 84114
June 13, 2008



Attachment 3

Beginning & Ending Points and Township, Range, and Section References For:

Popular Name: CLARKS VALLEY ROAD

County: Carbon

County Road Number: 661

State Geographic Information Database (SGID) Road Identification Number: RD040037.

Total Road Length: 8.44 miles more or less.

Beginning at a point on the road centerline located at 39 degrees 32 minutes 13.38 seconds North Latitude and -110 degrees 35 minutes 58.59 seconds West Longitude, which can be converted to mapping accuracy State Plane Utah Central Zone NAD 83 feet coordinates of X = 1,894,341.7 feet and Y = 7,001,378.7 feet based on the US Survey Foot conversion.

Ending at a point on the road centerline located at 39 degrees 38 minutes 29.53 seconds North Latitude and -110 degrees 31 minutes 11.63 seconds West Longitude, which can be converted to mapping accuracy State Plane Utah Central Zone NAD 83 feet coordinates of X = 1,916,403.6 feet and Y = 7,039,669.3 feet based on the US Survey Foot conversion.

This road may traverse:

Township 14 South Range 12 East, Section(s) 1,11,12,14,15,22,27,28,33, Salt Lake Base & Meridian
Township 15 South Range 12 East, Section(s) 4,5,8, Salt Lake Base & Meridian
See Attachment 1 above for a cartographic depiction of the course of this road.

Attachment 4 **Road Centerline Description Cover Page(s)**

Popular Name: CLARKS VALLEY ROAD

County: Carbon

County Road Number: 661

State Geographic Information Database (SGID) Road Identification Number: RD040037.

Total Road Length: 8.44 miles more or less.

Centerline Descriptions Of Road-Segments That Cross Over Federally Owned Land, Derived From Global Positioning System Data And Cross-checked against USGS Digital Orthophoto Quadrangles Compiled By The Utah Automated Geographic Reference Center And Entered Into The State Geographic Information Database (SGID).

Road-Segments Listed by SGID Road Identification Number (RD ID)	Road-Segment Numbers	Believed Ownership Of Servient Estate	Approximate Segment Length	See Attached Appendix
RD040037	001	BLM	3.27 Miles	A
RD040037	002	PVT	0.32 Miles	(not shown)
RD040037	003	BLM	0.76 Miles	B
RD040037	004	PVT	0.31 Miles	(not shown)
RD040037	005	BLM	0.25 Miles	C
RD040037	006	PVT	1.59 Miles	(not shown)
RD040037	007	BLM	0.3 Miles	D
RD040037	008	PVT	0.36 Miles	(not shown)
RD040037	009	BLM	1.27 Miles	E
		Total Road Length	8.44	_____

* Indicates that a Title V permit will be requested, is in process, or has been issued.

† Indicates that road-segments crossing Forest Service land are under consideration by the state and county as of the date of this Acknowledgment and Notice of Acknowledgment.

Attachment 5

AFFIDAVIT OF RAYMOND B. HANSON

CLARKS VALLEY ROAD

CARBON COUNTY, UTAH

COUNTY ROAD NUMBER 661

State of Utah)
 : ss
County of Carbon)

Raymond B. Hanson, being first duly sworn, deposes and states as follows:

1. I am an adult competent to testify about the matters set forth below based upon my personal knowledge. I currently reside in Carbon County, Utah. I have lived in Carbon County for 63 years. I was employed by the Carbon County Road Department from 1971 to 1976 and have been employed by the Carbon County Road Department since 1987 to the present. I have been the Carbon County Road Supervisor since January of 1991.

2. I have traveled and am familiar with a road in Carbon County known as Clarks Valley Road. I am also familiar with the land the road traverses. When I first used and observed the road in 1955, it followed the same route as in 2007, when I last observed it. Attached is a Carbon County map showing Clarks Valley Road. To the best of my knowledge and based upon my use of and familiarity with this road and the land it traverses, the location and route of the road are correctly illustrated on the attached map.

3. I am informed that the County identifies this road according to the road number described above.

4. I have observed that the road has been open to the public for all to use, to come and go as they pleased, since at least as early as 1955 and continuing through 1976 to 2007. Throughout this time period I have observed travel on the road by various means, including:

ATV, jeeps, pickup, automobile, gravel truck, loader and road grader. Throughout this time period, the road has been used daily for more than 10 continuous years prior to 1976, and is presently used daily.

5. Throughout the time period from 1955 to 2007, I have used the road myself for the following uses: road maintenance, recreation, traveling in and through the area and hunting.

6. Throughout the time period described in the previous paragraph, I observed vehicles using the road at various times for the uses described in the previous paragraph, plus the following uses: mining, ranching, prospecting for minerals, oil and gas exploration, wood gathering, logging.

7. It is also the reputation in the community that this road has been open to the public for all to use, to come and go as they pleased, since at least as early as the late 1930s and continuing through 1976 to the present, for the uses described in the previous paragraphs.

8. I observed the following evidence of construction and maintenance performed on the road prior to 1976: I personally performed maintenance and construction activities on the road.

Dated this 6 day of November, 2007.

RAYMOND B. HANSON

SUBSCRIBED AND SWORN TO before me this 6th day of November, 2007.

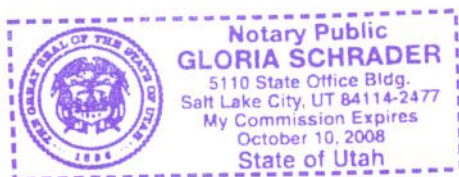

Notary Public

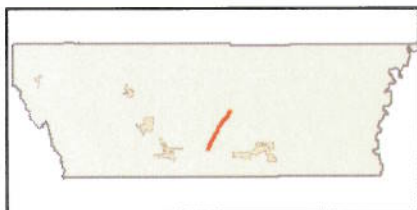
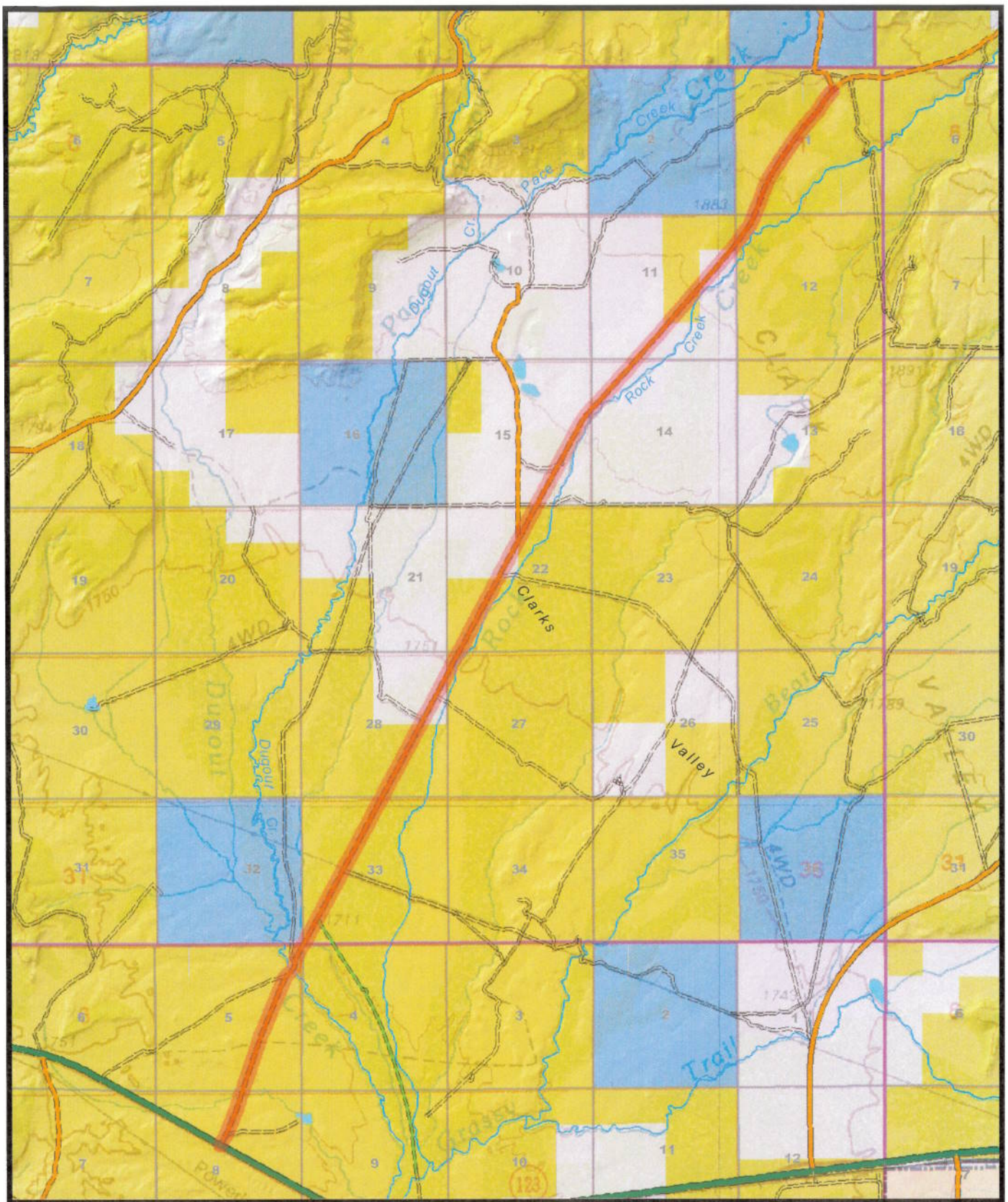

661
CLARKS VALLEY

AFFIDAVIT OF CLAYTON A. CAMPBELL

CLARKS VALLEY ROAD

CARBON COUNTY, UTAH

COUNTY ROAD NUMBER 661

State of Utah)
 : ss
County of Carbon)

Clayton A. Campbell, being first duly sworn, deposes and states as follows:

1. I am an adult competent to testify about the matters set forth below based upon my personal knowledge. I currently reside in Wellington, Carbon County, Utah. I have lived in Carbon County almost all of my life since 1944.

2. I have traveled and am familiar with a road in Carbon County known as Clarks Valley Road. I am also familiar with the land the road traverses. When I first used and observed the road in the early 1950s, it followed the same route as in 2007, when I last observed it. Attached is a Carbon County map showing Clarks Valley Road. To the best of my knowledge and based upon my use of and familiarity with this road and the land it traverses, the location and route of the road are correctly illustrated on the attached map.

3. I am informed that the County identifies this road according to the road number described above.

4. I have observed that the road has been open to the public for all to use, to come and go as they pleased, since at least as early as the early 1950s and continuing through 1976 to 2007. Throughout this time period I have observed travel on the road by various means, including pickups, timber trucks, oil field equipment, cars, jeeps and ATVs. Throughout this time period, the road has been used daily.

5. Throughout the time period from the early 1950s to 2007, I have used the road myself for livestock operations, recreation and hunting.

6. Throughout the time period described in the previous paragraph, I observed vehicles using the road at various times for the uses described in the previous paragraph, plus oil and gas exploration and development, logging, mining, farming, government access and access to private property.

7. It is also the reputation in the community that this road has been open to the public for all to use, to come and go as they pleased, since at least as early as the early 1900s and continuing through 1976 to the present, for the uses described in the previous paragraphs.

8. Prior to 1976 I observed county road equipment performing maintenance and construction activities on the road.

Dated this 5 day of November, 2007.

CLAYTON A. CAMPBELL

SUBSCRIBED AND SWORN TO before me this 5th day of November, 2007.

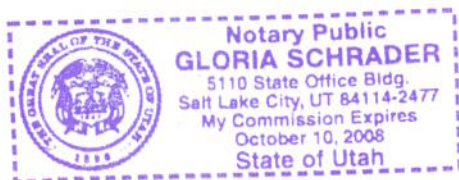

Notary Public

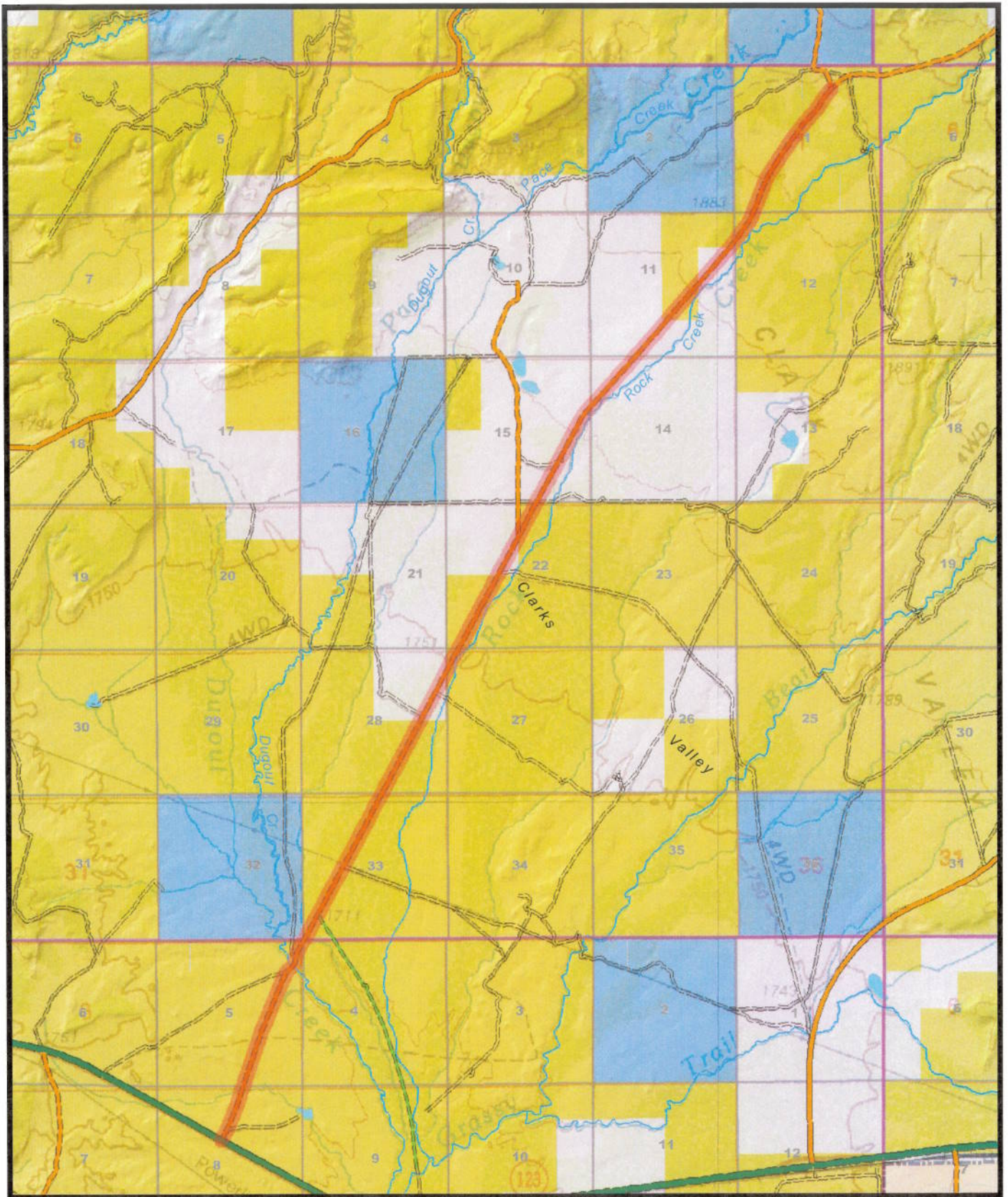

661
CLARKS VALLEY

Appendix A to Attachment 4

Popular Name: CLARKS VALLEY ROAD

County: Carbon

County Road Number: 661

State Geographic Information Database (SGID) Road Identification Number: RD040037.

Road-Segment Number: 001

Road-Segment Length: 3.27 miles more or less.

Believed owner of the land underlying this road-segment is: Bureau of Land Management.

The following description is based upon the geographic coordinate system using the NAD83 Datum. The source is GPS mapping grade data as indicated in the metadata and/or the transportation data model of the State of Utah Geographic Information Database (SGID).

The road-segment itself is the monument that is identified by its physical presence on the land. The location of said physical presence is closely approximated by mapping grade Global Positioning System (GPS) data. Said data are checked against the corresponding gray-scale 1-meter Digital Orthophoto Quadrangles published by the United States Geological Survey (USGS) to verify a reasonable degree of accuracy. In circumstances where accurate satellite signal acquisition is not possible, such as deep, narrow canyons or under a canopy of dense foliage, or where very sharp curves in the road make accuracy questionable, such portions of the road were digitized from the corresponding gray-scale 1-meter Digital Orthophoto Quadrangles published by the United States Geological Survey (USGS).

This road-segment may traverse:

Township 14 South Range 12 East, Section(s) 28,33, Salt Lake Base & Meridian

Township 15 South Range 12 East, Section(s) 4,5,8, Salt Lake Base & Meridian

The following description closely approximates the location of the centerline of the physical monument (CLARKS VALLEY ROAD)-- Segment 001 based on mapping grade Global Positioning System (GPS) data as defined above:

Beginning at a point on the road center line located at 39 degrees 32 minutes 13.38 seconds North Latitude and -110 degrees 35 minutes 58.59 seconds West Longitude, which can be converted to mapping accuracy State Plane Utah Central Zone NAD 83 feet coordinates of X = 1,894,341.7 feet and Y = 7,001,378.7 feet; thence the following courses along the said road center line:

thence North 30 Degrees 37 Minutes 55 Seconds East	33.4 feet
thence North 27 Degrees 04 Minutes 30 Seconds East	41.4 feet
thence North 26 Degrees 34 Minutes 48 Seconds East	62.4 feet
thence North 27 Degrees 56 Minutes 44 Seconds East	61.3 feet
thence North 26 Degrees 30 Minutes 58 Seconds East	43.1 feet
thence North 27 Degrees 43 Minutes 38 Seconds East	38 feet
thence North 29 Degrees 45 Minutes 26 Seconds East	71.8 feet
thence North 24 Degrees 49 Minutes 52 Seconds East	54.2 feet
thence North 23 Degrees 16 Minutes 11 Seconds East	57.2 feet
thence North 21 Degrees 52 Minutes 09 Seconds East	67.2 feet

thence North 21 Degrees 30 Minutes 10 Seconds East	74.9 feet
thence North 22 Degrees 16 Minutes 18 Seconds East	83.3 feet
thence North 22 Degrees 34 Minutes 13 Seconds East	87.1 feet
thence North 22 Degrees 33 Minutes 25 Seconds East	88.8 feet
thence North 22 Degrees 29 Minutes 22 Seconds East	90.6 feet
thence North 22 Degrees 06 Minutes 05 Seconds East	92.1 feet
thence North 22 Degrees 02 Minutes 22 Seconds East	92.9 feet
thence North 22 Degrees 14 Minutes 01 Seconds East	92.1 feet
thence North 21 Degrees 33 Minutes 44 Seconds East	92.6 feet
thence North 19 Degrees 58 Minutes 29 Seconds East	94.2 feet
thence North 19 Degrees 18 Minutes 20 Seconds East	101.7 feet
thence North 18 Degrees 32 Minutes 02 Seconds East	111.6 feet
thence North 17 Degrees 26 Minutes 41 Seconds East	127.2 feet
thence North 17 Degrees 39 Minutes 14 Seconds East	138.6 feet
thence North 18 Degrees 11 Minutes 01 Seconds East	143.3 feet
thence North 18 Degrees 52 Minutes 55 Seconds East	74.2 feet
thence North 18 Degrees 54 Minutes 02 Seconds East	61.9 feet
thence North 18 Degrees 52 Minutes 48 Seconds East	124.8 feet
thence North 18 Degrees 16 Minutes 22 Seconds East	108 feet
thence North 17 Degrees 03 Minutes 10 Seconds East	102.1 feet
thence North 18 Degrees 08 Minutes 04 Seconds East	111.3 feet
thence North 18 Degrees 41 Minutes 57 Seconds East	112.6 feet
thence North 19 Degrees 04 Minutes 36 Seconds East	111.1 feet
thence North 18 Degrees 29 Minutes 06 Seconds East	115 feet
thence North 18 Degrees 45 Minutes 15 Seconds East	118.7 feet
thence North 18 Degrees 43 Minutes 06 Seconds East	116.9 feet
thence North 18 Degrees 21 Minutes 56 Seconds East	110.6 feet
thence North 18 Degrees 05 Minutes 34 Seconds East	118.2 feet
thence North 18 Degrees 19 Minutes 01 Seconds East	125.3 feet
thence North 18 Degrees 26 Minutes 18 Seconds East	129.7 feet
thence North 18 Degrees 44 Minutes 58 Seconds East	130.8 feet
thence North 19 Degrees 00 Minutes 24 Seconds East	128.4 feet
thence North 18 Degrees 45 Minutes 28 Seconds East	128.2 feet
thence North 19 Degrees 04 Minutes 13 Seconds East	126.7 feet
thence North 20 Degrees 12 Minutes 13 Seconds East	122.3 feet
thence North 21 Degrees 32 Minutes 32 Seconds East	127.9 feet
thence North 22 Degrees 06 Minutes 56 Seconds East	137.2 feet
thence North 21 Degrees 57 Minutes 50 Seconds East	144.2 feet
thence North 22 Degrees 33 Minutes 08 Seconds East	143.9 feet
thence North 23 Degrees 05 Minutes 53 Seconds East	133.8 feet
thence North 22 Degrees 46 Minutes 12 Seconds East	129.9 feet
thence North 22 Degrees 12 Minutes 55 Seconds East	132.9 feet
thence North 21 Degrees 24 Minutes 34 Seconds East	134.8 feet
thence North 22 Degrees 04 Minutes 48 Seconds East	140.7 feet
thence North 22 Degrees 18 Minutes 53 Seconds East	146.3 feet
thence North 21 Degrees 26 Minutes 56 Seconds East	148 feet
thence North 21 Degrees 51 Minutes 28 Seconds East	144.9 feet
thence North 21 Degrees 40 Minutes 34 Seconds East	142.1 feet
thence North 21 Degrees 45 Minutes 55 Seconds East	140.4 feet

thence North 21 Degrees 49 Minutes 58 Seconds East	133.4 feet
thence North 25 Degrees 33 Minutes 41 Seconds East	124.6 feet
thence North 39 Degrees 22 Minutes 02 Seconds East	41.4 feet
thence North 39 Degrees 12 Minutes 10 Seconds East	72 feet
thence North 47 Degrees 07 Minutes 13 Seconds East	90.4 feet
thence North 48 Degrees 26 Minutes 07 Seconds East	65.5 feet
thence North 46 Degrees 16 Minutes 54 Seconds East	43.9 feet
thence North 44 Degrees 08 Minutes 40 Seconds East	27.4 feet
thence North 40 Degrees 39 Minutes 53 Seconds East	24.9 feet
thence North 42 Degrees 05 Minutes 47 Seconds East	37.6 feet
thence North 33 Degrees 04 Minutes 46 Seconds East	47 feet
thence North 23 Degrees 13 Minutes 37 Seconds East	53.6 feet
thence North 15 Degrees 50 Minutes 26 Seconds East	63.1 feet
thence North 08 Degrees 30 Minutes 09 Seconds East	80.4 feet
thence North 07 Degrees 29 Minutes 43 Seconds East	92.7 feet
thence North 15 Degrees 32 Minutes 21 Seconds East	46 feet
thence North 15 Degrees 37 Minutes 57 Seconds East	57.1 feet
thence North 25 Degrees 37 Minutes 54 Seconds East	112.8 feet
thence North 29 Degrees 35 Minutes 21 Seconds East	117.9 feet
thence North 29 Degrees 23 Minutes 58 Seconds East	89.6 feet
thence North 29 Degrees 21 Minutes 38 Seconds East	30 feet
thence North 28 Degrees 30 Minutes 22 Seconds East	118.6 feet
thence North 28 Degrees 01 Minutes 16 Seconds East	111.2 feet
thence North 27 Degrees 55 Minutes 40 Seconds East	5 feet
thence North 27 Degrees 25 Minutes 20 Seconds East	122 feet
thence North 29 Degrees 09 Minutes 28 Seconds East	125.8 feet
thence North 28 Degrees 08 Minutes 16 Seconds East	126.5 feet
thence North 28 Degrees 01 Minutes 15 Seconds East	130.1 feet
thence North 27 Degrees 48 Minutes 38 Seconds East	136.3 feet
thence North 27 Degrees 32 Minutes 06 Seconds East	140.6 feet
thence North 27 Degrees 22 Minutes 52 Seconds East	140.4 feet
thence North 27 Degrees 45 Minutes 47 Seconds East	140 feet
thence North 27 Degrees 09 Minutes 21 Seconds East	19.3 feet
thence North 27 Degrees 15 Minutes 30 Seconds East	121.8 feet
thence North 27 Degrees 45 Minutes 47 Seconds East	140 feet
thence North 27 Degrees 41 Minutes 44 Seconds East	139 feet
thence North 27 Degrees 50 Minutes 26 Seconds East	140 feet
thence North 27 Degrees 48 Minutes 19 Seconds East	143.8 feet
thence North 28 Degrees 07 Minutes 52 Seconds East	147.9 feet
thence North 27 Degrees 24 Minutes 22 Seconds East	149.7 feet
thence North 27 Degrees 36 Minutes 32 Seconds East	150.8 feet
thence North 27 Degrees 44 Minutes 46 Seconds East	151.1 feet
thence North 27 Degrees 36 Minutes 41 Seconds East	151.8 feet
thence North 27 Degrees 55 Minutes 27 Seconds East	154.1 feet
thence North 27 Degrees 34 Minutes 18 Seconds East	156.4 feet
thence North 27 Degrees 42 Minutes 02 Seconds East	157.5 feet
thence North 27 Degrees 52 Minutes 11 Seconds East	31.5 feet
thence North 27 Degrees 37 Minutes 55 Seconds East	129.6 feet
thence North 27 Degrees 21 Minutes 10 Seconds East	160.7 feet

thence North 27 Degrees 57 Minutes 14 Seconds East	158.8 feet
thence North 27 Degrees 57 Minutes 31 Seconds East	157.9 feet
thence North 27 Degrees 20 Minutes 58 Seconds East	158.9 feet
thence North 27 Degrees 42 Minutes 11 Seconds East	158.4 feet
thence North 27 Degrees 44 Minutes 25 Seconds East	161.2 feet
thence North 27 Degrees 51 Minutes 15 Seconds East	324.7 feet
thence North 27 Degrees 36 Minutes 40 Seconds East	161.1 feet
thence North 27 Degrees 54 Minutes 59 Seconds East	163.3 feet
thence North 27 Degrees 46 Minutes 19 Seconds East	165 feet
thence North 27 Degrees 39 Minutes 14 Seconds East	165.7 feet
thence North 27 Degrees 37 Minutes 52 Seconds East	166.6 feet
thence North 27 Degrees 40 Minutes 37 Seconds East	169.5 feet
thence North 27 Degrees 41 Minutes 41 Seconds East	168.6 feet
thence North 27 Degrees 45 Minutes 38 Seconds East	166.8 feet
thence North 27 Degrees 51 Minutes 15 Seconds East	162.4 feet
thence North 27 Degrees 36 Minutes 52 Seconds East	69.9 feet
thence North 27 Degrees 36 Minutes 48 Seconds East	90.2 feet
thence North 27 Degrees 33 Minutes 06 Seconds East	160 feet
thence North 27 Degrees 33 Minutes 14 Seconds East	159.1 feet
thence North 27 Degrees 46 Minutes 23 Seconds East	156.7 feet
thence North 27 Degrees 49 Minutes 23 Seconds East	151.2 feet
thence North 28 Degrees 14 Minutes 12 Seconds East	144.3 feet
thence North 27 Degrees 44 Minutes 21 Seconds East	134.4 feet
thence North 28 Degrees 12 Minutes 09 Seconds East	121.9 feet
thence North 27 Degrees 59 Minutes 15 Seconds East	88.2 feet
thence North 27 Degrees 13 Minutes 44 Seconds East	34.1 feet
thence North 26 Degrees 26 Minutes 23 Seconds East	12.8 feet
thence North 27 Degrees 28 Minutes 38 Seconds East	12.9 feet
thence North 27 Degrees 23 Minutes 03 Seconds East	61.9 feet
thence North 28 Degrees 22 Minutes 20 Seconds East	46.6 feet
thence North 27 Degrees 54 Minutes 22 Seconds East	78.9 feet
thence North 28 Degrees 04 Minutes 50 Seconds East	90.2 feet
thence North 27 Degrees 36 Minutes 52 Seconds East	100 feet
thence North 27 Degrees 33 Minutes 48 Seconds East	106.4 feet
thence North 27 Degrees 49 Minutes 47 Seconds East	107.6 feet
thence North 28 Degrees 00 Minutes 55 Seconds East	108.7 feet
thence North 27 Degrees 37 Minutes 16 Seconds East	109.3 feet
thence North 28 Degrees 07 Minutes 05 Seconds East	114.4 feet
thence North 27 Degrees 32 Minutes 14 Seconds East	120.2 feet
thence North 27 Degrees 58 Minutes 51 Seconds East	126.3 feet
thence North 27 Degrees 40 Minutes 19 Seconds East	132.4 feet
thence North 27 Degrees 42 Minutes 54 Seconds East	137.1 feet
thence North 27 Degrees 56 Minutes 40 Seconds East	137.4 feet
thence North 28 Degrees 10 Minutes 04 Seconds East	136.8 feet
thence North 28 Degrees 06 Minutes 04 Seconds East	137.6 feet
thence North 27 Degrees 48 Minutes 02 Seconds East	108.5 feet
thence North 27 Degrees 57 Minutes 19 Seconds East	32.4 feet
thence North 27 Degrees 29 Minutes 42 Seconds East	82.6 feet more or less to the ending

point at: 39 degrees 34 minutes 46.47 seconds North Latitude and -110 degrees 34 minutes 22.83 seconds

West Longitude, which can be converted to mapping accuracy State Plane Utah Central Zone NAD 83 feet coordinates of $X = 1,901,682.8$ feet and $Y = 7,016,943.3$ feet.

Appendix B to Attachment 4

Popular Name: CLARKS VALLEY ROAD

County: Carbon

County Road Number: 661

State Geographic Information Database (SGID) Road Identification Number: RD040037.

Road-Segment Number: 003

Road-Segment Length: 0.76 miles more or less.

Believed owner of the land underlying this road-segment is: Bureau of Land Management.

The following description is based upon the geographic coordinate system using the NAD83 Datum. The source is GPS mapping grade data as indicated in the metadata and/or the transportation data model of the State of Utah Geographic Information Database (SGID).

The road-segment itself is the monument that is identified by its physical presence on the land. The location of said physical presence is closely approximated by mapping grade Global Positioning System (GPS) data. Said data are checked against the corresponding gray-scale 1-meter Digital Orthophoto Quadrangles published by the United States Geological Survey (USGS) to verify a reasonable degree of accuracy. In circumstances where accurate satellite signal acquisition is not possible, such as deep, narrow canyons or under a canopy of dense foliage, or where very sharp curves in the road make accuracy questionable, such portions of the road were digitized from the corresponding gray-scale 1-meter Digital Orthophoto Quadrangles published by the United States Geological Survey (USGS).

This road-segment may traverse:

Township 14 South Range 12 East, Section(s) 22,27,28, Salt Lake Base & Meridian

The following description closely approximates the location of the centerline of the physical monument (CLARKS VALLEY ROAD)-- Segment 003 based on mapping grade Global Positioning System (GPS) data as defined above:

Beginning at a point on the road center line located at 39 degrees 35 minutes 00.99 seconds North Latitude and -110 degrees 34 minutes 12.68 seconds West Longitude, which can be converted to mapping accuracy State Plane Utah Central Zone NAD 83 feet coordinates of X = 1,902,462.0 feet and Y = 7,018,420.3 feet; thence the following courses along the said road center line:

thence North 27 Degrees 37 Minutes 05 Seconds East	9.2 feet
thence North 27 Degrees 55 Minutes 06 Seconds East	23.1 feet
thence North 27 Degrees 56 Minutes 37 Seconds East	115.2 feet
thence North 27 Degrees 57 Minutes 19 Seconds East	135.6 feet
thence North 27 Degrees 52 Minutes 02 Seconds East	128.9 feet
thence North 28 Degrees 01 Minutes 32 Seconds East	122.7 feet
thence North 28 Degrees 24 Minutes 24 Seconds East	119.3 feet
thence North 29 Degrees 01 Minutes 26 Seconds East	111.6 feet
thence North 28 Degrees 10 Minutes 50 Seconds East	104.2 feet
thence North 27 Degrees 59 Minutes 29 Seconds East	80.8 feet
thence North 27 Degrees 36 Minutes 18 Seconds East	29.6 feet

thence North 28 Degrees 46 Minutes 43 Seconds East 4 feet
 thence North 28 Degrees 58 Minutes 10 Seconds East 18.5 feet
 thence North 28 Degrees 36 Minutes 13 Seconds East 46.7 feet
 thence North 29 Degrees 27 Minutes 37 Seconds East 68.8 feet
 thence North 28 Degrees 36 Minutes 22 Seconds East 82.2 feet
 thence North 28 Degrees 36 Minutes 54 Seconds East 86.9 feet
 thence North 27 Degrees 43 Minutes 30 Seconds East 90.8 feet
 thence North 27 Degrees 41 Minutes 25 Seconds East 93.6 feet
 thence North 27 Degrees 52 Minutes 13 Seconds East 289.5 feet
 thence North 28 Degrees 16 Minutes 46 Seconds East 98.7 feet
 thence North 28 Degrees 10 Minutes 52 Seconds East 103.3 feet
 thence North 27 Degrees 56 Minutes 40 Seconds East 106.8 feet
 thence North 27 Degrees 53 Minutes 45 Seconds East 110.4 feet
 thence North 27 Degrees 53 Minutes 01 Seconds East 112.3 feet
 thence North 28 Degrees 03 Minutes 38 Seconds East 112.5 feet
 thence North 28 Degrees 14 Minutes 12 Seconds East 112.7 feet
 thence North 28 Degrees 06 Minutes 37 Seconds East 115.3 feet
 thence North 28 Degrees 10 Minutes 46 Seconds East 118.2 feet
 thence North 27 Degrees 57 Minutes 01 Seconds East 120.7 feet
 thence North 27 Degrees 51 Minutes 00 Seconds East 122.5 feet
 thence North 27 Degrees 45 Minutes 28 Seconds East 123.3 feet
 thence North 28 Degrees 24 Minutes 28 Seconds East 125.9 feet
 thence North 27 Degrees 51 Minutes 44 Seconds East 129.9 feet
 thence North 27 Degrees 36 Minutes 45 Seconds East 129.6 feet
 thence North 27 Degrees 47 Minutes 24 Seconds East 128.8 feet
 thence North 27 Degrees 36 Minutes 21 Seconds East 131.5 feet
 thence North 27 Degrees 25 Minutes 53 Seconds East 133.1 feet
 thence North 27 Degrees 44 Minutes 39 Seconds East 121.6 feet more or less to **the ending**

point at: 39 degrees 35 minutes 35.85 seconds North Latitude and -110 degrees 33 minutes 48.09 seconds West Longitude, which can be converted to mapping accuracy State Plane Utah Central Zone NAD 83 feet coordinates of X = 1,904,350.3 feet and Y = 7,021,966.9 feet.

Appendix C to Attachment 4

Popular Name: CLARKS VALLEY ROAD

County: Carbon

County Road Number: 661

State Geographic Information Database (SGID) Road Identification Number: RD040037.

Road-Segment Number: 005

Road-Segment Length: 0.25 miles more or less.

Believed owner of the land underlying this road-segment is: Bureau of Land Management.

The following description is based upon the geographic coordinate system using the NAD83 Datum. The source is GPS mapping grade data as indicated in the metadata and/or the transportation data model of the State of Utah Geographic Information Database (SGID).

The road-segment itself is the monument that is identified by its physical presence on the land. The location of said physical presence is closely approximated by mapping grade Global Positioning System (GPS) data. Said data are checked against the corresponding gray-scale 1-meter Digital Orthophoto Quadrangles published by the United States Geological Survey (USGS) to verify a reasonable degree of accuracy. In circumstances where accurate satellite signal acquisition is not possible, such as deep, narrow canyons or under a canopy of dense foliage, or where very sharp curves in the road make accuracy questionable, such portions of the road were digitized from the corresponding gray-scale 1-meter Digital Orthophoto Quadrangles published by the United States Geological Survey (USGS).

This road-segment may traverse:

Township 14 South Range 12 East, Section(s) 22, Salt Lake Base & Meridian

The following description closely approximates the location of the centerline of the physical monument (CLARKS VALLEY ROAD)-- Segment 005 based on mapping grade Global Positioning System (GPS) data as defined above:

Beginning at a point on the road center line located at 39 degrees 35 minutes 50.27 seconds North Latitude and -110 degrees 33 minutes 37.94 seconds West Longitude, which can be converted to mapping accuracy State Plane Utah Central Zone NAD 83 feet coordinates of X = 1,905,129.2 feet and Y = 7,023,434.9 feet; thence the following courses along the said road center line:

thence North 27 Degrees 09 Minutes 18 Seconds East	58.1 feet
thence North 27 Degrees 11 Minutes 53 Seconds East	98.7 feet
thence North 27 Degrees 51 Minutes 49 Seconds East	104.8 feet
thence North 28 Degrees 15 Minutes 22 Seconds East	106.1 feet
thence North 28 Degrees 00 Minutes 25 Seconds East	108.7 feet
thence North 27 Degrees 06 Minutes 43 Seconds East	115.2 feet
thence North 27 Degrees 38 Minutes 29 Seconds East	118.5 feet
thence North 27 Degrees 04 Minutes 25 Seconds East	122.5 feet
thence North 27 Degrees 08 Minutes 56 Seconds East	126.3 feet
thence North 27 Degrees 36 Minutes 33 Seconds East	130.5 feet
thence North 27 Degrees 31 Minutes 27 Seconds East	131.3 feet

thence North 27 Degrees 45 Minutes 31 Seconds East 97.1 feet more or less to **the ending point at:** 39 degrees 36 minutes 01.76 seconds North Latitude and -110 degrees 33 minutes 30 seconds West Longitude, which can be converted to mapping accuracy State Plane Utah Central Zone NAD 83 feet coordinates of X = 1,905,738.4 feet and Y = 7,024,603.6 feet.

Appendix D to Attachment 4

Popular Name: CLARKS VALLEY ROAD

County: Carbon

County Road Number: 661

State Geographic Information Database (SGID) Road Identification Number: RD040037.

Road-Segment Number: 007

Road-Segment Length: 0.3 miles more or less.

Believed owner of the land underlying this road-segment is: Bureau of Land Management.

The following description is based upon the geographic coordinate system using the NAD83 Datum. The source is GPS mapping grade data as indicated in the metadata and/or the transportation data model of the State of Utah Geographic Information Database (SGID).

The road-segment itself is the monument that is identified by its physical presence on the land. The location of said physical presence is closely approximated by mapping grade Global Positioning System (GPS) data. Said data are checked against the corresponding gray-scale 1-meter Digital Orthophoto Quadrangles published by the United States Geological Survey (USGS) to verify a reasonable degree of accuracy. In circumstances where accurate satellite signal acquisition is not possible, such as deep, narrow canyons or under a canopy of dense foliage, or where very sharp curves in the road make accuracy questionable, such portions of the road were digitized from the corresponding gray-scale 1-meter Digital Orthophoto Quadrangles published by the United States Geological Survey (USGS).

This road-segment may traverse:

Township 14 South Range 12 East, Section(s) 11, Salt Lake Base & Meridian

The following description closely approximates the location of the centerline of the physical monument (CLARKS VALLEY ROAD)-- Segment 007 based on mapping grade Global Positioning System (GPS) data as defined above:

Beginning at a point on the road center line located at 39 degrees 37 minutes 08.17 seconds North Latitude and -110 degrees 32 minutes 027.2 seconds West Longitude, which can be converted to mapping accuracy State Plane Utah Central Zone NAD 83 feet coordinates of X = 1,910,581.4 feet and Y = 7,031,374.1 feet; thence the following courses along the said road center line:

thence North 40 Degrees 27 Minutes 49 Seconds East	63.2 feet
thence North 40 Degrees 26 Minutes 28 Seconds East	140.1 feet
thence North 39 Degrees 52 Minutes 25 Seconds East	143.2 feet
thence North 40 Degrees 33 Minutes 34 Seconds East	145.7 feet
thence North 40 Degrees 47 Minutes 39 Seconds East	146.3 feet
thence North 40 Degrees 31 Minutes 35 Seconds East	141.3 feet
thence North 40 Degrees 46 Minutes 27 Seconds East	139.7 feet
thence North 40 Degrees 22 Minutes 35 Seconds East	136.7 feet
thence North 40 Degrees 47 Minutes 07 Seconds East	134.3 feet
thence North 40 Degrees 41 Minutes 14 Seconds East	133 feet
thence North 41 Degrees 15 Minutes 30 Seconds East	128.8 feet

thence North 41 Degrees 21 Minutes 50 Seconds East 125.6 feet
thence North 41 Degrees 11 Minutes 20 Seconds East 7.6 feet more or less to **the ending point**
at: 39 degrees 37 minutes 19.95 seconds North Latitude and -110 degrees 32 minutes 13.83 seconds West
Longitude, which can be converted to mapping accuracy State Plane Utah Central Zone NAD 83 feet
coordinates of X = 1,911,614.5 feet and Y = 7,032,577.0 feet.

Appendix E to Attachment 4

Popular Name: CLARKS VALLEY ROAD

County: Carbon

County Road Number: 661

State Geographic Information Database (SGID) Road Identification Number: RD040037.

Road-Segment Number: 009

Road-Segment Length: 1.27 miles more or less.

Believed owner of the land underlying this road-segment is: Bureau of Land Management.

The following description is based upon the geographic coordinate system using the NAD83 Datum. The source is GPS mapping grade data as indicated in the metadata and/or the transportation data model of the State of Utah Geographic Information Database (SGID).

The road-segment itself is the monument that is identified by its physical presence on the land. The location of said physical presence is closely approximated by mapping grade Global Positioning System (GPS) data. Said data are checked against the corresponding gray-scale 1-meter Digital Orthophoto Quadrangles published by the United States Geological Survey (USGS) to verify a reasonable degree of accuracy. In circumstances where accurate satellite signal acquisition is not possible, such as deep, narrow canyons or under a canopy of dense foliage, or where very sharp curves in the road make accuracy questionable, such portions of the road were digitized from the corresponding gray-scale 1-meter Digital Orthophoto Quadrangles published by the United States Geological Survey (USGS).

This road-segment may traverse:

Township 14 South Range 12 East, Section(s) 1,11,12, Salt Lake Base & Meridian

The following description closely approximates the location of the centerline of the physical monument (CLARKS VALLEY ROAD)-- Segment 009 based on mapping grade Global Positioning System (GPS) data as defined above:

Beginning at a point on the road center line located at 39 degrees 37 minutes 34.23 seconds North Latitude and -110 degrees 31 minutes 57.68 seconds West Longitude, which can be converted to mapping accuracy State Plane Utah Central Zone NAD 83 feet coordinates of X = 1,912,862.4 feet and Y = 7,034,035.6 feet; thence the following courses along the said road center line:

thence North 37 Degrees 58 Minutes 57 Seconds East	49.6 feet
thence North 36 Degrees 48 Minutes 29 Seconds East	37.6 feet
thence North 36 Degrees 48 Minutes 16 Seconds East	92.5 feet
thence North 36 Degrees 14 Minutes 16 Seconds East	120 feet
thence North 36 Degrees 00 Minutes 10 Seconds East	118.6 feet
thence North 36 Degrees 19 Minutes 06 Seconds East	121.1 feet
thence North 36 Degrees 19 Minutes 33 Seconds East	120.1 feet
thence North 36 Degrees 00 Minutes 38 Seconds East	119.6 feet
thence North 37 Degrees 20 Minutes 40 Seconds East	117.6 feet
thence North 33 Degrees 48 Minutes 10 Seconds East	116.5 feet
thence North 28 Degrees 40 Minutes 37 Seconds East	114.1 feet

thence North 24 Degrees 35 Minutes 16 Seconds East	116.3 feet
thence North 21 Degrees 20 Minutes 55 Seconds East	117.1 feet
thence North 20 Degrees 27 Minutes 58 Seconds East	66.5 feet
thence North 20 Degrees 28 Minutes 38 Seconds East	54.3 feet
thence North 19 Degrees 51 Minutes 21 Seconds East	127.3 feet
thence North 20 Degrees 02 Minutes 18 Seconds East	125.7 feet
thence North 20 Degrees 32 Minutes 41 Seconds East	119.1 feet
thence North 20 Degrees 39 Minutes 13 Seconds East	119.2 feet
thence North 20 Degrees 05 Minutes 22 Seconds East	117.1 feet
thence North 19 Degrees 59 Minutes 49 Seconds East	118.7 feet
thence North 19 Degrees 46 Minutes 18 Seconds East	119.4 feet
thence North 18 Degrees 52 Minutes 03 Seconds East	113.5 feet
thence North 24 Degrees 13 Minutes 03 Seconds East	107.9 feet
thence North 27 Degrees 42 Minutes 56 Seconds East	110.2 feet
thence North 28 Degrees 18 Minutes 19 Seconds East	108.1 feet
thence North 26 Degrees 05 Minutes 23 Seconds East	109.6 feet
thence North 29 Degrees 29 Minutes 50 Seconds East	100.8 feet
thence North 32 Degrees 30 Minutes 57 Seconds East	97.3 feet
thence North 31 Degrees 59 Minutes 34 Seconds East	94.8 feet
thence North 32 Degrees 22 Minutes 39 Seconds East	81.6 feet
thence North 35 Degrees 25 Minutes 37 Seconds East	71.5 feet
thence North 36 Degrees 59 Minutes 53 Seconds East	62.7 feet
thence North 36 Degrees 29 Minutes 03 Seconds East	46.9 feet
thence North 32 Degrees 51 Minutes 25 Seconds East	23.4 feet
thence North 31 Degrees 04 Minutes 40 Seconds East	32.6 feet
thence North 27 Degrees 46 Minutes 07 Seconds East	43.6 feet
thence North 30 Degrees 24 Minutes 50 Seconds East	46.6 feet
thence North 30 Degrees 54 Minutes 30 Seconds East	67.9 feet
thence North 32 Degrees 23 Minutes 58 Seconds East	39.8 feet
thence North 33 Degrees 44 Minutes 28 Seconds East	60.2 feet
thence North 34 Degrees 01 Minutes 07 Seconds East	63.4 feet
thence North 35 Degrees 13 Minutes 08 Seconds East	73.3 feet
thence North 34 Degrees 36 Minutes 38 Seconds East	74.7 feet
thence North 34 Degrees 18 Minutes 20 Seconds East	73.5 feet
thence North 33 Degrees 27 Minutes 20 Seconds East	71.8 feet
thence North 32 Degrees 26 Minutes 39 Seconds East	70 feet
thence North 31 Degrees 35 Minutes 27 Seconds East	75.1 feet
thence North 31 Degrees 32 Minutes 41 Seconds East	84.7 feet
thence North 34 Degrees 36 Minutes 29 Seconds East	91.7 feet
thence North 37 Degrees 04 Minutes 00 Seconds East	93.6 feet
thence North 36 Degrees 03 Minutes 14 Seconds East	91.3 feet
thence North 35 Degrees 28 Minutes 05 Seconds East	93.7 feet
thence North 36 Degrees 18 Minutes 01 Seconds East	83.5 feet
thence North 35 Degrees 25 Minutes 37 Seconds East	71.5 feet
thence North 34 Degrees 44 Minutes 23 Seconds East	79.9 feet
thence North 35 Degrees 44 Minutes 09 Seconds East	82.9 feet
thence North 38 Degrees 45 Minutes 07 Seconds East	85.2 feet
thence North 40 Degrees 35 Minutes 34 Seconds East	88.6 feet
thence North 41 Degrees 51 Minutes 34 Seconds East	79.3 feet

thence North 40 Degrees 45 Minutes 07 Seconds East 72.5 feet
 thence North 41 Degrees 42 Minutes 48 Seconds East 75.8 feet
 thence North 45 Degrees 18 Minutes 34 Seconds East 75.8 feet
 thence North 47 Degrees 54 Minutes 15 Seconds East 72.2 feet
 thence North 43 Degrees 25 Minutes 24 Seconds East 68.9 feet
 thence North 37 Degrees 42 Minutes 12 Seconds East 90.2 feet
 thence North 36 Degrees 02 Minutes 03 Seconds East 44.6 feet
 thence North 35 Degrees 15 Minutes 34 Seconds East 70.3 feet
 thence North 34 Degrees 19 Minutes 47 Seconds East 70.5 feet
 thence North 35 Degrees 49 Minutes 44 Seconds East 61.7 feet
 thence North 33 Degrees 18 Minutes 40 Seconds East 63.8 feet
 thence North 31 Degrees 42 Minutes 43 Seconds East 63.6 feet
 thence North 29 Degrees 18 Minutes 55 Seconds East 64.9 feet
 thence North 32 Degrees 08 Minutes 58 Seconds East 65.9 feet
 thence North 34 Degrees 15 Minutes 07 Seconds East 68.5 feet
 thence North 32 Degrees 01 Minutes 38 Seconds East 75.4 feet
 thence North 33 Degrees 09 Minutes 24 Seconds East 81.3 feet
 thence North 41 Degrees 48 Minutes 57 Seconds East 83.6 feet
 thence North 44 Degrees 20 Minutes 40 Seconds East 75.7 feet
 thence North 45 Degrees 09 Minutes 38 Seconds East 52.4 feet

thence North 44 Degrees 43 Minutes 05 Seconds East 33.5 feet more or less to **the ending point at:** 39 degrees 38 minutes 29.53 seconds North Latitude and -110 degrees 31 minutes 11.63 seconds West Longitude, which can be converted to mapping accuracy State Plane Utah Central Zone NAD 83 feet coordinates of X = 1,916,403.6 feet and Y = 7,039,669.3 feet.