

**Acknowledgment and  
Notice of Acknowledgment  
of Acceptance of R.S. 2477  
Right-of-Way Grant**

**THE STATE OF UTAH**

**TO ALL WHOM THESE PRESENTS SHALL COME, Greeting:**

**Know ye,** This is an Acknowledgment and Notice of Acknowledgment made under Utah Code Sections 72-5-309 through 310 inclusive, that the grant of the United States of America of “the right of way for the construction of highways over public lands, not reserved for public uses” under United States Revised Statutes 2477 (43 U.S.C. Section 932 (repealed October 21, 1976, with proviso recognizing the validity of rights-of-way already established)) was accepted for and on behalf of the State of Utah and its political subdivision Carbon County as it pertains to the highway located in Carbon County known as EAST MOUNDS ROAD; County Road Number: 691; State Geographic Information Database (SGID) Road Identification Number: RD040038. Total road length is 3.66 miles more or less.

The reason for this Acknowledgment and Notice of Acknowledgment includes, but is not limited to, the fact that the road was constructed, mechanically, or by continuous use as a public highway for a period of at least ten years, over public lands not reserved for public uses, prior to the earlier of (a) the October 21, 1976 repeal of R.S. 2477 or (b) the date the servient estate was reserved for public uses.

This Acknowledgment and Notice of Acknowledgment applies only to the segments of the road that traverse land owned by the Bureau of Land Management, United States Department of the Interior, and does not apply to segments of the road that traverse land owned by any other person or entity. The State of Utah and its political subdivisions reserve the right to make further acknowledgments and notices of acknowledgment with regard to road segments that traverse land owned by other entities, including the United States of America, through one or more of its agencies.

A printed copy of a map showing the location of the road in said county is appended hereto as “Attachment 1,” a printed copy of representative photos of the road is appended hereto as “Attachment 2,” a printed copy of a description of the beginning and ending points of the entire road together with a list of Townships, Ranges and Sections that may be traversed by the road in said county is appended hereto as “Attachment 3,” and a printed copy of the Road Centerline Description Cover Page(s) is appended hereto as “Attachment 4.” The Appendices listed in “Attachment 4” that contain the actual road centerline descriptions are incorporated herein by reference. Affidavits provided by individuals familiar with the road are appended hereto as “Attachment 5.”

A printed copy of this Acknowledgment and Notice of Acknowledgment, together with its Attachments and Appendices, may be viewed and/or obtained at the office of the Utah State Archives.

An electronic copy of this Acknowledgment and Notice of Acknowledgment, together with its Attachments and Appendices, may be viewed and/or downloaded as read-only PDF (Portable Document Format) files via the

Internet at <http://recorded2477roads.utah.gov>.

The owner of the servient estate in the land underlying the road-segments subject to this Acknowledgment and Notice is believed to be the United States of America through one or more of its agencies. Any of such agencies or any other person with a servient ownership claim or a competing dominant estate right-of-way ownership claim, may file a petition in the State District Court for Salt Lake County for a decision regarding the correctness of this Acknowledgment. A claimant shall file a petition within sixty (60) days after receipt of this Notice.

**In Witness Whereof**, I, John Harja, the official designee of the Governor of the State of Utah, in conformity to the laws of the State (Utah Code Sections 72-5-308 through 310 inclusive), have caused this Acknowledgment and Notice of Acknowledgment to be made.

Signed by my hand in Salt Lake City, Utah, the 17<sup>th</sup> day of June, 2008.

By the Governor's Designee

  
\_\_\_\_\_  
John Harja

### CERTIFICATION

State of Utah                    )  
  : ss  
County of Salt Lake         )

I hereby certify that the signer of the foregoing document, John Harja, is personally known by me, has made a voluntary signature and taken an oath stating that he is the official designee of the Governor of the State of Utah and is authorized to sign this document on the Governor's behalf pursuant to Utah Code Section 72-5-309. He further vouched that, based upon information and belief, the facts alleged therein are true.

Dated this 17<sup>th</sup> day of June, 2008.



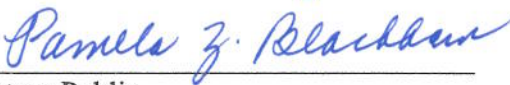

  
\_\_\_\_\_  
Notary Public

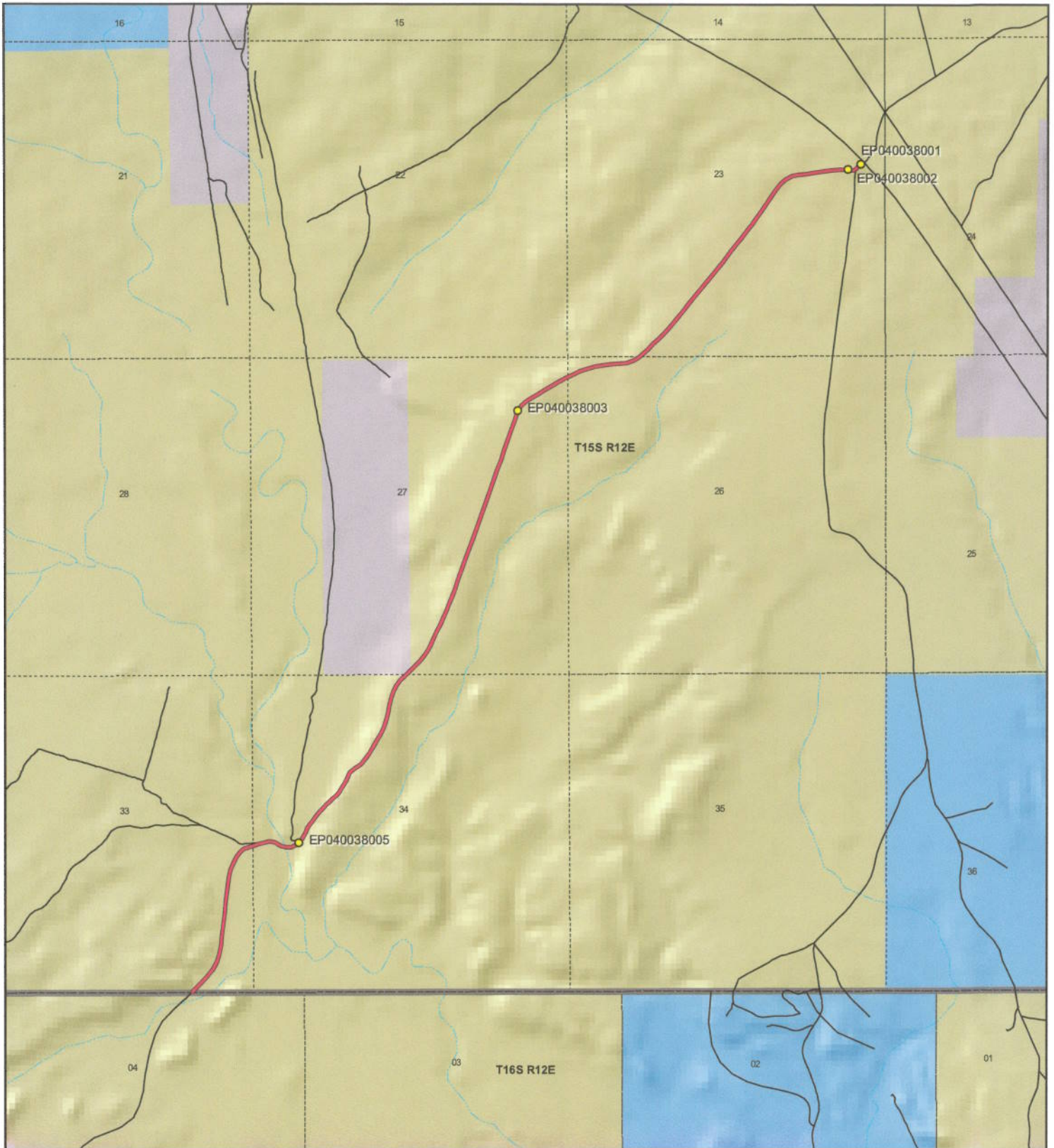

Attachment 1



 <p>1:26,093 1 inch equals 0.4 miles</p>		<p style="text-align: center;"><b>EAST MOUNDS ROAD - Carbon County</b> <b>SGID RD_ID RD040038</b></p> <table border="0"> <tr> <td colspan="2"><b>Land Ownership Categories</b></td> <td colspan="2"><b>Transportation Network</b></td> </tr> <tr> <td>● BLM</td> <td>◆ Wilderness</td> <td>— EAST MOUNDS ROAD</td> <td>— Title V: Issued Or Under Consideration By BLM Or County</td> </tr> <tr> <td>● Private</td> <td>◆ UDWR Wildlife Reserve</td> <td>— Other Roads</td> <td>● Photo Event Point</td> </tr> <tr> <td>● SITLA, State Trust Land</td> <td>◆ DOD, Military</td> <td>— Section = 1 Mile</td> <td></td> </tr> <tr> <td>● USFS, National Forest</td> <td>◆ State Sovereign Land</td> <td></td> <td></td> </tr> <tr> <td>● State Parks and Recreation</td> <td>◆ National Recreation Area</td> <td></td> <td></td> </tr> <tr> <td>● Tribal, Indian Reservation</td> <td>◆ USFWS, Natl. Wildlife Refuge</td> <td></td> <td></td> </tr> <tr> <td>● NPS, National Park</td> <td></td> <td></td> <td></td> </tr> </table>	<b>Land Ownership Categories</b>		<b>Transportation Network</b>		● BLM	◆ Wilderness	— EAST MOUNDS ROAD	— Title V: Issued Or Under Consideration By BLM Or County	● Private	◆ UDWR Wildlife Reserve	— Other Roads	● Photo Event Point	● SITLA, State Trust Land	◆ DOD, Military	— Section = 1 Mile		● USFS, National Forest	◆ State Sovereign Land			● State Parks and Recreation	◆ National Recreation Area			● Tribal, Indian Reservation	◆ USFWS, Natl. Wildlife Refuge			● NPS, National Park				<p>Map prepared by the State of Utah Automated Geographic Reference Center Room 5130 State Office Building Salt Lake City, Utah 84114 Jun 12, 2008</p> 
<b>Land Ownership Categories</b>		<b>Transportation Network</b>																																	
● BLM	◆ Wilderness	— EAST MOUNDS ROAD	— Title V: Issued Or Under Consideration By BLM Or County																																
● Private	◆ UDWR Wildlife Reserve	— Other Roads	● Photo Event Point																																
● SITLA, State Trust Land	◆ DOD, Military	— Section = 1 Mile																																	
● USFS, National Forest	◆ State Sovereign Land																																		
● State Parks and Recreation	◆ National Recreation Area																																		
● Tribal, Indian Reservation	◆ USFWS, Natl. Wildlife Refuge																																		
● NPS, National Park																																			

Attachment 2



EP040038001



EP040038002



EP040038003



EP040038005

EP000000000

EP000000000

**EAST MOUNDS ROAD - Carbon County**

**SGID RD\_ID RD040038**

Map prepared by the State of Utah  
Automated Geographic Reference Center  
Room 5130 State Office Building  
Salt Lake City, Utah 84114  
June 13, 2008





## Attachment 3

### Beginning & Ending Points and Township, Range, and Section References For:

**Popular Name: EAST MOUNDS ROAD**

**County: Carbon**

**County Road Number: 691**

**State Geographic Information Database (SGID) Road Identification Number: RD040038.**

**Total Road Length: 3.66 miles more or less.**

**Beginning at a point** on the road centerline located at 39 degrees 28 minutes 11.03 seconds North Latitude and -110 degrees 34 minutes 26.68 seconds West Longitude, which can be converted to mapping accuracy State Plane Utah Central Zone NAD 83 feet coordinates of X = 1,901,795.7 feet and Y = 6,976,934.0 feet based on the US Survey Foot conversion.

**Ending at a point** on the road centerline located at 39 degrees 30 minutes 27.73 seconds North Latitude and -110 degrees 32 minutes 3 seconds West Longitude, which can be converted to mapping accuracy State Plane Utah Central Zone NAD 83 feet coordinates of X = 1,912,911.8 feet and Y = 6,990,883.3 feet based on the US Survey Foot conversion.

This road may traverse:

Township 15 South Range 12 East, Section(s) 23,26,27,33,34, Salt Lake Base & Meridian  
See Attachment 1 above for a cartographic depiction of the course of this road.

**Attachment 4  
Road Centerline Description Cover Page(s)**

**Popular Name: EAST MOUNDS ROAD**

**County: Carbon**

**County Road Number: 691**

**State Geographic Information Database (SGID) Road Identification Number: RD040038.**

**Total Road Length: 3.66 miles more or less.**

**Centerline Descriptions Of Road-Segments That Cross Over Federally Owned Land, Derived From Global Positioning System Data And Cross-checked against USGS Digital Orthophoto Quadrangles Compiled By The Utah Automated Geographic Reference Center And Entered Into The State Geographic Information Database (SGID).**

<b>Road-Segments Listed by SGID Road Identification Number (RD_ID)</b>	<b>Road-Segment Numbers</b>	<b>Believed Ownership Of Servient Estate</b>	<b>Approximate Segment Length</b>	<b>See Attached Appendix</b>
<b>RD040038</b>	<b>001</b>	<b>BLM</b>	<b>1.33 Miles</b>	<b>A</b>
<b>RD040038</b>	<b>002</b>	<b>PVT</b>	<b>0.02 Miles</b>	<b>(not shown)</b>
<b>RD040038</b>	<b>003</b>	<b>BLM</b>	<b>2.31 Miles</b>	<b>B</b>
		<b>Total Road Length</b>	<b>3.66</b>	<b>_____</b>

\* Indicates that a Title V permit will be requested, is in process, or has been issued.

† Indicates that road-segments crossing Forest Service land are under consideration by the state and county as of the date of this Acknowledgment and Notice of Acknowledgment.

## Attachment 5

**AFFIDAVIT OF RAYMOND B. HANSON**

**E MOUNDS ROAD**

**CARBON COUNTY, UTAH**

**COUNTY ROAD NUMBER 691**

State of Utah                    )  
  : ss  
County of Carbon                )

Raymond B. Hanson, being first duly sworn, deposes and states as follows:

1. I am an adult competent to testify about the matters set forth below based upon my personal knowledge. I currently reside in Carbon County, Utah. I have lived in Carbon County for 63 years. I was employed by the Carbon County Road Department from 1971 to 1976 and have been employed by the Carbon County Road Department since 1987 to the present. I have been the Carbon County Road Supervisor since January of 1991.

2. I have traveled and am familiar with a road in Carbon County known as E Mounds Road. I am also familiar with the land the road traverses. When I first used and observed the road in 1955, it followed the same route as in 2007, when I last observed it. Attached is a Carbon County map showing E Mounds Road. To the best of my knowledge and based upon my use of and familiarity with this road and the land it traverses, the location and route of the road are correctly illustrated on the attached map.

3. I am informed that the County identifies this road according to the road number described above.

4. I have observed that the road has been open to the public for all to use, to come and go as they pleased, since at least as early as 1955 and continuing through 1976 to 2007. Throughout this time period I have observed travel on the road by various means, including:



ATV, jeeps, pickup, automobile, gravel truck, loader and road grader. Throughout this time period, the road has been used daily for more than 10 continuous years prior to 1976, and is presently used daily.

5. Throughout the time period from 1955 to 2007, I have used the road myself for the following uses: road maintenance, tourism, recreation, traveling in and through the area and hunting.

6. Throughout the time period described in the previous paragraph, I observed vehicles using the road at various times for the uses described in the previous paragraph, plus the following uses: mining, farming, ranching, oil and gas exploration.

7. It is also the reputation in the community that this road has been open to the public for all to use, to come and go as they pleased, since at least as early as the early 1900s and continuing through 1976 to the present, for the uses described in the previous paragraphs.

8. I observed the following evidence of construction and maintenance performed on the road prior to 1976: I personally performed maintenance and construction activities on the road.

Dated this 6 day of November, 2007.

  
RAYMOND B. HANSON

SUBSCRIBED AND SWORN TO before me this 6<sup>th</sup> day of November, 2007.

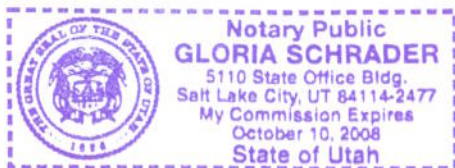

  
Notary Public

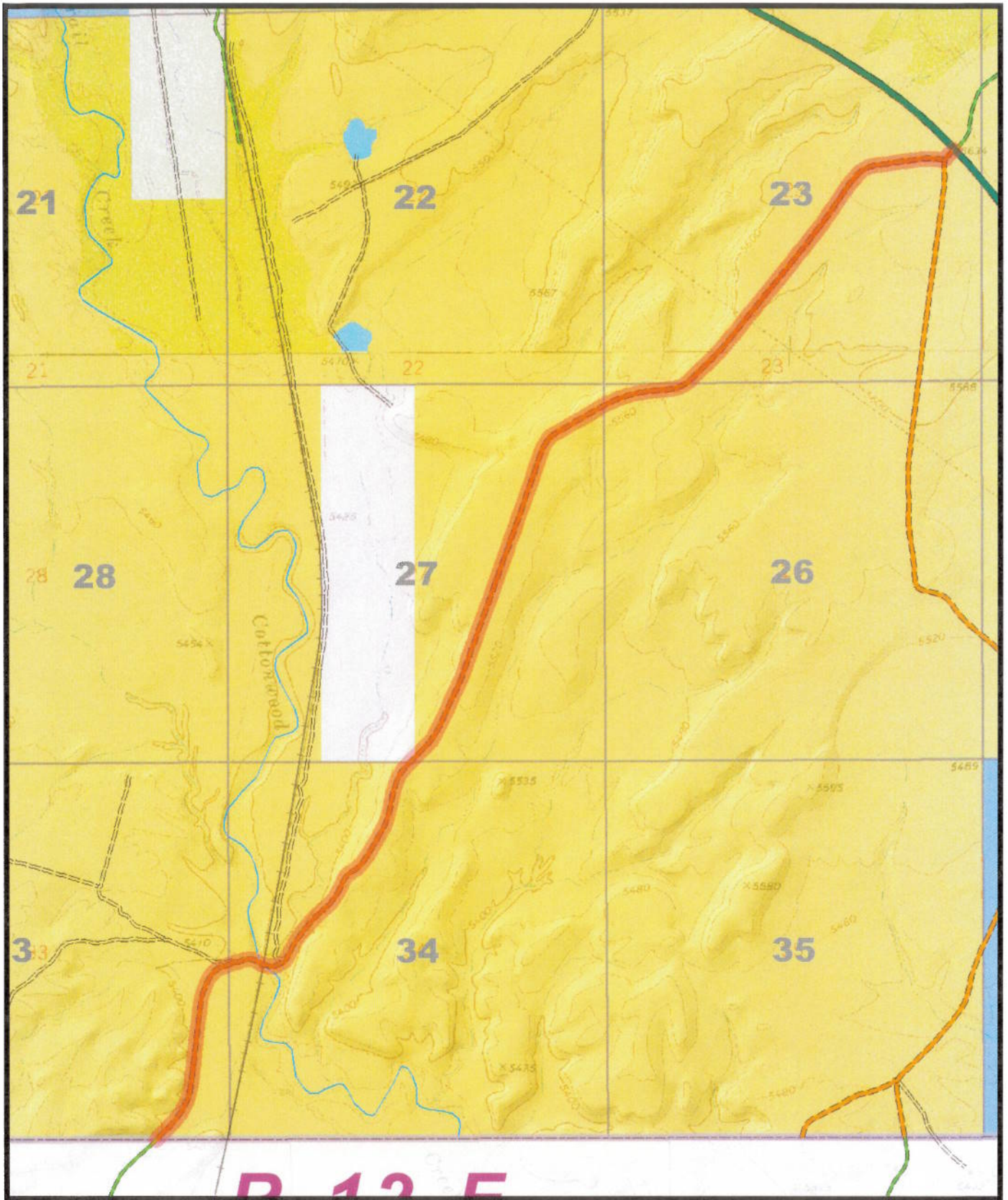

691  
E MOUNDS



**AFFIDAVIT OF CLAYTON A. CAMPBELL**

**E MOUNDS ROAD**

**CARBON COUNTY, UTAH**

**COUNTY ROAD NUMBER 691**

State of Utah                    )  
  : ss  
County of Carbon                )

Clayton A. Campbell, being first duly sworn, deposes and states as follows:

1. I am an adult competent to testify about the matters set forth below based upon my personal knowledge. I currently reside in Wellington, Carbon County, Utah. I have lived in Carbon County almost all of my life since 1944.

2. I have traveled and am familiar with a road in Carbon County known as E Mounds Road. I am also familiar with the land the road traverses. When I first used and observed the road in the early 1950s, it followed the same route as in 2007, when I last observed it. Attached is a Carbon County map showing E Mounds Road. To the best of my knowledge and based upon my use of and familiarity with this road and the land it traverses, the location and route of the road are correctly illustrated on the attached map.

3. I am informed that the County identifies this road according to the road number described above.

4. I have observed that the road has been open to the public for all to use, to come and go as they pleased, since at least as early as the early 1950s and continuing through 1976 to 2007. Throughout this time period I have observed travel on the road by various means, including pickups, oil field equipment, cars, jeeps and ATVs. Throughout this time period, the



road has been used daily for more than ten continuous years prior to 1976 and is presently used daily.

5. Throughout the time period from the early 1960s to 2007, I have used the road myself for livestock operations, recreation and hunting.

6. Throughout the time period described in the previous paragraph, I observed vehicles using the road at various times for the uses described in the previous paragraph, plus, railroad access, oil and gas exploration and development, government access and access to private property.

7. It is also the reputation in the community that this road has been open to the public for all to use, to come and go as they pleased, since at least as early as the early 1900s and continuing through 1976 to 2007, for the uses described in the previous paragraphs.

8. Prior to 1976 I observed county road equipment performing maintenance and construction activities on the road.

Dated this 5 day of November, 2007.

Clayton A Campbell  
CLAYTON A. CAMPBELL

SUBSCRIBED AND SWORN TO before me this 5th day of November, 2007.

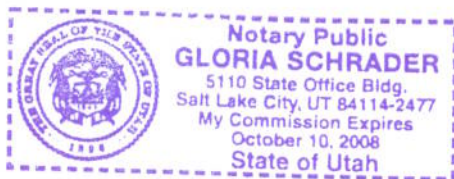

Gloria Schrader  
Notary Public

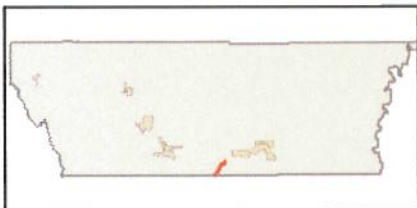
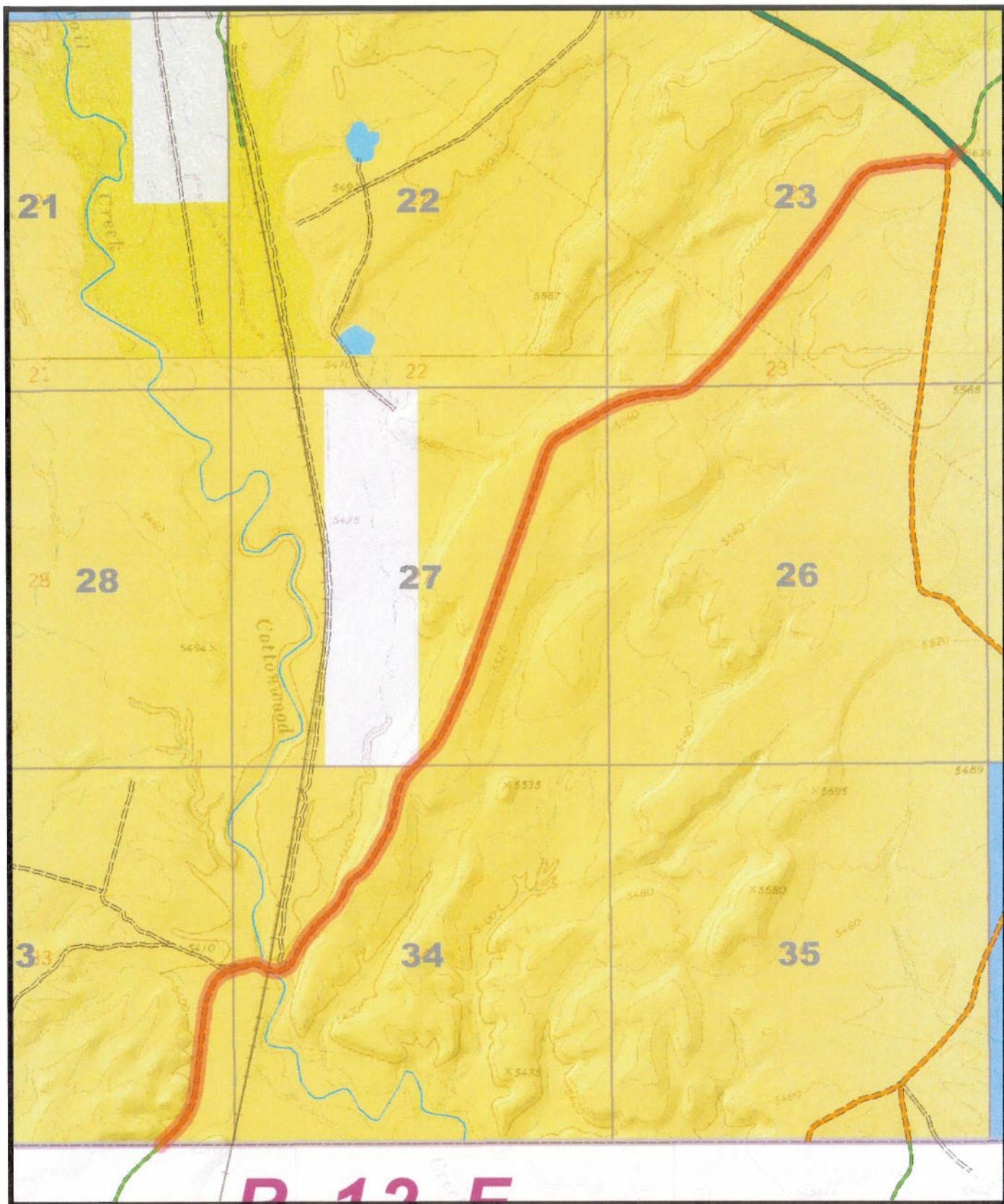

**691  
E MOUNDS**



## Appendix A to Attachment 4

**Popular Name: EAST MOUNDS ROAD**

**County: Carbon**

**County Road Number: 691**

**State Geographic Information Database (SGID) Road Identification Number: RD040038.**

**Road-Segment Number: 001**

**Road-Segment Length: 1.33 miles more or less.**

**Believed owner of the land underlying this road-segment is: Bureau of Land Management.**

*The following description is based upon the geographic coordinate system using the NAD83 Datum. The source is GPS mapping grade data as indicated in the metadata and/or the transportation data model of the State of Utah Geographic Information Database (SGID).*

The road-segment itself is the monument that is identified by its physical presence on the land. The location of said physical presence is closely approximated by mapping grade Global Positioning System (GPS) data. Said data are checked against the corresponding gray-scale 1-meter Digital Orthophoto Quadrangles published by the United States Geological Survey (USGS) to verify a reasonable degree of accuracy. In circumstances where accurate satellite signal acquisition is not possible, such as deep, narrow canyons or under a canopy of dense foliage, or where very sharp curves in the road make accuracy questionable, such portions of the road were digitized from the corresponding gray-scale 1-meter Digital Orthophoto Quadrangles published by the United States Geological Survey (USGS).

This road-segment may traverse:

Township 15 South Range 12 East, Section(s) 33,34, Salt Lake Base & Meridian

The following description closely approximates the location of the centerline of the physical monument (EAST MOUNDS ROAD)-- Segment 001 based on mapping grade Global Positioning System (GPS) data as defined above:

**Beginning at a point** on the road center line located at 39 degrees 28 minutes 11.03 seconds North Latitude and -110 degrees 34 minutes 26.68 seconds West Longitude, which can be converted to mapping accuracy State Plane Utah Central Zone NAD 83 feet coordinates of X = 1,901,795.7 feet and Y = 6,976,934.0 feet; thence the following courses along the said road center line:

thence North 45 Degrees 57 Minutes 17 Seconds East	70.8 feet
thence North 44 Degrees 08 Minutes 50 Seconds East	155.4 feet
thence North 42 Degrees 10 Minutes 11 Seconds East	152.7 feet
thence North 37 Degrees 07 Minutes 10 Seconds East	151.2 feet
thence North 28 Degrees 34 Minutes 17 Seconds East	146.6 feet
thence North 17 Degrees 29 Minutes 02 Seconds East	141.9 feet
thence North 08 Degrees 45 Minutes 54 Seconds East	138.6 feet
thence North 06 Degrees 03 Minutes 57 Seconds East	137.7 feet
thence North 06 Degrees 39 Minutes 44 Seconds East	137.9 feet
thence North 06 Degrees 52 Minutes 53 Seconds East	142.1 feet
thence North 06 Degrees 09 Minutes 59 Seconds East	145.2 feet



thence North 06 Degrees 36 Minutes 17 Seconds East 146.1 feet  
 thence North 06 Degrees 38 Minutes 31 Seconds East 145.3 feet  
 thence North 06 Degrees 48 Minutes 32 Seconds East 145.4 feet  
 thence North 06 Degrees 54 Minutes 20 Seconds East 138 feet  
 thence North 12 Degrees 44 Minutes 02 Seconds East 130.3 feet  
 thence North 20 Degrees 35 Minutes 30 Seconds East 123.6 feet  
 thence North 26 Degrees 34 Minutes 05 Seconds East 113.7 feet  
 thence North 37 Degrees 33 Minutes 03 Seconds East 95.2 feet  
 thence North 52 Degrees 43 Minutes 14 Seconds East 90.7 feet  
 thence North 65 Degrees 59 Minutes 20 Seconds East 92.7 feet  
 thence North 72 Degrees 30 Minutes 32 Seconds East 67.2 feet  
 thence North 72 Degrees 28 Minutes 55 Seconds East 28.3 feet  
 thence North 67 Degrees 52 Minutes 12 Seconds East 56.6 feet  
 thence North 83 Degrees 05 Minutes 38 Seconds East 40.9 feet  
 thence North 73 Degrees 52 Minutes 30 Seconds East 88.6 feet  
 thence North 79 Degrees 09 Minutes 20 Seconds East 69.7 feet  
 thence South 86 Degrees 46 Minutes 27 Seconds East 58.3 feet  
 thence South 71 Degrees 24 Minutes 03 Seconds East 48.9 feet  
 thence South 58 Degrees 01 Minutes 00 Seconds East 41.8 feet  
 thence South 58 Degrees 24 Minutes 32 Seconds East 28.2 feet  
 thence South 58 Degrees 35 Minutes 37 Seconds East 17.3 feet  
 thence South 63 Degrees 25 Minutes 47 Seconds East 12.8 feet  
 thence South 68 Degrees 16 Minutes 21 Seconds East 15.5 feet  
 thence South 71 Degrees 14 Minutes 03 Seconds East 12.7 feet  
 thence South 70 Degrees 45 Minutes 25 Seconds East 10 feet  
 thence South 83 Degrees 20 Minutes 48 Seconds East 14.1 feet  
 thence South 84 Degrees 45 Minutes 41 Seconds East 36.2 feet  
 thence South 82 Degrees 06 Minutes 51 Seconds East 47.8 feet  
 thence North 86 Degrees 17 Minutes 38 Seconds East 51.2 feet  
 thence North 65 Degrees 10 Minutes 46 Seconds East 48.8 feet  
 thence North 61 Degrees 46 Minutes 03 Seconds East 38.1 feet  
 thence North 67 Degrees 27 Minutes 03 Seconds East 10.7 feet  
 thence North 58 Degrees 24 Minutes 17 Seconds East 12.5 feet  
 thence North 46 Degrees 17 Minutes 29 Seconds East 40.4 feet  
 thence North 46 Degrees 32 Minutes 14 Seconds East 14.3 feet  
 thence North 33 Degrees 50 Minutes 30 Seconds East 86.9 feet  
 thence North 25 Degrees 08 Minutes 21 Seconds East 96 feet  
 thence North 26 Degrees 04 Minutes 34 Seconds East 85.8 feet  
 thence North 33 Degrees 00 Minutes 17 Seconds East 70.4 feet  
 thence North 38 Degrees 20 Minutes 44 Seconds East 70.1 feet  
 thence North 35 Degrees 55 Minutes 42 Seconds East 69.9 feet  
 thence North 36 Degrees 19 Minutes 05 Seconds East 67.2 feet  
 thence North 39 Degrees 56 Minutes 12 Seconds East 67.4 feet  
 thence North 40 Degrees 59 Minutes 10 Seconds East 70.6 feet  
 thence North 42 Degrees 12 Minutes 13 Seconds East 74.2 feet  
 thence North 46 Degrees 51 Minutes 35 Seconds East 75.6 feet  
 thence North 48 Degrees 55 Minutes 33 Seconds East 78.6 feet  
 thence North 47 Degrees 35 Minutes 40 Seconds East 80.3 feet  
 thence North 39 Degrees 34 Minutes 05 Seconds East 76.6 feet

thence North 32 Degrees 44 Minutes 25 Seconds East 73.1 feet  
 thence North 32 Degrees 30 Minutes 29 Seconds East 71 feet  
 thence North 27 Degrees 06 Minutes 02 Seconds East 76.5 feet  
 thence North 23 Degrees 50 Minutes 35 Seconds East 77.1 feet  
 thence North 27 Degrees 00 Minutes 49 Seconds East 70.9 feet  
 thence North 40 Degrees 37 Minutes 25 Seconds East 62.7 feet  
 thence North 55 Degrees 08 Minutes 40 Seconds East 67.4 feet  
 thence North 56 Degrees 41 Minutes 09 Seconds East 68.7 feet  
 thence North 50 Degrees 13 Minutes 54 Seconds East 44.8 feet  
 thence North 43 Degrees 12 Minutes 52 Seconds East 23.6 feet  
 thence North 37 Degrees 20 Minutes 02 Seconds East 19.6 feet  
 thence North 37 Degrees 43 Minutes 04 Seconds East 77.8 feet  
 thence North 33 Degrees 37 Minutes 20 Seconds East 104.4 feet  
 thence North 31 Degrees 08 Minutes 25 Seconds East 115 feet  
 thence North 29 Degrees 35 Minutes 49 Seconds East 121.7 feet  
 thence North 29 Degrees 26 Minutes 06 Seconds East 128.1 feet  
 thence North 25 Degrees 55 Minutes 59 Seconds East 133.2 feet  
 thence North 18 Degrees 31 Minutes 13 Seconds East 129.8 feet  
 thence North 10 Degrees 49 Minutes 28 Seconds East 124.4 feet  
 thence North 10 Degrees 31 Minutes 37 Seconds East 120.1 feet  
 thence North 14 Degrees 42 Minutes 33 Seconds East 119.6 feet  
 thence North 18 Degrees 52 Minutes 33 Seconds East 115.3 feet  
 thence North 24 Degrees 38 Minutes 34 Seconds East 114.6 feet  
 thence North 37 Degrees 02 Minutes 03 Seconds East 112 feet  
 thence North 43 Degrees 50 Minutes 38 Seconds East 106.9 feet  
 thence North 45 Degrees 36 Minutes 52 Seconds East 19.9 feet more or less to **the ending**

**point at:** 39 degrees 29 minutes 03.33 seconds North Latitude and -110 degrees 33 minutes 40.65 seconds West Longitude, which can be converted to mapping accuracy State Plane Utah Central Zone NAD 83 feet coordinates of X = 1,905,348.7 feet and Y = 6,982,262.9 feet.



## Appendix B to Attachment 4

**Popular Name: EAST MOUNDS ROAD**

**County: Carbon**

**County Road Number: 691**

**State Geographic Information Database (SGID) Road Identification Number: RD040038.**

**Road-Segment Number: 003**

**Road-Segment Length: 2.31 miles more or less.**

**Believed owner of the land underlying this road-segment is: Bureau of Land Management.**

*The following description is based upon the geographic coordinate system using the NAD83 Datum. The source is GPS mapping grade data as indicated in the metadata and/or the transportation data model of the State of Utah Geographic Information Database (SGID).*

The road-segment itself is the monument that is identified by its physical presence on the land. The location of said physical presence is closely approximated by mapping grade Global Positioning System (GPS) data. Said data are checked against the corresponding gray-scale 1-meter Digital Orthophoto Quadrangles published by the United States Geological Survey (USGS) to verify a reasonable degree of accuracy. In circumstances where accurate satellite signal acquisition is not possible, such as deep, narrow canyons or under a canopy of dense foliage, or where very sharp curves in the road make accuracy questionable, such portions of the road were digitized from the corresponding gray-scale 1-meter Digital Orthophoto Quadrangles published by the United States Geological Survey (USGS).

This road-segment may traverse:

Township 15 South Range 12 East, Section(s) 23,26,27, Salt Lake Base & Meridian

The following description closely approximates the location of the centerline of the physical monument (EAST MOUNDS ROAD)-- Segment 003 based on mapping grade Global Positioning System (GPS) data as defined above:

**Beginning at a point** on the road center line located at 39 degrees 29 minutes 03.99 seconds North Latitude and -110 degrees 33 minutes 39.77 seconds West Longitude, which can be converted to mapping accuracy State Plane Utah Central Zone NAD 83 feet coordinates of X = 1,905,417.7 feet and Y = 6,982,330.5 feet; thence the following courses along the said road center line:

thence North 45 Degrees 22 Minutes 16 Seconds East	103.5 feet
thence North 44 Degrees 38 Minutes 34 Seconds East	115.3 feet
thence North 39 Degrees 13 Minutes 58 Seconds East	115.4 feet
thence North 31 Degrees 51 Minutes 46 Seconds East	113 feet
thence North 26 Degrees 34 Minutes 22 Seconds East	114.6 feet
thence North 23 Degrees 52 Minutes 50 Seconds East	117.5 feet
thence North 23 Degrees 47 Minutes 18 Seconds East	121 feet
thence North 25 Degrees 10 Minutes 34 Seconds East	121.4 feet
thence North 25 Degrees 15 Minutes 34 Seconds East	120.6 feet
thence North 23 Degrees 37 Minutes 07 Seconds East	125.4 feet
thence North 21 Degrees 49 Minutes 28 Seconds East	126.3 feet



thence North 20 Degrees 08 Minutes 10 Seconds East 131.1 feet  
 thence North 19 Degrees 16 Minutes 48 Seconds East 132.9 feet  
 thence North 19 Degrees 09 Minutes 58 Seconds East 135.5 feet  
 thence North 20 Degrees 07 Minutes 44 Seconds East 138.9 feet  
 thence North 19 Degrees 20 Minutes 47 Seconds East 141.7 feet  
 thence North 19 Degrees 18 Minutes 21 Seconds East 149.5 feet  
 thence North 19 Degrees 25 Minutes 41 Seconds East 160.9 feet  
 thence North 19 Degrees 19 Minutes 07 Seconds East 168.6 feet  
 thence North 19 Degrees 41 Minutes 09 Seconds East 171.6 feet  
 thence North 19 Degrees 19 Minutes 52 Seconds East 349.4 feet  
 thence North 19 Degrees 20 Minutes 08 Seconds East 176.5 feet  
 thence North 19 Degrees 01 Minutes 39 Seconds East 176.1 feet  
 thence North 19 Degrees 15 Minutes 48 Seconds East 174.7 feet  
 thence North 19 Degrees 22 Minutes 08 Seconds East 175.6 feet  
 thence North 19 Degrees 23 Minutes 06 Seconds East 174.8 feet  
 thence North 18 Degrees 57 Minutes 06 Seconds East 174.3 feet  
 thence North 18 Degrees 55 Minutes 14 Seconds East 175.2 feet  
 thence North 19 Degrees 05 Minutes 56 Seconds East 173.6 feet  
 thence North 17 Degrees 56 Minutes 02 Seconds East 169.8 feet  
 thence North 19 Degrees 21 Minutes 32 Seconds East 156.5 feet  
 thence North 30 Degrees 16 Minutes 52 Seconds East 124.4 feet  
 thence North 45 Degrees 28 Minutes 38 Seconds East 106.4 feet  
 thence North 57 Degrees 48 Minutes 59 Seconds East 107.8 feet  
 thence North 59 Degrees 27 Minutes 49 Seconds East 117.8 feet  
 thence North 58 Degrees 42 Minutes 13 Seconds East 127.9 feet  
 thence North 60 Degrees 04 Minutes 47 Seconds East 136.5 feet  
 thence North 59 Degrees 18 Minutes 57 Seconds East 141.4 feet  
 thence North 60 Degrees 36 Minutes 51 Seconds East 143.8 feet  
 thence North 62 Degrees 02 Minutes 22 Seconds East 40 feet  
 thence North 62 Degrees 00 Minutes 58 Seconds East 98.2 feet  
 thence North 66 Degrees 00 Minutes 02 Seconds East 131.1 feet  
 thence North 69 Degrees 45 Minutes 57 Seconds East 128.1 feet  
 thence North 73 Degrees 41 Minutes 13 Seconds East 131.4 feet  
 thence North 79 Degrees 44 Minutes 43 Seconds East 133.6 feet  
 thence North 83 Degrees 45 Minutes 07 Seconds East 135.7 feet  
 thence North 85 Degrees 26 Minutes 47 Seconds East 134.3 feet  
 thence North 84 Degrees 21 Minutes 43 Seconds East 125 feet  
 thence North 71 Degrees 21 Minutes 40 Seconds East 110.4 feet  
 thence North 58 Degrees 20 Minutes 07 Seconds East 103.1 feet  
 thence North 49 Degrees 14 Minutes 27 Seconds East 24.8 feet  
 thence North 49 Degrees 13 Minutes 03 Seconds East 79.5 feet  
 thence North 45 Degrees 49 Minutes 08 Seconds East 111.8 feet  
 thence North 45 Degrees 16 Minutes 33 Seconds East 120 feet  
 thence North 45 Degrees 32 Minutes 13 Seconds East 125.3 feet  
 thence North 44 Degrees 48 Minutes 11 Seconds East 127.2 feet  
 thence North 42 Degrees 21 Minutes 11 Seconds East 128.7 feet  
 thence North 39 Degrees 26 Minutes 44 Seconds East 134.9 feet  
 thence North 38 Degrees 59 Minutes 00 Seconds East 138.2 feet  
 thence North 38 Degrees 11 Minutes 59 Seconds East 140.9 feet

thence North 38 Degrees 28 Minutes 13 Seconds East 141.4 feet  
 thence North 38 Degrees 35 Minutes 40 Seconds East 141.7 feet  
 thence North 38 Degrees 42 Minutes 18 Seconds East 143 feet  
 thence North 39 Degrees 12 Minutes 34 Seconds East 140.8 feet  
 thence North 37 Degrees 45 Minutes 08 Seconds East 138 feet  
 thence North 38 Degrees 30 Minutes 18 Seconds East 138.3 feet  
 thence North 38 Degrees 18 Minutes 19 Seconds East 136.9 feet  
 thence North 37 Degrees 30 Minutes 02 Seconds East 133.4 feet  
 thence North 37 Degrees 31 Minutes 33 Seconds East 130.3 feet  
 thence North 37 Degrees 51 Minutes 45 Seconds East 133 feet  
 thence North 38 Degrees 02 Minutes 10 Seconds East 136.4 feet  
 thence North 37 Degrees 21 Minutes 02 Seconds East 137.2 feet  
 thence North 36 Degrees 43 Minutes 57 Seconds East 138.2 feet  
 thence North 35 Degrees 23 Minutes 47 Seconds East 139.9 feet  
 thence North 34 Degrees 24 Minutes 08 Seconds East 141.2 feet  
 thence North 33 Degrees 28 Minutes 54 Seconds East 141.6 feet  
 thence North 32 Degrees 50 Minutes 54 Seconds East 140.6 feet  
 thence North 34 Degrees 18 Minutes 34 Seconds East 139 feet  
 thence North 38 Degrees 26 Minutes 15 Seconds East 131.9 feet  
 thence North 48 Degrees 14 Minutes 35 Seconds East 123.1 feet  
 thence North 63 Degrees 47 Minutes 55 Seconds East 115.2 feet  
 thence North 78 Degrees 47 Minutes 03 Seconds East 109.8 feet  
 thence North 82 Degrees 13 Minutes 58 Seconds East 115.2 feet  
 thence North 81 Degrees 11 Minutes 45 Seconds East 123.3 feet  
 thence North 81 Degrees 43 Minutes 10 Seconds East 125.2 feet  
 thence North 81 Degrees 21 Minutes 50 Seconds East 120.3 feet  
 thence North 82 Degrees 08 Minutes 27 Seconds East 113.8 feet  
 thence North 84 Degrees 46 Minutes 32 Seconds East 108.3 feet  
 thence South 88 Degrees 08 Minutes 15 Seconds East 100.7 feet  
 thence South 85 Degrees 40 Minutes 17 Seconds East 76.1 feet  
 thence North 89 Degrees 59 Minutes 38 Seconds East 35.7 feet  
 thence North 81 Degrees 33 Minutes 23 Seconds East 29.5 feet  
 thence North 42 Degrees 27 Minutes 53 Seconds East 39.7 feet  
 thence North 39 Degrees 48 Minutes 28 Seconds East 77.1 feet  
 thence North 51 Degrees 03 Minutes 46 Seconds East 71.6 feet more or less to **the ending**

**point at:** 39 degrees 30 minutes 27.73 seconds North Latitude and -110 degrees 32 minutes 3 seconds West Longitude, which can be converted to mapping accuracy State Plane Utah Central Zone NAD 83 feet coordinates of X = 1,912,911.8 feet and Y = 6,990,883.3 feet.