

**Acknowledgment and
Notice of Acknowledgment
of Acceptance of R.S. 2477
Right-of-Way Grant**

THE STATE OF UTAH

TO ALL WHOM THESE PRESENTS SHALL COME, Greeting:

Know ye, This is an Acknowledgment and Notice of Acknowledgment made under Utah Code Sections 72-5-309 through 310 inclusive, that the grant of the United States of America of “the right of way for the construction of highways over public lands, not reserved for public uses” under United States Revised Statutes 2477 (43 U.S.C. Section 932 (repealed October 21, 1976, with proviso recognizing the validity of rights-of-way already established)) was accepted for and on behalf of the State of Utah and its political subdivision Carbon County as it pertains to the highway located in Carbon County known as GAS ROAD; County Road Number: 693; State Geographic Information Database (SGID) Road Identification Number: RD040040. Total road length is 2.85 miles more or less.

The reason for this Acknowledgment and Notice of Acknowledgment includes, but is not limited to, the fact that the road was constructed, mechanically, or by continuous use as a public highway for a period of at least ten years, over public lands not reserved for public uses, prior to the earlier of (a) the October 21, 1976 repeal of R.S. 2477 or (b) the date the servient estate was reserved for public uses.

This Acknowledgment and Notice of Acknowledgment applies only to the segments of the road that traverse land owned by the Bureau of Land Management, United States Department of the Interior, and does not apply to segments of the road that traverse land owned by any other person or entity. The State of Utah and its political subdivisions reserve the right to make further acknowledgments and notices of acknowledgment with regard to road segments that traverse land owned by other entities, including the United States of America, through one or more of its agencies.

A printed copy of a map showing the location of the road in said county is appended hereto as “Attachment 1,” a printed copy of representative photos of the road is appended hereto as “Attachment 2,” a printed copy of a description of the beginning and ending points of the entire road together with a list of Townships, Ranges and Sections that may be traversed by the road in said county is appended hereto as “Attachment 3,” and a printed copy of the Road Centerline Description Cover Page(s) is appended hereto as “Attachment 4.” The Appendices listed in “Attachment 4” that contain the actual road centerline descriptions are incorporated herein by reference. Affidavits provided by individuals familiar with the road are appended hereto as “Attachment 5.”

A printed copy of this Acknowledgment and Notice of Acknowledgment, together with its Attachments and Appendices, may be viewed and/or obtained at the office of the Utah State Archives.

An electronic copy of this Acknowledgment and Notice of Acknowledgment, together with its Attachments and Appendices, may be viewed and/or downloaded as read-only PDF (Portable Document Format) files via the

Internet at <http://recorded2477roads.utah.gov>.

The owner of the servient estate in the land underlying the road-segments subject to this Acknowledgment and Notice is believed to be the United States of America through one or more of its agencies. Any of such agencies or any other person with a servient ownership claim or a competing dominant estate right-of-way ownership claim, may file a petition in the State District Court for Salt Lake County for a decision regarding the correctness of this Acknowledgment. A claimant shall file a petition within sixty (60) days after receipt of this Notice.

In Witness Whereof, I, John Harja, the official designee of the Governor of the State of Utah, in conformity to the laws of the State (Utah Code Sections 72-5-308 through 310 inclusive), have caused this Acknowledgment and Notice of Acknowledgment to be made.

Signed by my hand in Salt Lake City, Utah, the 17th day of June, 2008.

By the Governor's Designee



John Harja

CERTIFICATION

State of Utah)
 : ss
County of Salt Lake)

I hereby certify that the signer of the foregoing document, John Harja, is personally known by me, has made a voluntary signature and taken an oath stating that he is the official designee of the Governor of the State of Utah and is authorized to sign this document on the Governor's behalf pursuant to Utah Code Section 72-5-309. He further vouched that, based upon information and belief, the facts alleged therein are true.

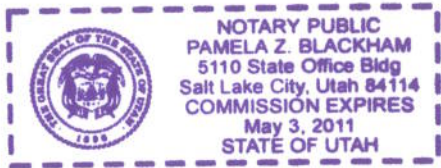

Dated this 17th day of June, 2008.

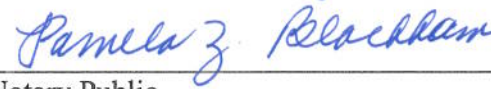

Notary Public

Attachment 1

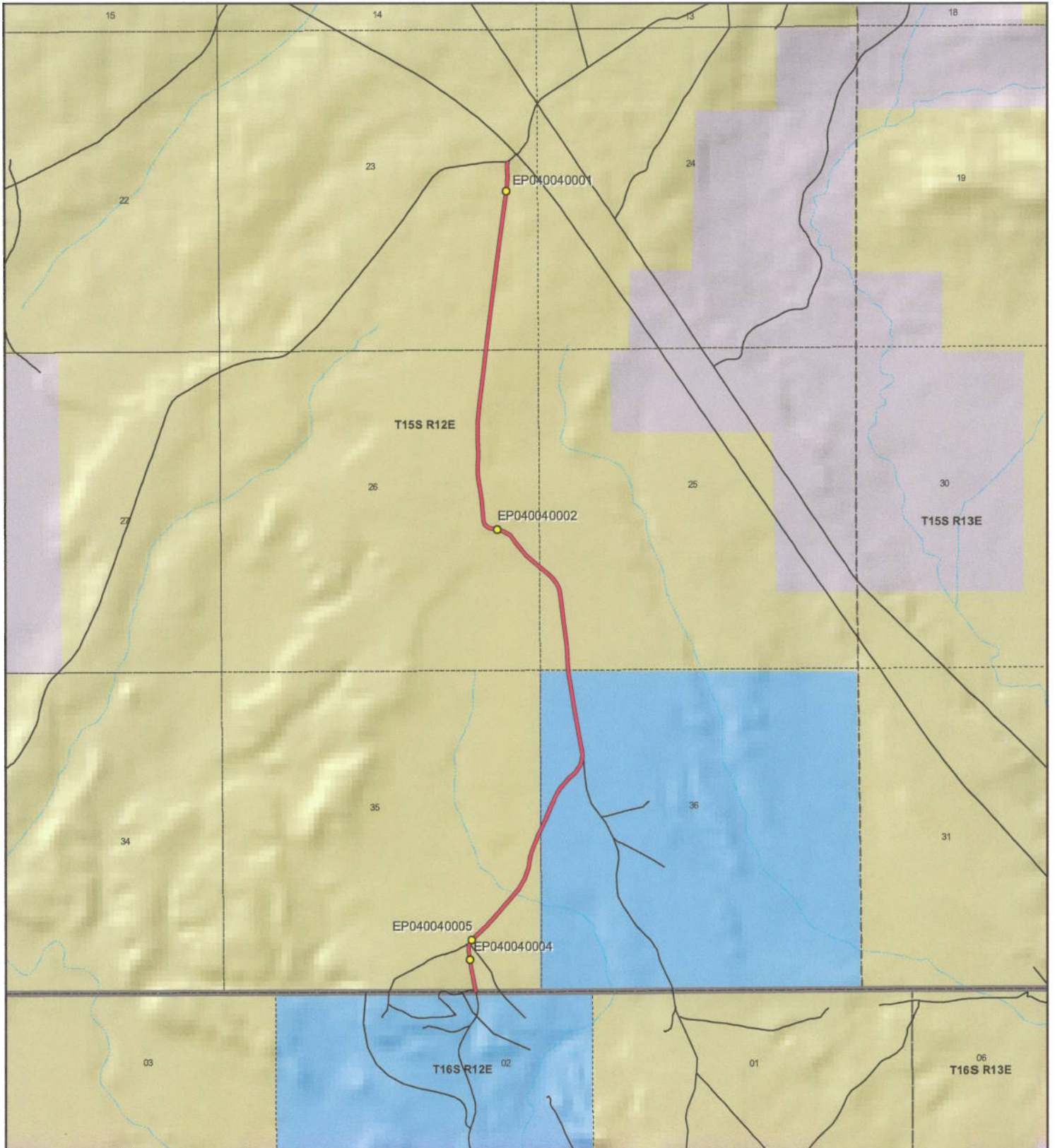

		<p style="text-align: center;">GAS ROAD - Carbon County SGID RD_ID RD040040</p> <table border="0"> <tr> <td colspan="2">Land Ownership Categories</td> <td>Transportation Network</td> </tr> <tr> <td>● BLM</td> <td>● Wilderness</td> <td>— GAS ROAD</td> </tr> <tr> <td>● Private</td> <td>● UDWR Wildlife Reserve</td> <td>— Title V: Issued Or Under Consideration By BLM Or County</td> </tr> <tr> <td>● SITLA, State Trust Land</td> <td>● DOD, Military</td> <td>— Other Roads</td> </tr> <tr> <td>● USFS, National Forest</td> <td>● State Sovereign Land</td> <td>● Photo Event Point</td> </tr> <tr> <td>● State Parks and Recreation</td> <td>● National Recreation Area</td> <td>○ Section = 1 Mile</td> </tr> <tr> <td>● Tribal, Indian Reservation</td> <td>● USFWS, Natl. Wildlife Refuge</td> <td></td> </tr> <tr> <td>● NPS, National Park</td> <td></td> <td></td> </tr> </table>	Land Ownership Categories		Transportation Network	● BLM	● Wilderness	— GAS ROAD	● Private	● UDWR Wildlife Reserve	— Title V: Issued Or Under Consideration By BLM Or County	● SITLA, State Trust Land	● DOD, Military	— Other Roads	● USFS, National Forest	● State Sovereign Land	● Photo Event Point	● State Parks and Recreation	● National Recreation Area	○ Section = 1 Mile	● Tribal, Indian Reservation	● USFWS, Natl. Wildlife Refuge		● NPS, National Park			<p>Map prepared by the State of Utah Automated Geographic Reference Center Room 5130 State Office Building Salt Lake City, Utah 84114 Jun 12, 2008</p>
Land Ownership Categories		Transportation Network																									
● BLM	● Wilderness	— GAS ROAD																									
● Private	● UDWR Wildlife Reserve	— Title V: Issued Or Under Consideration By BLM Or County																									
● SITLA, State Trust Land	● DOD, Military	— Other Roads																									
● USFS, National Forest	● State Sovereign Land	● Photo Event Point																									
● State Parks and Recreation	● National Recreation Area	○ Section = 1 Mile																									
● Tribal, Indian Reservation	● USFWS, Natl. Wildlife Refuge																										
● NPS, National Park																											

Attachment 2



EP040040001



EP040040002



EP040040004



EP040040005

EP000000000

EP000000000

GAS ROAD - Carbon County
SGID RD_ID RD040040

Map prepared by the State of Utah
Automated Geographic Reference Center
Room 5130 State Office Building
Salt Lake City, Utah 84114
June 13, 2008



Attachment 3

Beginning & Ending Points and Township, Range, and Section References For:

Popular Name: GAS ROAD

County: Carbon

County Road Number: 693

State Geographic Information Database (SGID) Road Identification Number: RD040040.

Total Road Length: 2.85 miles more or less.

Beginning at a point on the road centerline located at 39 degrees 28 minutes 10.87 seconds North Latitude and -110 degrees 32 minutes 12.68 seconds West Longitude, which can be converted to mapping accuracy State Plane Utah Central Zone NAD 83 feet coordinates of X = 1,912,303.0 feet and Y = 6,977,029.0 feet based on the US Survey Foot conversion.

Ending at a point on the road centerline located at 39 degrees 30 minutes 26.43 seconds North Latitude and -110 degrees 32 minutes 4.7 seconds West Longitude, which can be converted to mapping accuracy State Plane Utah Central Zone NAD 83 feet coordinates of X = 1,912,780.0 feet and Y = 6,990,749.9 feet based on the US Survey Foot conversion.

This road may traverse:

Township 15 South Range 12 East, Section(s) 23,25,26,35,36, Salt Lake Base & Meridian

Township 16 South Range 12 East, Section(s) 2, Salt Lake Base & Meridian

See Attachment 1 above for a cartographic depiction of the course of this road.

**Attachment 4
Road Centerline Description Cover Page(s)**

Popular Name: GAS ROAD

County: Carbon

County Road Number: 693

State Geographic Information Database (SGID) Road Identification Number: RD040040.

Total Road Length: 2.85 miles more or less.

Centerline Descriptions Of Road-Segments That Cross Over Federally Owned Land, Derived From Global Positioning System Data And Cross-checked against USGS Digital Orthophoto Quadrangles Compiled By The Utah Automated Geographic Reference Center And Entered Into The State Geographic Information Database (SGID).

Road-Segments Listed by SGID Road Identification Number (RD_ID)	Road-Segment Numbers	Believed Ownership Of Servient Estate	Approximate Segment Length	See Attached Appendix
RD040040	001	BLM	0.57 Miles	A
RD040040	002	ST	0.55 Miles	(not shown)
RD040040	003	BLM	1.72 Miles	B
		Total Road Length	2.85	_____

* Indicates that a Title V permit will be requested, is in process, or has been issued.

† Indicates that road-segments crossing Forest Service land are under consideration by the state and county as of the date of this Acknowledgment and Notice of Acknowledgment.

Attachment 5

AFFIDAVIT OF RAYMOND B. HANSON

GAS ROAD

CARBON COUNTY, UTAH

COUNTY ROAD NUMBER 693

State of Utah)
 : ss
County of Carbon)

Raymond B. Hanson, being first duly sworn, deposes and states as follows:

1. I am an adult competent to testify about the matters set forth below based upon my personal knowledge. I currently reside in Carbon County, Utah. I have lived in Carbon County for 63 years. I was employed by the Carbon County Road Department from 1971 to 1976 and have been employed by the Carbon County Road Department since 1987 to the present. I have been the Carbon County Road Supervisor since January of 1991.

2. I have traveled and am familiar with a road in Carbon County known as Gas Road. I am also familiar with the land the road traverses. When I first used and observed the road in the early 1970s, it followed the same route as in 2007, when I last observed it. Attached is a Carbon County map showing Gas Road. To the best of my knowledge and based upon my use of and familiarity with this road and the land it traverses, the location and route of the road are correctly illustrated on the attached map.

3. I am informed that the County identifies this road according to the road number described above.

4. I have observed that the road has been open to the public for all to use, to come and go as they pleased, since at least as early as the early 1970s and continuing through 1976 to 2007. Throughout this time period I have observed travel on the road by various means,

including: ATV, jeeps, pickup, automobile, gravel truck, loader and road grader. Throughout this time period, the road has been used daily prior to 1976, and is presently used daily.

5. Throughout the time period from the early 1970s to 2007, I have used the road myself for the following uses: road maintenance, and traveling in and through the area.

6. Throughout the time period described in the previous paragraph, I observed vehicles using the road at various times for the uses described in the previous paragraph, plus the following uses: livestock operations, oil and gas exploration.

7. It is also the reputation in the community that this road has been open to the public for all to use, to come and go as they pleased, since at least as early as the early 1900s and continuing through 1976 to the present, for the uses described in the previous paragraphs.

8. I observed the following evidence of construction and maintenance performed on the road prior to 1976: I personally performed maintenance and construction activities on the road.

Dated this 6 day of November, 2007.

RAYMOND B. HANSON

SUBSCRIBED AND SWORN TO before me this 6th day of November, 2007.

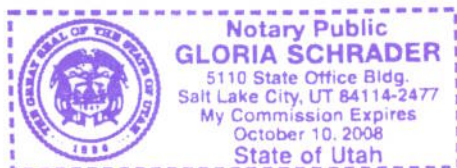

Notary Public

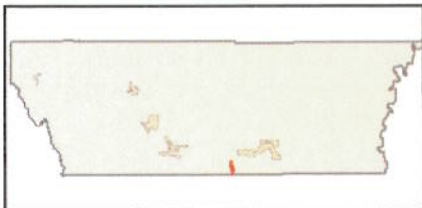
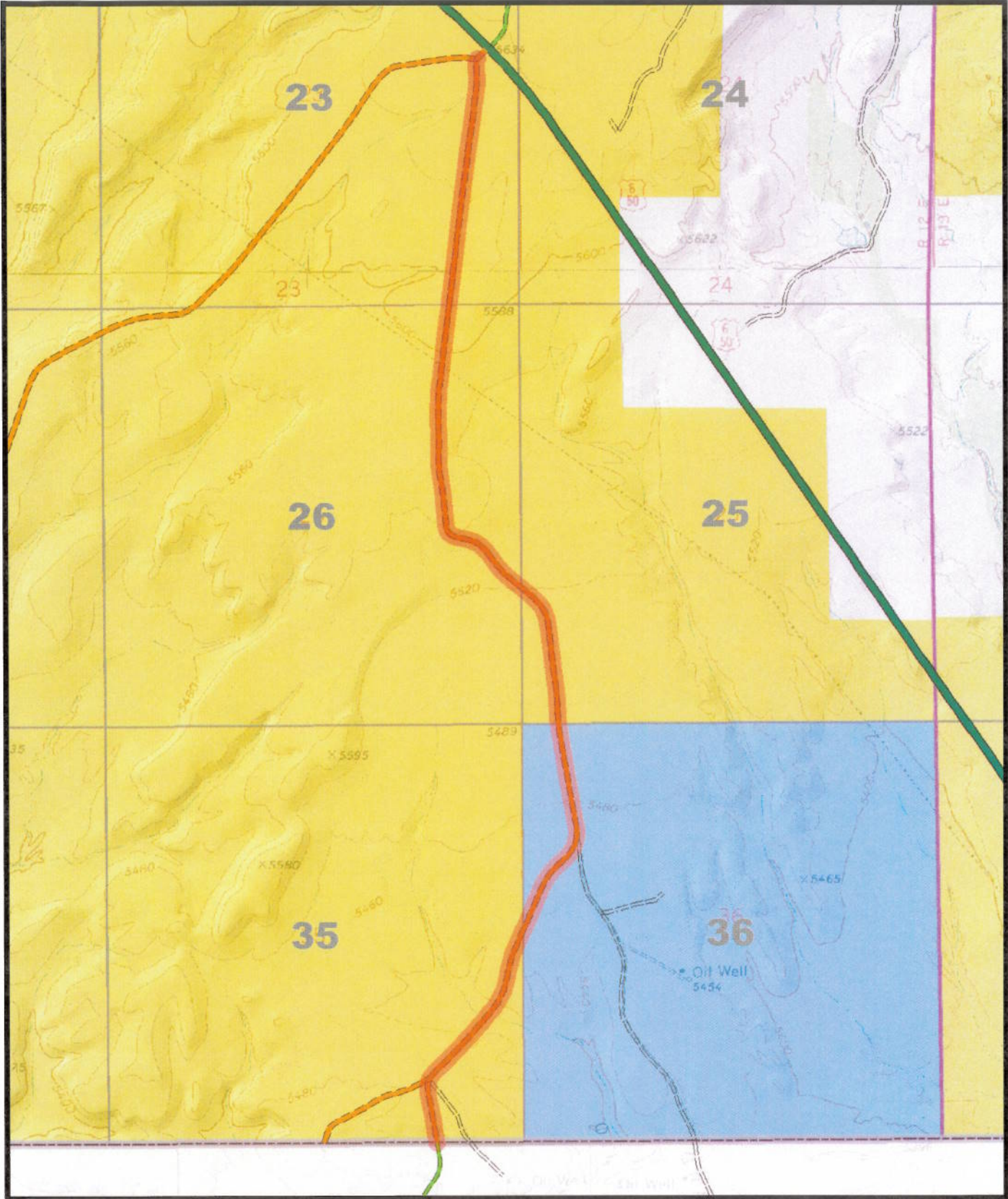

**693
GAS**

AFFIDAVIT OF CLAYTON A. CAMPBELL

GAS ROAD

CARBON COUNTY, UTAH

COUNTY ROAD NUMBER 693

State of Utah)
 : ss
County of Carbon)

Clayton A. Campbell, being first duly sworn, deposes and states as follows:

1. I am an adult competent to testify about the matters set forth below based upon my personal knowledge. I currently reside in Wellington, Carbon County, Utah. I have lived in Carbon County almost all of my life since 1944.

2. I have traveled and am familiar with a road in Carbon County known as Gas Road. I am also familiar with the land the road traverses. When I first used and observed the road in the early 1950s, it followed the same route as in 2007, when I last observed it. Attached is a Carbon County map showing Gas Road. To the best of my knowledge and based upon my use of and familiarity with this road and the land it traverses, the location and route of the road are correctly illustrated on the attached map.

3. I am informed that the County identifies this road according to the road number described above.

4. I have observed that the road has been open to the public for all to use, to come and go as they pleased, since at least as early as the early 1950s and continuing through 1976 to 2007. Throughout this time period I have observed travel on the road by various means, including pickups, cars, oil field vehicles, jeeps and ATVs. Throughout this time period, the

road has been used daily for more than ten continuous years prior to 1976 and is presently used daily.

5. Throughout the time period from the early 1950s to 2007, I have used the road myself for recreation and hunting.

6. Throughout the time period described in the previous paragraph, I observed vehicles using the road at various times for the uses described in the previous paragraph, plus livestock operations, oil and gas exploration and development, railroad access and government access.

7. It is also the reputation in the community that this road has been open to the public for all to use, to come and go as they pleased, since at least as early as the early 1900s and continuing through 1976 to 2007, for the uses described in the previous paragraphs.

8. Prior to 1976 I observed county road equipment performing maintenance and construction activities on the road.

Dated this 5 day of November, 2007.

Clayton A Campbell
CLAYTON A. CAMPBELL

SUBSCRIBED AND SWORN TO before me this 5th day of November, 2007.

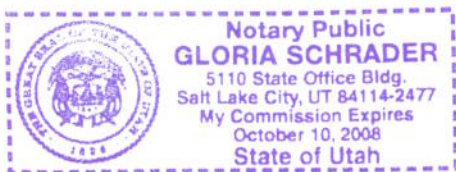

Gloria Schrader
Notary Public

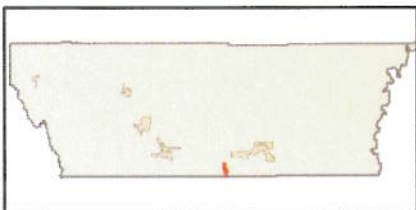
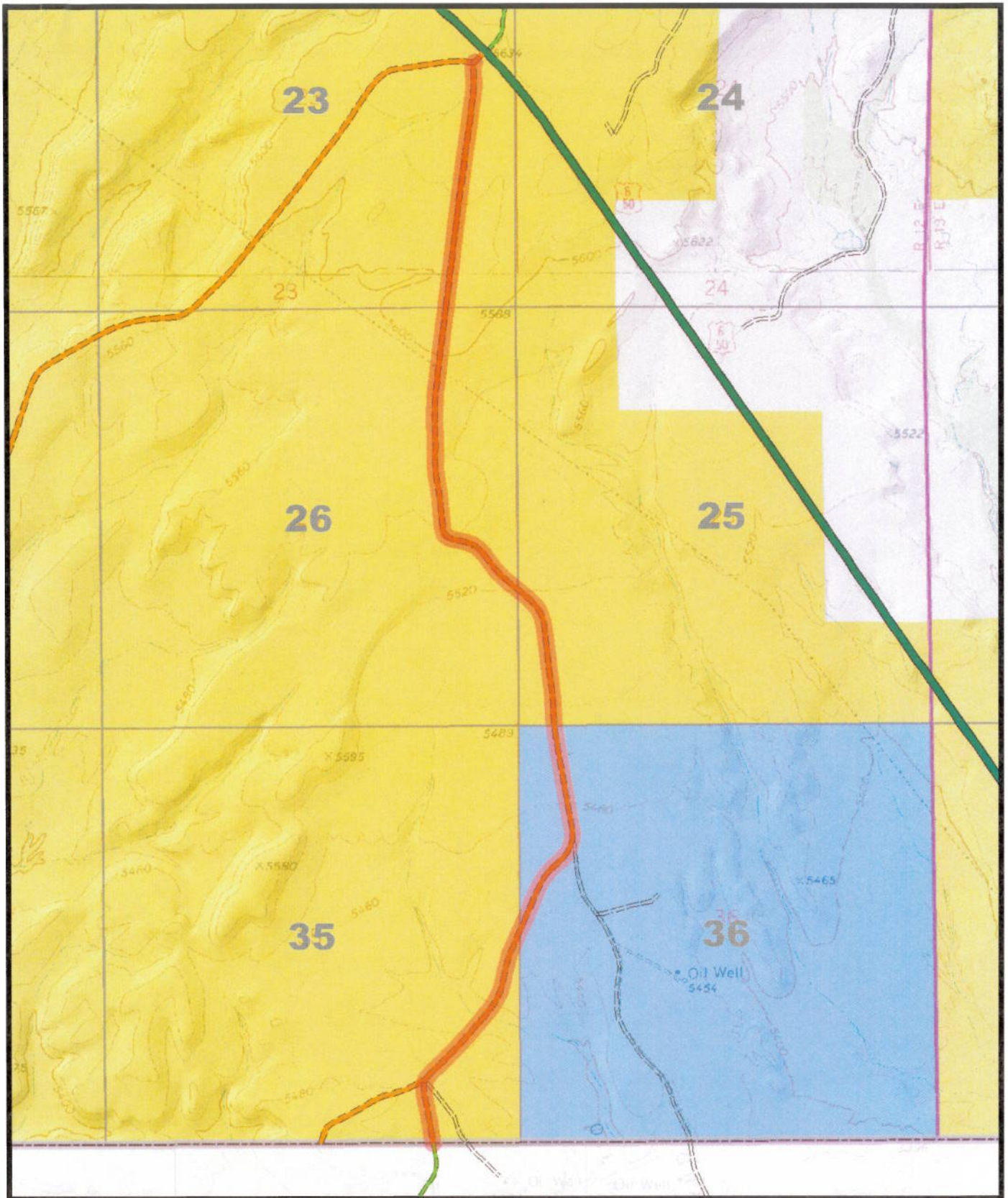

693
GAS

Appendix A to Attachment 4

Popular Name: GAS ROAD

County: Carbon

County Road Number: 693

State Geographic Information Database (SGID) Road Identification Number: RD040040.

Road-Segment Number: 001

Road-Segment Length: 0.57 miles more or less.

Believed owner of the land underlying this road-segment is: Bureau of Land Management.

The following description is based upon the geographic coordinate system using the NAD83 Datum. The source is GPS mapping grade data as indicated in the metadata and/or the transportation data model of the State of Utah Geographic Information Database (SGID).

The road-segment itself is the monument that is identified by its physical presence on the land. The location of said physical presence is closely approximated by mapping grade Global Positioning System (GPS) data. Said data are checked against the corresponding gray-scale 1-meter Digital Orthophoto Quadrangles published by the United States Geological Survey (USGS) to verify a reasonable degree of accuracy. In circumstances where accurate satellite signal acquisition is not possible, such as deep, narrow canyons or under a canopy of dense foliage, or where very sharp curves in the road make accuracy questionable, such portions of the road were digitized from the corresponding gray-scale 1-meter Digital Orthophoto Quadrangles published by the United States Geological Survey (USGS).

This road-segment may traverse:

Township 15 South Range 12 East, Section(s) 35, Salt Lake Base & Meridian

The following description closely approximates the location of the centerline of the physical monument (GAS ROAD)-- Segment 001 based on mapping grade Global Positioning System (GPS) data as defined above:

Beginning at a point on the road center line located at 39 degrees 28 minutes 10.87 seconds North Latitude and -110 degrees 32 minutes 12.68 seconds West Longitude, which can be converted to mapping accuracy State Plane Utah Central Zone NAD 83 feet coordinates of X = 1,912,303.0 feet and Y = 6,977,029.0 feet; thence the following courses along the said road center line:

thence North 09 Degrees 58 Minutes 06 Seconds West 8.4 feet
thence North 09 Degrees 54 Minutes 50 Seconds West 16.7 feet
thence North 09 Degrees 56 Minutes 41 Seconds West 102.5 feet
thence North 10 Degrees 15 Minutes 26 Seconds West 102.7 feet
thence North 10 Degrees 24 Minutes 34 Seconds West 101.9 feet
thence North 10 Degrees 17 Minutes 54 Seconds West 98.7 feet
thence North 10 Degrees 53 Minutes 49 Seconds West 94.8 feet
thence North 10 Degrees 13 Minutes 18 Seconds West 89.1 feet
thence North 07 Degrees 03 Minutes 06 Seconds West 73.7 feet
thence North 00 Degrees 28 Minutes 45 Seconds East 58.6 feet
thence North 12 Degrees 56 Minutes 40 Seconds East 48.6 feet
thence North 28 Degrees 15 Minutes 07 Seconds East 20.9 feet

thence North 28 Degrees 15 Minutes 20 Seconds East 32.6 feet
 thence North 40 Degrees 28 Minutes 24 Seconds East 68.1 feet
 thence North 45 Degrees 34 Minutes 11 Seconds East 74.5 feet
 thence North 46 Degrees 40 Minutes 20 Seconds East 78 feet
 thence North 46 Degrees 04 Minutes 37 Seconds East 77.9 feet
 thence North 45 Degrees 19 Minutes 39 Seconds East 77.7 feet
 thence North 44 Degrees 06 Minutes 23 Seconds East 74.5 feet
 thence North 44 Degrees 40 Minutes 38 Seconds East 67.4 feet
 thence North 43 Degrees 41 Minutes 18 Seconds East 60.5 feet
 thence North 42 Degrees 02 Minutes 02 Seconds East 51.8 feet
 thence North 42 Degrees 12 Minutes 48 Seconds East 40.5 feet
 thence North 43 Degrees 13 Minutes 49 Seconds East 15.6 feet
 thence North 40 Degrees 29 Minutes 46 Seconds East 177.3 feet
 thence North 40 Degrees 14 Minutes 32 Seconds East 101.1 feet
 thence North 40 Degrees 00 Minutes 58 Seconds East 108.8 feet
 thence North 37 Degrees 46 Minutes 05 Seconds East 107.8 feet
 thence North 34 Degrees 09 Minutes 38 Seconds East 99.3 feet
 thence North 30 Degrees 16 Minutes 33 Seconds East 88.3 feet
 thence North 22 Degrees 25 Minutes 22 Seconds East 82.8 feet
 thence North 15 Degrees 49 Minutes 07 Seconds East 79.1 feet
 thence North 11 Degrees 40 Minutes 26 Seconds East 78.9 feet
 thence North 11 Degrees 07 Minutes 02 Seconds East 85 feet
 thence North 12 Degrees 34 Minutes 48 Seconds East 88.9 feet
 thence North 15 Degrees 27 Minutes 54 Seconds East 90.1 feet
 thence North 20 Degrees 13 Minutes 16 Seconds East 89.4 feet
 thence North 21 Degrees 44 Minutes 45 Seconds East 88.9 feet
 thence North 24 Degrees 03 Minutes 57 Seconds East 86.9 feet
 thence North 24 Degrees 05 Minutes 52 Seconds East 32.9 feet more or less to **the ending**

point at: 39 degrees 28 minutes 036.7 seconds North Latitude and -110 degrees 31 minutes 58.86 seconds West Longitude, which can be converted to mapping accuracy State Plane Utah Central Zone NAD 83 feet coordinates of X = 1,913,358.1 feet and Y = 6,979,653.4 feet.

Appendix B to Attachment 4

Popular Name: GAS ROAD

County: Carbon

County Road Number: 693

State Geographic Information Database (SGID) Road Identification Number: RD040040.

Road-Segment Number: 003

Road-Segment Length: 1.72 miles more or less.

Believed owner of the land underlying this road-segment is: Bureau of Land Management.

The following description is based upon the geographic coordinate system using the NAD83 Datum. The source is GPS mapping grade data as indicated in the metadata and/or the transportation data model of the State of Utah Geographic Information Database (SGID).

The road-segment itself is the monument that is identified by its physical presence on the land. The location of said physical presence is closely approximated by mapping grade Global Positioning System (GPS) data. Said data are checked against the corresponding gray-scale 1-meter Digital Orthophoto Quadrangles published by the United States Geological Survey (USGS) to verify a reasonable degree of accuracy. In circumstances where accurate satellite signal acquisition is not possible, such as deep, narrow canyons or under a canopy of dense foliage, or where very sharp curves in the road make accuracy questionable, such portions of the road were digitized from the corresponding gray-scale 1-meter Digital Orthophoto Quadrangles published by the United States Geological Survey (USGS).

This road-segment may traverse:

Township 15 South Range 12 East, Section(s) 23,25,26, Salt Lake Base & Meridian

The following description closely approximates the location of the centerline of the physical monument (GAS ROAD)-- Segment 003 based on mapping grade Global Positioning System (GPS) data as defined above:

Beginning at a point on the road center line located at 39 degrees 29 minutes 03.13 seconds North Latitude and -110 degrees 31 minutes 52.55 seconds West Longitude, which can be converted to mapping accuracy State Plane Utah Central Zone NAD 83 feet coordinates of X = 1,913,823.6 feet and Y = 6,982,332.6 feet; thence the following courses along the said road center line:

thence North 04 Degrees 42 Minutes 02 Seconds West 21.1 feet
thence North 04 Degrees 42 Minutes 09 Seconds West 78.2 feet
thence North 03 Degrees 23 Minutes 30 Seconds West 223.7 feet
thence North 05 Degrees 13 Minutes 26 Seconds West 107.5 feet
thence North 07 Degrees 52 Minutes 39 Seconds West 390.4 feet
thence North 06 Degrees 39 Minutes 33 Seconds West 319 feet
thence North 08 Degrees 28 Minutes 32 Seconds West 69.4 feet
thence North 05 Degrees 51 Minutes 16 Seconds West 67.1 feet
thence North 10 Degrees 53 Minutes 46 Seconds West 63.1 feet
thence North 16 Degrees 56 Minutes 48 Seconds West 62.4 feet
thence North 25 Degrees 59 Minutes 21 Seconds West 68.3 feet
thence North 35 Degrees 51 Minutes 36 Seconds West 81 feet

thence North 43 Degrees 27 Minutes 29 Seconds West 87.7 feet
 thence North 49 Degrees 08 Minutes 33 Seconds West 87.8 feet
 thence North 51 Degrees 22 Minutes 25 Seconds West 138.2 feet
 thence North 51 Degrees 22 Minutes 33 Seconds West 123.9 feet
 thence North 50 Degrees 05 Minutes 05 Seconds West 87.5 feet
 thence North 47 Degrees 41 Minutes 34 Seconds West 86.4 feet
 thence North 43 Degrees 42 Minutes 07 Seconds West 84.5 feet
 thence North 39 Degrees 28 Minutes 19 Seconds West 83.3 feet
 thence North 36 Degrees 41 Minutes 12 Seconds West 83.3 feet
 thence North 35 Degrees 23 Minutes 20 Seconds West 82.6 feet
 thence North 41 Degrees 49 Minutes 22 Seconds West 81 feet
 thence North 54 Degrees 55 Minutes 43 Seconds West 79 feet
 thence North 67 Degrees 09 Minutes 46 Seconds West 76.1 feet
 thence North 74 Degrees 50 Minutes 21 Seconds West 76 feet
 thence North 77 Degrees 41 Minutes 52 Seconds West 145.1 feet
 thence North 64 Degrees 37 Minutes 18 Seconds West 60.3 feet
 thence North 40 Degrees 51 Minutes 11 Seconds West 57.8 feet
 thence North 16 Degrees 31 Minutes 17 Seconds West 65.2 feet
 thence North 05 Degrees 14 Minutes 51 Seconds West 325.7 feet
 thence North 08 Degrees 10 Minutes 49 Seconds West 124.1 feet
 thence North 08 Degrees 59 Minutes 42 Seconds West 239.2 feet
 thence North 05 Degrees 50 Minutes 34 Seconds West 110.2 feet
 thence North 00 Degrees 49 Minutes 16 Seconds West 105.5 feet
 thence North 01 Degrees 35 Minutes 47 Seconds East 108.8 feet
 thence North 00 Degrees 15 Minutes 42 Seconds West 123.9 feet
 thence North 02 Degrees 31 Minutes 52 Seconds West 242.7 feet
 thence North 00 Degrees 31 Minutes 13 Seconds West 114 feet
 thence North 01 Degrees 48 Minutes 46 Seconds East 113.6 feet
 thence North 03 Degrees 35 Minutes 41 Seconds East 111.4 feet
 thence North 05 Degrees 46 Minutes 31 Seconds East 206.4 feet
 thence North 06 Degrees 38 Minutes 56 Seconds East 519.7 feet
 thence North 07 Degrees 07 Minutes 13 Seconds East 346.3 feet
 thence North 06 Degrees 36 Minutes 13 Seconds East 34 feet
 thence North 06 Degrees 35 Minutes 18 Seconds East 506.2 feet
 thence North 07 Degrees 00 Minutes 06 Seconds East 668.3 feet
 thence North 07 Degrees 12 Minutes 40 Seconds East 660.6 feet
 thence North 07 Degrees 34 Minutes 05 Seconds East 340.9 feet
 thence North 07 Degrees 09 Minutes 03 Seconds East 553.1 feet
 thence North 04 Degrees 51 Minutes 16 Seconds East 77.5 feet
 thence North 01 Degrees 20 Minutes 50 Seconds East 73.2 feet
 thence North 03 Degrees 07 Minutes 38 Seconds West 129.4 feet
 thence North 00 Degrees 25 Minutes 49 Seconds West 52.2 feet
 thence North 08 Degrees 04 Minutes 01 Seconds East 42.1 feet
 thence North 25 Degrees 16 Minutes 05 Seconds East 33.7 feet more or less to **the ending**

point at: 39 degrees 30 minutes 26.43 seconds North Latitude and -110 degrees 32 minutes 4.7 seconds West Longitude, which can be converted to mapping accuracy State Plane Utah Central Zone NAD 83 foot coordinates of X = 1,912,780.0 feet and Y = 6,990,749.9 feet.