

**Acknowledgment and
Notice of Acknowledgment
of Acceptance of R.S. 2477
Right-of-Way Grant**

THE STATE OF UTAH

TO ALL WHOM THESE PRESENTS SHALL COME, Greeting:

Know ye, This is an Acknowledgment and Notice of Acknowledgment made under Utah Code Sections 72-5-309 through 310 inclusive, that the grant of the United States of America of “the right of way for the construction of highways over public lands, not reserved for public uses” under United States Revised Statutes 2477 (43 U.S.C. Section 932 (repealed October 21, 1976, with proviso recognizing the validity of rights-of-way already established)) was accepted for and on behalf of the State of Utah and its political subdivision Carbon County as it pertains to the highway located in Carbon County known as SOLDIER CREEK ROAD; County Road Number: 740B; State Geographic Information Database (SGID) Road Identification Number: RD040042. Total road length is 12.8 miles more or less.

The reason for this Acknowledgment and Notice of Acknowledgment includes, but is not limited to, the fact that the road was constructed, mechanically, or by continuous use as a public highway for a period of at least ten years, over public lands not reserved for public uses, prior to the earlier of (a) the October 21, 1976 repeal of R.S. 2477 or (b) the date the servient estate was reserved for public uses.

This Acknowledgment and Notice of Acknowledgment applies only to the segments of the road that traverse land owned by the Bureau of Land Management, United States Department of the Interior, and does not apply to segments of the road that traverse land owned by any other person or entity. The State of Utah and its political subdivisions reserve the right to make further acknowledgments and notices of acknowledgment with regard to road segments that traverse land owned by other entities, including the United States of America, through one or more of its agencies.

A printed copy of a map showing the location of the road in said county is appended hereto as “Attachment 1,” a printed copy of representative photos of the road is appended hereto as “Attachment 2,” a printed copy of a description of the beginning and ending points of the entire road together with a list of Townships, Ranges and Sections that may be traversed by the road in said county is appended hereto as “Attachment 3,” and a printed copy of the Road Centerline Description Cover Page(s) is appended hereto as “Attachment 4.” The Appendices listed in “Attachment 4” that contain the actual road centerline descriptions are incorporated herein by reference. Affidavits provided by individuals familiar with the road are appended hereto as “Attachment 5.”

A printed copy of this Acknowledgment and Notice of Acknowledgment, together with its Attachments and Appendices, may be viewed and/or obtained at the office of the Utah State Archives.

An electronic copy of this Acknowledgment and Notice of Acknowledgment, together with its Attachments and Appendices, may be viewed and/or downloaded as read-only PDF (Portable Document Format) files via the

Internet at <http://recorded2477roads.utah.gov>.

The owner of the servient estate in the land underlying the road-segments subject to this Acknowledgment and Notice is believed to be the United States of America through one or more of its agencies. Any of such agencies or any other person with a servient ownership claim or a competing dominant estate right-of-way ownership claim, may file a petition in the State District Court for Salt Lake County for a decision regarding the correctness of this Acknowledgment. A claimant shall file a petition within sixty (60) days after receipt of this Notice.

In Witness Whereof, I, John Harja, the official designee of the Governor of the State of Utah, in conformity to the laws of the State (Utah Code Sections 72-5-308 through 310 inclusive), have caused this Acknowledgment and Notice of Acknowledgment to be made.

Signed by my hand in Salt Lake City, Utah, the 17th day of June, 2008.

By the Governor's Designee



John Harja

CERTIFICATION

State of Utah)
 : ss
County of Salt Lake)

I hereby certify that the signer of the foregoing document, John Harja, is personally known by me, has made a voluntary signature and taken an oath stating that he is the official designee of the Governor of the State of Utah and is authorized to sign this document on the Governor's behalf pursuant to Utah Code Section 72-5-309. He further vouched that, based upon information and belief, the facts alleged therein are true.

Dated this 17th day of June, 2008.





Notary Public

Attachment 1

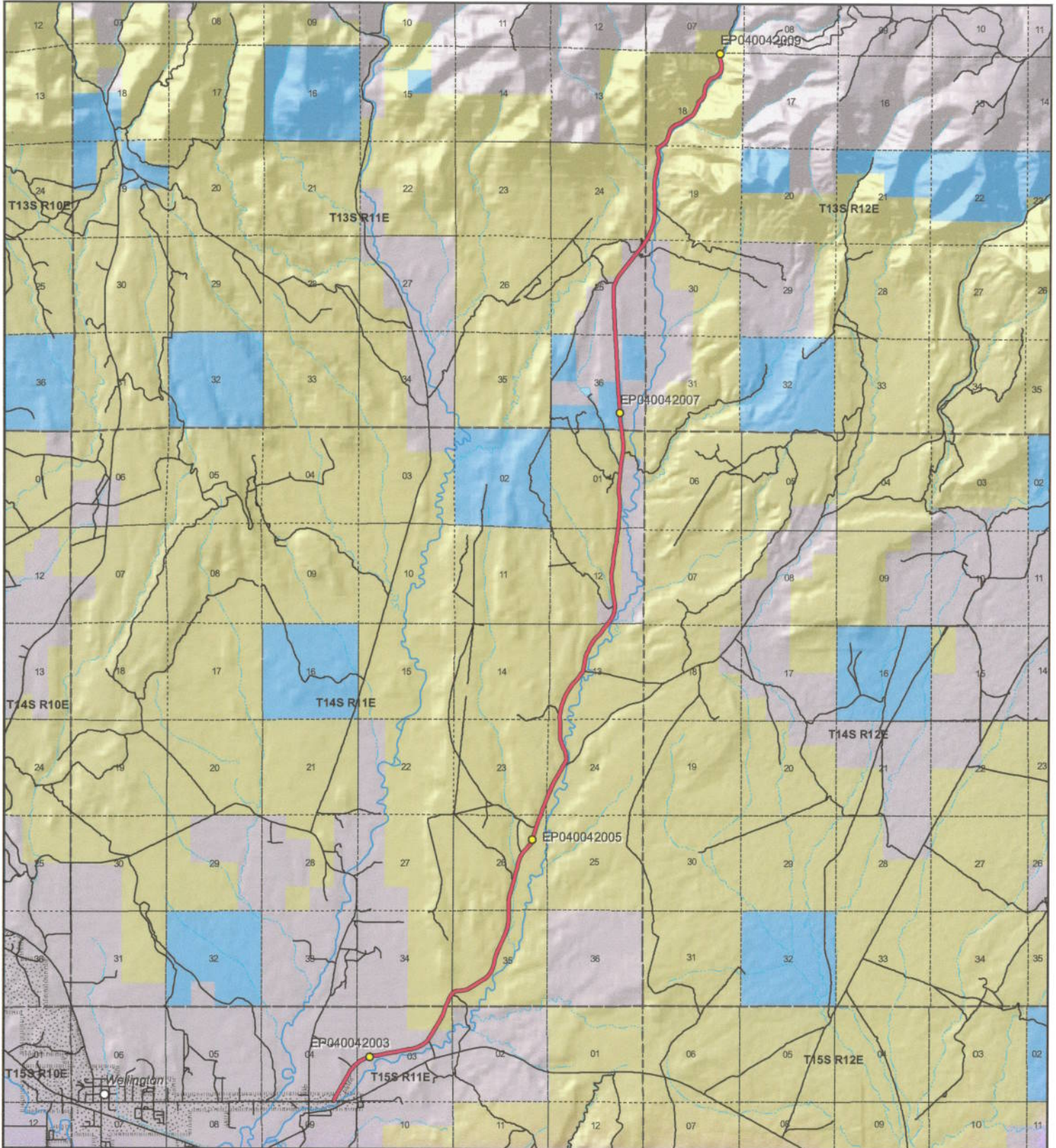

1:86,786
1 inch equals 1.4 miles



SOLDIER CREEK ROAD - Carbon County
SGID RD_ID RD040042

Land Ownership Categories		Transportation Network	
Yellow diamond: BLM	Green diamond: Wilderness	Red line: SOLDIER CREEK ROAD	Red line: Title V: Issued Or Under Consideration By BLM Or County
Pink diamond: Private	Brown diamond: UDWR Wildlife Reserve	Black line: Other Roads	Yellow circle: Photo Event Point
Blue diamond: SITLA, State Trust Land	White diamond: DOD, Military	Black dashed line: Section = 1 Mile	
Green diamond: USFS, National Forest	Light blue diamond: State Sovereign Land		
Blue diamond: State Parks and Recreation	Light blue diamond: National Recreation Area		
Orange diamond: Tribal, Indian Reservation	Pink diamond: USFWS, Natl. Wildlife Refuge		
Light green diamond: NPS, National Park			

Map prepared by the State of Utah
Automated Geographic Reference Center
Room 5130 State Office Building
Salt Lake City, Utah 84114
Jun 13, 2008

Attachment 2



EP040042003



EP040042005



EP040042007



EP040042009

EP000000000

EP000000000

SOLDIER CREEK ROAD - Carbon County
SGID RD_ID RD040042

Map prepared by the State of Utah
Automated Geographic Reference Center
Room 5130 State Office Building
Salt Lake City, Utah 84114
June 13, 2008



Attachment 3

Beginning & Ending Points and Township, Range, and Section References For:

Popular Name: SOLDIER CREEK ROAD

County: Carbon

County Road Number: 740B

State Geographic Information Database (SGID) Road Identification Number: RD040042.

Total Road Length: 12.8 miles more or less.

Beginning at a point on the road centerline located at 39 degrees 32 minutes 33.24 seconds North Latitude and -110 degrees 41 minutes 17.73 seconds West Longitude, which can be converted to mapping accuracy State Plane Utah Central Zone NAD 83 feet coordinates of X = 1,869,323.9 feet and Y = 7,003,148.7 feet based on the US Survey Foot conversion.

Ending at a point on the road centerline located at 39 degrees 42 minutes 09.83 seconds North Latitude and -110 degrees 36 minutes 41.06 seconds West Longitude, which can be converted to mapping accuracy State Plane Utah Central Zone NAD 83 feet coordinates of X = 1,890,415.7 feet and Y = 7,061,687.9 feet based on the US Survey Foot conversion.

This road may traverse:

Township 13 South Range 11 East, Section(s) 25,36, Salt Lake Base & Meridian

Township 13 South Range 12 East, Section(s) 7,18,19,30, Salt Lake Base & Meridian

Township 14 South Range 11 East, Section(s) 1,12,13,23,24,26,34,35, Salt Lake Base & Meridian

Township 15 South Range 11 East, Section(s) 3,4, Salt Lake Base & Meridian

See Attachment 1 above for a cartographic depiction of the course of this road.

**Attachment 4
Road Centerline Description Cover Page(s)**

Popular Name: SOLDIER CREEK ROAD

County: Carbon

County Road Number: 740B

State Geographic Information Database (SGID) Road Identification Number: RD040042.

Total Road Length: 12.8 miles more or less.

Centerline Descriptions Of Road-Segments That Cross Over Federally Owned Land, Derived From Global Positioning System Data And Cross-checked against USGS Digital Orthophoto Quadrangles Compiled By The Utah Automated Geographic Reference Center And Entered Into The State Geographic Information Database (SGID).

Road-Segments Listed by SGID Road Identification Number (RD ID)	Road-Segment Numbers	Believed Ownership Of Servient Estate	Approximate Segment Length	See Attached Appendix
RD040042	001	PVT	1.4 Miles	(not shown)
RD040042	002	BLM	4.9 Miles	A
RD040042	003	PVT	0.27 Miles	(not shown)
RD040042	004	BLM	1.79 Miles	B
RD040042	005	ST	0.52 Miles	(not shown)
RD040042	006	PVT	1.12 Miles	(not shown)
RD040042	007	BLM	0.06 Miles	C
RD040042	008	PVT	0.42 Miles	(not shown)
RD040042	009	BLM	2.31 Miles	D
		Total Road Length	12.8	_____

* Indicates that a Title V permit will be requested, is in process, or has been issued.

† Indicates that road-segments crossing Forest Service land are under consideration by the state and county as of the date of this Acknowledgment and Notice of Acknowledgment.

Attachment 5

AFFIDAVIT OF RAYMOND B. HANSON

SOLDIER CREEK ROAD

CARBON COUNTY, UTAH

COUNTY ROAD NUMBER 740B

State of Utah)
 : ss
County of Carbon)

Raymond B. Hanson, being first duly sworn, deposes and states as follows:

1. I am an adult competent to testify about the matters set forth below based upon my personal knowledge. I currently reside in Carbon County, Utah. I have lived in Carbon County for 63 years. I was employed by the Carbon County Road Department from 1971 to 1976 and have been employed by the Carbon County Road Department since 1987 to the present. I have been the Carbon County Road Supervisor since January of 1991.

2. I have traveled and am familiar with a road in Carbon County known as Soldier Creek Road. I am also familiar with the land the road traverses. When I first used and observed the road in 1955, it followed the same route as in 2007, when I last observed it. Attached is a Carbon County map showing Soldier Creek Road. To the best of my knowledge and based upon my use of and familiarity with this road and the land it traverses, the location and route of the road are correctly illustrated on the attached map.

3. I am informed that the County identifies this road according to the road number described above.

4. I have observed that the road has been open to the public for all to use, to come and go as they pleased, since at least as early as 1955 and continuing through 1976 to 2007. Throughout this time period I have observed travel on the road by various means, including:

ATV, pickup, automobile, gravel truck, loader and road grader. Throughout this time period, the road has been used daily for more than 10 continuous years prior to 1976, and is presently used daily.

5. Throughout the time period from 1955 to 2007, I have used the road myself for the following uses: road maintenance, tourism, recreation, traveling in and through the area.

6. Throughout the time period described in the previous paragraph, I observed vehicles using the road at various times for the uses described in the previous paragraph, plus the following uses: mining, livestock operations, farming, oil and gas exploration, school bus travel, wood gathering, logging and residential access.

7. It is also the reputation in the community that this road has been open to the public for all to use, to come and go as they pleased, since at least as early as the late 1800s and continuing through 1976 to the present, for the uses described in the previous paragraphs.

8. I observed the following evidence of construction and maintenance performed on the road prior to 1976: I personally performed maintenance and construction activities on the road.

Dated this 6 day of November, 2007.

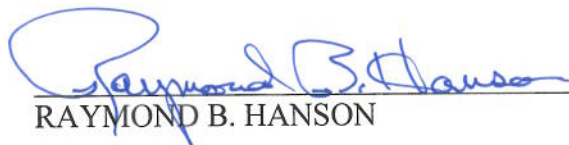
RAYMOND B. HANSON

SUBSCRIBED AND SWORN TO before me this 6th day of November, 2007.

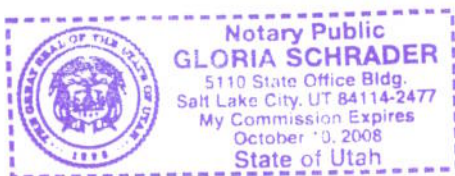

Notary Public

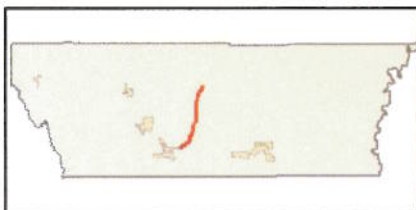
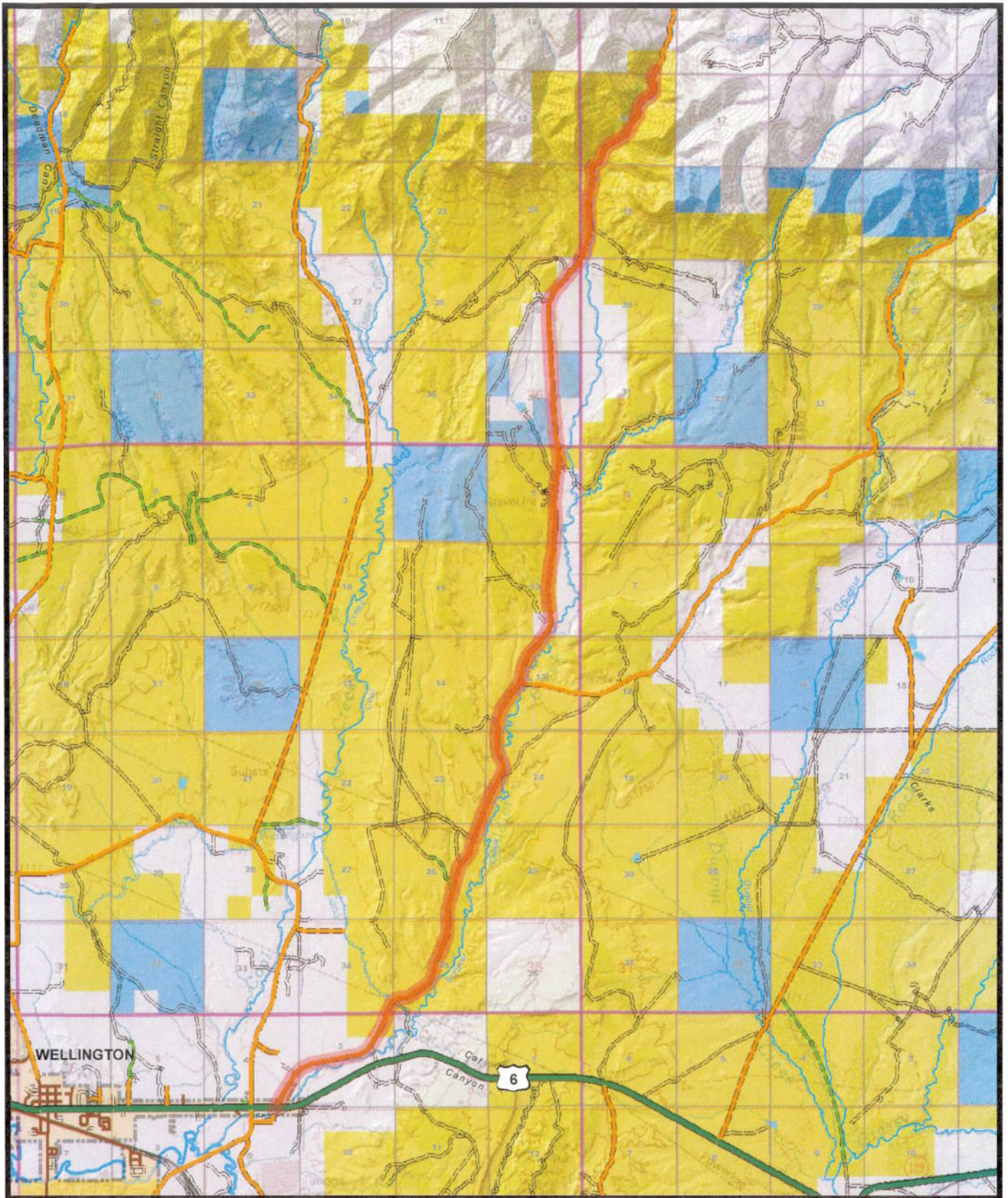

740B
SOLDIER CREEK

AFFIDAVIT OF CLAYTON A. CAMPBELL

SOLDIER CREEK ROAD

CARBON COUNTY, UTAH

COUNTY ROAD NUMBER 740B

State of Utah)
 : ss
County of Carbon)

Clayton A. Campbell, being first duly sworn, deposes and states as follows:

1. I am an adult competent to testify about the matters set forth below based upon my personal knowledge. I currently reside in Wellington, Carbon County, Utah. I have lived in Carbon County almost all of my life since 1944.

2. I have traveled and am familiar with a road in Carbon County known as Soldier Creek Road. I am also familiar with the land the road traverses. When I first used and observed the road in the early 1950s, it followed the same route as in 2007, when I last observed it. Attached is a Carbon County map showing Soldier Creek Road. To the best of my knowledge and based upon my use of and familiarity with this road and the land it traverses, the location and route of the road are correctly illustrated on the attached map.

3. I am informed that the County identifies this road according to the road number described above.

4. I have observed that the road has been open to the public for all to use, to come and go as they pleased, since at least as early as the early 1950s and continuing through 1976 to 2007. Throughout this time period I have observed travel on the road by various means, including pickups, oil field equipment, cars and jeeps. Throughout this time period, the road has been used daily for ten continuous years prior to 1976 and is presently used daily.

5. Throughout the time period from the early 1950s to 2007, I have used the road myself for livestock operations, wood gathering, recreation and hunting.

6. Throughout the time period described in the previous paragraph, I observed vehicles using the road at various times for the uses described in the previous paragraph, plus oil and gas exploration and development, coal hauling, logging, mining, farming, government access and access to private property.

7. It is also the reputation in the community that this road has been open to the public for all to use, to come and go as they pleased, since at least as early as the early 1900s and continuing through 1976 to the present, for the uses described in the previous paragraphs.

8. Prior to 1976 I observed county road equipment performing maintenance and construction activities on the road. The road was paved before 1976.

Dated this 6 day of November, 2007.

CLAYTON A. CAMPBELL

SUBSCRIBED AND SWORN TO before me this 6th day of November, 2007.

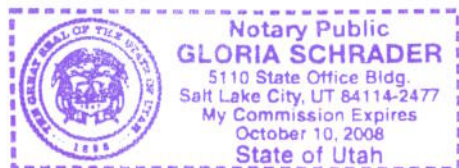

Notary Public

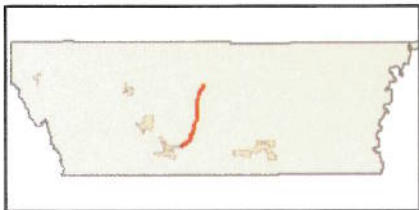
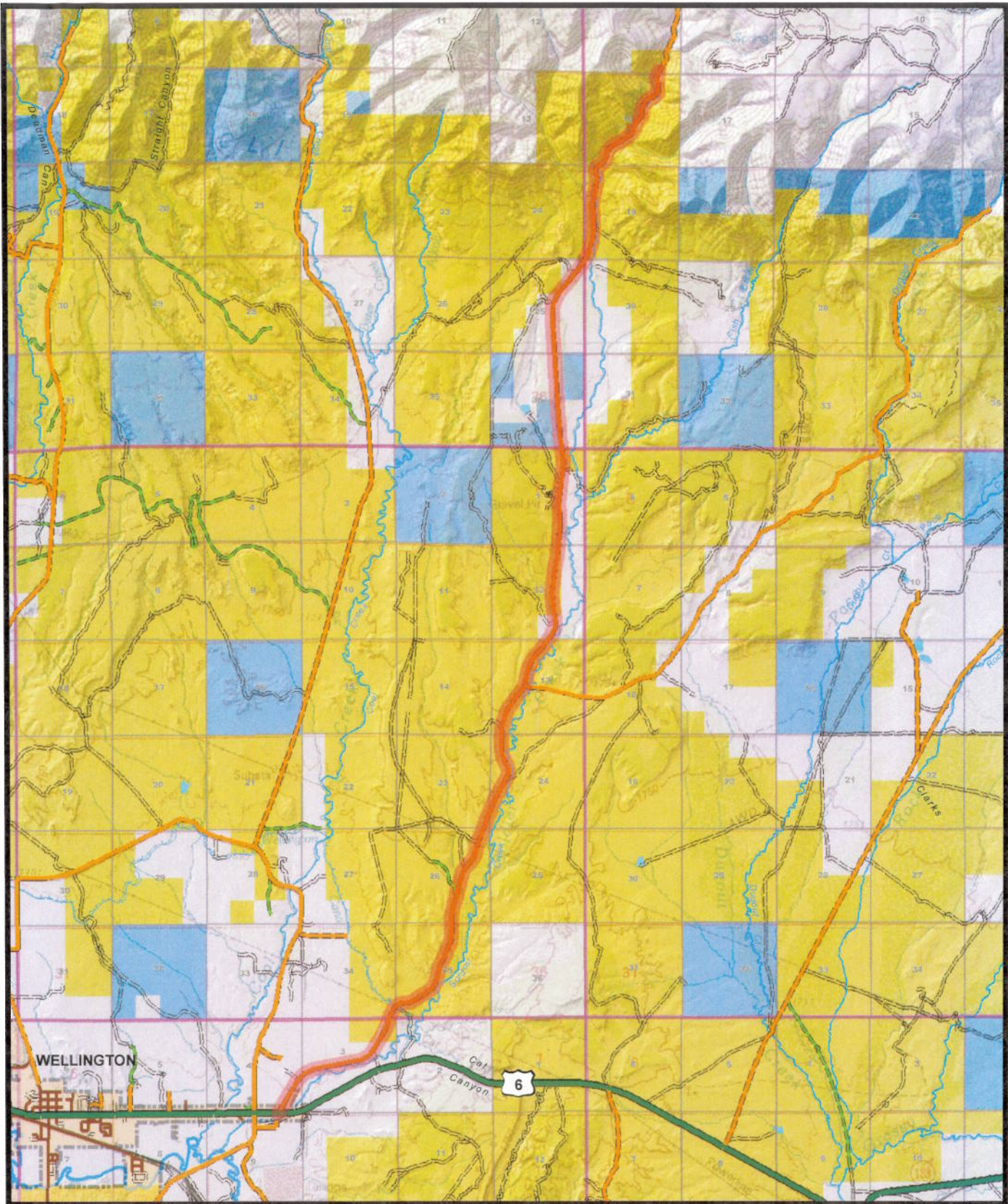

740B
SOLDIER CREEK

Appendix A to Attachment 4

Popular Name: SOLDIER CREEK ROAD

County: Carbon

County Road Number: 740B

State Geographic Information Database (SGID) Road Identification Number: RD040042.

Road-Segment Number: 002

Road-Segment Length: 4.9 miles more or less.

Believed owner of the land underlying this road-segment is: Bureau of Land Management.

The following description is based upon the geographic coordinate system using the NAD83 Datum. The source is GPS mapping grade data as indicated in the metadata and/or the transportation data model of the State of Utah Geographic Information Database (SGID).

The road-segment itself is the monument that is identified by its physical presence on the land. The location of said physical presence is closely approximated by mapping grade Global Positioning System (GPS) data. Said data are checked against the corresponding gray-scale 1-meter Digital Orthophoto Quadrangles published by the United States Geological Survey (USGS) to verify a reasonable degree of accuracy. In circumstances where accurate satellite signal acquisition is not possible, such as deep, narrow canyons or under a canopy of dense foliage, or where very sharp curves in the road make accuracy questionable, such portions of the road were digitized from the corresponding gray-scale 1-meter Digital Orthophoto Quadrangles published by the United States Geological Survey (USGS).

This road-segment may traverse:

Township 14 South Range 11 East, Section(s) 12,13,23,24,26,34,35, Salt Lake Base & Meridian

Township 15 South Range 11 East, Section(s) 3, Salt Lake Base & Meridian

The following description closely approximates the location of the centerline of the physical monument (SOLDIER CREEK ROAD)-- Segment 002 based on mapping grade Global Positioning System (GPS) data as defined above:

Beginning at a point on the road center line located at 39 degrees 33 minutes 012.4 seconds North Latitude and -110 degrees 40 minutes 06.02 seconds West Longitude, which can be converted to mapping accuracy State Plane Utah Central Zone NAD 83 feet coordinates of X = 1,874,903.9 feet and Y = 7,007,162.2 feet; thence the following courses along the said road center line:

thence North 31 Degrees 09 Minutes 14 Seconds East 153.1 feet
thence North 30 Degrees 37 Minutes 15 Seconds East 197.3 feet
thence North 30 Degrees 09 Minutes 31 Seconds East 202.1 feet
thence North 29 Degrees 13 Minutes 09 Seconds East 205.8 feet
thence North 26 Degrees 27 Minutes 38 Seconds East 205.2 feet
thence North 19 Degrees 42 Minutes 46 Seconds East 203 feet
thence North 14 Degrees 22 Minutes 28 Seconds East 203.2 feet
thence North 18 Degrees 34 Minutes 54 Seconds East 86.3 feet
thence North 18 Degrees 35 Minutes 10 Seconds East 114.4 feet
thence North 26 Degrees 14 Minutes 20 Seconds East 193 feet

thence North 27 Degrees 10 Minutes 40 Seconds East 189 feet
 thence North 27 Degrees 36 Minutes 55 Seconds East 179.6 feet
 thence North 36 Degrees 06 Minutes 52 Seconds East 47.7 feet
 thence North 35 Degrees 59 Minutes 15 Seconds East 85.8 feet
 thence North 35 Degrees 59 Minutes 31 Seconds East 33.8 feet
 thence North 55 Degrees 48 Minutes 17 Seconds East 164.9 feet
 thence North 75 Degrees 58 Minutes 34 Seconds East 162.5 feet
 thence North 87 Degrees 21 Minutes 09 Seconds East 160.1 feet
 thence North 86 Degrees 09 Minutes 55 Seconds East 159.1 feet
 thence North 77 Degrees 25 Minutes 49 Seconds East 158.4 feet
 thence North 64 Degrees 17 Minutes 27 Seconds East 160.7 feet
 thence North 58 Degrees 31 Minutes 49 Seconds East 169.7 feet
 thence North 57 Degrees 47 Minutes 12 Seconds East 176.9 feet
 thence North 57 Degrees 50 Minutes 58 Seconds East 181.9 feet
 thence North 57 Degrees 39 Minutes 01 Seconds East 185.5 feet
 thence North 57 Degrees 31 Minutes 24 Seconds East 187.9 feet
 thence North 55 Degrees 54 Minutes 51 Seconds East 182.9 feet
 thence North 46 Degrees 46 Minutes 21 Seconds East 178.5 feet
 thence North 35 Degrees 55 Minutes 56 Seconds East 181.3 feet
 thence North 32 Degrees 44 Minutes 42 Seconds East 182.4 feet
 thence North 21 Degrees 06 Minutes 20 Seconds East 181.1 feet
 thence North 10 Degrees 38 Minutes 45 Seconds East 185.3 feet
 thence North 10 Degrees 06 Minutes 53 Seconds East 189.1 feet
 thence North 12 Degrees 26 Minutes 03 Seconds East 192.3 feet
 thence North 17 Degrees 18 Minutes 41 Seconds East 195 feet
 thence North 21 Degrees 58 Minutes 50 Seconds East 197.3 feet
 thence North 24 Degrees 29 Minutes 45 Seconds East 198.3 feet
 thence North 24 Degrees 55 Minutes 22 Seconds East 198.1 feet
 thence North 23 Degrees 55 Minutes 32 Seconds East 199.2 feet
 thence North 23 Degrees 21 Minutes 34 Seconds East 200.1 feet
 thence North 22 Degrees 56 Minutes 36 Seconds East 200.4 feet
 thence North 22 Degrees 00 Minutes 17 Seconds East 198.2 feet
 thence North 19 Degrees 04 Minutes 13 Seconds East 192.6 feet
 thence North 10 Degrees 14 Minutes 49 Seconds East 192.5 feet
 thence North 02 Degrees 16 Minutes 40 Seconds East 195.4 feet
 thence North 00 Degrees 56 Minutes 48 Seconds East 200.2 feet
 thence North 01 Degrees 10 Minutes 20 Seconds East 200.2 feet
 thence North 01 Degrees 07 Minutes 05 Seconds East 198.5 feet
 thence North 00 Degrees 52 Minutes 19 Seconds East 7.9 feet
 thence North 00 Degrees 54 Minutes 47 Seconds East 187.3 feet
 thence North 00 Degrees 50 Minutes 20 Seconds East 194.4 feet
 thence North 01 Degrees 30 Minutes 02 Seconds East 196.1 feet
 thence North 07 Degrees 02 Minutes 03 Seconds East 199.2 feet
 thence North 14 Degrees 15 Minutes 37 Seconds East 204.8 feet
 thence North 15 Degrees 41 Minutes 19 Seconds East 207 feet
 thence North 15 Degrees 25 Minutes 04 Seconds East 206.8 feet
 thence North 16 Degrees 55 Minutes 33 Seconds East 157.7 feet
 thence North 09 Degrees 36 Minutes 23 Seconds East 49.1 feet
 thence North 14 Degrees 38 Minutes 40 Seconds East 206 feet

thence North 14 Degrees 22 Minutes 15 Seconds East 205.7 feet
 thence North 13 Degrees 49 Minutes 02 Seconds East 208.6 feet
 thence North 14 Degrees 05 Minutes 16 Seconds East 211.4 feet
 thence North 15 Degrees 29 Minutes 40 Seconds East 211.9 feet
 thence North 16 Degrees 31 Minutes 59 Seconds East 209.6 feet
 thence North 18 Degrees 23 Minutes 10 Seconds East 204.8 feet
 thence North 30 Degrees 13 Minutes 49 Seconds East 183.2 feet
 thence North 30 Degrees 15 Minutes 27 Seconds East 14.3 feet
 thence North 40 Degrees 56 Minutes 27 Seconds East 196.5 feet
 thence North 41 Degrees 28 Minutes 28 Seconds East 196 feet
 thence North 41 Degrees 46 Minutes 05 Seconds East 192.4 feet
 thence North 33 Degrees 44 Minutes 36 Seconds East 186.4 feet
 thence North 18 Degrees 37 Minutes 46 Seconds East 191.3 feet
 thence North 16 Degrees 42 Minutes 33 Seconds East 196.1 feet
 thence North 16 Degrees 50 Minutes 09 Seconds East 199.7 feet
 thence North 16 Degrees 57 Minutes 41 Seconds East 202.4 feet
 thence North 17 Degrees 08 Minutes 02 Seconds East 199.1 feet
 thence North 17 Degrees 58 Minutes 38 Seconds East 213.9 feet
 thence North 19 Degrees 44 Minutes 50 Seconds East 210 feet
 thence North 20 Degrees 05 Minutes 30 Seconds East 211.3 feet
 thence North 20 Degrees 17 Minutes 05 Seconds East 30.7 feet
 thence North 20 Degrees 17 Minutes 28 Seconds East 182.7 feet
 thence North 20 Degrees 21 Minutes 07 Seconds East 215.2 feet
 thence North 20 Degrees 42 Minutes 39 Seconds East 215.7 feet
 thence North 20 Degrees 50 Minutes 08 Seconds East 216.8 feet
 thence North 22 Degrees 03 Minutes 02 Seconds East 103.4 feet
 thence North 22 Degrees 03 Minutes 31 Seconds East 113.4 feet
 thence North 22 Degrees 19 Minutes 49 Seconds East 216.4 feet
 thence North 21 Degrees 43 Minutes 52 Seconds East 215.5 feet
 thence North 20 Degrees 57 Minutes 46 Seconds East 216.1 feet
 thence North 23 Degrees 52 Minutes 24 Seconds East 214.4 feet
 thence North 28 Degrees 47 Minutes 08 Seconds East 212.4 feet
 thence North 29 Degrees 39 Minutes 02 Seconds East 211.4 feet
 thence North 29 Degrees 31 Minutes 03 Seconds East 210.2 feet
 thence North 29 Degrees 16 Minutes 57 Seconds East 208.7 feet
 thence North 29 Degrees 07 Minutes 10 Seconds East 205.6 feet
 thence North 29 Degrees 34 Minutes 21 Seconds East 59.4 feet
 thence North 29 Degrees 35 Minutes 19 Seconds East 139.6 feet
 thence North 23 Degrees 06 Minutes 56 Seconds East 186.4 feet
 thence North 04 Degrees 07 Minutes 43 Seconds East 176.8 feet
 thence North 10 Degrees 16 Minutes 08 Seconds West 178.4 feet
 thence North 15 Degrees 14 Minutes 00 Seconds West 180.2 feet
 thence North 22 Degrees 29 Minutes 56 Seconds West 183.8 feet
 thence North 25 Degrees 30 Minutes 17 Seconds West 188.1 feet
 thence North 23 Degrees 12 Minutes 25 Seconds West 191 feet
 thence North 14 Degrees 26 Minutes 42 Seconds West 193.1 feet
 thence North 03 Degrees 51 Minutes 57 Seconds West 194.8 feet
 thence North 00 Degrees 40 Minutes 10 Seconds West 194.4 feet
 thence North 00 Degrees 58 Minutes 30 Seconds West 192.8 feet

thence North 00 Degrees 58 Minutes 39 Seconds West 192 feet
 thence North 00 Degrees 58 Minutes 49 Seconds West 191.1 feet
 thence North 00 Degrees 22 Minutes 00 Seconds West 82.8 feet
 thence North 00 Degrees 22 Minutes 24 Seconds West 108.3 feet
 thence North 02 Degrees 53 Minutes 00 Seconds East 199.6 feet
 thence North 07 Degrees 39 Minutes 05 Seconds East 189.5 feet
 thence North 13 Degrees 41 Minutes 13 Seconds East 197.5 feet
 thence North 16 Degrees 29 Minutes 46 Seconds East 199.3 feet
 thence North 18 Degrees 09 Minutes 29 Seconds East 199.4 feet
 thence North 20 Degrees 46 Minutes 32 Seconds East 201.8 feet
 thence North 25 Degrees 19 Minutes 15 Seconds East 202.3 feet
 thence North 29 Degrees 14 Minutes 30 Seconds East 204 feet
 thence North 33 Degrees 49 Minutes 59 Seconds East 204.4 feet
 thence North 37 Degrees 31 Minutes 23 Seconds East 200.6 feet
 thence North 38 Degrees 30 Minutes 56 Seconds East 188.7 feet
 thence North 39 Degrees 15 Minutes 04 Seconds East 173.7 feet
 thence North 39 Degrees 53 Minutes 32 Seconds East 171 feet
 thence North 39 Degrees 23 Minutes 36 Seconds East 175.1 feet
 thence North 35 Degrees 42 Minutes 39 Seconds East 169.7 feet
 thence North 20 Degrees 25 Minutes 19 Seconds East 92.8 feet
 thence North 20 Degrees 11 Minutes 25 Seconds East 14.9 feet
 thence North 20 Degrees 33 Minutes 43 Seconds East 57.8 feet
 thence North 09 Degrees 39 Minutes 54 Seconds East 172.2 feet
 thence North 08 Degrees 40 Minutes 33 Seconds East 180.9 feet
 thence North 09 Degrees 01 Minutes 42 Seconds East 186.9 feet
 thence North 11 Degrees 42 Minutes 31 Seconds East 191 feet
 thence North 17 Degrees 12 Minutes 34 Seconds East 194 feet
 thence North 23 Degrees 31 Minutes 44 Seconds East 197.7 feet
 thence North 25 Degrees 53 Minutes 25 Seconds East 202.4 feet
 thence North 28 Degrees 28 Minutes 13 Seconds East 204.4 feet
 thence North 34 Degrees 21 Minutes 18 Seconds East 205.6 feet
 thence North 40 Degrees 55 Minutes 28 Seconds East 206.3 feet
 thence North 42 Degrees 04 Minutes 33 Seconds East 204.4 feet
 thence North 38 Degrees 37 Minutes 20 Seconds East 203.7 feet
 thence North 36 Degrees 05 Minutes 07 Seconds East 203 feet
 thence North 36 Degrees 21 Minutes 16 Seconds East 201.6 feet
 thence North 37 Degrees 11 Minutes 58 Seconds East 170.4 feet
 thence North 37 Degrees 11 Minutes 24 Seconds East 14.1 feet more or less to **the ending**

point at: 39 degrees 36 minutes 55.33 seconds North Latitude and -110 degrees 38 minutes 02.71 seconds West Longitude, which can be converted to mapping accuracy State Plane Utah Central Zone NAD 83 feet coordinates of X = 1,884,342.5 feet and Y = 7,029,807.3 feet.

Appendix B to Attachment 4

Popular Name: SOLDIER CREEK ROAD

County: Carbon

County Road Number: 740B

State Geographic Information Database (SGID) Road Identification Number: RD040042.

Road-Segment Number: 004

Road-Segment Length: 1.79 miles more or less.

Believed owner of the land underlying this road-segment is: Bureau of Land Management.

The following description is based upon the geographic coordinate system using the NAD83 Datum. The source is GPS mapping grade data as indicated in the metadata and/or the transportation data model of the State of Utah Geographic Information Database (SGID).

The road-segment itself is the monument that is identified by its physical presence on the land. The location of said physical presence is closely approximated by mapping grade Global Positioning System (GPS) data. Said data are checked against the corresponding gray-scale 1-meter Digital Orthophoto Quadrangles published by the United States Geological Survey (USGS) to verify a reasonable degree of accuracy. In circumstances where accurate satellite signal acquisition is not possible, such as deep, narrow canyons or under a canopy of dense foliage, or where very sharp curves in the road make accuracy questionable, such portions of the road were digitized from the corresponding gray-scale 1-meter Digital Orthophoto Quadrangles published by the United States Geological Survey (USGS).

This road-segment may traverse:

Township 14 South Range 11 East, Section(s) 1,12, Salt Lake Base & Meridian

The following description closely approximates the location of the centerline of the physical monument (SOLDIER CREEK ROAD)-- Segment 004 based on mapping grade Global Positioning System (GPS) data as defined above:

Beginning at a point on the road center line located at 39 degrees 37 minutes 08.51 seconds North Latitude and -110 degrees 37 minutes 58.17 seconds West Longitude, which can be converted to mapping accuracy State Plane Utah Central Zone NAD 83 feet coordinates of X = 1,884,684.6 feet and Y = 7,031,144.2 feet; thence the following courses along the said road center line:

thence North 07 Degrees 41 Minutes 29 Seconds West 107.4 feet
thence North 08 Degrees 22 Minutes 21 Seconds West 195.7 feet
thence North 08 Degrees 01 Minutes 17 Seconds West 195.5 feet
thence North 08 Degrees 22 Minutes 50 Seconds West 195.7 feet
thence North 08 Degrees 17 Minutes 30 Seconds West 194.8 feet
thence North 07 Degrees 01 Minutes 37 Seconds West 194.2 feet
thence North 03 Degrees 25 Minutes 43 Seconds West 195.6 feet
thence North 03 Degrees 45 Minutes 11 Seconds East 194 feet
thence North 07 Degrees 29 Minutes 04 Seconds East 195.2 feet
thence North 07 Degrees 48 Minutes 51 Seconds East 196.2 feet
thence North 07 Degrees 49 Minutes 34 Seconds East 197.1 feet

thence North 06 Degrees 39 Minutes 06 Seconds East 196.5 feet
 thence North 07 Degrees 14 Minutes 45 Seconds East 195.1 feet
 thence North 07 Degrees 16 Minutes 06 Seconds East 199.3 feet
 thence North 08 Degrees 36 Minutes 15 Seconds East 201.6 feet
 thence North 10 Degrees 41 Minutes 14 Seconds East 204.5 feet
 thence North 11 Degrees 44 Minutes 03 Seconds East 207.7 feet
 thence North 07 Degrees 46 Minutes 00 Seconds East 209.5 feet
 thence North 05 Degrees 07 Minutes 37 Seconds East 213.3 feet
 thence North 05 Degrees 46 Minutes 29 Seconds East 216 feet
 thence North 05 Degrees 44 Minutes 39 Seconds East 102.8 feet
 thence North 05 Degrees 45 Minutes 36 Seconds East 114 feet
 thence North 05 Degrees 43 Minutes 25 Seconds East 216 feet
 thence North 05 Degrees 21 Minutes 33 Seconds East 217.5 feet
 thence North 03 Degrees 50 Minutes 29 Seconds East 217 feet
 thence North 01 Degrees 24 Minutes 54 Seconds East 216.6 feet
 thence North 00 Degrees 49 Minutes 29 Seconds East 213.3 feet
 thence North 03 Degrees 02 Minutes 33 Seconds East 208.6 feet
 thence North 00 Degrees 45 Minutes 52 Seconds West 199.3 feet
 thence North 08 Degrees 41 Minutes 04 Seconds West 198.3 feet
 thence North 09 Degrees 45 Minutes 59 Seconds West 200.6 feet
 thence North 06 Degrees 12 Minutes 23 Seconds West 201.3 feet
 thence North 02 Degrees 53 Minutes 36 Seconds East 199.6 feet
 thence North 09 Degrees 04 Minutes 14 Seconds East 197.7 feet
 thence North 07 Degrees 07 Minutes 34 Seconds East 196.7 feet
 thence North 05 Degrees 34 Minutes 05 Seconds East 198.6 feet
 thence North 04 Degrees 34 Minutes 18 Seconds East 18.1 feet
 thence North 04 Degrees 18 Minutes 26 Seconds East 182.6 feet
 thence North 05 Degrees 18 Minutes 43 Seconds East 205.9 feet
 thence North 07 Degrees 42 Minutes 10 Seconds East 82.8 feet
 thence North 07 Degrees 38 Minutes 04 Seconds East 126.6 feet
 thence North 08 Degrees 30 Minutes 58 Seconds East 204.9 feet
 thence North 08 Degrees 34 Minutes 09 Seconds East 194.1 feet
 thence North 07 Degrees 38 Minutes 25 Seconds East 153.1 feet
 thence North 07 Degrees 36 Minutes 17 Seconds East 27.4 feet
 thence North 07 Degrees 11 Minutes 37 Seconds East 168.6 feet
 thence North 04 Degrees 34 Minutes 45 Seconds East 162.1 feet
 thence North 00 Degrees 53 Minutes 04 Seconds East 157.5 feet
 thence North 04 Degrees 14 Minutes 32 Seconds West 157.9 feet
 thence North 08 Degrees 35 Minutes 23 Seconds West 159.3 feet
 thence North 09 Degrees 04 Minutes 37 Seconds West 163.6 feet
 thence North 08 Degrees 32 Minutes 45 Seconds West 168.4 feet
 thence North 09 Degrees 10 Minutes 04 Seconds West 138.1 feet more or less to **the ending**

point at: 39 degrees 38 minutes 41.42 seconds North Latitude and -110 degrees 37 minutes 52.55 seconds West Longitude, which can be converted to mapping accuracy State Plane Utah Central Zone NAD 83 feet coordinates of X = 1,885,033.7 feet and Y = 7,040,547.9 feet.

Appendix C to Attachment 4

Popular Name: SOLDIER CREEK ROAD

County: Carbon

County Road Number: 740B

State Geographic Information Database (SGID) Road Identification Number: RD040042.

Road-Segment Number: 007

Road-Segment Length: 0.06 miles more or less.

Believed owner of the land underlying this road-segment is: Bureau of Land Management.

The following description is based upon the geographic coordinate system using the NAD83 Datum. The source is GPS mapping grade data as indicated in the metadata and/or the transportation data model of the State of Utah Geographic Information Database (SGID).

The road-segment itself is the monument that is identified by its physical presence on the land. The location of said physical presence is closely approximated by mapping grade Global Positioning System (GPS) data. Said data are checked against the corresponding gray-scale 1-meter Digital Orthophoto Quadrangles published by the United States Geological Survey (USGS) to verify a reasonable degree of accuracy. In circumstances where accurate satellite signal acquisition is not possible, such as deep, narrow canyons or under a canopy of dense foliage, or where very sharp curves in the road make accuracy questionable, such portions of the road were digitized from the corresponding gray-scale 1-meter Digital Orthophoto Quadrangles published by the United States Geological Survey (USGS).

This road-segment may traverse:

Township 13 South Range 11 East, Section(s) 25, Salt Lake Base & Meridian

The following description closely approximates the location of the centerline of the physical monument (SOLDIER CREEK ROAD)-- Segment 007 based on mapping grade Global Positioning System (GPS) data as defined above:

Beginning at a point on the road center line located at 39 degrees 40 minutes 05.99 seconds North Latitude and -110 degrees 37 minutes 54.95 seconds West Longitude, which can be converted to mapping accuracy State Plane Utah Central Zone NAD 83 feet coordinates of X = 1,884,762.5 feet and Y = 7,049,102.0 feet; thence the following courses along the said road center line:

thence North 31 Degrees 28 Minutes 13 Seconds East 97.8 feet

thence North 37 Degrees 16 Minutes 42 Seconds East 207.2 feet

thence North 38 Degrees 22 Minutes 12 Seconds East 37.4 feet more or less to **the ending**

point at: 39 degrees 40 minutes 08.71 seconds North Latitude and -110 degrees 37 minutes 52.36 seconds West Longitude, which can be converted to mapping accuracy State Plane Utah Central Zone NAD 83 feet coordinates of X = 1,884,962.2 feet and Y = 7,049,379.5 feet.

Appendix D to Attachment 4

Popular Name: SOLDIER CREEK ROAD

County: Carbon

County Road Number: 740B

State Geographic Information Database (SGID) Road Identification Number: RD040042.

Road-Segment Number: 009

Road-Segment Length: 2.31 miles more or less.

Believed owner of the land underlying this road-segment is: Bureau of Land Management.

The following description is based upon the geographic coordinate system using the NAD83 Datum. The source is GPS mapping grade data as indicated in the metadata and/or the transportation data model of the State of Utah Geographic Information Database (SGID).

The road-segment itself is the monument that is identified by its physical presence on the land. The location of said physical presence is closely approximated by mapping grade Global Positioning System (GPS) data. Said data are checked against the corresponding gray-scale 1-meter Digital Orthophoto Quadrangles published by the United States Geological Survey (USGS) to verify a reasonable degree of accuracy. In circumstances where accurate satellite signal acquisition is not possible, such as deep, narrow canyons or under a canopy of dense foliage, or where very sharp curves in the road make accuracy questionable, such portions of the road were digitized from the corresponding gray-scale 1-meter Digital Orthophoto Quadrangles published by the United States Geological Survey (USGS).

This road-segment may traverse:

Township 13 South Range 12 East, Section(s) 7,18,19, Salt Lake Base & Meridian

The following description closely approximates the location of the centerline of the physical monument (SOLDIER CREEK ROAD)-- Segment 009 based on mapping grade Global Positioning System (GPS) data as defined above:

Beginning at a point on the road center line located at 39 degrees 40 minutes 26.09 seconds North Latitude and -110 degrees 37 minutes 34.89 seconds West Longitude, which can be converted to mapping accuracy State Plane Utah Central Zone NAD 83 feet coordinates of X = 1,886,311.5 feet and Y = 7,051,150.8 feet; thence the following courses along the said road center line:

thence North 30 Degrees 00 Minutes 39 Seconds East 3.6 feet
thence North 28 Degrees 24 Minutes 44 Seconds East 209.8 feet
thence North 23 Degrees 55 Minutes 48 Seconds East 210.9 feet
thence North 20 Degrees 25 Minutes 29 Seconds East 207.4 feet
thence North 18 Degrees 43 Minutes 47 Seconds East 201.8 feet
thence North 17 Degrees 43 Minutes 51 Seconds East 197.2 feet
thence North 13 Degrees 37 Minutes 41 Seconds East 194.1 feet
thence North 05 Degrees 57 Minutes 53 Seconds East 195.4 feet
thence North 03 Degrees 49 Minutes 35 Seconds East 196.5 feet
thence North 00 Degrees 17 Minutes 52 Seconds East 194.4 feet
thence North 01 Degrees 20 Minutes 07 Seconds West 192.8 feet

thence North 01 Degrees 01 Minutes 37 Seconds West 194.4 feet
thence North 01 Degrees 16 Minutes 17 Seconds West 87 feet
thence North 01 Degrees 10 Minutes 28 Seconds West 105.8 feet
thence North 01 Degrees 52 Minutes 19 Seconds West 187.9 feet
thence North 02 Degrees 12 Minutes 27 Seconds West 181.4 feet
thence North 03 Degrees 39 Minutes 20 Seconds West 180 feet
thence North 03 Degrees 43 Minutes 39 Seconds West 173.4 feet
thence North 01 Degrees 36 Minutes 06 Seconds East 168.2 feet
thence North 09 Degrees 33 Minutes 16 Seconds East 163 feet
thence North 10 Degrees 53 Minutes 29 Seconds East 162.9 feet
thence North 10 Degrees 48 Minutes 44 Seconds East 162.8 feet
thence North 10 Degrees 52 Minutes 30 Seconds East 158.7 feet
thence North 11 Degrees 25 Minutes 03 Seconds East 152.3 feet
thence North 10 Degrees 40 Minutes 53 Seconds East 142.7 feet
thence North 08 Degrees 29 Minutes 58 Seconds East 140.2 feet
thence North 11 Degrees 16 Minutes 32 Seconds East 136.3 feet
thence North 07 Degrees 44 Minutes 28 Seconds East 121.7 feet
thence North 04 Degrees 30 Minutes 33 Seconds West 106.9 feet
thence North 14 Degrees 46 Minutes 04 Seconds West 107.7 feet
thence North 20 Degrees 30 Minutes 32 Seconds West 113 feet
thence North 11 Degrees 48 Minutes 36 Seconds West 117.3 feet
thence North 11 Degrees 40 Minutes 36 Seconds East 120.6 feet
thence North 34 Degrees 14 Minutes 27 Seconds East 125 feet
thence North 53 Degrees 12 Minutes 28 Seconds East 112.2 feet
thence North 53 Degrees 11 Minutes 26 Seconds East 13.8 feet
thence North 57 Degrees 39 Minutes 39 Seconds East 125.7 feet
thence North 56 Degrees 21 Minutes 29 Seconds East 122.9 feet
thence North 44 Degrees 55 Minutes 53 Seconds East 115.8 feet
thence North 28 Degrees 40 Minutes 08 Seconds East 110.3 feet
thence North 16 Degrees 48 Minutes 13 Seconds East 107.1 feet
thence North 14 Degrees 20 Minutes 47 Seconds East 108.4 feet
thence North 16 Degrees 43 Minutes 50 Seconds East 113.9 feet
thence North 18 Degrees 28 Minutes 31 Seconds East 118.5 feet
thence North 23 Degrees 27 Minutes 22 Seconds East 121.6 feet
thence North 32 Degrees 38 Minutes 32 Seconds East 122.7 feet
thence North 40 Degrees 34 Minutes 40 Seconds East 122 feet
thence North 48 Degrees 37 Minutes 05 Seconds East 121.6 feet
thence North 61 Degrees 54 Minutes 36 Seconds East 120.2 feet
thence North 70 Degrees 04 Minutes 35 Seconds East 115.6 feet
thence North 66 Degrees 33 Minutes 12 Seconds East 111.3 feet
thence North 59 Degrees 46 Minutes 16 Seconds East 107.5 feet
thence North 53 Degrees 28 Minutes 02 Seconds East 110.3 feet
thence North 55 Degrees 18 Minutes 25 Seconds East 123.9 feet
thence North 57 Degrees 58 Minutes 22 Seconds East 129.9 feet
thence North 55 Degrees 49 Minutes 33 Seconds East 134.3 feet
thence North 54 Degrees 13 Minutes 03 Seconds East 137.5 feet
thence North 47 Degrees 54 Minutes 05 Seconds East 134.6 feet
thence North 35 Degrees 00 Minutes 54 Seconds East 131.2 feet
thence North 25 Degrees 15 Minutes 43 Seconds East 137.9 feet

thence North 24 Degrees 27 Minutes 31 Seconds East 144.1 feet
 thence North 19 Degrees 02 Minutes 54 Seconds East 143.2 feet
 thence North 11 Degrees 08 Minutes 43 Seconds East 117.9 feet
 thence North 26 Degrees 32 Minutes 58 Seconds East 74.3 feet
 thence North 46 Degrees 43 Minutes 13 Seconds East 73 feet
 thence North 49 Degrees 17 Minutes 46 Seconds East 79.3 feet
 thence North 43 Degrees 55 Minutes 17 Seconds East 84.2 feet
 thence North 37 Degrees 28 Minutes 59 Seconds East 91 feet
 thence North 29 Degrees 58 Minutes 18 Seconds East 92.8 feet
 thence North 18 Degrees 08 Minutes 43 Seconds East 94.1 feet
 thence North 09 Degrees 08 Minutes 16 Seconds East 93.1 feet
 thence North 04 Degrees 25 Minutes 18 Seconds East 90.5 feet
 thence North 02 Degrees 54 Minutes 09 Seconds East 92.8 feet
 thence North 07 Degrees 00 Minutes 26 Seconds East 97.5 feet
 thence North 17 Degrees 02 Minutes 06 Seconds East 106.4 feet
 thence North 31 Degrees 46 Minutes 18 Seconds East 107.1 feet
 thence North 34 Degrees 02 Minutes 16 Seconds East 102.9 feet
 thence North 32 Degrees 15 Minutes 28 Seconds East 101.8 feet
 thence North 33 Degrees 07 Minutes 14 Seconds East 102.8 feet
 thence North 48 Degrees 21 Minutes 42 Seconds East 103.7 feet
 thence North 62 Degrees 33 Minutes 50 Seconds East 108.6 feet
 thence North 69 Degrees 58 Minutes 53 Seconds East 110.2 feet
 thence North 66 Degrees 40 Minutes 02 Seconds East 105.6 feet
 thence North 50 Degrees 06 Minutes 33 Seconds East 101 feet
 thence North 37 Degrees 54 Minutes 33 Seconds East 99.8 feet
 thence North 29 Degrees 29 Minutes 10 Seconds East 104.6 feet
 thence North 24 Degrees 53 Minutes 18 Seconds East 106.7 feet
 thence North 07 Degrees 28 Minutes 58 Seconds East 111.7 feet
 thence North 00 Degrees 24 Minutes 02 Seconds West 118.1 feet
 thence North 00 Degrees 17 Minutes 22 Seconds West 119.8 feet
 thence North 06 Degrees 10 Minutes 50 Seconds West 118 feet
 thence North 16 Degrees 23 Minutes 34 Seconds West 116.3 feet
 thence North 16 Degrees 26 Minutes 27 Seconds West 109.5 feet
 thence North 07 Degrees 07 Minutes 36 Seconds West 107.4 feet
 thence North 07 Degrees 20 Minutes 55 Seconds East 109.2 feet
 thence North 28 Degrees 05 Minutes 27 Seconds East 91.5 feet
 thence North 28 Degrees 02 Minutes 42 Seconds East 11.7 feet
 thence North 37 Degrees 28 Minutes 55 Seconds East 114.8 feet more or less to **the ending**

point at: 39 degrees 42 minutes 09.83 seconds North Latitude and -110 degrees 36 minutes 41.06 seconds West Longitude, which can be converted to mapping accuracy State Plane Utah Central Zone NAD 83 feet coordinates of X = 1,890,415.7 feet and Y = 7,061,687.9 feet.