

**Acknowledgment and
Notice of Acknowledgment
of Acceptance of R.S. 2477
Right-of-Way Grant**

THE STATE OF UTAH

TO ALL WHOM THESE PRESENTS SHALL COME, Greeting:

Know ye, This is an Acknowledgment and Notice of Acknowledgment made under Utah Code Sections 72-5-309 through 310 inclusive, that the grant of the United States of America of “the right of way for the construction of highways over public lands, not reserved for public uses” under United States Revised Statutes 2477 (43 U.S.C. Section 932 (repealed October 21, 1976, with proviso recognizing the validity of rights-of-way already established)) was accepted for and on behalf of the State of Utah and its political subdivision Daggett County as it pertains to the highway located in Daggett County known as D20; County Road Number: D20; State Geographic Information Database (SGID) Road Identification Number: RD050048. Total road length is 7.41 miles more or less.

The reason for this Acknowledgment and Notice of Acknowledgment includes, but is not limited to, the fact that the road was constructed, mechanically, or by continuous use as a public highway for a period of at least ten years, over public lands not reserved for public uses, prior to the earlier of (a) the October 21, 1976 repeal of R.S. 2477 or (b) the date the servient estate was reserved for public uses.

This Acknowledgment and Notice of Acknowledgment applies only to the segments of the road that traverse land owned by the Bureau of Land Management, United States Department of the Interior, and does not apply to segments of the road that traverse land owned by any other person or entity. The State of Utah and its political subdivisions reserve the right to make further acknowledgments and notices of acknowledgment with regard to road segments that traverse land owned by other entities, including the United States of America, through one or more of its agencies.

A printed copy of a map showing the location of the road in said county is appended hereto as “Attachment 1,” a printed copy of representative photos of the road is appended hereto as “Attachment 2,” a printed copy of a description of the beginning and ending points of the entire road together with a list of Townships, Ranges and Sections that may be traversed by the road in said county is appended hereto as “Attachment 3,” and a printed copy of the Road Centerline Description Cover Page(s) is appended hereto as “Attachment 4.” The Appendices listed in “Attachment 4” that contain the actual road centerline descriptions are incorporated herein by reference. Affidavits provided by individuals familiar with the road are appended hereto as “Attachment 5.”

A printed copy of this Acknowledgment and Notice of Acknowledgment, together with its Attachments and Appendices, may be viewed and/or obtained at the office of the Utah State Archives.

An electronic copy of this Acknowledgment and Notice of Acknowledgment, together with its Attachments and Appendices, may be viewed and/or downloaded as read-only PDF (Portable Document Format) files via the

Internet at <http://recorded2477roads.utah.gov>.

The owner of the servient estate in the land underlying the road-segments subject to this Acknowledgment and Notice is believed to be the United States of America through one or more of its agencies. Any of such agencies or any other person with a servient ownership claim or a competing dominant estate right-of-way ownership claim, may file a petition in the State District Court for Salt Lake County for a decision regarding the correctness of this Acknowledgment. A claimant shall file a petition within sixty (60) days after receipt of this Notice.

In Witness Whereof, I, John Harja, the official designee of the Governor of the State of Utah, in conformity to the laws of the State (Utah Code Sections 72-5-308 through 310 inclusive), have caused this Acknowledgment and Notice of Acknowledgment to be made.

Signed by my hand in Salt Lake City, Utah, the 19th day of August, 2009.

By the Governor's Designee



John Harja

CERTIFICATION

State of Utah)
 : ss
County of Salt Lake)

I hereby certify that the signer of the foregoing document, John Harja, is personally known by me, has made a voluntary signature and taken an oath stating that he is the official designee of the Governor of the State of Utah and is authorized to sign this document on the Governor's behalf pursuant to Utah Code Section 72-5-309. He further vouched that, based upon information and belief, the facts alleged therein are true.

Dated this 19th day of August, 2009.





Notary Public

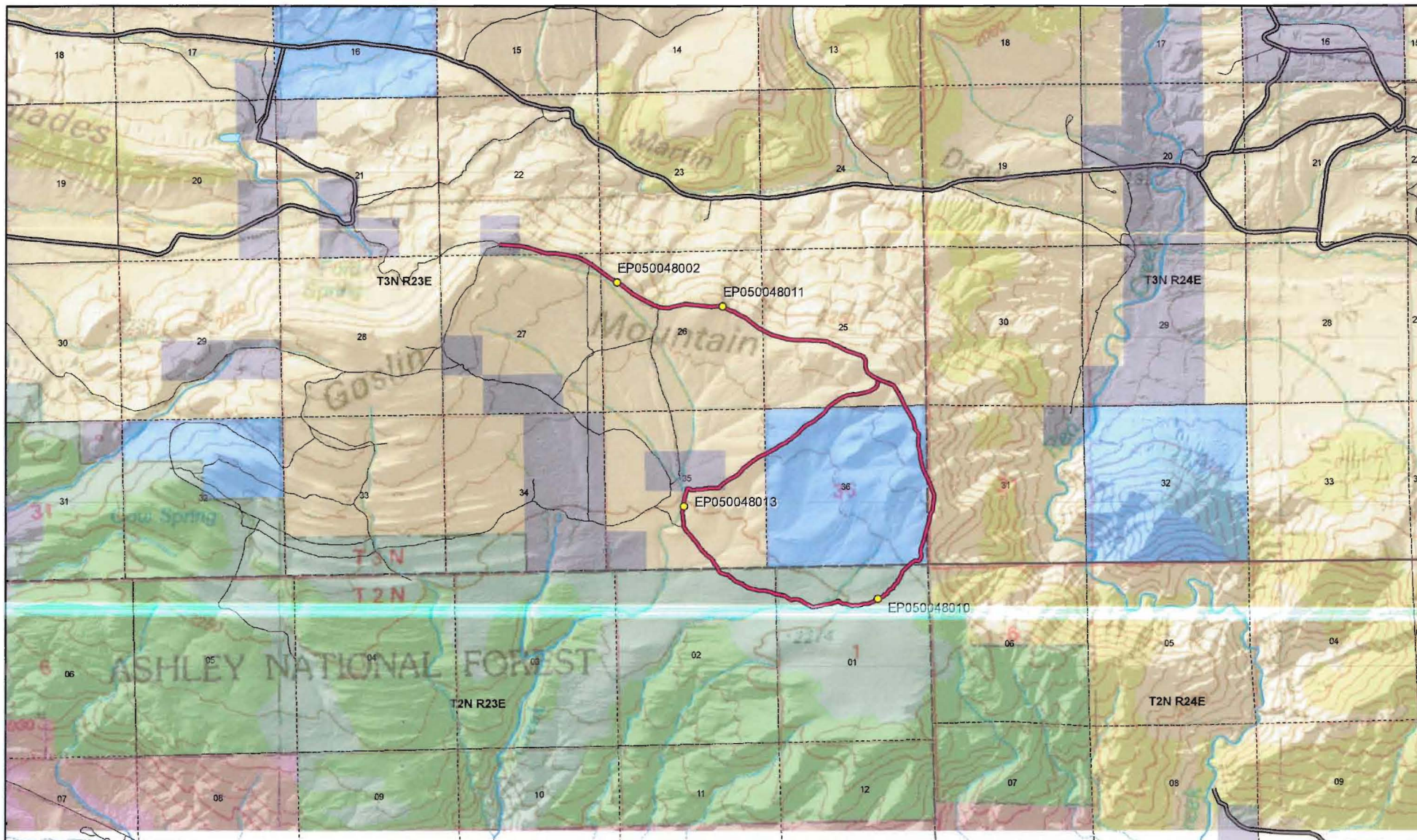

Scale
1:52,986
1 inch = 0.84 miles

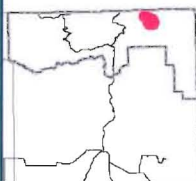

D20 - Daggett County
SGID RD_ID RD050048 CO_UNIQUE D20

Land Ownership Categories

- BLM
- Private
- SITLA, State Trust Land
- USFS, National Forest
- National Recreation Area
- UDWR Wildlife Reserve

Misc

- Photo Event Point
- Section = 1 Mile

Transportation Network

- D20
- Title V. Issued Or Under Consideration By BLM Or County
- County B Road
- State / U.S. Highway
- Other Roads

Map prepared by the State of Utah
 Automated Geographic Reference Center
 Room 5130 State Office Building
 Salt Lake City, Utah 84114
 Dec 09, 2008





EP050048002



EP050048010



EP050048011



EP050048013

EP000000000

EP000000000



D20 - Daggett County
SGID RD_ID RD050048

Map prepared by the State of Utah
 Automated Geographic Reference Center
 Room 5130 State Office Building
 Salt Lake City, Utah 84114
 June 08, 2009



Attachment 3

Beginning & Ending Points and Township, Range, and Section References For:

Popular Name: D20

County: Daggett

County Road Number: D20

State Geographic Information Database (SGID) Road Identification Number: RD050048.

Total Road Length: 7.41 miles more or less.

Beginning at a point on the road centerline located at 40 degrees 58 minutes 36.09 seconds North Latitude and -109 degrees 18 minutes 38.51 seconds West Longitude, which can be converted to mapping accuracy State Plane Utah North Zone NAD 83 feet coordinates of X = 2,244,866.9 feet and Y = 3,522,845.0 feet based on the US Survey Foot conversion.

Ending at a point on the road centerline located at 40 degrees 57 minutes 49.86 seconds North Latitude and -109 degrees 15 minutes 57.74 seconds West Longitude, which can be converted to mapping accuracy State Plane Utah North Zone NAD 83 feet coordinates of X = 2,257,314.4 feet and Y = 3,518,481.4 feet based on the US Survey Foot conversion.

This road may traverse:

Township 2 North Range 23 East, Section(s) 1,2, Salt Lake Base & Meridian

Township 3 North Range 23 East, Section(s) 22,25,26,27,35,36, Salt Lake Base & Meridian

Township 3 North Range 24 East, Section(s) 31, Salt Lake Base & Meridian

See Attachment 1 above for a cartographic depiction of the course of this road.

Attachment 4 **Road Centerline Description Cover Page(s)**

Popular Name: D20

County: Daggett

County Road Number: D20

State Geographic Information Database (SGID) Road Identification Number: RD050048.

Total Road Length: 7.41 miles more or less.

Centerline Descriptions Of Road-Segments That Cross Over Federally Owned Land, Derived From Global Positioning System Data And Cross-checked against USGS Digital Orthophoto Quadrangles Compiled By The Utah Automated Geographic Reference Center And Entered Into The State Geographic Information Database (SGID).

Road-Segments Listed by SGID Road Identification Number (RD_ID)	Road-Segment Numbers	Believed Ownership Of Servient Estate	Approximate Segment Length	See Attached Appendix
RD050048	001	ST	0.13 Miles	(not shown)
RD050048	002	BLM	2.5 Miles	A
RD050048	003	BLM	0.26 Miles	B
RD050048	004	ST	0.49 Miles	(not shown)
RD050048	005	BLM	0.33 Miles	C
RD050048	006	ST	0.29 Miles	(not shown)
RD050048	007	FS	1.39 Miles	†(pending)
RD050048	008	BLM	0.58 Miles	D
RD050048	009	ST	0.03 Miles	(not shown)
RD050048	010	BLM	0.03 Miles	E
RD050048	011	ST	0.2 Miles	(not shown)
RD050048	012	BLM	0.31 Miles	F
RD050048	013	ST	0.5 Miles	(not shown)
RD050048	014	BLM	0.39 Miles	G
		Total Road Length	7.41	

* Indicates that a Title V permit will be requested, is in process, or has been issued.

† Indicates that road-segments crossing Forest Service land are under consideration by the state and county as of the date of this Acknowledgment and Notice of Acknowledgment.

Attachment 5

AFFIDAVIT OF GENE BRIGGS
D20 ROAD
DAGGETT COUNTY, UTAH
DAGGETT COUNTY ROAD D20

State of Utah)
 : ss.
County of Daggett)

I, GENE BRIGGS, testify and declare under oath as follows:

1. I am an adult competent to testify about the matters set forth in this affidavit. My testimony is based upon my personal knowledge and experience. I was born on April 4, 1933, in Manila, Daggett County, Utah. I have lived in Daggett County most of my life. I was employed by the Daggett County Road Department from 1963 to 1965. I was also employed by Daggett County as Daggett County Clerk, Auditor and Treasurer from January 1967 to December 31, 1994.

2. I have traveled and am familiar with D20 Road, Daggett County Road D20 and the land it traverses.

3. I took the following steps to verify that the Road I refer to in this affidavit and D20 Road (the "Road") are the same road:

a. I examined a large Daggett County map depicting the Road in relation to other roads, intersections and landmarks. I observed the Road on the large map verifying that it is accurately depicted on the map and it is the road I refer to herein.

b. I examined the map attached to this affidavit depicting the Road and surrounding area and verified that the Road is accurately depicted on the map and is the Road I refer to herein.

c. I examined ground photos depicting the Road and surrounding area and verified that the Road is accurately depicted on the photos and is the Road I refer to herein.

4. I personally traveled the Road from the early 1950s through 1976 and continuing until 2004, ("the Time Period of My Experience"). It is the reputation in the community that the Road was traveled as early as the early 1900s, prior to my earliest recollection. The road accesses a spring used by sheep herders and cattle ranchers for years.

5. When I last traveled and observed the Road in 2004, it followed the same route as in the early 1950s, when I first traveled and observed it.

6. During the Time Period of My Experience the Road has been traveled daily, weather permitting during hunting seasons and weekly, weather permitting throughout the rest of the year. Based upon my observation during the Time Period of My Experience, the road was continuously used as a public thoroughfare by members of the public for public purposes whenever it was necessary and convenient for them to do so and I have never known the use of the road to have been interrupted by any means.

7. During the Time Period of My Experience I have personally traveled the Road by various means, including pickup truck and ATVs, and I have observed others from the general public use the Road by the same means and motorcycles and snowmobiles.

8. During the Time Period of My Experience I have personally used the Road for recreation and hunting and I have observed others from the general public using the Road for the same purposes and livestock operations.

DATED this 17th day of December, 2008



GENE BRIGGS

SUBSCRIBED AND SWORN to before me this 17th day of December, 2008.

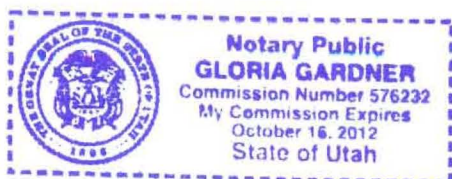



NOTARY PUBLIC

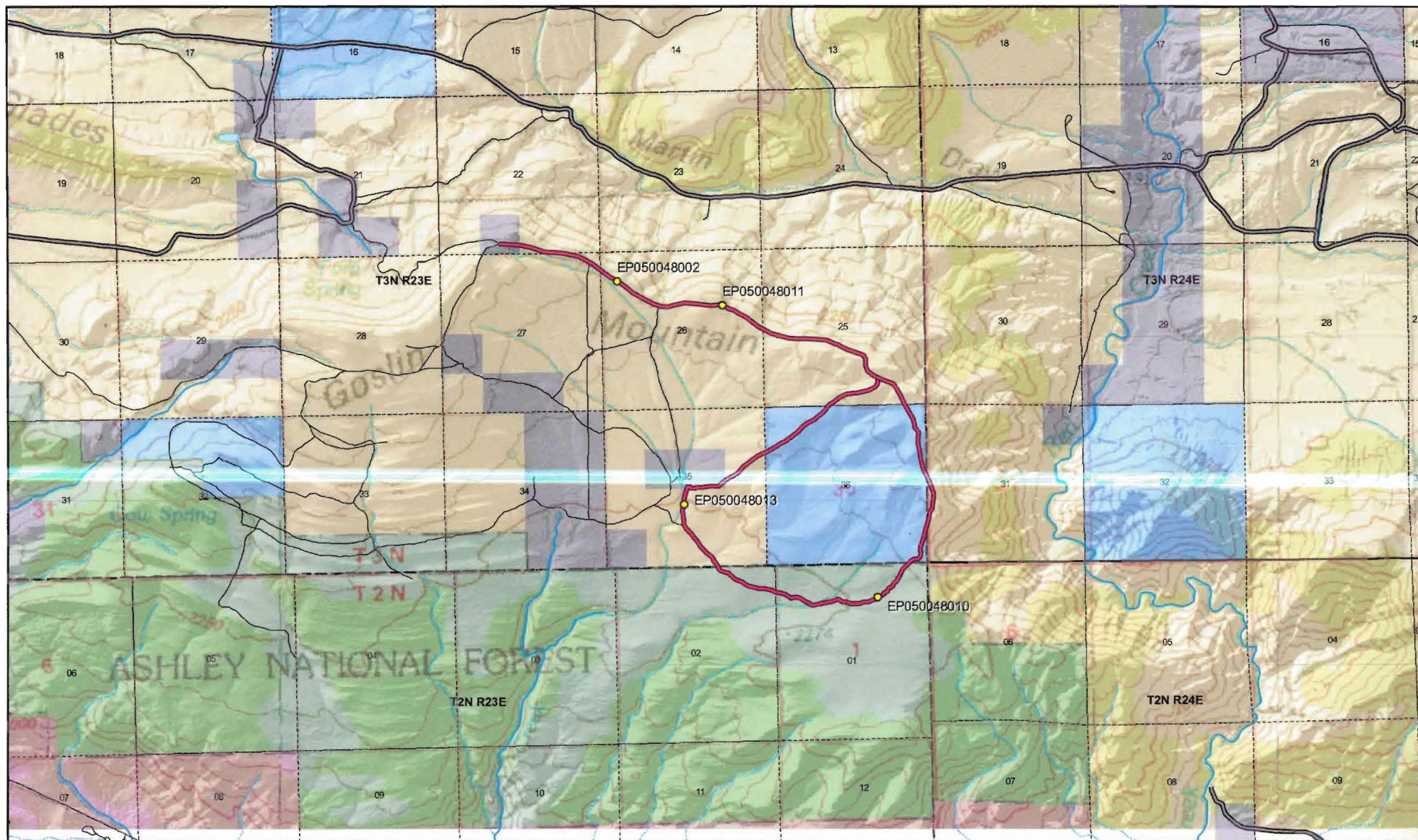

<p>Scale 1:52,986 1 inch = 0.84 miles</p>	<p align="center">D20 - Daggett County SGID RD_ID RD050048 CO_UNIQUE D20</p> <table border="0"> <tr> <td> <p>Land Ownership Categories</p> <ul style="list-style-type: none"> ● BLM ● Private ● SITLA, State Trust Land ● USFS, National Forest ● National Recreation Area ● UDWR Wildlife Reserve </td> <td> <p>Misc</p> <ul style="list-style-type: none"> ○ Photo Event Point □ Section = 1 Mile </td> <td> <p>Transportation Network</p> <ul style="list-style-type: none"> — D20 — Title V: Issued Or Under Consideration By BLM Or County — County B Road — State / U.S. Highway — Other Roads </td> </tr> </table>	<p>Land Ownership Categories</p> <ul style="list-style-type: none"> ● BLM ● Private ● SITLA, State Trust Land ● USFS, National Forest ● National Recreation Area ● UDWR Wildlife Reserve 	<p>Misc</p> <ul style="list-style-type: none"> ○ Photo Event Point □ Section = 1 Mile 	<p>Transportation Network</p> <ul style="list-style-type: none"> — D20 — Title V: Issued Or Under Consideration By BLM Or County — County B Road — State / U.S. Highway — Other Roads 	<p>Map prepared by the State of Utah Automated Geographic Reference Center Room 5130 State Office Building Salt Lake City, Utah 84114 Dec 09, 2008</p> <div style="display: flex; justify-content: space-around;"> </div>
<p>Land Ownership Categories</p> <ul style="list-style-type: none"> ● BLM ● Private ● SITLA, State Trust Land ● USFS, National Forest ● National Recreation Area ● UDWR Wildlife Reserve 	<p>Misc</p> <ul style="list-style-type: none"> ○ Photo Event Point □ Section = 1 Mile 	<p>Transportation Network</p> <ul style="list-style-type: none"> — D20 — Title V: Issued Or Under Consideration By BLM Or County — County B Road — State / U.S. Highway — Other Roads 			

AFFIDAVIT OF FLOYD BRIGGS

D20 ROAD

DAGGETT COUNTY, UTAH

DAGGETT COUNTY ROAD D20

State of Utah)
 : ss.
County of Daggett)

I, FLOYD BRIGGS, testify and declare under oath as follows:

1. I am an adult competent to testify about the matters set forth in this affidavit. My testimony is based upon my personal knowledge and experience. I was born on April 6, 1956, in Rock Springs, Wyoming. I have lived in Daggett County all of my life. I have been a Daggett County Commissioner since January of 2007. I worked for the Daggett County Road Department from approximately 1976 to 1988.

2. I have traveled and am familiar with D20 Road, Daggett County Road D20, and the land it traverses.

3. I took the following steps to verify that the Road I refer to in this affidavit and D20 Road (the “ Road”) are the same road:

a. I examined a large Daggett County map depicting the Road in relation to other roads, intersections and landmarks. I observed the Road on the large map verifying that it is accurately depicted on the map and it is the road I refer to herein.

b. I examined the map attached to this affidavit depicting the Road and surrounding area and verified that the Road is accurately depicted on the map and is the road I refer to herein.

c. I examined ground photos depicting the road and surrounding area and verified that the Road is accurately depicted in the photos and is the Road I refer to herein.

4. I personally traveled the Road from the early 1970s through 1976 and continuing until 2008, ("the Time Period of My Experience"). It is the reputation in the community that the Road was traveled as early as the early 1900s, prior to my earliest recollection. The road provides access to a spring that has been used for years by sheep herders and cattle ranchers.

5. When I last traveled and observed the Road in 2008, it followed the same route as in the early 1970s, when I first traveled and observed it.

6. During the Time Period of My Experience the Road has been traveled daily during hunting seasons and weekly, weather permitting during other periods. Based upon my observation during the Time Period of My Experience, the Road was continuously used as a public thoroughfare by members of the public for public purposes whenever it was necessary and convenient for them to do so and I have never known the use of the road to have been interrupted by any means.

7. During the Time Period of My Experience I have personally traveled the Road by various means, including pickup truck, snowmobile and ATV, and I have observed others from the general public use the Road by the same means.

8. During the Time Period of My Experience I have personally used the Road for hunting and I have observed others from the general public using the Road for the same purposes, plus livestock operations.

DATED this 17 day of December, 2008.

Floyd Briggs
FLOYD BRIGGS

SUBSCRIBED AND SWORN to before me this 17th day of December, 2008.

Gloria Gardner
NOTARY PUBLIC

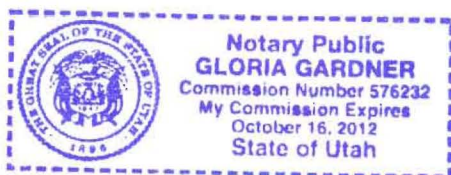

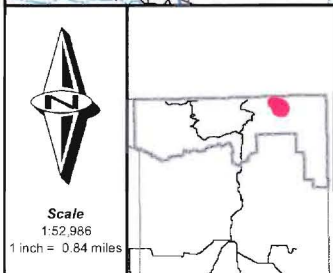
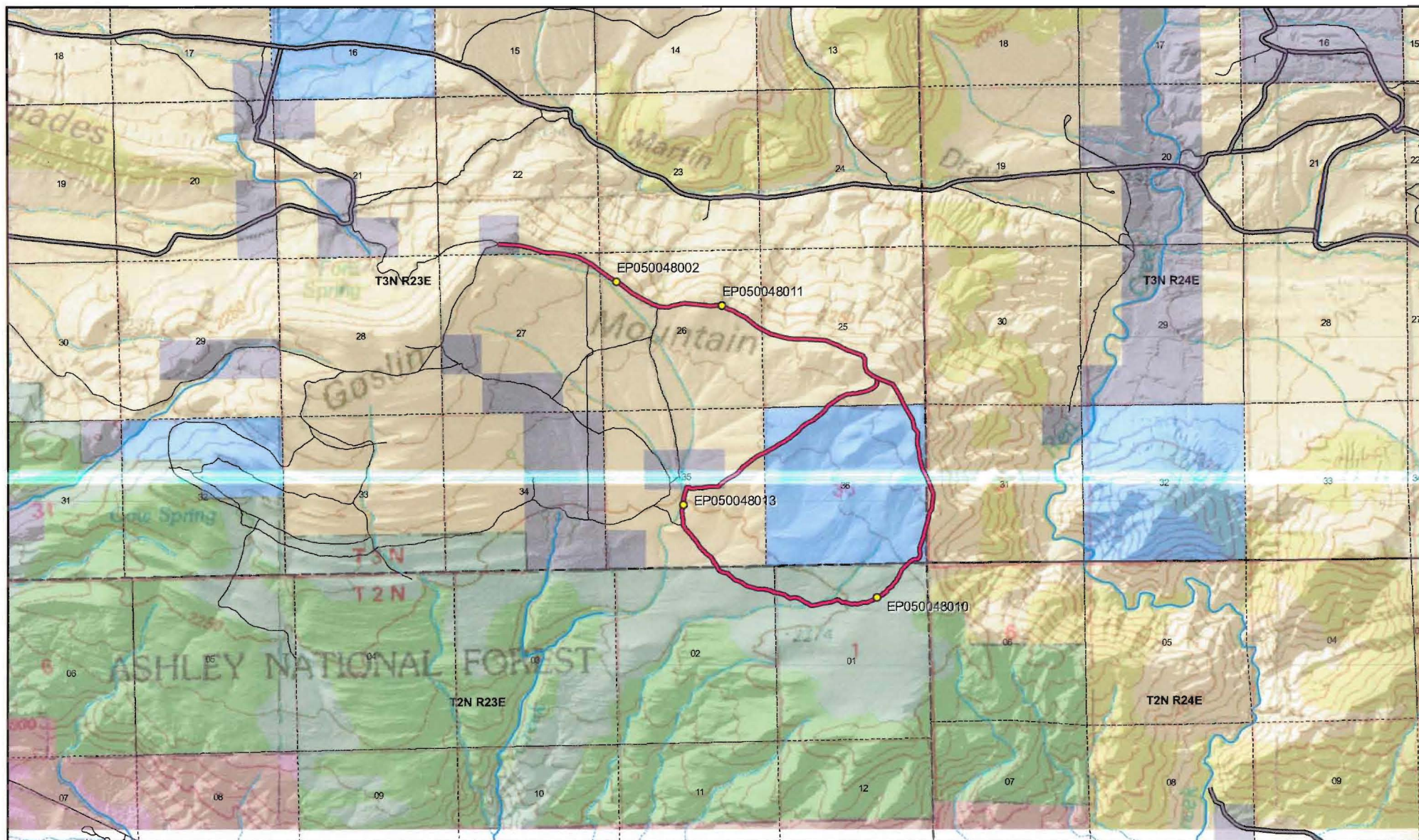

D20 - Daggett County
SGID RD_ID RD050048 CO_UNIQUE D20

Land Ownership Categories

- BLM
- Private
- SITLA, State Trust Land
- USFS, National Forest
- National Recreation Area
- UDWR Wildlife Reserve

Misc

- Photo Event Point
- Section = 1 Mile

Transportation Network

- D20
- Title V: Issued Or Under Consideration By BLM Or County
- County B Road
- State / U.S. Highway
- Other Roads

Map prepared by the State of Utah
 Automated Geographic Reference Center
 Room 5130 State Office Building
 Salt Lake City, Utah 84114
 Dec 09, 2008



Appendix A to Attachment 4

Popular Name: D20

County: Daggett

County Road Number: D20

State Geographic Information Database (SGID) Road Identification Number: RD050048.

Road-Segment Number: 002

Road-Segment Length: 2.5 miles more or less.

Believed owner of the land underlying this road-segment is: Bureau of Land Management.

The following description is based upon the geographic coordinate system using the NAD83 Datum. The source is GPS mapping grade data as indicated in the metadata and/or the transportation data model of the State of Utah Geographic Information Database (SGID).

The road-segment itself is the monument that is identified by its physical presence on the land. The location of said physical presence is closely approximated by mapping grade Global Positioning System (GPS) data. Said data are checked against the corresponding gray-scale 1-meter Digital Orthophoto Quadrangles published by the United States Geological Survey (USGS) to verify a reasonable degree of accuracy. In circumstances where accurate satellite signal acquisition is not possible, such as deep, narrow canyons or under a canopy of dense foliage, or where very sharp curves in the road make accuracy questionable, such portions of the road were digitized from the corresponding gray-scale 1-meter Digital Orthophoto Quadrangles published by the United States Geological Survey (USGS).

This road-segment may traverse:

Township 3 North Range 23 East, Section(s) 22,25,26,27, Salt Lake Base & Meridian

The following description closely approximates the location of the centerline of the physical monument (D20)--Segment 002 based on mapping grade Global Positioning System (GPS) data as defined above:

Beginning at a point on the road center line located at 40 degrees 58 minutes 35.44 seconds North Latitude and -109 degrees 18 minutes 29.74 seconds West Longitude, which can be converted to mapping accuracy State Plane Utah North Zone NAD 83 feet coordinates of X = 2,245,541.1 feet and Y = 3,522,796.2 feet; thence the following courses along the said road center line:

thence South 85 Degrees 05 Minutes 59 Seconds East	37 feet
thence South 79 Degrees 32 Minutes 05 Seconds East	376.5 feet
thence South 71 Degrees 58 Minutes 13 Seconds East	427 feet
thence South 76 Degrees 08 Minutes 13 Seconds East	140.5 feet
thence South 88 Degrees 32 Minutes 14 Seconds East	209.1 feet
thence South 85 Degrees 05 Minutes 02 Seconds East	125.1 feet
thence South 85 Degrees 04 Minutes 53 Seconds East	251.2 feet
thence South 77 Degrees 04 Minutes 42 Seconds East	64.4 feet
thence South 78 Degrees 06 Minutes 21 Seconds East	340.8 feet
thence South 70 Degrees 25 Minutes 54 Seconds East	20.2 feet
thence South 62 Degrees 21 Minutes 27 Seconds East	363 feet
thence South 59 Degrees 52 Minutes 12 Seconds East	25.9 feet

thence South 58 Degrees 45 Minutes 15 Seconds East 47 feet
 thence South 59 Degrees 57 Minutes 23 Seconds East 22.1 feet
 thence South 53 Degrees 14 Minutes 10 Seconds East 389.9 feet
 thence South 53 Degrees 18 Minutes 56 Seconds East 5 feet
 thence South 53 Degrees 33 Minutes 52 Seconds East 380.9 feet
 thence South 60 Degrees 53 Minutes 09 Seconds East 300.3 feet
 thence South 59 Degrees 31 Minutes 55 Seconds East 141 feet
 thence South 52 Degrees 02 Minutes 44 Seconds East 413 feet
 thence South 56 Degrees 02 Minutes 55 Seconds East 26.2 feet
 thence South 58 Degrees 30 Minutes 00 Seconds East 410.6 feet
 thence South 65 Degrees 07 Minutes 39 Seconds East 427.6 feet
 thence South 66 Degrees 32 Minutes 46 Seconds East 154.6 feet
 thence South 72 Degrees 58 Minutes 54 Seconds East 5.5 feet
 thence South 84 Degrees 33 Minutes 41 Seconds East 293.5 feet
 thence North 81 Degrees 32 Minutes 02 Seconds East 34.8 feet
 thence North 73 Degrees 40 Minutes 45 Seconds East 131.1 feet
 thence North 75 Degrees 00 Minutes 53 Seconds East 304.9 feet
 thence North 83 Degrees 34 Minutes 24 Seconds East 108.2 feet
 thence South 86 Degrees 00 Minutes 12 Seconds East 477.8 feet
 thence South 82 Degrees 11 Minutes 54 Seconds East 370.9 feet
 thence North 89 Degrees 39 Minutes 51 Seconds East 24 feet
 thence North 84 Degrees 39 Minutes 03 Seconds East 244.1 feet
 thence South 84 Degrees 55 Minutes 02 Seconds East 121.6 feet
 thence South 75 Degrees 30 Minutes 33 Seconds East 46.2 feet
 thence South 61 Degrees 24 Minutes 26 Seconds East 202.8 feet
 thence South 65 Degrees 06 Minutes 29 Seconds East 150.9 feet
 thence South 64 Degrees 32 Minutes 38 Seconds East 206.6 feet
 thence South 62 Degrees 01 Minutes 48 Seconds East 256 feet
 thence South 52 Degrees 45 Minutes 23 Seconds East 535.3 feet
 thence South 60 Degrees 41 Minutes 16 Seconds East 151.7 feet
 thence South 60 Degrees 41 Minutes 12 Seconds East 309.3 feet
 thence South 80 Degrees 24 Minutes 34 Seconds East 66.6 feet
 thence South 75 Degrees 41 Minutes 10 Seconds East 356.8 feet
 thence South 76 Degrees 24 Minutes 24 Seconds East 170.4 feet
 thence South 82 Degrees 20 Minutes 20 Seconds East 259.4 feet
 thence North 89 Degrees 39 Minutes 50 Seconds East 323.9 feet
 thence South 88 Degrees 10 Minutes 14 Seconds East 347.4 feet
 thence South 85 Degrees 39 Minutes 48 Seconds East 342.4 feet
 thence South 67 Degrees 48 Minutes 26 Seconds East 316.9 feet
 thence South 63 Degrees 46 Minutes 15 Seconds East 29.3 feet
 thence South 63 Degrees 07 Minutes 11 Seconds East 387.4 feet
 thence South 71 Degrees 12 Minutes 30 Seconds East 60.1 feet
 thence South 72 Degrees 44 Minutes 40 Seconds East 401.7 feet
 thence South 61 Degrees 21 Minutes 46 Seconds East 111.8 feet
 thence South 48 Degrees 42 Minutes 08 Seconds East 19.8 feet
 thence South 35 Degrees 01 Minutes 52 Seconds East 103.8 feet
 thence South 07 Degrees 50 Minutes 20 Seconds East 67.8 feet
 thence South 02 Degrees 53 Minutes 33 Seconds West 128.2 feet
 thence South 04 Degrees 06 Minutes 18 Seconds West 67.8 feet

thence South 22 Degrees 44 Minutes 17 Seconds East 186 feet
thence South 55 Degrees 08 Minutes 03 Seconds East 227.7 feet
thence South 63 Degrees 26 Minutes 23 Seconds East 126.9 feet more or less to **the ending**
point at: 40 degrees 57 minutes 49.86 seconds North Latitude and -109 degrees 15 minutes 57.74 seconds
West Longitude, which can be converted to mapping accuracy State Plane Utah North Zone NAD 83 feet
coordinates of X = 2,257,314.4 feet and Y = 3,518,481.4 feet.

Appendix B to Attachment 4

Popular Name: D20

County: Daggett

County Road Number: D20

State Geographic Information Database (SGID) Road Identification Number: RD050048.

Road-Segment Number: 003

Road-Segment Length: 0.26 miles more or less.

Believed owner of the land underlying this road-segment is: Bureau of Land Management.

The following description is based upon the geographic coordinate system using the NAD83 Datum. The source is GPS mapping grade data as indicated in the metadata and/or the transportation data model of the State of Utah Geographic Information Database (SGID).

The road-segment itself is the monument that is identified by its physical presence on the land. The location of said physical presence is closely approximated by mapping grade Global Positioning System (GPS) data. Said data are checked against the corresponding gray-scale 1-meter Digital Orthophoto Quadrangles published by the United States Geological Survey (USGS) to verify a reasonable degree of accuracy. In circumstances where accurate satellite signal acquisition is not possible, such as deep, narrow canyons or under a canopy of dense foliage, or where very sharp curves in the road make accuracy questionable, such portions of the road were digitized from the corresponding gray-scale 1-meter Digital Orthophoto Quadrangles published by the United States Geological Survey (USGS).

This road-segment may traverse:

Township 3 North Range 23 East, Section(s) 25, Salt Lake Base & Meridian

The following description closely approximates the location of the centerline of the physical monument (D20)--Segment 003 based on mapping grade Global Positioning System (GPS) data as defined above:

Beginning at a point on the road center line located at 40 degrees 57 minutes 49.86 seconds North Latitude and -109 degrees 15 minutes 57.74 seconds West Longitude, which can be converted to mapping accuracy State Plane Utah North Zone NAD 83 feet coordinates of X = 2,257,314.4 feet and Y = 3,518,481.4 feet; thence the following courses along the said road center line:

thence South 62 Degrees 56 Minutes 21 Seconds East 171.8 feet

thence South 69 Degrees 24 Minutes 55 Seconds East 404.3 feet

thence South 40 Degrees 26 Minutes 47 Seconds East 78.9 feet

thence South 30 Degrees 45 Minutes 06 Seconds East 76.5 feet

thence South 30 Degrees 53 Minutes 05 Seconds East 194.3 feet

thence South 32 Degrees 34 Minutes 42 Seconds East 75.6 feet

thence South 25 Degrees 06 Minutes 17 Seconds East 357.7 feet more or less to **the ending**

point at: 40 degrees 57 minutes 40.73 seconds North Latitude and -109 degrees 15 minutes 46.14 seconds West Longitude, which can be converted to mapping accuracy State Plane Utah North Zone NAD 83 feet coordinates of X = 2,258,228.5 feet and Y = 3,517,580.8 feet.

Appendix C to Attachment 4

Popular Name: D20

County: Daggett

County Road Number: D20

State Geographic Information Database (SGID) Road Identification Number: RD050048.

Road-Segment Number: 005

Road-Segment Length: 0.33 miles more or less.

Believed owner of the land underlying this road-segment is: Bureau of Land Management.

The following description is based upon the geographic coordinate system using the NAD83 Datum. The source is GPS mapping grade data as indicated in the metadata and/or the transportation data model of the State of Utah Geographic Information Database (SGID).

The road-segment itself is the monument that is identified by its physical presence on the land. The location of said physical presence is closely approximated by mapping grade Global Positioning System (GPS) data. Said data are checked against the corresponding gray-scale 1-meter Digital Orthophoto Quadrangles published by the United States Geological Survey (USGS) to verify a reasonable degree of accuracy. In circumstances where accurate satellite signal acquisition is not possible, such as deep, narrow canyons or under a canopy of dense foliage, or where very sharp curves in the road make accuracy questionable, such portions of the road were digitized from the corresponding gray-scale 1-meter Digital Orthophoto Quadrangles published by the United States Geological Survey (USGS).

This road-segment may traverse:

Township 3 North Range 24 East, Section(s) 31, Salt Lake Base & Meridian

The following description closely approximates the location of the centerline of the physical monument (D20)--Segment 005 based on mapping grade Global Positioning System (GPS) data as defined above:

Beginning at a point on the road center line located at 40 degrees 57 minutes 16.91 seconds North Latitude and -109 degrees 15 minutes 37.03 seconds West Longitude, which can be converted to mapping accuracy State Plane Utah North Zone NAD 83 feet coordinates of X = 2,258,988.5 feet and Y = 3,515,189.0 feet; thence the following courses along the said road center line:

thence South 24 Degrees 05 Minutes 41 Seconds East 59.9 feet
thence South 28 Degrees 15 Minutes 01 Seconds East 174.5 feet
thence South 17 Degrees 34 Minutes 19 Seconds East 218.2 feet
thence South 23 Degrees 04 Minutes 02 Seconds East 169 feet
thence South 02 Degrees 03 Minutes 16 Seconds East 131.3 feet
thence South 10 Degrees 38 Minutes 39 Seconds West 112 feet
thence South 08 Degrees 31 Minutes 17 Seconds West 255.7 feet
thence South 11 Degrees 40 Minutes 57 Seconds West 52 feet
thence South 33 Degrees 34 Minutes 24 Seconds West 71.2 feet
thence South 20 Degrees 00 Minutes 36 Seconds West 84 feet
thence South 10 Degrees 27 Minutes 58 Seconds West 145.3 feet
thence South 11 Degrees 34 Minutes 39 Seconds West 152.6 feet

thence South 15 Degrees 43 Minutes 06 Seconds West 99.2 feet more or less to **the ending point at:** 40 degrees 57 minutes 00.68 seconds North Latitude and -109 degrees 15 minutes 37.29 seconds West Longitude, which can be converted to mapping accuracy State Plane Utah North Zone NAD 83 feet coordinates of X = 2,259,011.3 feet and Y = 3,513,546.0 feet.

Appendix D to Attachment 4

Popular Name: D20

County: Daggett

County Road Number: D20

State Geographic Information Database (SGID) Road Identification Number: RD050048.

Road-Segment Number: 008

Road-Segment Length: 0.58 miles more or less.

Believed owner of the land underlying this road-segment is: Bureau of Land Management.

The following description is based upon the geographic coordinate system using the NAD83 Datum. The source is GPS mapping grade data as indicated in the metadata and/or the transportation data model of the State of Utah Geographic Information Database (SGID).

The road-segment itself is the monument that is identified by its physical presence on the land. The location of said physical presence is closely approximated by mapping grade Global Positioning System (GPS) data. Said data are checked against the corresponding gray-scale 1-meter Digital Orthophoto Quadrangles published by the United States Geological Survey (USGS) to verify a reasonable degree of accuracy. In circumstances where accurate satellite signal acquisition is not possible, such as deep, narrow canyons or under a canopy of dense foliage, or where very sharp curves in the road make accuracy questionable, such portions of the road were digitized from the corresponding gray-scale 1-meter Digital Orthophoto Quadrangles published by the United States Geological Survey (USGS).

This road-segment may traverse:

Township 3 North Range 23 East, Section(s) 35, Salt Lake Base & Meridian

The following description closely approximates the location of the centerline of the physical monument (D20)--Segment 008 based on mapping grade Global Positioning System (GPS) data as defined above:

Beginning at a point on the road center line located at 40 degrees 56 minutes 48.35 seconds North Latitude and -109 degrees 17 minutes 07.49 seconds West Longitude, which can be converted to mapping accuracy State Plane Utah North Zone NAD 83 feet coordinates of X = 2,252,124.4 feet and Y = 3,512,122.0 feet; thence the following courses along the said road center line:

thence North 23 Degrees 37 Minutes 51 Seconds West 2.6 feet
thence North 29 Degrees 39 Minutes 08 Seconds West 48.9 feet
thence North 33 Degrees 45 Minutes 40 Seconds West 39.3 feet
thence North 29 Degrees 08 Minutes 49 Seconds West 22.5 feet
thence North 34 Degrees 01 Minutes 35 Seconds West 11.8 feet
thence North 28 Degrees 24 Minutes 31 Seconds West 11.2 feet
thence North 25 Degrees 44 Minutes 38 Seconds West 14.5 feet
thence North 40 Degrees 56 Minutes 15 Seconds West 15.1 feet
thence North 52 Degrees 20 Minutes 15 Seconds West 13.3 feet
thence North 57 Degrees 30 Minutes 28 Seconds West 12.1 feet
thence North 46 Degrees 27 Minutes 34 Seconds West 11.8 feet
thence North 33 Degrees 38 Minutes 49 Seconds West 13.7 feet

thence North 17 Degrees 02 Minutes 08 Seconds West 20.6 feet
 thence North 19 Degrees 59 Minutes 24 Seconds West 24.4 feet
 thence North 24 Degrees 17 Minutes 55 Seconds West 32.3 feet
 thence North 28 Degrees 12 Minutes 29 Seconds West 38.6 feet
 thence North 35 Degrees 05 Minutes 06 Seconds West 44.3 feet
 thence North 48 Degrees 20 Minutes 56 Seconds West 44.1 feet
 thence North 62 Degrees 28 Minutes 54 Seconds West 45.6 feet
 thence North 50 Degrees 16 Minutes 06 Seconds West 45.9 feet
 thence North 52 Degrees 38 Minutes 31 Seconds West 45.6 feet
 thence North 52 Degrees 46 Minutes 03 Seconds West 43.1 feet
 thence North 35 Degrees 19 Minutes 41 Seconds West 36 feet
 thence North 42 Degrees 43 Minutes 00 Seconds West 35.5 feet
 thence North 48 Degrees 03 Minutes 45 Seconds West 43.9 feet
 thence North 42 Degrees 46 Minutes 21 Seconds West 46.7 feet
 thence North 46 Degrees 52 Minutes 04 Seconds West 43.4 feet
 thence North 40 Degrees 59 Minutes 06 Seconds West 42.8 feet
 thence North 34 Degrees 37 Minutes 23 Seconds West 43.7 feet
 thence North 31 Degrees 41 Minutes 58 Seconds West 40.3 feet
 thence North 32 Degrees 52 Minutes 40 Seconds West 40.9 feet
 thence North 34 Degrees 15 Minutes 57 Seconds West 43.5 feet
 thence North 35 Degrees 09 Minutes 38 Seconds West 46 feet
 thence North 36 Degrees 16 Minutes 42 Seconds West 48.6 feet
 thence North 40 Degrees 51 Minutes 06 Seconds West 47.5 feet
 thence North 38 Degrees 06 Minutes 43 Seconds West 49.8 feet
 thence North 41 Degrees 44 Minutes 33 Seconds West 48.1 feet
 thence North 45 Degrees 54 Minutes 12 Seconds West 46.9 feet
 thence North 38 Degrees 01 Minutes 49 Seconds West 45.6 feet
 thence North 31 Degrees 59 Minutes 49 Seconds West 46.3 feet
 thence North 31 Degrees 58 Minutes 09 Seconds West 48.2 feet
 thence North 43 Degrees 21 Minutes 40 Seconds West 47.1 feet
 thence North 46 Degrees 10 Minutes 58 Seconds West 47.1 feet
 thence North 46 Degrees 40 Minutes 06 Seconds West 49.9 feet
 thence North 50 Degrees 44 Minutes 10 Seconds West 46.8 feet
 thence North 28 Degrees 10 Minutes 13 Seconds West 46.4 feet
 thence North 25 Degrees 44 Minutes 38 Seconds West 43.6 feet
 thence North 30 Degrees 11 Minutes 17 Seconds West 43.5 feet
 thence North 34 Degrees 33 Minutes 06 Seconds West 39.7 feet
 thence North 15 Degrees 16 Minutes 03 Seconds West 35.7 feet
 thence North 06 Degrees 51 Minutes 21 Seconds West 11.6 feet
 thence North 01 Degrees 28 Minutes 55 Seconds West 32.8 feet
 thence North 03 Degrees 57 Minutes 10 Seconds East 39.5 feet
 thence North 02 Degrees 32 Minutes 19 Seconds West 42.7 feet
 thence North 05 Degrees 21 Minutes 55 Seconds West 41.2 feet
 thence North 08 Degrees 04 Minutes 51 Seconds West 41.4 feet
 thence North 11 Degrees 38 Minutes 46 Seconds West 40.2 feet
 thence North 09 Degrees 37 Minutes 46 Seconds West 36.6 feet
 thence North 03 Degrees 58 Minutes 38 Seconds West 36.2 feet
 thence North 03 Degrees 03 Minutes 45 Seconds West 34.5 feet
 thence North 06 Degrees 36 Minutes 48 Seconds West 33 feet

thence North 06 Degrees 02 Minutes 48 Seconds West 29.7 feet
 thence North 06 Degrees 56 Minutes 27 Seconds West 31.4 feet
 thence North 07 Degrees 27 Minutes 21 Seconds East 31.5 feet
 thence North 13 Degrees 24 Minutes 00 Seconds East 30.4 feet
 thence North 12 Degrees 07 Minutes 43 Seconds East 31.9 feet
 thence North 11 Degrees 31 Minutes 24 Seconds East 33.5 feet
 thence North 05 Degrees 56 Minutes 27 Seconds East 33 feet
 thence North 01 Degrees 23 Minutes 58 Seconds East 32.5 feet
 thence North 05 Degrees 03 Minutes 11 Seconds East 34.9 feet
 thence North 06 Degrees 36 Minutes 17 Seconds East 38 feet
 thence North 09 Degrees 07 Minutes 34 Seconds East 37.9 feet
 thence North 07 Degrees 20 Minutes 52 Seconds East 41.7 feet
 thence North 07 Degrees 15 Minutes 30 Seconds East 39.7 feet
 thence North 07 Degrees 24 Minutes 30 Seconds East 41.4 feet
 thence North 07 Degrees 28 Minutes 12 Seconds East 41.1 feet
 thence North 17 Degrees 41 Minutes 18 Seconds East 43.5 feet
 thence North 17 Degrees 57 Minutes 59 Seconds East 44.9 feet
 thence North 13 Degrees 54 Minutes 26 Seconds East 44 feet
 thence North 12 Degrees 52 Minutes 35 Seconds East 38.8 feet
 thence North 10 Degrees 58 Minutes 25 Seconds East 31.8 feet
 thence North 14 Degrees 05 Minutes 04 Seconds East 35.6 feet
 thence North 17 Degrees 45 Minutes 27 Seconds East 34.9 feet
 thence North 21 Degrees 39 Minutes 45 Seconds East 17.7 feet more or less to **the ending point at:** 40 degrees 57 minutes 14.45 seconds North Latitude and -109 degrees 17 minutes 20.02 seconds West Longitude, which can be converted to mapping accuracy State Plane Utah North Zone NAD 83 feet coordinates of X = 2,251,095.5 feet and Y = 3,514,737.4 feet.

Appendix E to Attachment 4

Popular Name: D20

County: Daggett

County Road Number: D20

State Geographic Information Database (SGID) Road Identification Number: RD050048.

Road-Segment Number: 010

Road-Segment Length: 0.03 miles more or less.

Believed owner of the land underlying this road-segment is: Bureau of Land Management.

The following description is based upon the geographic coordinate system using the NAD83 Datum. The source is GPS mapping grade data as indicated in the metadata and/or the transportation data model of the State of Utah Geographic Information Database (SGID).

The road-segment itself is the monument that is identified by its physical presence on the land. The location of said physical presence is closely approximated by mapping grade Global Positioning System (GPS) data. Said data are checked against the corresponding gray-scale 1-meter Digital Orthophoto Quadrangles published by the United States Geological Survey (USGS) to verify a reasonable degree of accuracy. In circumstances where accurate satellite signal acquisition is not possible, such as deep, narrow canyons or under a canopy of dense foliage, or where very sharp curves in the road make accuracy questionable, such portions of the road were digitized from the corresponding gray-scale 1-meter Digital Orthophoto Quadrangles published by the United States Geological Survey (USGS).

This road-segment may traverse:

Township 3 North Range 23 East, Section(s) 35, Salt Lake Base & Meridian

The following description closely approximates the location of the centerline of the physical monument (D20)--Segment 010 based on mapping grade Global Positioning System (GPS) data as defined above:

Beginning at a point on the road center line located at 40 degrees 57 minutes 14.45 seconds North Latitude and -109 degrees 17 minutes 018.2 seconds West Longitude, which can be converted to mapping accuracy State Plane Utah North Zone NAD 83 feet coordinates of X = 2,251,235.6 feet and Y = 3,514,741.0 feet; thence the following courses along the said road center line:

thence South 66 Degrees 35 Minutes 44 Seconds East 7.7 feet

thence South 74 Degrees 41 Minutes 38 Seconds East 25.6 feet

thence North 89 Degrees 39 Minutes 49 Seconds East 24.9 feet

thence North 85 Degrees 19 Minutes 14 Seconds East 26 feet

thence North 82 Degrees 42 Minutes 39 Seconds East 27.1 feet

thence North 79 Degrees 39 Minutes 21 Seconds East 28.3 feet

thence North 79 Degrees 11 Minutes 22 Seconds East 15.9 feet more or less to **the ending**

point at: 40 degrees 57 minutes 14.45 seconds North Latitude and -109 degrees 17 minutes 016.2 seconds West Longitude, which can be converted to mapping accuracy State Plane Utah North Zone NAD 83 feet coordinates of X = 2,251,388.6 feet and Y = 3,514,745.0 feet.

Appendix F to Attachment 4

Popular Name: D20

County: Daggett

County Road Number: D20

State Geographic Information Database (SGID) Road Identification Number: RD050048.

Road-Segment Number: 012

Road-Segment Length: 0.31 miles more or less.

Believed owner of the land underlying this road-segment is: Bureau of Land Management.

The following description is based upon the geographic coordinate system using the NAD83 Datum. The source is GPS mapping grade data as indicated in the metadata and/or the transportation data model of the State of Utah Geographic Information Database (SGID).

The road-segment itself is the monument that is identified by its physical presence on the land. The location of said physical presence is closely approximated by mapping grade Global Positioning System (GPS) data. Said data are checked against the corresponding gray-scale 1-meter Digital Orthophoto Quadrangles published by the United States Geological Survey (USGS) to verify a reasonable degree of accuracy. In circumstances where accurate satellite signal acquisition is not possible, such as deep, narrow canyons or under a canopy of dense foliage, or where very sharp curves in the road make accuracy questionable, such portions of the road were digitized from the corresponding gray-scale 1-meter Digital Orthophoto Quadrangles published by the United States Geological Survey (USGS).

This road-segment may traverse:

Township 3 North Range 23 East, Section(s) 35, Salt Lake Base & Meridian

The following description closely approximates the location of the centerline of the physical monument (D20)--Segment 012 based on mapping grade Global Positioning System (GPS) data as defined above:

Beginning at a point on the road center line located at 40 degrees 57 minutes 16.77 seconds North Latitude and -109 degrees 17 minutes 03.49 seconds West Longitude, which can be converted to mapping accuracy State Plane Utah North Zone NAD 83 feet coordinates of X = 2,252,357.4 feet and Y = 3,515,004.4 feet; thence the following courses along the said road center line:

thence North 51 Degrees 10 Minutes 18 Seconds East	70 feet
thence North 55 Degrees 09 Minutes 19 Seconds East	95.6 feet
thence North 63 Degrees 00 Minutes 37 Seconds East	95.1 feet
thence North 66 Degrees 24 Minutes 40 Seconds East	91.4 feet
thence North 61 Degrees 44 Minutes 32 Seconds East	80.6 feet
thence North 50 Degrees 00 Minutes 51 Seconds East	77.1 feet
thence North 41 Degrees 13 Minutes 13 Seconds East	81.1 feet
thence North 38 Degrees 29 Minutes 52 Seconds East	84.2 feet
thence North 41 Degrees 39 Minutes 03 Seconds East	88.3 feet
thence North 49 Degrees 59 Minutes 45 Seconds East	87.4 feet
thence North 51 Degrees 04 Minutes 42 Seconds East	78.9 feet
thence North 51 Degrees 29 Minutes 16 Seconds East	169.9 feet

thence North 52 Degrees 37 Minutes 17 Seconds East 21.8 feet
thence North 51 Degrees 26 Minutes 22 Seconds East 47.2 feet
thence North 54 Degrees 40 Minutes 18 Seconds East 52.1 feet
thence North 54 Degrees 30 Minutes 34 Seconds East 57 feet
thence North 55 Degrees 06 Minutes 42 Seconds East 66.5 feet
thence North 60 Degrees 29 Minutes 09 Seconds East 74 feet
thence North 67 Degrees 04 Minutes 48 Seconds East 80.3 feet
thence North 65 Degrees 28 Minutes 35 Seconds East 84.9 feet
thence North 60 Degrees 35 Minutes 46 Seconds East 28.2 feet more or less to **the ending**
point at: 40 degrees 57 minutes 25.64 seconds North Latitude and -109 degrees 16 minutes 46.31 seconds
West Longitude, which can be converted to mapping accuracy State Plane Utah North Zone NAD 83 feet
coordinates of X = 2,253,652.7 feet and Y = 3,515,935.6 feet.

Appendix G to Attachment 4

Popular Name: D20

County: Daggett

County Road Number: D20

State Geographic Information Database (SGID) Road Identification Number: RD050048.

Road-Segment Number: 014

Road-Segment Length: 0.39 miles more or less.

Believed owner of the land underlying this road-segment is: Bureau of Land Management.

The following description is based upon the geographic coordinate system using the NAD83 Datum. The source is GPS mapping grade data as indicated in the metadata and/or the transportation data model of the State of Utah Geographic Information Database (SGID).

The road-segment itself is the monument that is identified by its physical presence on the land. The location of said physical presence is closely approximated by mapping grade Global Positioning System (GPS) data. Said data are checked against the corresponding gray-scale 1-meter Digital Orthophoto Quadrangles published by the United States Geological Survey (USGS) to verify a reasonable degree of accuracy. In circumstances where accurate satellite signal acquisition is not possible, such as deep, narrow canyons or under a canopy of dense foliage, or where very sharp curves in the road make accuracy questionable, such portions of the road were digitized from the corresponding gray-scale 1-meter Digital Orthophoto Quadrangles published by the United States Geological Survey (USGS).

This road-segment may traverse:

Township 3 North Range 23 East, Section(s) 25, Salt Lake Base & Meridian

The following description closely approximates the location of the centerline of the physical monument (D20)--Segment 014 based on mapping grade Global Positioning System (GPS) data as defined above:

Beginning at a point on the road center line located at 40 degrees 57 minutes 40.64 seconds North Latitude and -109 degrees 16 minutes 18.57 seconds West Longitude, which can be converted to mapping accuracy State Plane Utah North Zone NAD 83 feet coordinates of X = 2,255,741.0 feet and Y = 3,517,508.1 feet; thence the following courses along the said road center line:

thence North 45 Degrees 07 Minutes 49 Seconds East	34.2 feet
thence North 53 Degrees 27 Minutes 16 Seconds East	91.1 feet
thence North 53 Degrees 23 Minutes 19 Seconds East	94.8 feet
thence North 50 Degrees 58 Minutes 26 Seconds East	97.1 feet
thence North 51 Degrees 29 Minutes 44 Seconds East	95.6 feet
thence North 56 Degrees 28 Minutes 44 Seconds East	92.9 feet
thence North 60 Degrees 54 Minutes 24 Seconds East	92.1 feet
thence North 63 Degrees 55 Minutes 59 Seconds East	90.7 feet
thence North 76 Degrees 34 Minutes 19 Seconds East	86.9 feet
thence North 86 Degrees 26 Minutes 11 Seconds East	87.4 feet
thence North 85 Degrees 28 Minutes 26 Seconds East	89.8 feet
thence North 84 Degrees 41 Minutes 08 Seconds East	94.5 feet

thence North 79 Degrees 01 Minutes 56 Seconds East 97.8 feet
thence North 74 Degrees 46 Minutes 47 Seconds East 102.2 feet
thence North 73 Degrees 56 Minutes 39 Seconds East 102.9 feet
thence North 76 Degrees 28 Minutes 02 Seconds East 97.7 feet
thence North 70 Degrees 05 Minutes 26 Seconds East 94 feet
thence North 56 Degrees 35 Minutes 21 Seconds East 93.2 feet
thence North 49 Degrees 59 Minutes 46 Seconds East 87.4 feet
thence North 35 Degrees 55 Minutes 04 Seconds East 79.3 feet
thence North 18 Degrees 00 Minutes 54 Seconds East 70.9 feet
thence North 06 Degrees 15 Minutes 57 Seconds East 71.3 feet
thence North 09 Degrees 53 Minutes 46 Seconds West 63.2 feet

thence North 39 Degrees 34 Minutes 24 Seconds West 50.8 feet more or less to **the ending point at:** 40 degrees 57 minutes 49.86 seconds North Latitude and -109 degrees 15 minutes 57.74 seconds West Longitude, which can be converted to mapping accuracy State Plane Utah North Zone NAD 83 feet coordinates of X = 2,257,314.4 feet and Y = 3,518,481.4 feet.