

**Acknowledgment and  
Notice of Acknowledgment  
of Acceptance of R.S. 2477  
Right-of-Way Grant**

**THE STATE OF UTAH**

**TO ALL WHOM THESE PRESENTS SHALL COME, Greeting:**

**Know ye,** This is an Acknowledgment and Notice of Acknowledgment made under Utah Code Sections 72-5-309 through 310 inclusive, that the grant of the United States of America of “the right of way for the construction of highways over public lands, not reserved for public uses” under United States Revised Statutes 2477 (43 U.S.C. Section 932 (repealed October 21, 1976, with proviso recognizing the validity of rights-of-way already established)) was accepted for and on behalf of the State of Utah and its political subdivision Daggett County as it pertains to the highway located in Daggett County known as D20A; County Road Number: D20A; State Geographic Information Database (SGID) Road Identification Number: RD050049. Total road length is 1.66 miles more or less.

The reason for this Acknowledgment and Notice of Acknowledgment includes, but is not limited to, the fact that the road was constructed, mechanically, or by continuous use as a public highway for a period of at least ten years, over public lands not reserved for public uses, prior to the earlier of (a) the October 21, 1976 repeal of R.S. 2477 or (b) the date the servient estate was reserved for public uses.

This Acknowledgment and Notice of Acknowledgment applies only to the segments of the road that traverse land owned by the Bureau of Land Management, United States Department of the Interior, and does not apply to segments of the road that traverse land owned by any other person or entity. The State of Utah and its political subdivisions reserve the right to make further acknowledgments and notices of acknowledgment with regard to road segments that traverse land owned by other entities, including the United States of America, through one or more of its agencies.

A printed copy of a map showing the location of the road in said county is appended hereto as “Attachment 1,” a printed copy of representative photos of the road is appended hereto as “Attachment 2,” a printed copy of a description of the beginning and ending points of the entire road together with a list of Townships, Ranges and Sections that may be traversed by the road in said county is appended hereto as “Attachment 3,” and a printed copy of the Road Centerline Description Cover Page(s) is appended hereto as “Attachment 4.” The Appendices listed in “Attachment 4” that contain the actual road centerline descriptions are incorporated herein by reference. Affidavits provided by individuals familiar with the road are appended hereto as “Attachment 5.”

A printed copy of this Acknowledgment and Notice of Acknowledgment, together with its Attachments and Appendices, may be viewed and/or obtained at the office of the Utah State Archives.

An electronic copy of this Acknowledgment and Notice of Acknowledgment, together with its Attachments and Appendices, may be viewed and/or downloaded as read-only PDF (Portable Document Format) files via the

Internet at <http://recorded2477roads.utah.gov>.

The owner of the servient estate in the land underlying the road-segments subject to this Acknowledgment and Notice is believed to be the United States of America through one or more of its agencies. Any of such agencies or any other person with a servient ownership claim or a competing dominant estate right-of-way ownership claim, may file a petition in the State District Court for Salt Lake County for a decision regarding the correctness of this Acknowledgment. A claimant shall file a petition within sixty (60) days after receipt of this Notice.

**In Witness Whereof**, I, John Harja, the official designee of the Governor of the State of Utah, in conformity to the laws of the State (Utah Code Sections 72-5-308 through 310 inclusive), have caused this Acknowledgment and Notice of Acknowledgment to be made.

Signed by my hand in Salt Lake City, Utah, the 19<sup>th</sup> day of August, 2009.

By the Governor's Designee

  
\_\_\_\_\_  
John Harja

**CERTIFICATION**

State of Utah                    )  
  : ss  
County of Salt Lake         )

I hereby certify that the signer of the foregoing document, John Harja, is personally known by me, has made a voluntary signature and taken an oath stating that he is the official designee of the Governor of the State of Utah and is authorized to sign this document on the Governor's behalf pursuant to Utah Code Section 72-5-309. He further vouched that, based upon information and belief, the facts alleged therein are true.

Dated this 19<sup>th</sup> day of August, 2009.



  
\_\_\_\_\_  
Notary Public



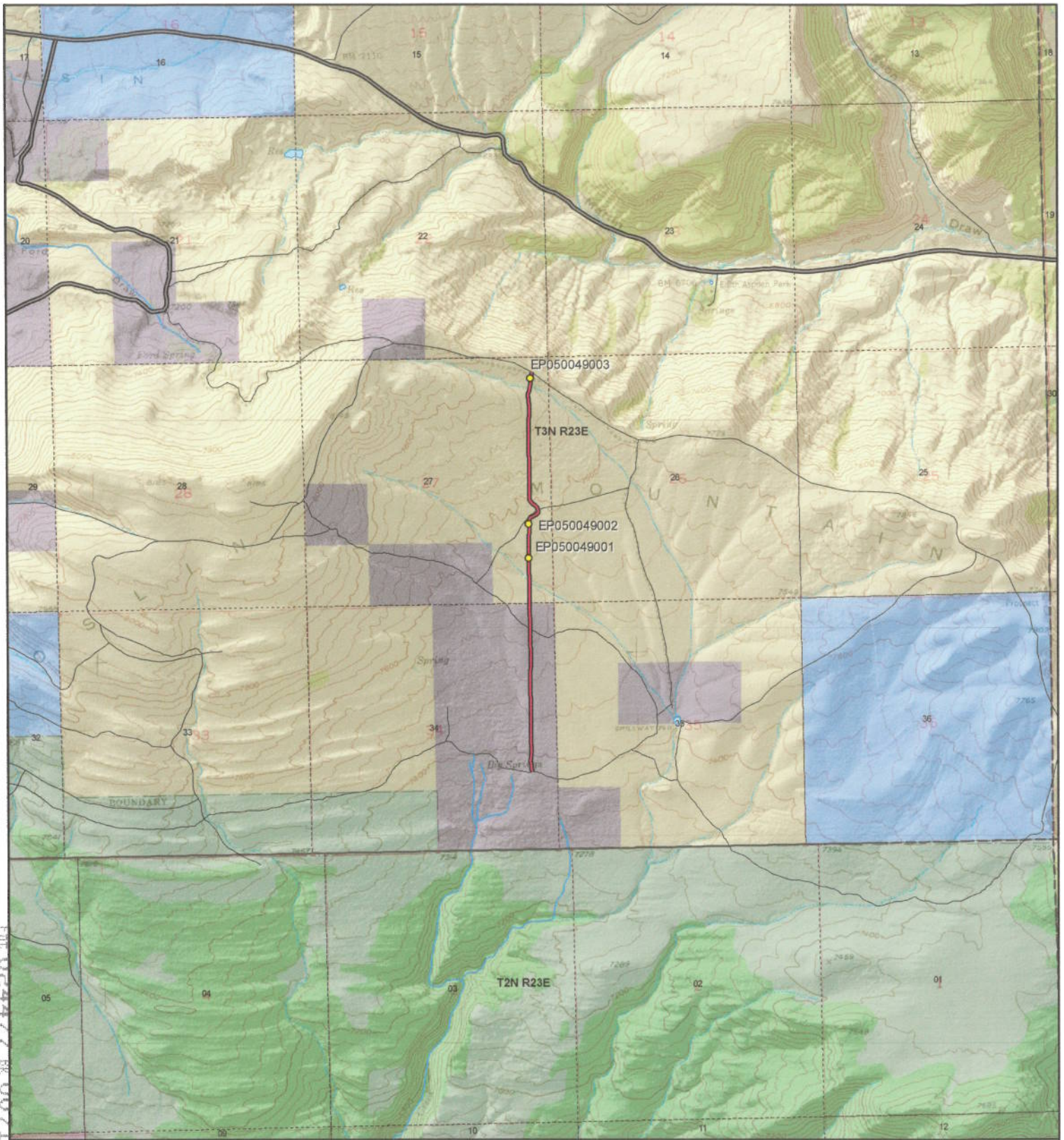

**D20A - Daggett County**  
**SGID RD\_ID RD050049 CO\_UNIQUE D20A**

- Land Ownership Categories**
- ◆ BLM
  - ◆ Private
  - ◆ SITLA, State Trust Land
  - ◆ USFS, National Forest
  - ◆ National Recreation Area
  - ◆ UDWR Wildlife Reserve

- Misc**
- Photo Event Point
  - Section = 1 Mile

- Transportation Network**
- D20A
  - Title V: Issued Or Under Consideration By BLM Or County
  - County B Road
  - State / U.S. Highway
  - Other Roads

Map prepared by the State of Utah  
Automated Geographic Reference Center  
Room 5130 State Office Building  
Salt Lake City, Utah 84114  
Dec 10, 2008



Scale  
1:33,130  
1 inch = 0.52 miles

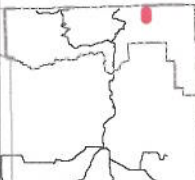



Attachment 2



EP050049002



EP050049003



EP050049001

EP000000000

EP000000000

EP000000000



**D20A - Daggett County**  
**SGID RD\_ID RD050049**

Map prepared by the State of Utah  
Automated Geographic Reference Center  
Room 5130 State Office Building  
Salt Lake City, Utah 84114  
June 08, 2009



## Attachment 3

### Beginning & Ending Points and Township, Range, and Section References For:

**Popular Name: D20A**

**County: Daggett**

**County Road Number: D20A**

**State Geographic Information Database (SGID) Road Identification Number: RD050049.**

**Total Road Length: 1.66 miles more or less.**

**Beginning at a point** on the road centerline located at 40 degrees 57 minutes 04.82 seconds North Latitude and -109 degrees 18 minutes 02.08 seconds West Longitude, which can be converted to mapping accuracy State Plane Utah North Zone NAD 83 feet coordinates of X = 2,247,894.1 feet and Y = 3,513,681.4 feet based on the US Survey Foot conversion.

**Ending at a point** on the road centerline located at 40 degrees 58 minutes 29.46 seconds North Latitude and -109 degrees 18 minutes 00.04 seconds West Longitude, which can be converted to mapping accuracy State Plane Utah North Zone NAD 83 feet coordinates of X = 2,247,833.7 feet and Y = 3,522,248.5 feet based on the US Survey Foot conversion.

This road may traverse:

Township 3 North Range 23 East, Section(s) 27,34, Salt Lake Base & Meridian  
See Attachment 1 above for a cartographic depiction of the course of this road.

**Attachment 4  
Road Centerline Description Cover Page(s)**

**Popular Name: D20A**

**County: Daggett**

**County Road Number: D20A**

**State Geographic Information Database (SGID) Road Identification Number: RD050049.**

**Total Road Length: 1.66 miles more or less.**

**Centerline Descriptions Of Road-Segments That Cross Over Federally Owned Land, Derived From Global Positioning System Data And Cross-checked against USGS Digital Orthophoto Quadrangles Compiled By The Utah Automated Geographic Reference Center And Entered Into The State Geographic Information Database (SGID).**

<b>Road-Segments Listed by SGID Road Identification Number (RD_ID)</b>	<b>Road-Segment Numbers</b>	<b>Believed Ownership Of Servient Estate</b>	<b>Approximate Segment Length</b>	<b>See Attached Appendix</b>
<b>RD050049</b>	<b>001</b>	<b>ST</b>	<b>0.69 Miles</b>	<b>(not shown)</b>
<b>RD050049</b>	<b>002</b>	<b>BLM</b>	<b>0.97 Miles</b>	<b>A</b>
		<b>Total Road Length</b>	<b>1.66</b>	<b>_____</b>

\* Indicates that a Title V permit will be requested, is in process, or has been issued.

† Indicates that road-segments crossing Forest Service land are under consideration by the state and county as of the date of this Acknowledgment and Notice of Acknowledgment.

## Attachment 5



**AFFIDAVIT OF ALEX RADOSEVICH**  
**D20A ROAD**  
**DAGGETT COUNTY, UTAH**  
**DAGGETT COUNTY ROAD D20A**

State of Utah            )  
                                  : ss.  
County of Daggett     )

I, ALEX RADOSEVICH, testify and declare under oath as follows:

1. I am an adult competent to testify about the matters set forth in this affidavit. My testimony is based upon my personal knowledge and experience. I was born in Rock Springs, Wyoming on September 8, 1935, and have lived in the Three Corners area of Northeastern Utah, Southern Wyoming and Northwestern Colorado all of my life, and I currently live at the Willow Creek Ranch in Browns Park, Daggett County, Utah.

2. I have traveled and am familiar with D20A, Daggett County Road D20A and the land it traverses.

3. I took the following steps to verify that the D20A I refer to in this affidavit and Daggett County Road D20A (the “ Road”) are the same road:

a. I examined a large Daggett County map depicting the Road in relation to other roads, intersections and landmarks. I observed the Road on the large map verifying that it is accurately depicted on the map and it is the Road I refer to herein.

b. I examined the map attached to this affidavit depicting the Road and surrounding area and verified that the Road is accurately depicted on the map and is the Road I refer to herein.

c. I examined ground photos depicting the Road and surrounding area and verified that the Road is accurately depicted on the photos and is the Road I refer to herein.



4. I personally traveled the Road from the early 1960s through 1976 and continuing until 1998, ("the Time Period of My Experience"). It is the reputation in the community that the Road was traveled as early as the 1930s.

5. When I last traveled and observed the Road in 1998, it followed the same route as in the early 1960s, when I first traveled and observed it.

6. During the Time Period of My Experience the Road has been traveled weekly, weather permitting and during the hunting season it is used daily, weather permitting. Based upon my observation during the Time Period of My Experience, the road was continuously used as a public thoroughfare by members of the public for public purposes whenever it was necessary and convenient for them to do so and I have never known the use of the road to have been interrupted by any means.

7. During the Time Period of My Experience I have personally traveled the Road by pickup and horseback and I have observed others from the general public travel the Road by the same means and water trucks and ATVs.

8. During the Time Period of My Experience I have personally used the Road for livestock operations and I have observed others from the general public using the Road for the same purposes and hunting and sight seeing.

DATED this 18 day of December, 2008.

  
ALEX RADOSEVICH

SUBSCRIBED AND SWORN to before me this 18th day of December, 2008.

  
NOTARY PUBLIC

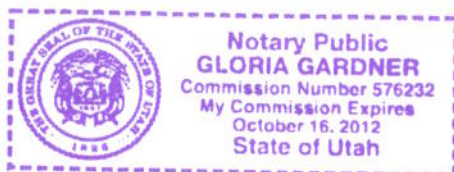



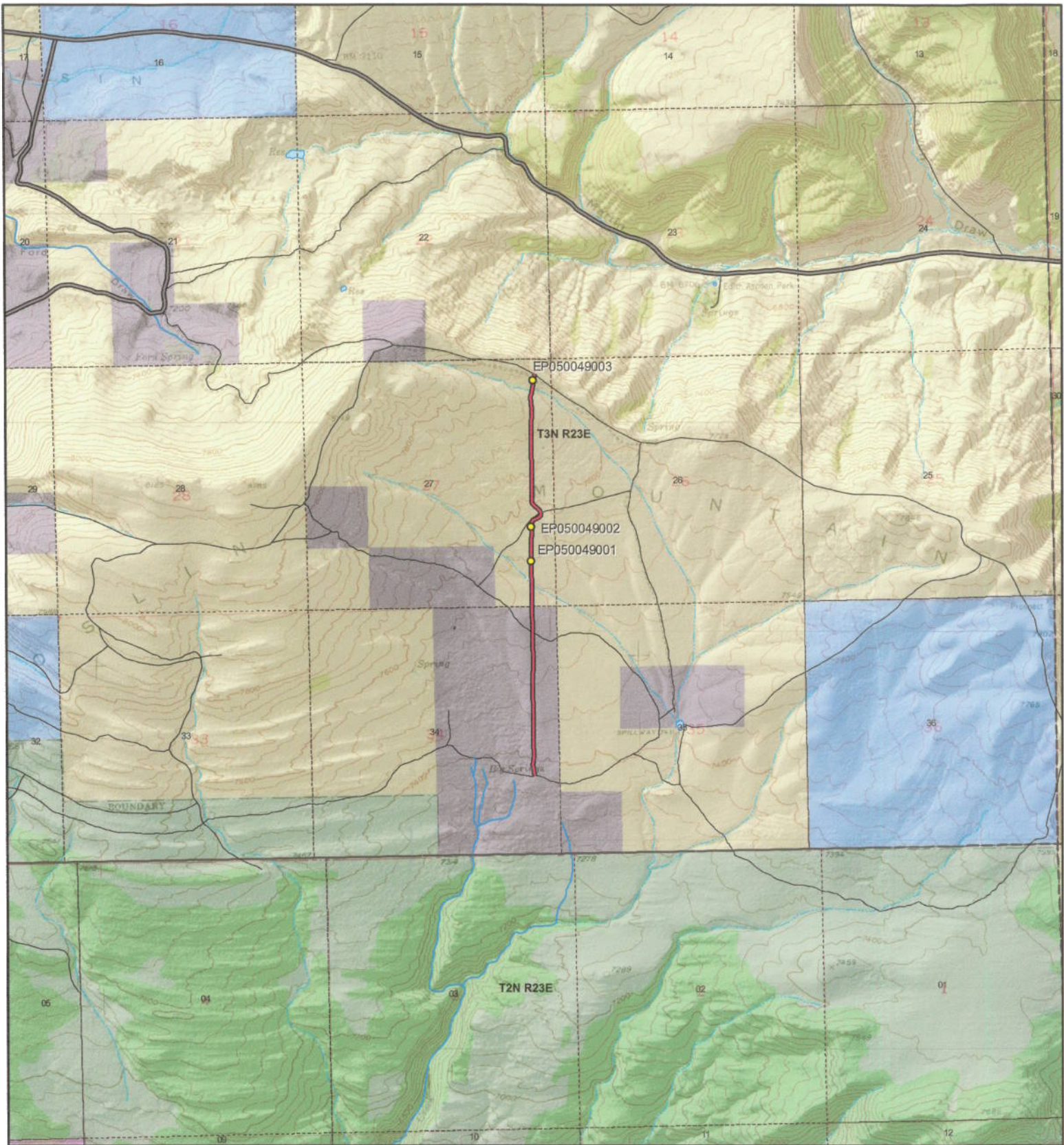

**D20A - Daggett County**  
**SGID RD\_ID RD050049 CO\_UNIQUE D20A**

- | Land Ownership Categories | Misc              | Transportation Network                                  |
|---------------------------|-------------------|---|
| BLM                       | Photo Event Point | D20A  |
| Private                   | Section = 1 Mile  | Title V: Issued Or Under Consideration By BLM Or County |
| SITLA, State Trust Land   |                   | County B Road   |
| USFS, National Forest     |                   | State / U.S. Highway                                    |
| National Recreation Area  |                   | Other Roads   |
| UDWR Wildlife Reserve     |                   |   |

Map prepared by the State of Utah  
Automated Geographic Reference Center  
Room 5130 State Office Building  
Salt Lake City, Utah 84114  
Dec 10, 2008

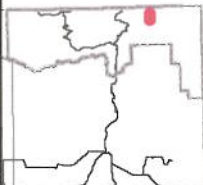

Scale  
1:33,130  
1 inch = 0.52 miles



**AFFIDAVIT OF GENE BRIGGS**  
**D20A ROAD**  
**DAGGETT COUNTY, UTAH**  
**DAGGETT COUNTY ROAD D20A**

State of Utah            )  
                              : ss.  
County of Daggett     )

I, GENE BRIGGS, testify and declare under oath as follows:

1. I am an adult competent to testify about the matters set forth in this affidavit. My testimony is based upon my personal knowledge and experience. I was born on April 4, 1933, in Manila, Daggett County, Utah. I have lived in Daggett County most of my life. I was employed by the Daggett County Road Department from 1963 to 1965. I was also employed by Daggett County as Daggett County Clerk, Auditor and Treasurer from January 1967 to December 31, 1994.

2. I have traveled and am familiar with D20A Road, Daggett County Road D20A and the land it traverses.

3. I took the following steps to verify that the Road I refer to in this affidavit and D20A Road (the "Road") are the same road:

a. I examined a large Daggett County map depicting the Road in relation to other roads, intersections and landmarks. I observed the Road on the large map verifying that it is accurately depicted on the map and it is the road I refer to herein.

b. I examined the map attached to this affidavit depicting the Road and surrounding area and verified that the Road is accurately depicted on the map and is the Road I refer to herein.

c. I examined ground photos depicting the Road and surrounding area and verified that the Road is accurately depicted on the photos and is the Road I refer to herein.



4. I personally traveled the Road from the early 1950s through 1976 and continuing until 2004, (“the Time Period of My Experience”). It is the reputation in the community that the Road was traveled as early as the early 1900s, prior to my earliest recollection. The road accesses a spring used by sheep herders and cattle ranchers for years.

5. When I last traveled and observed the Road in 2004, it followed the same route as in the early 1950s, when I first traveled and observed it.

6. During the Time Period of My Experience the Road has been traveled daily, weather permitting during hunting seasons and weekly, weather permitting throughout the rest of the year. Based upon my observation during the Time Period of My Experience, the road was continuously used as a public thoroughfare by members of the public for public purposes whenever it was necessary and convenient for them to do so and I have never known the use of the road to have been interrupted by any means.

7. During the Time Period of My Experience I have personally traveled the Road by various means, including pickup truck and ATVs, and I have observed others from the general public use the Road by the same means and motorcycles.

8. During the Time Period of My Experience I have personally used the Road for recreation and hunting and I have observed others from the general public using the Road for the same purposes and livestock operations.

DATED this 17<sup>th</sup> day of December, 2008.

  
\_\_\_\_\_  
GENE BRIGGS

SUBSCRIBED AND SWORN to before me this 17<sup>th</sup> day of December, 2008.

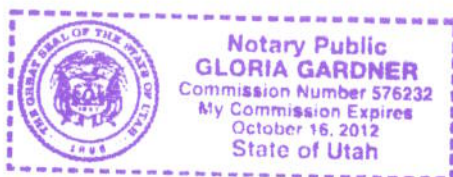

  
\_\_\_\_\_  
NOTARY PUBLIC



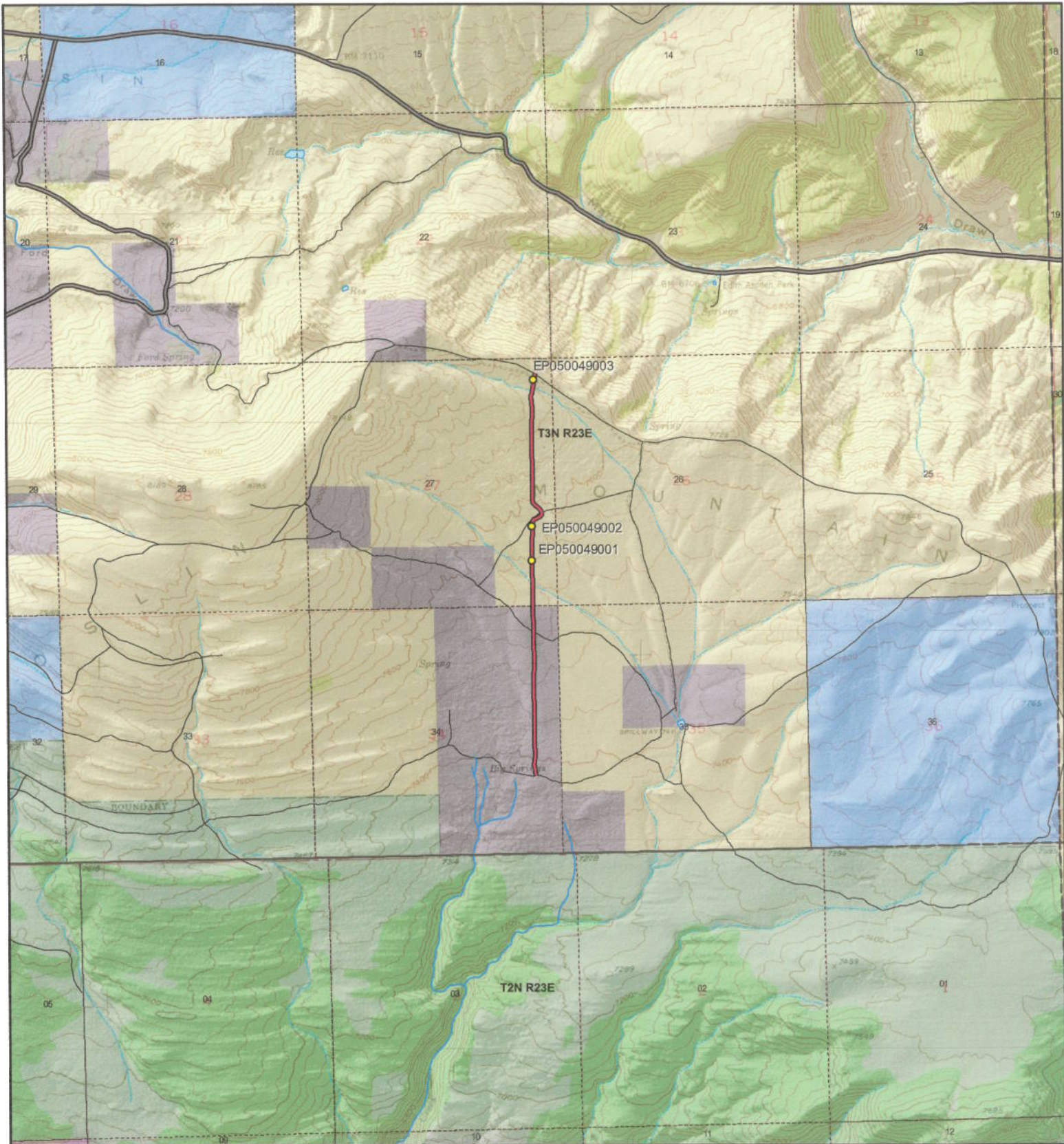

**D20A - Daggett County**  
**SGID RD\_ID RD050049 CO\_UNIQUE D20A**

**Land Ownership Categories**

- BLM
- ◆ Private
- ◆ SITLA, State Trust Land
- ◆ USFS, National Forest
- ◆ National Recreation Area
- ◆ UDWR Wildlife Reserve

**Misc**

- Photo Event Point
- Section = 1 Mile

**Transportation Network**

- D20A
- Title V: Issued Or Under Consideration By BLM Or County
- County B Road
- State / U.S. Highway
- Other Roads



Scale  
 1:33,130  
 1 inch = 0.52 miles

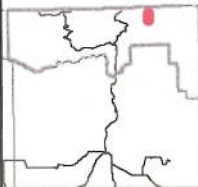

Map prepared by the State of Utah  
 Automated Geographic Reference Center  
 Room 5130 State Office Building  
 Salt Lake City, Utah 84114  
 Dec 10, 2008





## Appendix A to Attachment 4

**Popular Name: D20A**

**County: Daggett**

**County Road Number: D20A**

**State Geographic Information Database (SGID) Road Identification Number: RD050049.**

**Road-Segment Number: 002**

**Road-Segment Length: 0.97 miles more or less.**

**Believed owner of the land underlying this road-segment is: Bureau of Land Management.**

*The following description is based upon the geographic coordinate system using the NAD83 Datum. The source is GPS mapping grade data as indicated in the metadata and/or the transportation data model of the State of Utah Geographic Information Database (SGID).*

The road-segment itself is the monument that is identified by its physical presence on the land. The location of said physical presence is closely approximated by mapping grade Global Positioning System (GPS) data. Said data are checked against the corresponding gray-scale 1-meter Digital Orthophoto Quadrangles published by the United States Geological Survey (USGS) to verify a reasonable degree of accuracy. In circumstances where accurate satellite signal acquisition is not possible, such as deep, narrow canyons or under a canopy of dense foliage, or where very sharp curves in the road make accuracy questionable, such portions of the road were digitized from the corresponding gray-scale 1-meter Digital Orthophoto Quadrangles published by the United States Geological Survey (USGS).

This road-segment may traverse:

Township 3 North Range 23 East, Section(s) 27, Salt Lake Base & Meridian

The following description closely approximates the location of the centerline of the physical monument (D20A)-- Segment 002 based on mapping grade Global Positioning System (GPS) data as defined above:

**Beginning at a point** on the road center line located at 40 degrees 57 minutes 40.52 seconds North Latitude and -109 degrees 18 minutes 01.94 seconds West Longitude, which can be converted to mapping accuracy State Plane Utah North Zone NAD 83 feet coordinates of X = 2,247,813.4 feet and Y = 3,517,293.9 feet; thence the following courses along the said road center line:

thence North 00 Degrees 49 Minutes 29 Seconds West 53.8 feet  
thence North 02 Degrees 00 Minutes 44 Seconds West 67.3 feet  
thence North 01 Degrees 05 Minutes 59 Seconds West 49.2 feet  
thence North 00 Degrees 50 Minutes 02 Seconds West 37.7 feet  
thence North 01 Degrees 46 Minutes 04 Seconds West 39.4 feet  
thence North 00 Degrees 39 Minutes 37 Seconds East 37.7 feet  
thence North 00 Degrees 20 Minutes 09 Seconds West 34.5 feet  
thence North 00 Degrees 20 Minutes 09 Seconds West 29.5 feet  
thence North 00 Degrees 20 Minutes 09 Seconds West 24.6 feet  
thence North 01 Degrees 05 Minutes 59 Seconds West 24.6 feet  
thence North 00 Degrees 14 Minutes 13 Seconds East 32.8 feet  
thence North 01 Degrees 22 Minutes 56 Seconds East 32.8 feet



thence North 00 Degrees 56 Minutes 20 Seconds West 31.2 feet  
thence North 02 Degrees 52 Minutes 50 Seconds West 29.6 feet  
thence North 04 Degrees 54 Minutes 35 Seconds West 32.9 feet  
thence North 04 Degrees 54 Minutes 35 Seconds West 32.9 feet  
thence North 03 Degrees 20 Minutes 55 Seconds West 31.2 feet  
thence North 00 Degrees 51 Minutes 24 Seconds West 36.1 feet  
thence North 01 Degrees 11 Minutes 04 Seconds West 44.3 feet  
thence North 01 Degrees 07 Minutes 34 Seconds West 47.6 feet  
thence North 03 Degrees 29 Minutes 37 Seconds West 47.7 feet  
thence North 02 Degrees 48 Minutes 27 Seconds West 45.7 feet  
thence North 02 Degrees 09 Minutes 15 Seconds West 41.4 feet  
thence North 02 Degrees 49 Minutes 31 Seconds West 37.8 feet  
thence North 05 Degrees 02 Minutes 37 Seconds West 28 feet  
thence North 01 Degrees 14 Minutes 39 Seconds East 47.6 feet  
thence North 01 Degrees 05 Minutes 46 Seconds East 26.3 feet  
thence North 00 Degrees 45 Minutes 56 Seconds East 34.1 feet  
thence North 01 Degrees 38 Minutes 20 Seconds East 38.1 feet  
thence North 00 Degrees 22 Minutes 48 Seconds East 78.8 feet  
thence North 01 Degrees 56 Minutes 11 Seconds East 41.4 feet  
thence North 00 Degrees 05 Minutes 30 Seconds East 44 feet  
thence North 00 Degrees 06 Minutes 17 Seconds East 42.7 feet  
thence North 00 Degrees 32 Minutes 43 Seconds East 42.7 feet  
thence North 00 Degrees 34 Minutes 50 Seconds East 41 feet  
thence North 00 Degrees 34 Minutes 50 Seconds East 41 feet  
thence North 02 Degrees 09 Minutes 13 Seconds East 37.8 feet  
thence North 04 Degrees 08 Minutes 20 Seconds East 37.8 feet  
thence North 00 Degrees 42 Minutes 20 Seconds East 36.1 feet  
thence North 00 Degrees 11 Minutes 05 Seconds East 36.1 feet  
thence North 00 Degrees 20 Minutes 09 Seconds West 32.8 feet  
thence North 00 Degrees 52 Minutes 12 Seconds East 31.2 feet  
thence North 00 Degrees 20 Minutes 09 Seconds West 27.9 feet  
thence North 00 Degrees 20 Minutes 09 Seconds West 23 feet  
thence North 00 Degrees 20 Minutes 09 Seconds West 70.9 feet  
thence North 04 Degrees 17 Minutes 58 Seconds East 24.4 feet  
thence North 05 Degrees 48 Minutes 38 Seconds East 21.5 feet  
thence North 24 Degrees 06 Minutes 29 Seconds East 19.8 feet  
thence North 46 Degrees 15 Minutes 19 Seconds East 16.7 feet  
thence North 54 Degrees 53 Minutes 10 Seconds East 14.4 feet  
thence North 62 Degrees 09 Minutes 07 Seconds East 17.8 feet  
thence North 64 Degrees 02 Minutes 55 Seconds East 26.6 feet  
thence North 63 Degrees 05 Minutes 56 Seconds East 29.3 feet  
thence North 64 Degrees 21 Minutes 04 Seconds East 26.9 feet  
thence North 67 Degrees 35 Minutes 46 Seconds East 26.2 feet  
thence North 61 Degrees 21 Minutes 48 Seconds East 24.2 feet  
thence North 40 Degrees 21 Minutes 34 Seconds East 21.6 feet  
thence North 22 Degrees 17 Minutes 02 Seconds East 21.3 feet  
thence North 04 Degrees 03 Minutes 46 Seconds East 21.4 feet  
thence North 07 Degrees 21 Minutes 08 Seconds West 21.5 feet  
thence North 16 Degrees 16 Minutes 52 Seconds West 7.2 feet

thence North 13 Degrees 19 Minutes 49 Seconds West 13.1 feet  
thence North 23 Degrees 01 Minutes 46 Seconds West 19.6 feet  
thence North 22 Degrees 57 Minutes 20 Seconds West 21.3 feet  
thence North 37 Degrees 20 Minutes 47 Seconds West 26.7 feet  
thence North 46 Degrees 37 Minutes 40 Seconds West 30.9 feet  
thence North 50 Degrees 55 Minutes 06 Seconds West 31 feet  
thence North 52 Degrees 24 Minutes 33 Seconds West 32 feet  
thence North 52 Degrees 52 Minutes 30 Seconds West 31.8 feet  
thence North 44 Degrees 31 Minutes 02 Seconds West 32.5 feet  
thence North 41 Degrees 24 Minutes 20 Seconds West 30.5 feet  
thence North 26 Degrees 19 Minutes 30 Seconds West 29.2 feet  
thence North 04 Degrees 46 Minutes 59 Seconds West 29.6 feet  
thence North 02 Degrees 04 Minutes 30 Seconds East 31.2 feet  
thence North 02 Degrees 37 Minutes 35 Seconds West 41 feet  
thence North 03 Degrees 46 Minutes 10 Seconds West 49.3 feet  
thence North 01 Degrees 06 Minutes 17 Seconds West 48.9 feet  
thence North 01 Degrees 14 Minutes 20 Seconds East 95.5 feet  
thence North 01 Degrees 18 Minutes 02 Seconds East 46 feet  
thence North 00 Degrees 56 Minutes 14 Seconds East 44.3 feet  
thence North 00 Degrees 06 Minutes 17 Seconds East 42.7 feet  
thence North 00 Degrees 32 Minutes 44 Seconds East 42.7 feet  
thence North 01 Degrees 15 Minutes 08 Seconds West 41 feet  
thence North 01 Degrees 36 Minutes 31 Seconds West 44.3 feet  
thence North 03 Degrees 18 Minutes 14 Seconds West 44.4 feet  
thence North 02 Degrees 01 Minutes 58 Seconds West 44.3 feet  
thence North 01 Degrees 55 Minutes 36 Seconds West 47.3 feet  
thence North 00 Degrees 43 Minutes 31 Seconds West 48.2 feet  
thence North 00 Degrees 05 Minutes 30 Seconds East 44 feet  
thence North 01 Degrees 52 Minutes 00 Seconds East 42.7 feet  
thence North 00 Degrees 50 Minutes 02 Seconds West 37.7 feet  
thence North 01 Degrees 25 Minutes 37 Seconds West 34.5 feet  
thence North 03 Degrees 11 Minutes 53 Seconds West 32.9 feet  
thence North 00 Degrees 52 Minutes 53 Seconds West 34.5 feet  
thence North 00 Degrees 51 Minutes 23 Seconds West 36.1 feet  
thence North 01 Degrees 49 Minutes 48 Seconds West 37.7 feet  
thence North 01 Degrees 42 Minutes 38 Seconds West 41 feet  
thence North 01 Degrees 15 Minutes 35 Seconds West 40.7 feet  
thence North 00 Degrees 20 Minutes 08 Seconds West 44.6 feet  
thence North 00 Degrees 04 Minutes 24 Seconds East 45.9 feet  
thence North 01 Degrees 07 Minutes 33 Seconds West 47.6 feet  
thence North 00 Degrees 42 Minutes 19 Seconds West 50.9 feet  
thence North 02 Degrees 55 Minutes 17 Seconds West 50.9 feet  
thence North 01 Degrees 24 Minutes 35 Seconds West 52.5 feet  
thence North 01 Degrees 26 Minutes 40 Seconds West 50.9 feet  
thence North 00 Degrees 42 Minutes 19 Seconds West 50.9 feet  
thence North 00 Degrees 02 Minutes 46 Seconds East 49.2 feet  
thence North 01 Degrees 58 Minutes 20 Seconds West 46 feet  
thence North 02 Degrees 44 Minutes 47 Seconds East 42.7 feet  
thence North 06 Degrees 25 Minutes 24 Seconds East 44.6 feet



thence North 02 Degrees 12 Minutes 32 Seconds East 44.3 feet  
 thence North 02 Degrees 25 Minutes 41 Seconds East 47.6 feet  
 thence North 00 Degrees 27 Minutes 16 Seconds East 47.6 feet  
 thence North 00 Degrees 25 Minutes 59 Seconds East 48.9 feet  
 thence North 01 Degrees 53 Minutes 39 Seconds West 48.3 feet  
 thence North 00 Degrees 54 Minutes 02 Seconds East 45.6 feet  
 thence North 02 Degrees 18 Minutes 38 Seconds West 47.6 feet  
 thence North 06 Degrees 15 Minutes 22 Seconds West 44.5 feet  
 thence North 06 Degrees 02 Minutes 46 Seconds West 46.2 feet  
 thence North 07 Degrees 05 Minutes 41 Seconds West 44.6 feet  
 thence North 06 Degrees 31 Minutes 07 Seconds West 39.6 feet  
 thence North 04 Degrees 08 Minutes 59 Seconds West 34.5 feet  
 thence North 04 Degrees 19 Minutes 03 Seconds East 28.3 feet  
 thence North 14 Degrees 20 Minutes 26 Seconds East 28.5 feet  
 thence North 17 Degrees 06 Minutes 41 Seconds East 36.1 feet  
 thence North 16 Degrees 08 Minutes 05 Seconds East 39.3 feet  
 thence North 12 Degrees 17 Minutes 24 Seconds East 42 feet  
 thence North 06 Degrees 59 Minutes 26 Seconds East 46.3 feet  
 thence North 04 Degrees 14 Minutes 17 Seconds East 41.1 feet  
 thence North 05 Degrees 53 Minutes 24 Seconds East 36.3 feet  
 thence North 05 Degrees 02 Minutes 27 Seconds East 28 feet  
 thence North 04 Degrees 03 Minutes 46 Seconds East 21.4 feet  
 thence North 11 Degrees 14 Minutes 33 Seconds East 68.7 feet  
 thence North 12 Degrees 26 Minutes 08 Seconds East 25.2 feet  
 thence North 04 Degrees 33 Minutes 48 Seconds East 23.1 feet  
 thence North 06 Degrees 33 Minutes 41 Seconds West 18.2 feet  
 thence North 08 Degrees 51 Minutes 59 Seconds West 6.6 feet  
 thence North 08 Degrees 57 Minutes 27 Seconds East 18.3 feet more or less to **the ending**

**point at:** 40 degrees 58 minutes 29.46 seconds North Latitude and -109 degrees 18 minutes 00.04 seconds West Longitude, which can be converted to mapping accuracy State Plane Utah North Zone NAD 83 feet coordinates of X = 2,247,833.7 feet and Y = 3,522,248.5 feet.