

**Acknowledgment and  
Notice of Acknowledgment  
of Acceptance of R.S. 2477  
Right-of-Way Grant**

**THE STATE OF UTAH**

**TO ALL WHOM THESE PRESENTS SHALL COME, Greeting:**

**Know ye,** This is an Acknowledgment and Notice of Acknowledgment made under Utah Code Sections 72-5-309 through 310 inclusive, that the grant of the United States of America of “the right of way for the construction of highways over public lands, not reserved for public uses” under United States Revised Statutes 2477 (43 U.S.C. Section 932 (repealed October 21, 1976, with proviso recognizing the validity of rights-of-way already established)) was accepted for and on behalf of the State of Utah and its political subdivision Daggett County as it pertains to the highway located in Daggett County known as D27; County Road Number: D27; State Geographic Information Database (SGID) Road Identification Number: RD050066. Total road length is 0.63 miles more or less.

The reason for this Acknowledgment and Notice of Acknowledgment includes, but is not limited to, the fact that the road was constructed, mechanically, or by continuous use as a public highway for a period of at least ten years, over public lands not reserved for public uses, prior to the earlier of (a) the October 21, 1976 repeal of R.S. 2477 or (b) the date the servient estate was reserved for public uses.

This Acknowledgment and Notice of Acknowledgment applies only to the segments of the road that traverse land owned by the Bureau of Land Management, United States Department of the Interior, and does not apply to segments of the road that traverse land owned by any other person or entity. The State of Utah and its political subdivisions reserve the right to make further acknowledgments and notices of acknowledgment with regard to road segments that traverse land owned by other entities, including the United States of America, through one or more of its agencies.

A printed copy of a map showing the location of the road in said county is appended hereto as “Attachment 1,” a printed copy of representative photos of the road is appended hereto as “Attachment 2,” a printed copy of a description of the beginning and ending points of the entire road together with a list of Townships, Ranges and Sections that may be traversed by the road in said county is appended hereto as “Attachment 3,” and a printed copy of the Road Centerline Description Cover Page(s) is appended hereto as “Attachment 4.” The Appendices listed in “Attachment 4” that contain the actual road centerline descriptions are incorporated herein by reference. Affidavits provided by individuals familiar with the road are appended hereto as “Attachment 5.”

A printed copy of this Acknowledgment and Notice of Acknowledgment, together with its Attachments and Appendices, may be viewed and/or obtained at the office of the Utah State Archives.

An electronic copy of this Acknowledgment and Notice of Acknowledgment, together with its Attachments and Appendices, may be viewed and/or downloaded as read-only PDF (Portable Document Format) files via the

Internet at <http://recorded2477roads.utah.gov>.

The owner of the servient estate in the land underlying the road-segments subject to this Acknowledgment and Notice is believed to be the United States of America through one or more of its agencies. Any of such agencies or any other person with a servient ownership claim or a competing dominant estate right-of-way ownership claim, may file a petition in the State District Court for Salt Lake County for a decision regarding the correctness of this Acknowledgment. A claimant shall file a petition within sixty (60) days after receipt of this Notice.

**In Witness Whereof**, I, John Harja, the official designee of the Governor of the State of Utah, in conformity to the laws of the State (Utah Code Sections 72-5-308 through 310 inclusive), have caused this Acknowledgment and Notice of Acknowledgment to be made.

Signed by my hand in Salt Lake City, Utah, the 19<sup>th</sup> day of August, 2009.

By the Governor's Designee

  
\_\_\_\_\_  
John Harja

**CERTIFICATION**

State of Utah                    )  
  : ss  
County of Salt Lake         )

I hereby certify that the signer of the foregoing document, John Harja, is personally known by me, has made a voluntary signature and taken an oath stating that he is the official designee of the Governor of the State of Utah and is authorized to sign this document on the Governor's behalf pursuant to Utah Code Section 72-5-309. He further vouched that, based upon information and belief, the facts alleged therein are true.

Dated this 19<sup>th</sup> day of August, 2009.



  
\_\_\_\_\_  
Notary Public



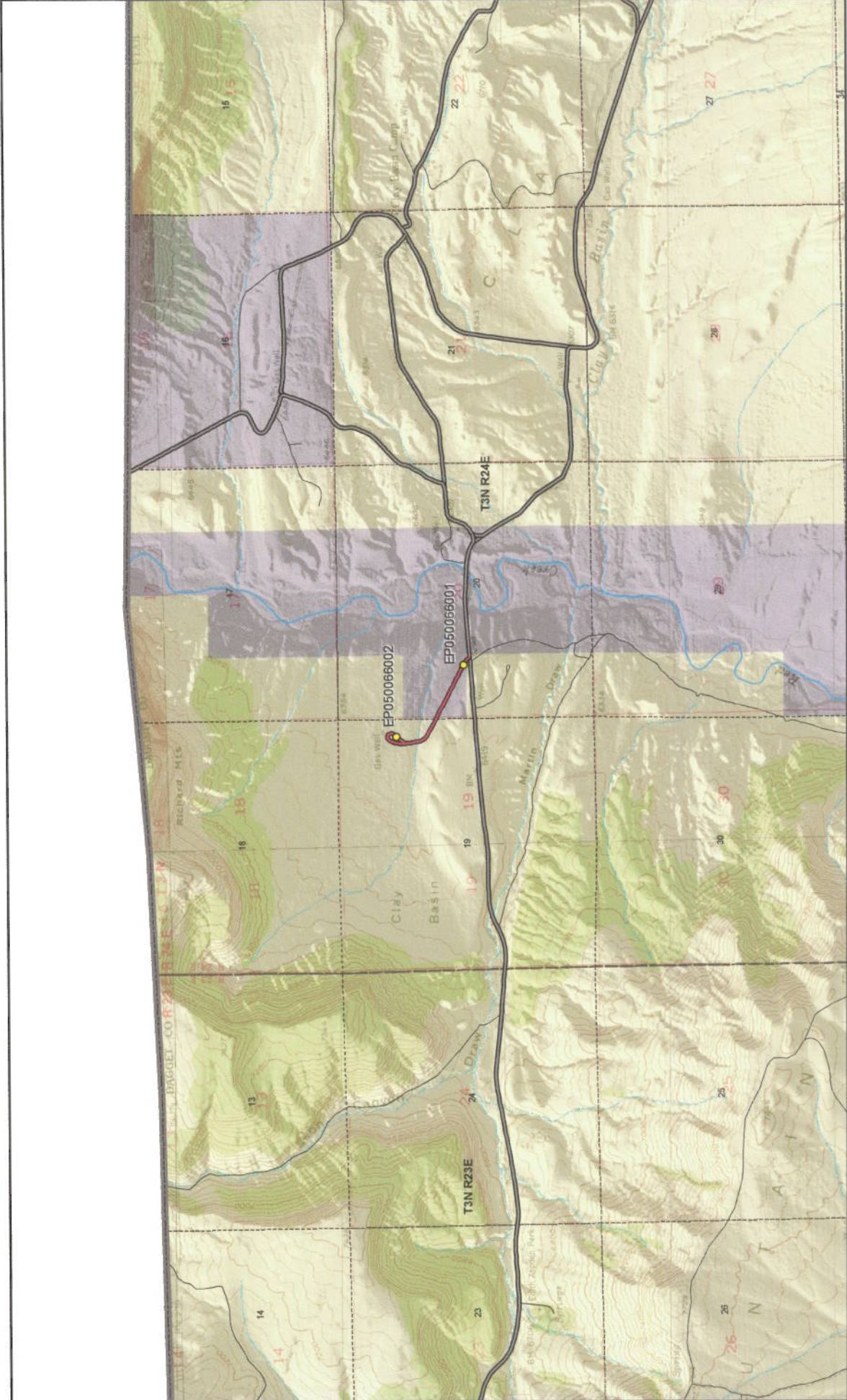

Scale  
1:33,341  
1 inch = 0.53 miles



- D27 - Daggett County**  
**SGID RD\_ID RD050066 CO\_UNIQUE D27**
- |                                  |                   |
|----------------------------------|-------------------|
| <b>Land Ownership Categories</b> | <b>Misc</b>       |
| BLM                              | Photo Event Point |
| Private                          | Section = 1 Mile  |
| SITLA, State Trust Land          |                   |
| USFS, National Forest            |                   |
| National Recreation Area         |                   |
| UDWR Wildlife Reserve            |                   |
- 
- |   |
|---|
| <b>Transportation Network</b>                           |
| D27   |
| Title V, Issued Or Under Consideration By BLM Or County |
| County B Road   |
| State / U.S. Highway                                    |
| Other Roads   |

Map prepared by the State of Utah  
Automated Geographic Reference Center  
Room 5130 State Office Building  
Salt Lake City, Utah 84114  
Dec 09, 2008





EP050066001



EP050066002

EP000000000

EP000000000

EP000000000

EP000000000

**D27 - Daggett County  
SGID RD\_ID RD050066**

Map prepared by the State of Utah  
Automated Geographic Reference Center  
Room 5130 State Office Building  
Salt Lake City, Utah 84114  
June 08, 2009





## Attachment 3

### Beginning & Ending Points and Township, Range, and Section References For:

**Popular Name: D27**

**County: Daggett**

**County Road Number: D27**

**State Geographic Information Database (SGID) Road Identification Number: RD050066.**

**Total Road Length: 0.63 miles more or less.**

**Beginning at a point** on the road centerline located at 40 degrees 58 minutes 57.08 seconds North Latitude and -109 degrees 14 minutes 11.11 seconds West Longitude, which can be converted to mapping accuracy State Plane Utah North Zone NAD 83 feet coordinates of X = 2,265,314.9 feet and Y = 3,525,494.3 feet based on the US Survey Foot conversion.

**Ending at a point** on the road centerline located at 40 degrees 59 minutes 10.83 seconds North Latitude and -109 degrees 14 minutes 34.59 seconds West Longitude, which can be converted to mapping accuracy State Plane Utah North Zone NAD 83 feet coordinates of X = 2,263,478.7 feet and Y = 3,526,838.7 feet based on the US Survey Foot conversion.

This road may traverse:

Township 3 North Range 24 East, Section(s) 19,20, Salt Lake Base & Meridian  
See Attachment 1 above for a cartographic depiction of the course of this road.

**Attachment 4  
Road Centerline Description Cover Page(s)**

**Popular Name: D27**

**County: Daggett**

**County Road Number: D27**

**State Geographic Information Database (SGID) Road Identification Number: RD050066.**

**Total Road Length: 0.63 miles more or less.**

**Centerline Descriptions Of Road-Segments That Cross Over Federally Owned Land, Derived From Global Positioning System Data And Cross-checked against USGS Digital Orthophoto Quadrangles Compiled By The Utah Automated Geographic Reference Center And Entered Into The State Geographic Information Database (SGID).**

<b>Road-Segments Listed by SGID Road Identification Number (RD ID)</b>	<b>Road-Segment Numbers</b>	<b>Believed Ownership Of Servient Estate</b>	<b>Approximate Segment Length</b>	<b>See Attached Appendix</b>
<b>RD050066</b>	<b>001</b>	<b>BLM</b>	<b>0.03 Miles</b>	<b>A</b>
<b>RD050066</b>	<b>002</b>	<b>ST</b>	<b>0.26 Miles</b>	<b>(not shown)</b>
<b>RD050066</b>	<b>003</b>	<b>BLM</b>	<b>0.17 Miles</b>	<b>B</b>
<b>RD050066</b>	<b>004</b>	<b>BLM</b>	<b>0.18 Miles</b>	<b>C</b>
		<b>Total Road Length</b>	<b>0.63</b>	<b>_____</b>

\* Indicates that a Title V permit will be requested, is in process, or has been issued.

† Indicates that road-segments crossing Forest Service land are under consideration by the state and county as of the date of this Acknowledgment and Notice of Acknowledgment.

## Attachment 5

**AFFIDAVIT OF A. WRIGHT DICKINSON III**  
**D27 ROAD**  
**DAGGETT COUNTY, UTAH**  
**DAGGETT COUNTY ROAD D27**

State of Utah            )  
                              : ss.  
County of Daggett      )

I, A. WRIGHT DICKINSON III, testify and declare under oath as follows:

1. I am an adult competent to testify about the matters set forth in this affidavit. My testimony is based upon my personal knowledge and experience. I was born in Rock Springs, Wyoming on April 30,1931. I have lived in the Three Corners area of Northeastern Utah, Southern Wyoming and Northwestern Colorado all of my life, and currently live on the Vermillion Ranch north of Irish Canyon, 19 miles from the Browns Park area.

2. I have traveled and am familiar with D27 Road, Daggett County Road D27, and the land it traverses. I have a grazing permit for this area in the Clay Basin and run cattle in the area.

3. I took the following steps to verify that the Road I refer to in this affidavit and D27 Road (the “ Road”) are the same road:

a. I examined a large Daggett County map depicting the Road in relation to other roads, intersections and landmarks. I observed the Road on the large map verifying that it is accurately depicted on the map and it is the road I refer to herein.

b. I examined the map attached to this affidavit depicting the Road and surrounding area and verified that the Road is accurately depicted on the map and is the road I refer to herein.

c. I examined ground photos depicting the road and surrounding area and verified that the Road is accurately depicted in the photos and is the Road I refer to herein.



4. I have personally traveled the Road from the early 1960s through 1976 and continuing until 2008, (“the Time Period of My Experience”). It is the reputation in the community that the Road was traveled as early as the early 1960s. The road provides access to a natural gas well drilled by Questar predecessor Mountain Fuel.

5. When I last traveled and observed the Road in 2008, it followed the same route as in the early 1960s, when I first traveled and observed it.

6. During the Time Period of My Experience the Road has been traveled daily weather permitting. Based upon my observation during the Time Period of My Experience, the Road was continuously used as a public thoroughfare by members of the public for public purposes whenever it was necessary and convenient for them to do so and I have never known the use of the road to have been interrupted by any means.

7. During the Time Period of My Experience I have personally traveled the Road by various means, including pickup truck and on horseback.

8. During the Time Period of My Experience I have personally used the Road for livestock operations.

9. I have observed the graded surface of the road and noted significant improvement of the road just yesterday.

DATED this 18 day of December, 2008.

A. Wright Dickinson III  
A. WRIGHT DICKINSON III

SUBSCRIBED AND SWORN to before me this 18<sup>th</sup> day of December, 2008.

Gloria Gardner  
NOTARY PUBLIC

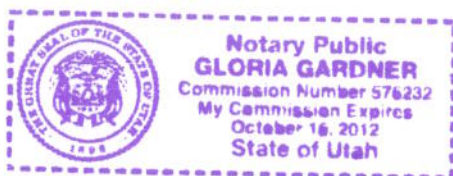

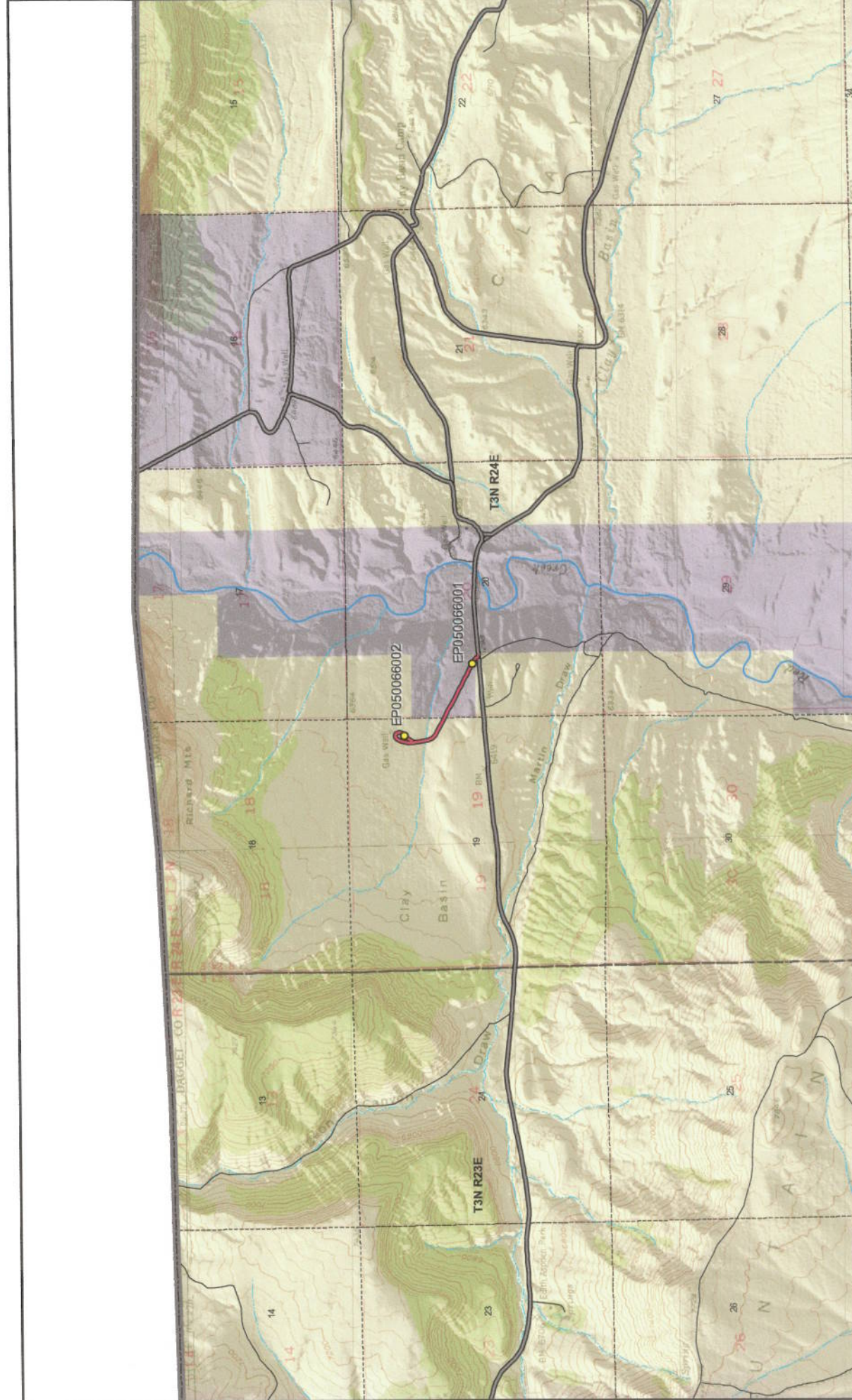

Scale  
1:33,341  
1 inch = 0.53 miles

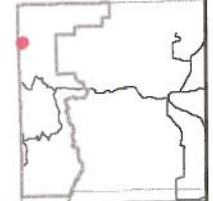

- D27 - Daggett County**  
**SGID RD\_ID RD050066 CO\_UNIQUE D27**
- |   |   |  |
|---|---|--|
| <b>Land Ownership Categories</b>  | <b>Misc</b>   | <b>Transportation Network</b>  |
| <ul style="list-style-type: none"> <li>BLM</li> <li>Private</li> <li>SITLA, State Trust Land</li> <li>USFS, National Forest</li> <li>National Recreation Area</li> <li>UDWR Wildlife Reserve</li> </ul> | <ul style="list-style-type: none"> <li>Photo Event Point</li> <li>Section = 1 Mile</li> </ul> | <ul style="list-style-type: none"> <li>D27</li> <li>Title V: Issued Or Under Consideration By BLM Or County</li> <li>County B Road</li> <li>State / U.S. Highway</li> <li>Other Roads</li> </ul> |

Map prepared by the State of Utah  
Automated Geographic Reference Center  
Room 5130 State Office Building  
Salt Lake City, Utah 84114  
Dec 09, 2008





**AFFIDAVIT OF ALEX RADOSEVICH**

**D27 ROAD**

**DAGGETT COUNTY, UTAH**

**DAGGETT COUNTY ROAD D27**

State of Utah            )  
                                  : ss.  
County of Daggett        )

I, ALEX RADOSEVICH, testify and declare under oath as follows:

1. I am an adult competent to testify about the matters set forth in this affidavit. My testimony is based upon my personal knowledge and experience. I was born in Rock Springs, Wyoming on September 8, 1935, and have lived in the Three Corners area of Northeastern Utah, Southern Wyoming and Northwestern Colorado all of my life, and I currently live at the Willow Creek Ranch in Browns Park, Daggett County, Utah.

2. I have traveled and am familiar with D27 Road , Daggett County Road D27 and the land it traverses.

3. I took the following steps to verify that the D27 Road I refer to in this affidavit (the “Road”) are the same road:

a. I examined a large Daggett County map depicting the Road in relation to other roads, intersections and landmarks. I observed the Road on the large map verifying that it is accurately depicted on the map and it is the Road I refer to herein.

b. I examined the map attached to this affidavit depicting the Road and surrounding area and verified that the Road is accurately depicted on the map and is the Road I refer to herein.

c. I examined ground photos depicting the Road and surrounding area and verified that the Road is accurately depicted on the photos and is the Road I refer to herein.



4. I personally traveled the Road from the early 1960s through 1976 and continuing until 2002, (“the Time Period of My Experience”). It is the reputation in the community that the Road was traveled as early as the early 1960s, prior to my earliest recollection.

5. When I last traveled and observed the Road in 2002, it followed the same route as in the early 1960s, when I first traveled and observed it.

6. During the Time Period of My Experience the Road has been traveled daily. Based upon my observation during the Time Period of My Experience, the road was continuously used as a public thoroughfare by members of the public for public purposes whenever it was necessary and convenient for them to do so and I have never known the use of the road to have been interrupted by any means.

7. During the Time Period of My Experience I have personally traveled the Road by various means, including pickup truck, horseback, and I have observed others from the general public use the Road by the same means and gas service trucks.

8. During the Time Period of My Experience I have personally used the Road for livestock operations and I have observed others from the general public using the Road for the same purposes and gas well access.

DATED this 18 day of December, 2008.

  
\_\_\_\_\_  
ALEX RADOSEVICH

SUBSCRIBED AND SWORN to before me this 18<sup>th</sup> day of December, 2008.

  
\_\_\_\_\_  
NOTARY PUBLIC

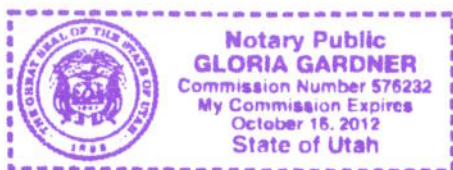

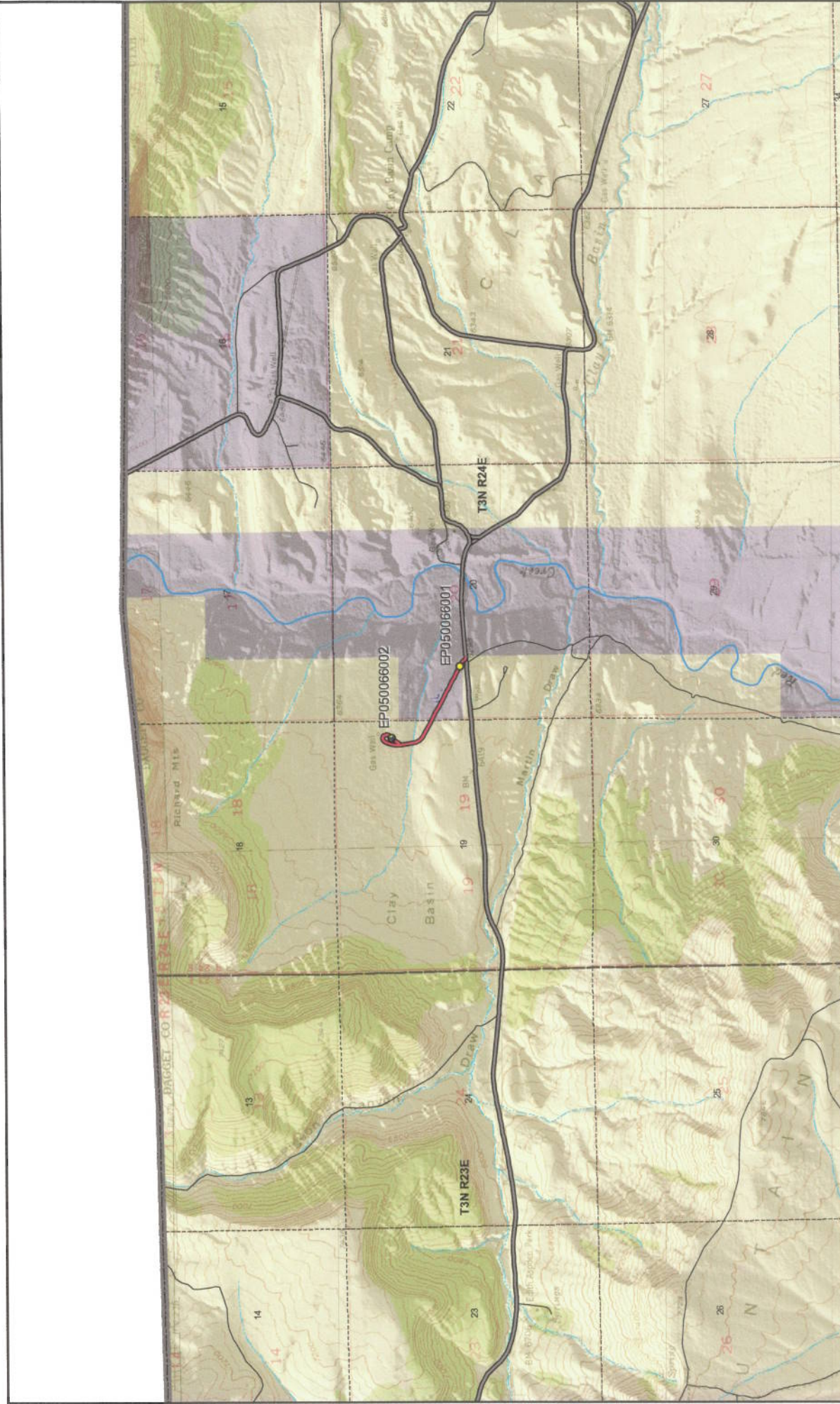

Scale  
1:33,341  
1 inch = 0.53 miles

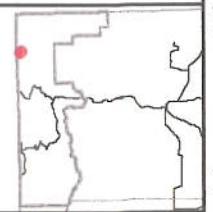

- D27 - Daggert County**  
**SGID RD\_ID RD050066 CO\_UNIQUE D27**
- |   |   |  |
|---|---|--|
| <b>Land Ownership Categories</b>  | <b>Misc</b>   | <b>Transportation Network</b>  |
| <ul style="list-style-type: none"> <li>BLM</li> <li>Private</li> <li>SITLA, State Trust Land</li> <li>USFS, National Forest</li> <li>National Recreation Area</li> <li>UDWR Wildlife Reserve</li> </ul> | <ul style="list-style-type: none"> <li>Photo Event Point</li> <li>Section = 1 Mile</li> </ul> | <ul style="list-style-type: none"> <li>D27</li> <li>Title V: Issued Or Under Consideration By BLM</li> <li>County</li> <li>County B Road</li> <li>State / U.S. Highway</li> <li>Other Roads</li> </ul> |

Map prepared by the State of Utah  
Automated Geographic Reference Center  
Room 5130 State Office Building  
Salt Lake City, Utah 84114  
Dec 09, 2008





## Appendix A to Attachment 4

**Popular Name: D27**

**County: Daggett**

**County Road Number: D27**

**State Geographic Information Database (SGID) Road Identification Number: RD050066.**

**Road-Segment Number: 001**

**Road-Segment Length: 0.03 miles more or less.**

**Believed owner of the land underlying this road-segment is: Bureau of Land Management.**

*The following description is based upon the geographic coordinate system using the NAD83 Datum. The source is GPS mapping grade data as indicated in the metadata and/or the transportation data model of the State of Utah Geographic Information Database (SGID).*

The road-segment itself is the monument that is identified by its physical presence on the land. The location of said physical presence is closely approximated by mapping grade Global Positioning System (GPS) data. Said data are checked against the corresponding gray-scale 1-meter Digital Orthophoto Quadrangles published by the United States Geological Survey (USGS) to verify a reasonable degree of accuracy. In circumstances where accurate satellite signal acquisition is not possible, such as deep, narrow canyons or under a canopy of dense foliage, or where very sharp curves in the road make accuracy questionable, such portions of the road were digitized from the corresponding gray-scale 1-meter Digital Orthophoto Quadrangles published by the United States Geological Survey (USGS).

This road-segment may traverse:

Township 3 North Range 24 East, Section(s) 20, Salt Lake Base & Meridian

The following description closely approximates the location of the centerline of the physical monument (D27)--Segment 001 based on mapping grade Global Positioning System (GPS) data as defined above:

**Beginning at a point** on the road center line located at 40 degrees 58 minutes 57.08 seconds North Latitude and -109 degrees 14 minutes 11.11 seconds West Longitude, which can be converted to mapping accuracy State Plane Utah North Zone NAD 83 feet coordinates of X = 2,265,314.9 feet and Y = 3,525,494.3 feet; thence the following courses along the said road center line:

thence North 69 Degrees 17 Minutes 53 Seconds West 50.3 feet

thence North 40 Degrees 42 Minutes 00 Seconds West 43.1 feet

thence North 40 Degrees 53 Minutes 04 Seconds West 38.9 feet

thence North 57 Degrees 35 Minutes 24 Seconds West 11 feet more or less to **the ending point**

**at:** 40 degrees 58 minutes 57.96 seconds North Latitude and -109 degrees 14 minutes 12.51 seconds West Longitude, which can be converted to mapping accuracy State Plane Utah North Zone NAD 83 feet coordinates of X = 2,265,205.0 feet and Y = 3,525,580.0 feet.



## Appendix B to Attachment 4

**Popular Name: D27**

**County: Daggett**

**County Road Number: D27**

**State Geographic Information Database (SGID) Road Identification Number: RD050066.**

**Road-Segment Number: 003**

**Road-Segment Length: 0.17 miles more or less.**

**Believed owner of the land underlying this road-segment is: Bureau of Land Management.**

*The following description is based upon the geographic coordinate system using the NAD83 Datum. The source is GPS mapping grade data as indicated in the metadata and/or the transportation data model of the State of Utah Geographic Information Database (SGID).*

The road-segment itself is the monument that is identified by its physical presence on the land. The location of said physical presence is closely approximated by mapping grade Global Positioning System (GPS) data. Said data are checked against the corresponding gray-scale 1-meter Digital Orthophoto Quadrangles published by the United States Geological Survey (USGS) to verify a reasonable degree of accuracy. In circumstances where accurate satellite signal acquisition is not possible, such as deep, narrow canyons or under a canopy of dense foliage, or where very sharp curves in the road make accuracy questionable, such portions of the road were digitized from the corresponding gray-scale 1-meter Digital Orthophoto Quadrangles published by the United States Geological Survey (USGS).

This road-segment may traverse:

Township 3 North Range 24 East, Section(s) 19, Salt Lake Base & Meridian

The following description closely approximates the location of the centerline of the physical monument (D27)--Segment 003 based on mapping grade Global Positioning System (GPS) data as defined above:

**Beginning at a point** on the road center line located at 40 degrees 59 minutes 04.48 seconds North Latitude and -109 degrees 14 minutes 28.09 seconds West Longitude, which can be converted to mapping accuracy State Plane Utah North Zone NAD 83 feet coordinates of X = 2,263,993.4 feet and Y = 3,526,208.8 feet; thence the following courses along the said road center line:

thence North 62 Degrees 30 Minutes 02 Seconds West 94 feet

thence North 62 Degrees 21 Minutes 22 Seconds West 118.9 feet

thence North 63 Degrees 03 Minutes 58 Seconds West 107.4 feet

thence North 58 Degrees 59 Minutes 02 Seconds West 91.4 feet

thence North 47 Degrees 07 Minutes 50 Seconds West 81.5 feet

thence North 25 Degrees 29 Minutes 19 Seconds West 83.4 feet

thence North 11 Degrees 38 Minutes 43 Seconds West 85.3 feet

thence North 10 Degrees 15 Minutes 42 Seconds West 79.9 feet

thence North 10 Degrees 08 Minutes 07 Seconds West 73.3 feet

thence North 09 Degrees 45 Minutes 09 Seconds West 68.2 feet

thence North 06 Degrees 02 Minutes 46 Seconds West 3.3 feet more or less to **the ending point**

**at:** 40 degrees 59 minutes 10.83 seconds North Latitude and -109 degrees 14 minutes 34.59 seconds West

Longitude, which can be converted to mapping accuracy State Plane Utah North Zone NAD 83 feet  
coordinates of  $X = 2,263,478.7$  feet and  $Y = 3,526,838.7$  feet.

## Appendix C to Attachment 4

**Popular Name: D27**

**County: Daggett**

**County Road Number: D27**

**State Geographic Information Database (SGID) Road Identification Number: RD050066.**

**Road-Segment Number: 004**

**Road-Segment Length: 0.18 miles more or less.**

**Believed owner of the land underlying this road-segment is: Bureau of Land Management.**

*The following description is based upon the geographic coordinate system using the NAD83 Datum. The source is GPS mapping grade data as indicated in the metadata and/or the transportation data model of the State of Utah Geographic Information Database (SGID).*

The road-segment itself is the monument that is identified by its physical presence on the land. The location of said physical presence is closely approximated by mapping grade Global Positioning System (GPS) data. Said data are checked against the corresponding gray-scale 1-meter Digital Orthophoto Quadrangles published by the United States Geological Survey (USGS) to verify a reasonable degree of accuracy. In circumstances where accurate satellite signal acquisition is not possible, such as deep, narrow canyons or under a canopy of dense foliage, or where very sharp curves in the road make accuracy questionable, such portions of the road were digitized from the corresponding gray-scale 1-meter Digital Orthophoto Quadrangles published by the United States Geological Survey (USGS).

This road-segment may traverse:

Township 3 North Range 24 East, Section(s) 19, Salt Lake Base & Meridian

The following description closely approximates the location of the centerline of the physical monument (D27)--Segment 004 based on mapping grade Global Positioning System (GPS) data as defined above:

**Beginning at a point** on the road center line located at 40 degrees 59 minutes 10.83 seconds North Latitude and -109 degrees 14 minutes 34.59 seconds West Longitude, which can be converted to mapping accuracy State Plane Utah North Zone NAD 83 feet coordinates of X = 2,263,478.7 feet and Y = 3,526,838.7 feet; thence the following courses along the said road center line:

thence North 07 Degrees 50 Minutes 19 Seconds West 67.8 feet  
thence North 01 Degrees 03 Minutes 41 Seconds East 67.3 feet  
thence North 10 Degrees 24 Minutes 29 Seconds East 65.1 feet  
thence North 18 Degrees 33 Minutes 01 Seconds East 65.9 feet  
thence North 23 Degrees 37 Minutes 36 Seconds East 64.6 feet  
thence North 29 Degrees 29 Minutes 29 Seconds East 56.7 feet  
thence North 52 Degrees 47 Minutes 40 Seconds East 41 feet  
thence South 87 Degrees 50 Minutes 45 Seconds East 37.8 feet  
thence South 61 Degrees 31 Minutes 29 Seconds East 37.4 feet  
thence South 34 Degrees 18 Minutes 11 Seconds East 37.6 feet  
thence South 07 Degrees 35 Minutes 19 Seconds East 36.4 feet  
thence South 10 Degrees 58 Minutes 27 Seconds West 33.5 feet



thence South 27 Degrees 05 Minutes 35 Seconds West 29.2 feet  
thence South 39 Degrees 33 Minutes 44 Seconds West 26.1 feet  
thence South 43 Degrees 11 Minutes 44 Seconds West 27.2 feet  
thence South 39 Degrees 28 Minutes 12 Seconds West 38.4 feet  
thence South 43 Degrees 50 Minutes 02 Seconds West 16 feet  
thence South 43 Degrees 58 Minutes 56 Seconds West 39 feet  
thence South 41 Degrees 48 Minutes 07 Seconds West 46.5 feet  
thence South 35 Degrees 55 Minutes 05 Seconds West 48.8 feet  
thence South 25 Degrees 04 Minutes 19 Seconds West 72.7 feet more or less to **the ending**

**point at:** 40 degrees 59 minutes 10.83 seconds North Latitude and -109 degrees 14 minutes 34.59 seconds West Longitude, which can be converted to mapping accuracy State Plane Utah North Zone NAD 83 feet coordinates of X = 2,263,478.7 feet and Y = 3,526,838.7 feet.