

**Acknowledgment and
Notice of Acknowledgment
of Acceptance of R.S. 2477
Right-of-Way Grant**

THE STATE OF UTAH

TO ALL WHOM THESE PRESENTS SHALL COME, Greeting:

Know ye, This is an Acknowledgment and Notice of Acknowledgment made under Utah Code Sections 72-5-309 through 310 inclusive, that the grant of the United States of America of “the right of way for the construction of highways over public lands, not reserved for public uses” under United States Revised Statutes 2477 (43 U.S.C. Section 932 (repealed October 21, 1976, with proviso recognizing the validity of rights-of-way already established)) was accepted for and on behalf of the State of Utah and its political subdivision Daggett County as it pertains to the highway located in Daggett County known as Willow Creek Road; County Road Number: D28; State Geographic Information Database (SGID) Road Identification Number: RD050067. Total road length is 3.15 miles more or less.

The reason for this Acknowledgment and Notice of Acknowledgment includes, but is not limited to, the fact that the road was constructed, mechanically, or by continuous use as a public highway for a period of at least ten years, over public lands not reserved for public uses, prior to the earlier of (a) the October 21, 1976 repeal of R.S. 2477 or (b) the date the servient estate was reserved for public uses.

This Acknowledgment and Notice of Acknowledgment applies only to the segments of the road that traverse land owned by the Bureau of Land Management, United States Department of the Interior, and does not apply to segments of the road that traverse land owned by any other person or entity. The State of Utah and its political subdivisions reserve the right to make further acknowledgments and notices of acknowledgment with regard to road segments that traverse land owned by other entities, including the United States of America, through one or more of its agencies.

A printed copy of a map showing the location of the road in said county is appended hereto as “Attachment 1,” a printed copy of representative photos of the road is appended hereto as “Attachment 2,” a printed copy of a description of the beginning and ending points of the entire road together with a list of Townships, Ranges and Sections that may be traversed by the road in said county is appended hereto as “Attachment 3,” and a printed copy of the Road Centerline Description Cover Page(s) is appended hereto as “Attachment 4.” The Appendices listed in “Attachment 4” that contain the actual road centerline descriptions are incorporated herein by reference. Affidavits provided by individuals familiar with the road are appended hereto as “Attachment 5.”

A printed copy of this Acknowledgment and Notice of Acknowledgment, together with its Attachments and Appendices, may be viewed and/or obtained at the office of the Utah State Archives.

An electronic copy of this Acknowledgment and Notice of Acknowledgment, together with its Attachments and Appendices, may be viewed and/or downloaded as read-only PDF (Portable Document Format) files via the

Internet at <http://recorded2477roads.utah.gov>.

The owner of the servient estate in the land underlying the road-segments subject to this Acknowledgment and Notice is believed to be the United States of America through one or more of its agencies. Any of such agencies or any other person with a servient ownership claim or a competing dominant estate right-of-way ownership claim, may file a petition in the State District Court for Salt Lake County for a decision regarding the correctness of this Acknowledgment. A claimant shall file a petition within sixty (60) days after receipt of this Notice.

In Witness Whereof, I, John Harja, the official designee of the Governor of the State of Utah, in conformity to the laws of the State (Utah Code Sections 72-5-308 through 310 inclusive), have caused this Acknowledgment and Notice of Acknowledgment to be made.

Signed by my hand in Salt Lake City, Utah, the 19th day of August, 2009.

By the Governor's Designee



John Harja

CERTIFICATION

State of Utah)
 : ss
County of Salt Lake)

I hereby certify that the signer of the foregoing document, John Harja, is personally known by me, has made a voluntary signature and taken an oath stating that he is the official designee of the Governor of the State of Utah and is authorized to sign this document on the Governor's behalf pursuant to Utah Code Section 72-5-309. He further vouched that, based upon information and belief, the facts alleged therein are true.

Dated this 19th day of August, 2009.



Notary Public



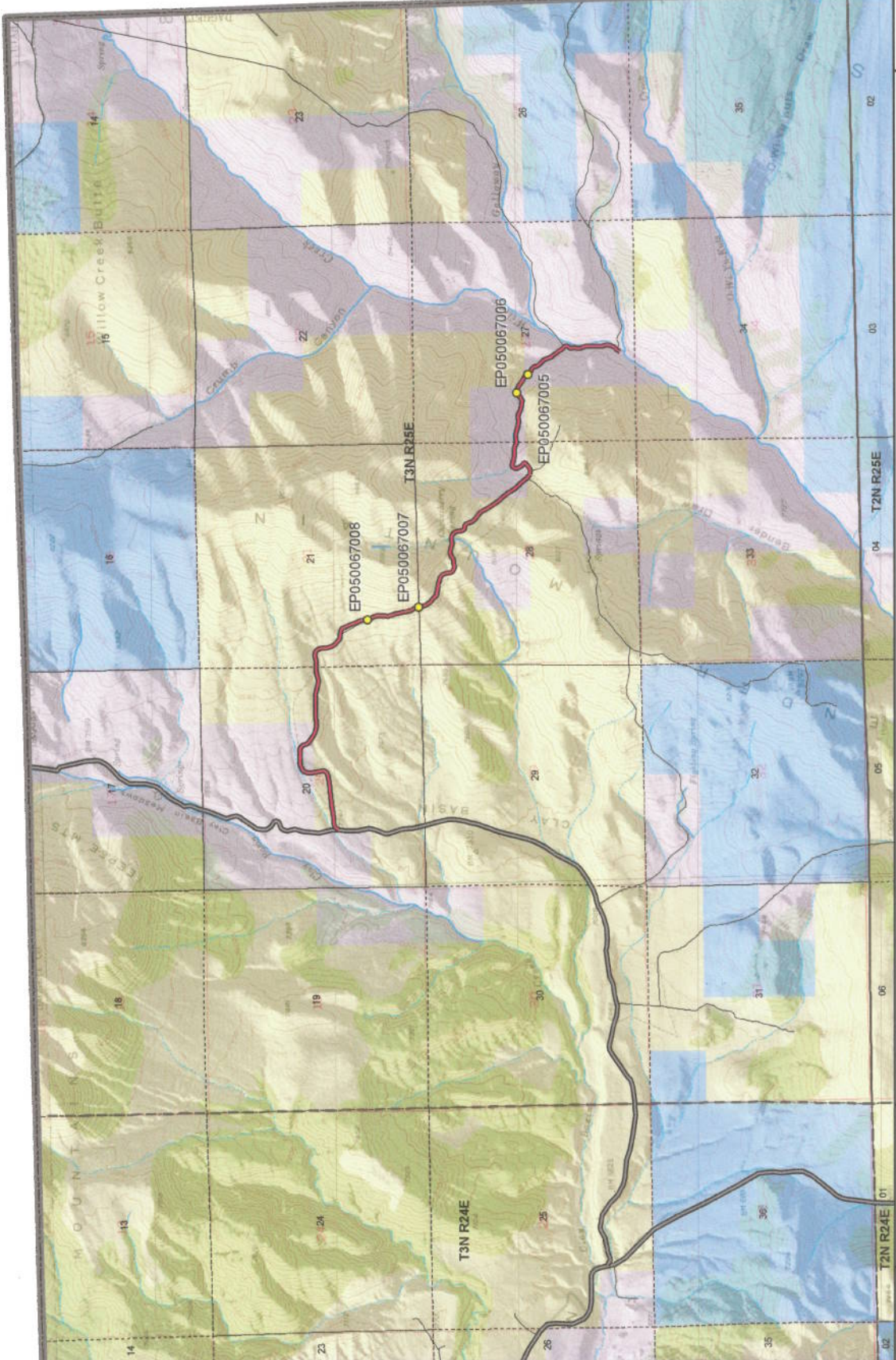

Scale
1:42,000
1 inch = 0.66 miles



- Willow Creek Road - Daggett County**
SGID RD_ID RD050067 CO_UNIQUE D28
- | | |
|----------------------------------|-------------------|
| Land Ownership Categories | Misc |
| BLM | Photo Event Point |
| Private | Section = 1 Mile |
| SITLA, State Trust Land | |
| USFS, National Forest | |
| National Recreation Area | |
| UDWR Wildlife Reserve | |
-
- | |
|---|
| Transportation Network |
| Willow Creek Road |
| Title V, Issued Or Under Consideration By BLM Or County |
| County B Road |
| State / U.S. Highway |
| Other Roads |

Map prepared by the State of Utah
 Applied Science Center
 Room 5130 State Office Building
 Salt Lake City, Utah 84114
 Dec 09, 2008





EP050067005



EP050067006



EP050067007



EP050067008

EP000000000

EP000000000

Willow Creek Road - Daggett County
SGID RD_ID RD050067

Map prepared by the State of Utah
Automated Geographic Reference Center
Room 5130 State Office Building
Salt Lake City, Utah 84114
June 08, 2009



Attachment 3

Beginning & Ending Points and Township, Range, and Section References For:

Popular Name: Willow Creek Road

County: Daggett

County Road Number: D28

State Geographic Information Database (SGID) Road Identification Number: RD050067.

Total Road Length: 3.15 miles more or less.

Beginning at a point on the road centerline located at 40 degrees 58 minutes 50.12 seconds North Latitude and -109 degrees 07 minutes 015.1 seconds West Longitude, which can be converted to mapping accuracy State Plane Utah North Zone NAD 83 feet coordinates of X = 2,297,228.4 feet and Y = 3,525,641.7 feet based on the US Survey Foot conversion.

Ending at a point on the road centerline located at 40 degrees 57 minutes 54.39 seconds North Latitude and -109 degrees 04 minutes 46.47 seconds West Longitude, which can be converted to mapping accuracy State Plane Utah North Zone NAD 83 feet coordinates of X = 2,308,780.2 feet and Y = 3,520,318.7 feet based on the US Survey Foot conversion.

This road may traverse:

Township 3 North Range 25 East, Section(s) 20,21,27,28, Salt Lake Base & Meridian
See Attachment 1 above for a cartographic depiction of the course of this road.

**Attachment 4
Road Centerline Description Cover Page(s)**

Popular Name: Willow Creek Road

County: Daggett

County Road Number: D28

State Geographic Information Database (SGID) Road Identification Number: RD050067.

Total Road Length: 3.15 miles more or less.

Centerline Descriptions Of Road-Segments That Cross Over Federally Owned Land, Derived From Global Positioning System Data And Cross-checked against USGS Digital Orthophoto Quadrangles Compiled By The Utah Automated Geographic Reference Center And Entered Into The State Geographic Information Database (SGID).

Road-Segments Listed by SGID Road Identification Number (RD ID)	Road-Segment Numbers	Believed Ownership Of Servient Estate	Approximate Segment Length	See Attached Appendix
RD050067	001	BLM	0.33 Miles	A
RD050067	002	PVT	0.23 Miles	(not shown)
RD050067	003	BLM	1.64 Miles	B
RD050067	004	PVT	0.14 Miles	(not shown)
RD050067	005	BLM	0.08 Miles	C
RD050067	006	PVT	0.45 Miles	(not shown)
RD050067	007	BLM	0.05 Miles	D
RD050067	008	PVT	0.23 Miles	(not shown)
Total Road Length			3.15	

* Indicates that a Title V permit will be requested, is in process, or has been issued.

† Indicates that road-segments crossing Forest Service land are under consideration by the state and county as of the date of this Acknowledgment and Notice of Acknowledgment.

Attachment 5

AFFIDAVIT OF GENE BRIGGS
WILLOW CREEK ROAD
DAGGETT COUNTY, UTAH
DAGGETT COUNTY ROAD D28

State of Utah)
 : ss.
County of Daggett)

I, GENE BRIGGS, testify and declare under oath as follows:

1. I am an adult competent to testify about the matters set forth in this affidavit. My testimony is based upon my personal knowledge and experience. I was born on April 4, 1933, in Manila, Daggett County, Utah. I have lived in Daggett County most of my life. I was employed by the Daggett County Road Department from 1963 to 1965. I was also employed by Daggett County as Daggett County Clerk, Auditor and Treasurer from January 1967 to December 31, 1994.

2. I have traveled and am familiar with Willow Creek Road, Daggett County Road D28 and the land it traverses.

3. I took the following steps to verify that the Road I refer to in this affidavit and Willow Creek Road (the "Road") are the same road:

a. I examined a large Daggett County map depicting the Road in relation to other roads, intersections and landmarks. I observed the Road on the large map verifying that it is accurately depicted on the map and it is the road I refer to herein.

b. I examined the map attached to this affidavit depicting the Road and surrounding area and verified that the Road is accurately depicted on the map and is the Road I refer to herein.

c. I examined ground photos depicting the Road and surrounding area and verified that the Road is accurately depicted on the photos and is the Road I refer to herein.

4. I personally traveled the Road from the early 1960s through 1976 and continuing until 2006, (“the Time Period of My Experience”). It is the reputation in the community that the Road was traveled as early as the early 1900s, prior to my earliest recollection. The road accesses a spring used by sheep herders and cattle ranchers for years.

5. When I last traveled and observed the Road in 2006, it followed the same route as in the early 1960s, when I first traveled and observed it.

6. During the Time Period of My Experience the Road has been traveled daily, weather permitting during hunting seasons and daily, weather permitting throughout the rest of the year. Based upon my observation during the Time Period of My Experience, the road was continuously used as a public thoroughfare by members of the public for public purposes whenever it was necessary and convenient for them to do so and I have never known the use of the road to have been interrupted by any means.

7. During the Time Period of My Experience I have personally traveled the Road by various means, including pickup truck and ATVs, and I have observed others from the general public use the Road by the same means and motorcycles and snowmobiles.

8. During the Time Period of My Experience I have personally used the Road for recreation and hunting and I have observed others from the general public using the Road for the same purposes and livestock operations.

DATED this 17th day of December, 2008.



GENE BRIGGS

SUBSCRIBED AND SWORN to before me this 17th day of December, 2008.



NOTARY PUBLIC

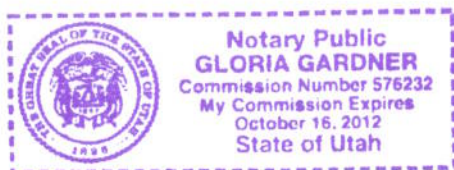



Willow Creek Road - Daggett County
SGID RD_ID RD050067 CO_UNIQUE D28

Land Ownership Categories	Misc	Transportation Network
BLM	Photo Event Point	Willow Creek Road
Private	Title V: Issued Or Under Consideration By BLM Or County	County B Road
SITLA, State Trust Land	Section = 1 Mile	State / U.S. Highway
USFS, National Forest		Other Roads
National Recreation Area		
UDWR Wildlife Reserve		

Scale
1:42,006
1 inch = 0.66 miles

Map prepared by the State of Utah
Automated Geographic Reference Center
Room 5130 State Office Building
Salt Lake City, Utah 84114
Dec 09, 2008

AFFIDAVIT OF FLOYD BRIGGS
WILLOW CREEK ROAD
DAGGETT COUNTY, UTAH
DAGGETT COUNTY ROAD D28

State of Utah)
 : ss.
County of Daggett)

I, FLOYD BRIGGS, testify and declare under oath as follows:

1. I am an adult competent to testify about the matters set forth in this affidavit. My testimony is based upon my personal knowledge and experience. I was born on April 6, 1956, in Rock Springs, Wyoming. I have lived in Daggett County all of my life. I have been a Daggett County Commissioner since January of 2007. I worked for the Daggett County Road Department from approximately 1976 to 1988.

2. I have traveled and am familiar with Willow Creek Road, Daggett County Road D28, and the land it traverses.

3. I took the following steps to verify that the Road I refer to in this affidavit and Willow Creek Road (the “ Road”) are the same road:

 a. I examined a large Daggett County map depicting the Road in relation to other roads, intersections and landmarks. I observed the Road on the large map verifying that it is accurately depicted on the map and it is the road I refer to herein.

 b. I examined the map attached to this affidavit depicting the Road and surrounding area and verified that the Road is accurately depicted on the map and is the road I refer to herein.

 c. I examined ground photos depicting the road and surrounding area and verified that the Road is accurately depicted in the photos and is the Road I refer to herein.

4. I personally traveled the Road from the early 1960s through 1976 and continuing until 2008, (“the Time Period of My Experience”). I recall first traveling the road when I was four years old with my father and that he shot an elk. It is the reputation in the community that the Road was traveled as early as the early 1900s, prior to my earliest recollection. The road provides access to springs that have been used for years by sheep herders and cattle ranchers.

5. When I last traveled and observed the Road in 2008, it followed the same route as in the early 1960s, when I first traveled and observed it.

6. During the Time Period of My Experience the Road has been traveled daily during hunting seasons and weekly, weather permitting during other periods. Based upon my observation during the Time Period of My Experience, the Road was continuously used as a public thoroughfare by members of the public for public purposes whenever it was necessary and convenient for them to do so and I have never known the use of the road to have been interrupted by any means.

7. During the Time Period of My Experience I have personally traveled the Road by various means, including car and pickup truck, and I have observed others from the general public use the Road by the same means.

8. During the Time Period of My Experience I have personally used the Road for hunting and I have observed others from the general public using the Road for the same purposes, plus livestock operations.

9. I graded this Road when I worked for the Daggett County Road Department.

DATED this 17 day of December, 2008.



FLOYD BRIGGS

SUBSCRIBED AND SWORN to before me this 17th day of December, 2008.



NOTARY PUBLIC

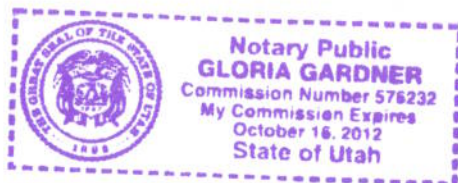



Scale
1:42,006
1 inch = 0.66 miles

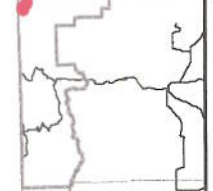

- Willow Creek Road - Daggett County**
SGID RD_ID RD050067 CO_UNIQUE D28
- | | | |
|----------------------------------|-------------------|---|
| Land Ownership Categories | Misc | Transportation Network |
| BLM | Photo Event Point | Willow Creek Road |
| Private | Section = 1 Mile | Title V: Issued Or Under Consideration By BLM Or County |
| SITLA, State Trust Land | | County B Road |
| USFS, National Forest | | State / U.S. Highway |
| National Recreation Area | | Other Roads |
| UDWR Wildlife Reserve | | |

Map prepared by the State of Utah
Automated Geographic Reference Center
Room 5130 State Office Building
Salt Lake City, Utah 84114
Dec 09, 2008



Appendix A to Attachment 4

Popular Name: Willow Creek Road

County: Daggett

County Road Number: D28

State Geographic Information Database (SGID) Road Identification Number: RD050067.

Road-Segment Number: 001

Road-Segment Length: 0.33 miles more or less.

Believed owner of the land underlying this road-segment is: Bureau of Land Management.

The following description is based upon the geographic coordinate system using the NAD83 Datum. The source is GPS mapping grade data as indicated in the metadata and/or the transportation data model of the State of Utah Geographic Information Database (SGID).

The road-segment itself is the monument that is identified by its physical presence on the land. The location of said physical presence is closely approximated by mapping grade Global Positioning System (GPS) data. Said data are checked against the corresponding gray-scale 1-meter Digital Orthophoto Quadrangles published by the United States Geological Survey (USGS) to verify a reasonable degree of accuracy. In circumstances where accurate satellite signal acquisition is not possible, such as deep, narrow canyons or under a canopy of dense foliage, or where very sharp curves in the road make accuracy questionable, such portions of the road were digitized from the corresponding gray-scale 1-meter Digital Orthophoto Quadrangles published by the United States Geological Survey (USGS).

This road-segment may traverse:

Township 3 North Range 25 East, Section(s) 20, Salt Lake Base & Meridian

The following description closely approximates the location of the centerline of the physical monument (Willow Creek Road)-- Segment 001 based on mapping grade Global Positioning System (GPS) data as defined above:

Beginning at a point on the road center line located at 40 degrees 58 minutes 50.12 seconds North Latitude and -109 degrees 07 minutes 015.1 seconds West Longitude, which can be converted to mapping accuracy State Plane Utah North Zone NAD 83 feet coordinates of X = 2,297,228.4 feet and Y = 3,525,641.7 feet; thence the following courses along the said road center line:

thence North 37 Degrees 13 Minutes 56 Seconds East	26.9 feet
thence North 35 Degrees 19 Minutes 44 Seconds East	34.3 feet
thence North 46 Degrees 12 Minutes 43 Seconds East	42.9 feet
thence North 63 Degrees 16 Minutes 26 Seconds East	48 feet
thence North 76 Degrees 21 Minutes 31 Seconds East	49.9 feet
thence North 86 Degrees 01 Minutes 09 Seconds East	51.6 feet
thence North 84 Degrees 26 Minutes 16 Seconds East	54 feet
thence North 81 Degrees 20 Minutes 46 Seconds East	56.7 feet
thence North 83 Degrees 04 Minutes 09 Seconds East	57.1 feet
thence North 81 Degrees 23 Minutes 38 Seconds East	57 feet
thence North 81 Degrees 14 Minutes 57 Seconds East	56.1 feet

thence North 82 Degrees 37 Minutes 33 Seconds East 53.6 feet
 thence North 82 Degrees 42 Minutes 39 Seconds East 54.2 feet
 thence North 82 Degrees 42 Minutes 39 Seconds East 54.2 feet
 thence North 84 Degrees 26 Minutes 16 Seconds East 54 feet
 thence North 82 Degrees 34 Minutes 57 Seconds East 53.2 feet
 thence North 84 Degrees 12 Minutes 22 Seconds East 51.7 feet
 thence North 84 Degrees 01 Minutes 40 Seconds East 50.1 feet
 thence North 82 Degrees 07 Minutes 08 Seconds East 50 feet
 thence North 84 Degrees 06 Minutes 02 Seconds East 50.8 feet
 thence North 78 Degrees 34 Minutes 12 Seconds East 51.2 feet
 thence North 87 Degrees 26 Minutes 39 Seconds East 42.4 feet
 thence North 85 Degrees 15 Minutes 54 Seconds East 42.8 feet
 thence North 83 Degrees 13 Minutes 44 Seconds East 43.9 feet
 thence North 81 Degrees 38 Minutes 48 Seconds East 47.1 feet
 thence North 83 Degrees 40 Minutes 32 Seconds East 47.2 feet
 thence North 79 Degrees 29 Minutes 53 Seconds East 48.3 feet
 thence North 73 Degrees 59 Minutes 27 Seconds East 47.4 feet
 thence North 63 Degrees 05 Minutes 55 Seconds East 44 feet
 thence North 49 Degrees 51 Minutes 29 Seconds East 41 feet
 thence North 27 Degrees 13 Minutes 00 Seconds East 42.6 feet
 thence North 05 Degrees 48 Minutes 37 Seconds East 42.9 feet
 thence North 11 Degrees 38 Minutes 45 Seconds West 46.8 feet
 thence North 13 Degrees 31 Minutes 57 Seconds West 48.9 feet
 thence North 11 Degrees 16 Minutes 41 Seconds West 50.1 feet
 thence North 10 Degrees 13 Minutes 02 Seconds West 51.6 feet
 thence North 07 Degrees 05 Minutes 48 Seconds West 23.7 feet more or less to **the ending**

point at: 40 degrees 58 minutes 55.74 seconds North Latitude and -109 degrees 06 minutes 56.98 seconds West Longitude, which can be converted to mapping accuracy State Plane Utah North Zone NAD 83 feet coordinates of X = 2,298,602.1 feet and Y = 3,526,249.1 feet.

Appendix B to Attachment 4

Popular Name: Willow Creek Road

County: Daggett

County Road Number: D28

State Geographic Information Database (SGID) Road Identification Number: RD050067.

Road-Segment Number: 003

Road-Segment Length: 1.64 miles more or less.

Believed owner of the land underlying this road-segment is: Bureau of Land Management.

The following description is based upon the geographic coordinate system using the NAD83 Datum. The source is GPS mapping grade data as indicated in the metadata and/or the transportation data model of the State of Utah Geographic Information Database (SGID).

The road-segment itself is the monument that is identified by its physical presence on the land. The location of said physical presence is closely approximated by mapping grade Global Positioning System (GPS) data. Said data are checked against the corresponding gray-scale 1-meter Digital Orthophoto Quadrangles published by the United States Geological Survey (USGS) to verify a reasonable degree of accuracy. In circumstances where accurate satellite signal acquisition is not possible, such as deep, narrow canyons or under a canopy of dense foliage, or where very sharp curves in the road make accuracy questionable, such portions of the road were digitized from the corresponding gray-scale 1-meter Digital Orthophoto Quadrangles published by the United States Geological Survey (USGS).

This road-segment may traverse:

Township 3 North Range 25 East, Section(s) 20,21,28, Salt Lake Base & Meridian

The following description closely approximates the location of the centerline of the physical monument (Willow Creek Road)-- Segment 003 based on mapping grade Global Positioning System (GPS) data as defined above:

Beginning at a point on the road center line located at 40 degrees 58 minutes 55.74 seconds North Latitude and -109 degrees 06 minutes 45.87 seconds West Longitude, which can be converted to mapping accuracy State Plane Utah North Zone NAD 83 feet coordinates of X = 2,299,453.5 feet and Y = 3,526,271.8 feet; thence the following courses along the said road center line:

thence South 51 Degrees 43 Minutes 42 Seconds East 45 feet
thence South 62 Degrees 27 Minutes 09 Seconds East 70.2 feet
thence South 75 Degrees 06 Minutes 17 Seconds East 68.7 feet
thence South 81 Degrees 50 Minutes 49 Seconds East 66.7 feet
thence North 89 Degrees 39 Minutes 50 Seconds East 66.9 feet
thence North 89 Degrees 39 Minutes 50 Seconds East 68.9 feet
thence North 86 Degrees 57 Minutes 01 Seconds East 69.3 feet
thence North 86 Degrees 57 Minutes 01 Seconds East 69.3 feet
thence North 86 Degrees 55 Minutes 28 Seconds East 68.7 feet
thence North 86 Degrees 48 Minutes 05 Seconds East 65.7 feet
thence North 85 Degrees 11 Minutes 48 Seconds East 63.2 feet

thence North 88 Degrees 05 Minutes 55 Seconds East 60.1 feet
 thence South 85 Degrees 42 Minutes 02 Seconds East 60.9 feet
 thence South 87 Degrees 20 Minutes 20 Seconds East 62.8 feet
 thence North 88 Degrees 13 Minutes 02 Seconds East 65 feet
 thence North 88 Degrees 17 Minutes 59 Seconds East 68.9 feet
 thence South 75 Degrees 47 Minutes 32 Seconds East 71.9 feet
 thence South 73 Degrees 03 Minutes 36 Seconds East 71.8 feet
 thence South 75 Degrees 39 Minutes 34 Seconds East 71.2 feet
 thence South 76 Degrees 41 Minutes 35 Seconds East 69.6 feet
 thence North 88 Degrees 13 Minutes 28 Seconds East 65.3 feet
 thence North 78 Degrees 00 Minutes 48 Seconds East 65 feet
 thence North 75 Degrees 16 Minutes 56 Seconds East 66 feet
 thence North 78 Degrees 37 Minutes 22 Seconds East 68.5 feet
 thence North 85 Degrees 33 Minutes 31 Seconds East 68.7 feet
 thence North 88 Degrees 36 Minutes 29 Seconds East 33.8 feet
 thence North 88 Degrees 34 Minutes 09 Seconds East 36.1 feet
 thence North 89 Degrees 39 Minutes 49 Seconds East 68.2 feet
 thence North 82 Degrees 06 Minutes 27 Seconds East 64.9 feet
 thence North 76 Degrees 12 Minutes 09 Seconds East 63.4 feet
 thence North 77 Degrees 23 Minutes 56 Seconds East 61.8 feet
 thence South 82 Degrees 40 Minutes 51 Seconds East 61.6 feet
 thence South 55 Degrees 37 Minutes 22 Seconds East 66.3 feet
 thence South 29 Degrees 29 Minutes 34 Seconds East 71.4 feet
 thence South 10 Degrees 42 Minutes 19 Seconds East 78.4 feet
 thence South 03 Degrees 32 Minutes 28 Seconds East 82.2 feet
 thence South 09 Degrees 36 Minutes 31 Seconds East 81.4 feet
 thence South 24 Degrees 05 Minutes 08 Seconds East 80.7 feet
 thence South 35 Degrees 41 Minutes 33 Seconds East 84.5 feet
 thence South 45 Degrees 00 Minutes 57 Seconds East 83.1 feet
 thence South 56 Degrees 26 Minutes 00 Seconds East 73.5 feet
 thence South 77 Degrees 01 Minutes 12 Seconds East 57 feet
 thence South 86 Degrees 40 Minutes 06 Seconds East 51.3 feet
 thence South 82 Degrees 39 Minutes 17 Seconds East 101.9 feet
 thence South 43 Degrees 28 Minutes 13 Seconds East 70.5 feet
 thence South 22 Degrees 27 Minutes 17 Seconds East 222.2 feet
 thence South 24 Degrees 01 Minutes 42 Seconds East 144 feet
 thence South 24 Degrees 05 Minutes 47 Seconds East 87.9 feet
 thence South 14 Degrees 11 Minutes 56 Seconds East 255.1 feet
 thence South 18 Degrees 01 Minutes 51 Seconds East 73.1 feet
 thence South 27 Degrees 48 Minutes 38 Seconds East 37 feet
 thence South 23 Degrees 50 Minutes 05 Seconds East 41.1 feet
 thence South 09 Degrees 39 Minutes 56 Seconds East 46.5 feet
 thence South 00 Degrees 25 Minutes 39 Seconds West 49.2 feet
 thence South 03 Degrees 01 Minutes 48 Seconds West 55.9 feet
 thence South 05 Degrees 03 Minutes 32 Seconds West 59.3 feet
 thence South 03 Degrees 01 Minutes 48 Seconds West 55.9 feet
 thence South 05 Degrees 33 Minutes 36 Seconds East 57.7 feet
 thence South 16 Degrees 06 Minutes 12 Seconds East 58 feet
 thence South 19 Degrees 42 Minutes 12 Seconds East 57.4 feet

thence South 19 Degrees 32 Minutes 38 Seconds East 53.9 feet
 thence South 13 Degrees 18 Minutes 19 Seconds East 55.6 feet
 thence South 11 Degrees 58 Minutes 11 Seconds East 56.9 feet
 thence South 11 Degrees 19 Minutes 51 Seconds East 58.5 feet
 thence South 12 Degrees 16 Minutes 27 Seconds East 58.7 feet
 thence South 12 Degrees 15 Minutes 25 Seconds East 60.4 feet
 thence South 15 Degrees 09 Minutes 45 Seconds East 57.7 feet
 thence South 24 Degrees 19 Minutes 59 Seconds East 55.7 feet
 thence South 31 Degrees 56 Minutes 37 Seconds East 50.1 feet
 thence South 27 Degrees 53 Minutes 20 Seconds East 42.6 feet
 thence South 18 Degrees 46 Minutes 16 Seconds East 41.5 feet
 thence South 14 Degrees 54 Minutes 37 Seconds East 17 feet
 thence South 19 Degrees 54 Minutes 33 Seconds East 15.7 feet
 thence South 13 Degrees 12 Minutes 40 Seconds East 1.2 feet
 thence South 13 Degrees 00 Minutes 27 Seconds East 25.7 feet
 thence South 10 Degrees 38 Minutes 28 Seconds East 36.7 feet
 thence South 12 Degrees 03 Minutes 13 Seconds East 45.2 feet
 thence South 20 Degrees 32 Minutes 23 Seconds East 43.7 feet
 thence South 27 Degrees 06 Minutes 01 Seconds East 42.3 feet
 thence South 34 Degrees 37 Minutes 23 Seconds East 43.7 feet
 thence South 41 Degrees 41 Minutes 02 Seconds East 43.7 feet
 thence South 42 Degrees 19 Minutes 24 Seconds East 44.1 feet
 thence South 45 Degrees 57 Minutes 57 Seconds East 42.2 feet
 thence South 45 Degrees 57 Minutes 57 Seconds East 42.2 feet
 thence South 50 Degrees 49 Minutes 20 Seconds East 41.3 feet
 thence South 58 Degrees 19 Minutes 51 Seconds East 40.2 feet
 thence South 65 Degrees 29 Minutes 38 Seconds East 39 feet
 thence South 73 Degrees 48 Minutes 55 Seconds East 40.4 feet
 thence South 77 Degrees 58 Minutes 02 Seconds East 38.3 feet
 thence South 77 Degrees 18 Minutes 10 Seconds East 36.4 feet
 thence South 81 Degrees 58 Minutes 13 Seconds East 33.8 feet
 thence South 81 Degrees 32 Minutes 44 Seconds East 32.2 feet
 thence South 78 Degrees 48 Minutes 06 Seconds East 32.8 feet
 thence South 79 Degrees 44 Minutes 56 Seconds East 35.7 feet
 thence South 77 Degrees 05 Minutes 44 Seconds East 57.3 feet
 thence South 75 Degrees 20 Minutes 28 Seconds East 19 feet
 thence South 73 Degrees 16 Minutes 08 Seconds East 39.1 feet
 thence South 67 Degrees 22 Minutes 21 Seconds East 42 feet
 thence South 57 Degrees 51 Minutes 54 Seconds East 42.8 feet
 thence South 42 Degrees 28 Minutes 26 Seconds East 46.5 feet
 thence South 25 Degrees 27 Minutes 40 Seconds East 52.5 feet
 thence South 14 Degrees 42 Minutes 32 Seconds East 54.2 feet
 thence South 14 Degrees 33 Minutes 07 Seconds East 50.8 feet
 thence South 19 Degrees 37 Minutes 35 Seconds East 48.7 feet
 thence South 33 Degrees 05 Minutes 48 Seconds East 44.9 feet
 thence South 49 Degrees 44 Minutes 06 Seconds East 45.4 feet
 thence South 79 Degrees 17 Minutes 05 Seconds East 42.8 feet
 thence North 87 Degrees 29 Minutes 39 Seconds East 43.3 feet
 thence North 81 Degrees 21 Minutes 28 Seconds East 45.4 feet

thence North 85 Degrees 25 Minutes 38 Seconds East 44.4 feet
 thence North 76 Degrees 34 Minutes 18 Seconds East 43.5 feet
 thence North 64 Degrees 43 Minutes 11 Seconds East 46.7 feet
 thence North 56 Degrees 29 Minutes 06 Seconds East 51 feet
 thence North 65 Degrees 57 Minutes 11 Seconds East 53 feet
 thence North 83 Degrees 18 Minutes 42 Seconds East 17.8 feet
 thence North 83 Degrees 19 Minutes 42 Seconds East 41.6 feet
 thence South 81 Degrees 57 Minutes 43 Seconds East 65.3 feet
 thence South 75 Degrees 40 Minutes 46 Seconds East 66.1 feet
 thence South 76 Degrees 39 Minutes 54 Seconds East 62.5 feet
 thence South 85 Degrees 21 Minutes 08 Seconds East 56.6 feet
 thence North 75 Degrees 32 Minutes 33 Seconds East 53.8 feet
 thence North 78 Degrees 34 Minutes 11 Seconds East 51.2 feet
 thence South 57 Degrees 59 Minutes 20 Seconds East 58.3 feet
 thence South 53 Degrees 09 Minutes 06 Seconds East 59.7 feet
 thence South 44 Degrees 10 Minutes 02 Seconds East 56.9 feet
 thence South 24 Degrees 51 Minutes 40 Seconds East 57.7 feet
 thence South 01 Degrees 55 Minutes 39 Seconds East 59.1 feet
 thence South 04 Degrees 42 Minutes 33 Seconds East 55.9 feet
 thence South 41 Degrees 21 Minutes 34 Seconds East 43.5 feet
 thence South 76 Degrees 18 Minutes 00 Seconds East 40.6 feet
 thence South 87 Degrees 55 Minutes 49 Seconds East 39.1 feet
 thence South 66 Degrees 36 Minutes 28 Seconds East 32.6 feet
 thence South 33 Degrees 36 Minutes 40 Seconds East 37.7 feet
 thence South 24 Degrees 10 Minutes 30 Seconds East 46.3 feet
 thence South 27 Degrees 13 Minutes 40 Seconds East 51.5 feet
 thence South 28 Degrees 31 Minutes 13 Seconds East 44.7 feet
 thence South 28 Degrees 27 Minutes 04 Seconds East 13 feet
 thence South 34 Degrees 39 Minutes 36 Seconds East 57.6 feet
 thence South 47 Degrees 35 Minutes 13 Seconds East 53.2 feet
 thence South 55 Degrees 44 Minutes 38 Seconds East 57.8 feet
 thence South 52 Degrees 29 Minutes 17 Seconds East 61.5 feet
 thence South 42 Degrees 25 Minutes 57 Seconds East 64.1 feet
 thence South 34 Degrees 36 Minutes 03 Seconds East 63.5 feet
 thence South 32 Degrees 51 Minutes 14 Seconds East 62.3 feet
 thence South 28 Degrees 29 Minutes 46 Seconds East 63.3 feet
 thence South 27 Degrees 58 Minutes 11 Seconds East 63 feet
 thence South 30 Degrees 16 Minutes 04 Seconds East 62.5 feet
 thence South 33 Degrees 36 Minutes 40 Seconds East 62.8 feet
 thence South 39 Degrees 40 Minutes 09 Seconds East 61.1 feet
 thence South 41 Degrees 02 Minutes 30 Seconds East 58.9 feet
 thence South 45 Degrees 35 Minutes 44 Seconds East 51.3 feet
 thence South 45 Degrees 03 Minutes 49 Seconds East 39 feet more or less to **the ending point**

at: 40 degrees 58 minutes 09.97 seconds North Latitude and -109 degrees 05 minutes 33.14 seconds West Longitude, which can be converted to mapping accuracy State Plane Utah North Zone NAD 83 feet coordinates of X = 2,305,157.6 feet and Y = 3,521,795.4 feet.

Appendix C to Attachment 4

Popular Name: Willow Creek Road

County: Daggett

County Road Number: D28

State Geographic Information Database (SGID) Road Identification Number: RD050067.

Road-Segment Number: 005

Road-Segment Length: 0.08 miles more or less.

Believed owner of the land underlying this road-segment is: Bureau of Land Management.

The following description is based upon the geographic coordinate system using the NAD83 Datum. The source is GPS mapping grade data as indicated in the metadata and/or the transportation data model of the State of Utah Geographic Information Database (SGID).

The road-segment itself is the monument that is identified by its physical presence on the land. The location of said physical presence is closely approximated by mapping grade Global Positioning System (GPS) data. Said data are checked against the corresponding gray-scale 1-meter Digital Orthophoto Quadrangles published by the United States Geological Survey (USGS) to verify a reasonable degree of accuracy. In circumstances where accurate satellite signal acquisition is not possible, such as deep, narrow canyons or under a canopy of dense foliage, or where very sharp curves in the road make accuracy questionable, such portions of the road were digitized from the corresponding gray-scale 1-meter Digital Orthophoto Quadrangles published by the United States Geological Survey (USGS).

This road-segment may traverse:

Township 3 North Range 25 East, Section(s) 28, Salt Lake Base & Meridian

The following description closely approximates the location of the centerline of the physical monument (Willow Creek Road)-- Segment 005 based on mapping grade Global Positioning System (GPS) data as defined above:

Beginning at a point on the road center line located at 40 degrees 58 minutes 04.05 seconds North Latitude and -109 degrees 05 minutes 27.18 seconds West Longitude, which can be converted to mapping accuracy State Plane Utah North Zone NAD 83 feet coordinates of X = 2,305,631.2 feet and Y = 3,521,209.2 feet; thence the following courses along the said road center line:

thence South 42 Degrees 30 Minutes 24 Seconds East	18.3 feet
thence South 49 Degrees 44 Minutes 06 Seconds East	15.1 feet
thence South 47 Degrees 54 Minutes 35 Seconds East	41.3 feet
thence South 58 Degrees 42 Minutes 21 Seconds East	53.2 feet
thence South 79 Degrees 59 Minutes 41 Seconds East	45.7 feet
thence South 88 Degrees 04 Minutes 55 Seconds East	41.7 feet
thence North 75 Degrees 50 Minutes 54 Seconds East	41.2 feet
thence North 61 Degrees 11 Minutes 53 Seconds East	31 feet
thence North 57 Degrees 31 Minutes 34 Seconds East	30.2 feet
thence North 55 Degrees 58 Minutes 24 Seconds East	39 feet
thence North 57 Degrees 39 Minutes 29 Seconds East	34 feet

thence North 45 Degrees 56 Minutes 27 Seconds East 27.1 feet more or less to **the ending point at:** 40 degrees 58 minutes 04.07 seconds North Latitude and -109 degrees 05 minutes 22.49 seconds West Longitude, which can be converted to mapping accuracy State Plane Utah North Zone NAD 83 feet coordinates of X = 2,305,991.1 feet and Y = 3,521,221.3 feet.

Appendix D to Attachment 4

Popular Name: Willow Creek Road

County: Daggett

County Road Number: D28

State Geographic Information Database (SGID) Road Identification Number: RD050067.

Road-Segment Number: 007

Road-Segment Length: 0.05 miles more or less.

Believed owner of the land underlying this road-segment is: Bureau of Land Management.

The following description is based upon the geographic coordinate system using the NAD83 Datum. The source is GPS mapping grade data as indicated in the metadata and/or the transportation data model of the State of Utah Geographic Information Database (SGID).

The road-segment itself is the monument that is identified by its physical presence on the land. The location of said physical presence is closely approximated by mapping grade Global Positioning System (GPS) data. Said data are checked against the corresponding gray-scale 1-meter Digital Orthophoto Quadrangles published by the United States Geological Survey (USGS) to verify a reasonable degree of accuracy. In circumstances where accurate satellite signal acquisition is not possible, such as deep, narrow canyons or under a canopy of dense foliage, or where very sharp curves in the road make accuracy questionable, such portions of the road were digitized from the corresponding gray-scale 1-meter Digital Orthophoto Quadrangles published by the United States Geological Survey (USGS).

This road-segment may traverse:

Township 3 North Range 25 East, Section(s) 27, Salt Lake Base & Meridian

The following description closely approximates the location of the centerline of the physical monument (Willow Creek Road)-- Segment 007 based on mapping grade Global Positioning System (GPS) data as defined above:

Beginning at a point on the road center line located at 40 degrees 58 minutes 5.4 seconds North Latitude and -109 degrees 04 minutes 58.67 seconds West Longitude, which can be converted to mapping accuracy State Plane Utah North Zone NAD 83 feet coordinates of X = 2,307,813.5 feet and Y = 3,521,406.9 feet; thence the following courses along the said road center line:

thence South 55 Degrees 33 Minutes 31 Seconds East 25.9 feet

thence South 53 Degrees 52 Minutes 02 Seconds East 46.9 feet

thence South 61 Degrees 16 Minutes 54 Seconds East 40.5 feet

thence South 59 Degrees 44 Minutes 11 Seconds East 35.4 feet

thence South 59 Degrees 22 Minutes 22 Seconds East 38.3 feet

thence South 55 Degrees 34 Minutes 03 Seconds East 48.3 feet

thence South 52 Degrees 19 Minutes 03 Seconds East 45.8 feet more or less to **the ending**

point at: 40 degrees 58 minutes 03.81 seconds North Latitude and -109 degrees 04 minutes 55.67 seconds West Longitude, which can be converted to mapping accuracy State Plane Utah North Zone NAD 83 feet coordinates of X = 2,308,047.9 feet and Y = 3,521,252.5 feet.