

**Acknowledgment and
Notice of Acknowledgment
of Acceptance of R.S. 2477
Right-of-Way Grant**

THE STATE OF UTAH

TO ALL WHOM THESE PRESENTS SHALL COME, Greeting:

Know ye, This is an Acknowledgment and Notice of Acknowledgment made under Utah Code Sections 72-5-309 through 310 inclusive, that the grant of the United States of America of “the right of way for the construction of highways over public lands, not reserved for public uses” under United States Revised Statutes 2477 (43 U.S.C. Section 932 (repealed October 21, 1976, with proviso recognizing the validity of rights-of-way already established)) was accepted for and on behalf of the State of Utah and its political subdivision Daggett County as it pertains to the highway located in Daggett County known as Cottonwood Spring Road; County Road Number: D40; State Geographic Information Database (SGID) Road Identification Number: RD050082. Total road length is 2.03 miles more or less.

The reason for this Acknowledgment and Notice of Acknowledgment includes, but is not limited to, the fact that the road was constructed, mechanically, or by continuous use as a public highway for a period of at least ten years, over public lands not reserved for public uses, prior to the earlier of (a) the October 21, 1976 repeal of R.S. 2477 or (b) the date the servient estate was reserved for public uses.

This Acknowledgment and Notice of Acknowledgment applies only to the segments of the road that traverse land owned by the Bureau of Land Management, United States Department of the Interior, and does not apply to segments of the road that traverse land owned by any other person or entity. The State of Utah and its political subdivisions reserve the right to make further acknowledgments and notices of acknowledgment with regard to road segments that traverse land owned by other entities, including the United States of America, through one or more of its agencies.

A printed copy of a map showing the location of the road in said county is appended hereto as “Attachment 1,” a printed copy of representative photos of the road is appended hereto as “Attachment 2,” a printed copy of a description of the beginning and ending points of the entire road together with a list of Townships, Ranges and Sections that may be traversed by the road in said county is appended hereto as “Attachment 3,” and a printed copy of the Road Centerline Description Cover Page(s) is appended hereto as “Attachment 4.” The Appendices listed in “Attachment 4” that contain the actual road centerline descriptions are incorporated herein by reference. Affidavits provided by individuals familiar with the road are appended hereto as “Attachment 5.”

A printed copy of this Acknowledgment and Notice of Acknowledgment, together with its Attachments and Appendices, may be viewed and/or obtained at the office of the Utah State Archives.

An electronic copy of this Acknowledgment and Notice of Acknowledgment, together with its Attachments and Appendices, may be viewed and/or downloaded as read-only PDF (Portable Document Format) files via the

Internet at <http://recorded2477roads.utah.gov>.

The owner of the servient estate in the land underlying the road-segments subject to this Acknowledgment and Notice is believed to be the United States of America through one or more of its agencies. Any of such agencies or any other person with a servient ownership claim or a competing dominant estate right-of-way ownership claim, may file a petition in the State District Court for Salt Lake County for a decision regarding the correctness of this Acknowledgment. A claimant shall file a petition within sixty (60) days after receipt of this Notice.

In Witness Whereof, I, John Harja, the official designee of the Governor of the State of Utah, in conformity to the laws of the State (Utah Code Sections 72-5-308 through 310 inclusive), have caused this Acknowledgment and Notice of Acknowledgment to be made.

Signed by my hand in Salt Lake City, Utah, the 19th day of August, 2009.

By the Governor's Designee



John Harja

CERTIFICATION

State of Utah)
 : ss
County of Salt Lake)

I hereby certify that the signer of the foregoing document, John Harja, is personally known by me, has made a voluntary signature and taken an oath stating that he is the official designee of the Governor of the State of Utah and is authorized to sign this document on the Governor's behalf pursuant to Utah Code Section 72-5-309. He further vouched that, based upon information and belief, the facts alleged therein are true.

Dated this 19th day of August, 2009.

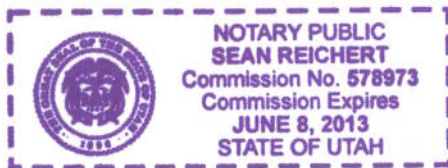



Notary Public

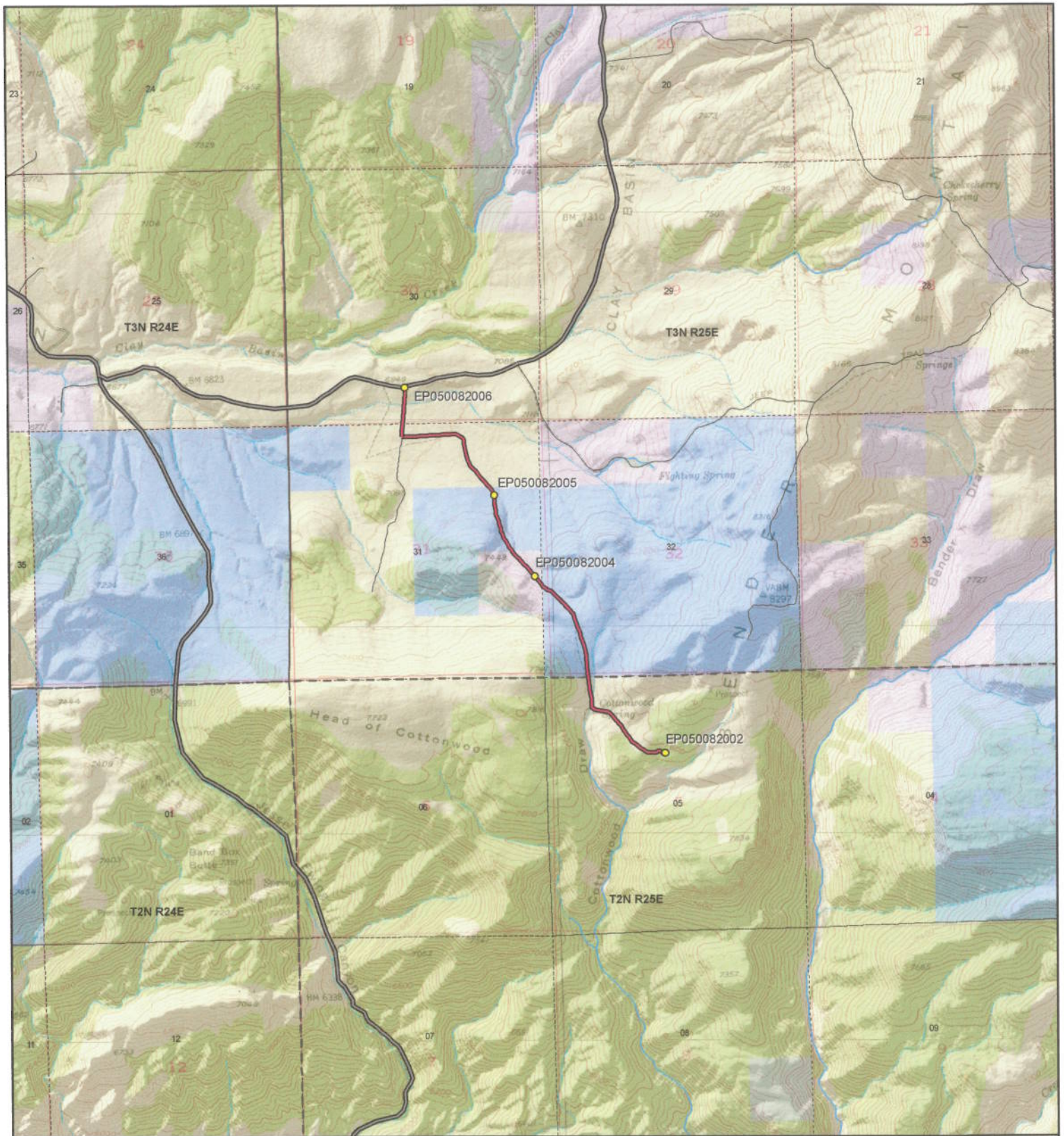

Scale
1:31,893
1 inch = 0.5 miles

Cottonwood Spring Road - Daggett County
SGID RD_ID RD050082 CO_UNIQUE D40

| | | |
|---|--|---|
| <p>Land Ownership Categories</p> <ul style="list-style-type: none"> ● BLM ● Private ● SITLA, State Trust Land ● USFS, National Forest ● National Recreation Area ● UDWR Wildlife Reserve | <p>Misc</p> <ul style="list-style-type: none"> ● Photo Event Point Section = 1 Mile | <p>Transportation Network</p> <ul style="list-style-type: none"> — Cottonwood Spring Road — Title V: Issued Or Under Consideration By BLM Or County — County B Road — State / U.S. Highway — Other Roads |
|---|--|---|

Map prepared by the State of Utah
Automated Geographic Reference Center
Room 5130 State Office Building
Salt Lake City, Utah 84114
Dec 10, 2008



EP050082002



EP050082004



EP050082005



EP050082006

EP000000000

EP000000000

Cottonwood Spring Road - Daggett County
SGID RD_ID RD050082

Map prepared by the State of Utah
Automated Geographic Reference Center
Room 5130 State Office Building
Salt Lake City, Utah 84114
June 08, 2009



Attachment 3

Beginning & Ending Points and Township, Range, and Section References For:

Popular Name: Cottonwood Spring Road

County: Daggett

County Road Number: D40

State Geographic Information Database (SGID) Road Identification Number: RD050082.

Total Road Length: 2.03 miles more or less.

Beginning at a point on the road centerline located at 40 degrees 56 minutes 29.04 seconds North Latitude and -109 degrees 07 minutes 03.27 seconds West Longitude, which can be converted to mapping accuracy State Plane Utah North Zone NAD 83 feet coordinates of X = 2,298,526.8 feet and Y = 3,511,394.3 feet based on the US Survey Foot conversion.

Ending at a point on the road centerline located at 40 degrees 57 minutes 45.67 seconds North Latitude and -109 degrees 08 minutes 10.95 seconds West Longitude, which can be converted to mapping accuracy State Plane Utah North Zone NAD 83 feet coordinates of X = 2,293,124.0 feet and Y = 3,519,004.9 feet based on the US Survey Foot conversion.

This road may traverse:

Township 2 North Range 25 East, Section(s) 5, Salt Lake Base & Meridian

Township 3 North Range 25 East, Section(s) 30,31,32, Salt Lake Base & Meridian

See Attachment 1 above for a cartographic depiction of the course of this road.

Attachment 4
Road Centerline Description Cover Page(s)

Popular Name: Cottonwood Spring Road

County: Daggett

County Road Number: D40

State Geographic Information Database (SGID) Road Identification Number: RD050082.

Total Road Length: 2.03 miles more or less.

Centerline Descriptions Of Road-Segments That Cross Over Federally Owned Land, Derived From Global Positioning System Data And Cross-checked against USGS Digital Orthophoto Quadrangles Compiled By The Utah Automated Geographic Reference Center And Entered Into The State Geographic Information Database (SGID).

| Road-Segments Listed by SGID Road Identification Number (RD_ID) | Road-Segment Numbers | Believed Ownership Of Servient Estate | Approximate Segment Length | See Attached Appendix |
|--|---------------------------------|--|---|----------------------------------|
| RD050082 | 001 | BLM | 0.49 Miles | A |
| RD050082 | 002 | ST | 0.42 Miles | (not shown) |
| RD050082 | 003 | PVT | 0.18 Miles | (not shown) |
| RD050082 | 004 | ST | 0.27 Miles | (not shown) |
| RD050082 | 005 | BLM | 0.67 Miles | B |
| | | Total Road Length | 2.03 | _____ |

* Indicates that a Title V permit will be requested, is in process, or has been issued.

† Indicates that road-segments crossing Forest Service land are under consideration by the state and county as of the date of this Acknowledgment and Notice of Acknowledgment.

Attachment 5

AFFIDAVIT OF ALEX RADOSEVICH
COTTONWOOD SPRING ROAD
DAGGETT COUNTY, UTAH
DAGGETT COUNTY ROAD D40

State of Utah)
 : ss.
County of Daggett)

I, ALEX RADOSEVICH, testify and declare under oath as follows:

1. I am an adult competent to testify about the matters set forth in this affidavit. My testimony is based upon my personal knowledge and experience. I was born in Rock Springs, Wyoming on September 8, 1935, and have lived in the Three Corners area of Northeastern Utah, Southern Wyoming and Northwestern Colorado all of my life, and I currently live at the Willow Creek Ranch in Browns Park, Daggett County, Utah.

2. I have traveled and am familiar with Cottonwood Spring Road, Daggett County Road D40 and the land it traverses.

3. I took the following steps to verify that the Cottonwood Spring Road I refer to in this affidavit (the “ Road”) are the same road:

a. I examined a large Daggett County map depicting the Road in relation to other roads, intersections and landmarks. I observed the Road on the large map verifying that it is accurately depicted on the map and it is the Road I refer to herein.

b. I examined the map attached to this affidavit depicting the Road and surrounding area and verified that the Road is accurately depicted on the map and is the Road I refer to herein.

c. I examined ground photos depicting the Road and surrounding area and verified that the Road is accurately depicted on the photos and is the Road I refer to herein.

4. I personally traveled the Road from the early 1960s through 1976 and continuing until 2001, (“the Time Period of My Experience”). It is the reputation in the community that the Road was traveled as early as the early 1900s, prior to my earliest recollection.

5. When I last traveled and observed the Road in 2001, it followed the same route as in the early 1960s, when I first traveled and observed it.

6. During the Time Period of My Experience the Road has been traveled daily during the hunting seasons and monthly, weather permitting throughout the rest of the year. Based upon my observation during the Time Period of My Experience, the road was continuously used as a public thoroughfare by members of the public for public purposes whenever it was necessary and convenient for them to do so and I have never known the use of the road to have been interrupted by any means.

7. During the Time Period of My Experience I have personally traveled the Road by various means, including pickup truck, horseback, and I have observed others from the general public use the Road by the same means.

8. During the Time Period of My Experience I have personally used the Road for livestock operations, spring access and hunting and I have observed others from the general public using the Road for the same purposes. Around 1957, I took a bulldozer up the road to develop a spring.

DATED this 18 day of December, 2008.

ALEX RADOSEVICH

SUBSCRIBED AND SWORN to before me this 18th day of December, 2008.

NOTARY PUBLIC

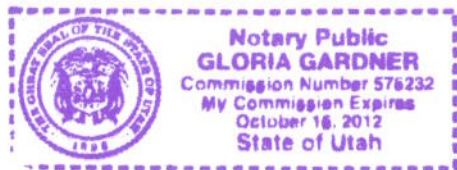

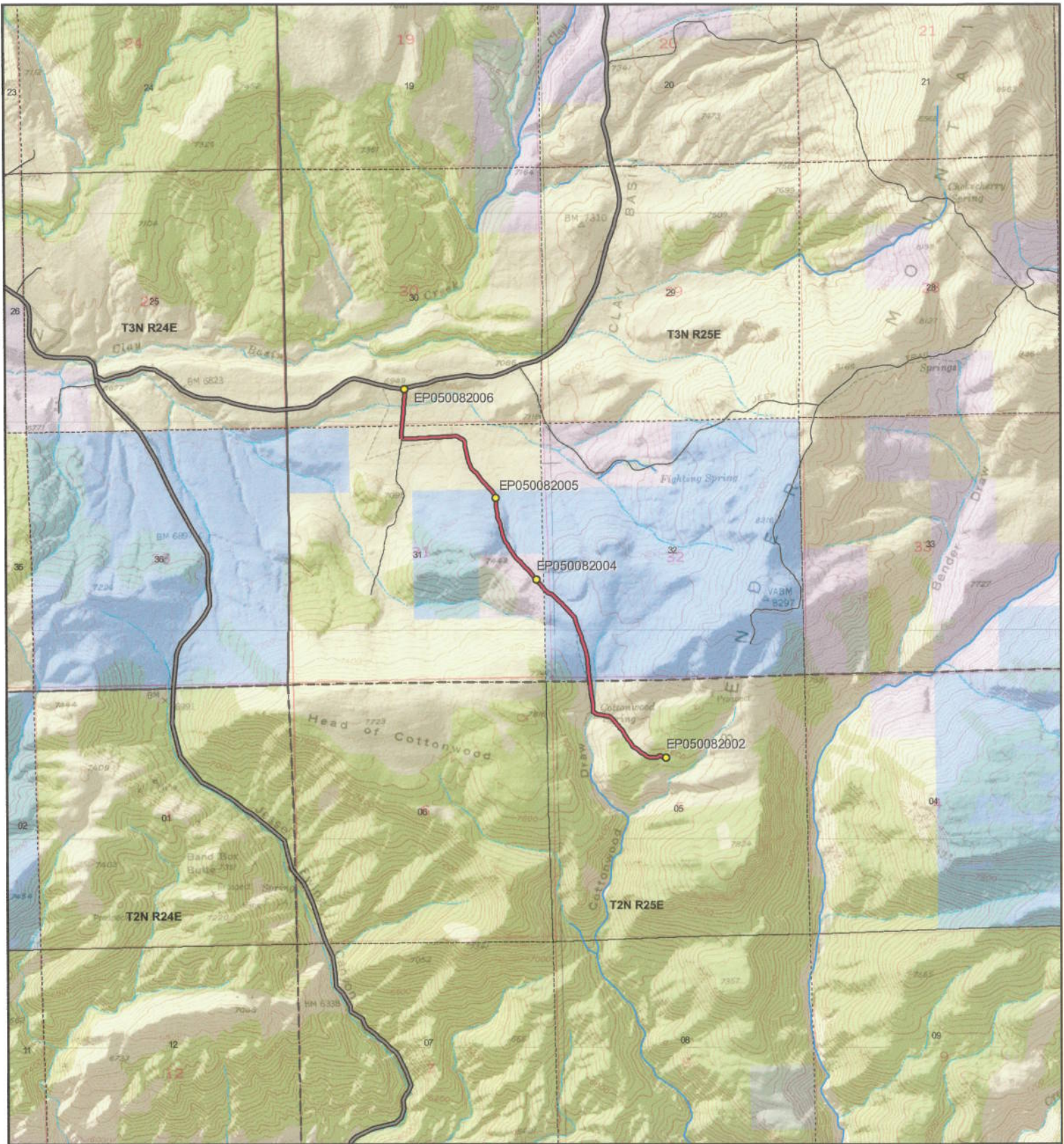

Cottonwood Spring Road - Daggett County
SGID RD_ID RD050082 CO_UNIQUE D40



Scale
 1:31,893
 1 inch = 0.5 miles

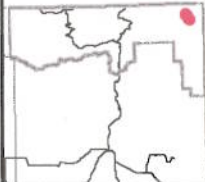

Land Ownership Categories

- ◆ BLM
- ◆ Private
- ◆ SITLA, State Trust Land
- ◆ USFS, National Forest
- ◆ National Recreation Area
- ◆ UDWR Wildlife Reserve

Misc

- Photo Event Point
- Section = 1 Mile

Transportation Network

- Cottonwood Spring Road
- Title V: Issued Or Under Consideration By BLM Or County
- County B Road
- State / U.S. Highway
- Other Roads

Map prepared by the State of Utah
 Automated Geographic Reference Center
 Room 5130 State Office Building
 Salt Lake City, Utah 84114
 Dec 10, 2008



AFFIDAVIT OF A. WRIGHT DICKINSON III
COTTONWOOD SPRING ROAD
DAGGETT COUNTY, UTAH
DAGGETT COUNTY ROAD D40

State of Utah)
): ss.
County of Daggett)

I, A. WRIGHT DICKINSON III, testify and declare under oath as follows:

1. I am an adult competent to testify about the matters set forth in this affidavit. My testimony is based upon my personal knowledge and experience. I was born in Rock Springs, Wyoming on April 30, 1931. I have lived in the Three Corners area of Northeastern Utah, Southern Wyoming and Northwestern Colorado all of my life, and currently live on the Vermillion Ranch north of Irish Canyon, 19 miles from the Browns Park area.

2. I have traveled and am familiar with Cottonwood Spring Road, Daggett County Road D40, and the land it traverses. I have a grazing permit and run cattle in the area surrounding Road.

3. I took the following steps to verify that the Road I refer to in this affidavit and Cottonwood Spring Road (the “ Road”) are the same road:

a. I examined a large Daggett County map depicting the Road in relation to other roads, intersections and landmarks. I observed the Road on the large map verifying that it is accurately depicted on the map and it is the road I refer to herein.

b. I examined the map attached to this affidavit depicting the Road and surrounding area and verified that the Road is accurately depicted on the map and is the road I refer to herein.

c. I examined ground photos depicting the road and surrounding area and verified that the Road is accurately depicted in the photos and is the Road I refer to herein.

4. I have personally traveled the Road on a seasonal basis for livestock operations from the early 1940s through 1976 and continuing until 2008, ("the Time Period of My Experience"). It is the reputation in the community that the Road was traveled as early as the early 1900s, prior to my earliest recollection.

5. When I last and observed the Road in 2008, it followed the same route as in the early 1940s, when I first traveled and observed it.

6. During the Time Period of My Experience the Road has been traveled weekly, weather permitting during hunting seasons and less frequently during other periods. Based upon my observation during the Time Period of My Experience, the Road was continuously used as a public thoroughfare by members of the public for public purposes whenever it was necessary and convenient for them to do so and I have never known the use of the road to have been interrupted by any means.

7. During the Time Period of My Experience I have personally traveled the Road by pickup truck and on horseback.

8. During the Time Period of My Experience I have personally used the Road for livestock operations and have observed others use the road for hunting and sightseeing.

DATED this 18 day of December, 2008.

A. Wright Dickinson III
A. WRIGHT DICKINSON III

SUBSCRIBED AND SWORN to before me this 18th day of December, 2008.

Gloria Gardner
NOTARY PUBLIC

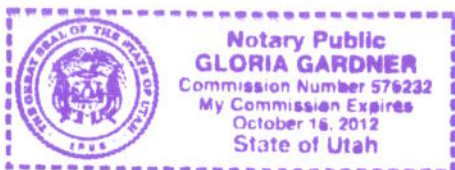

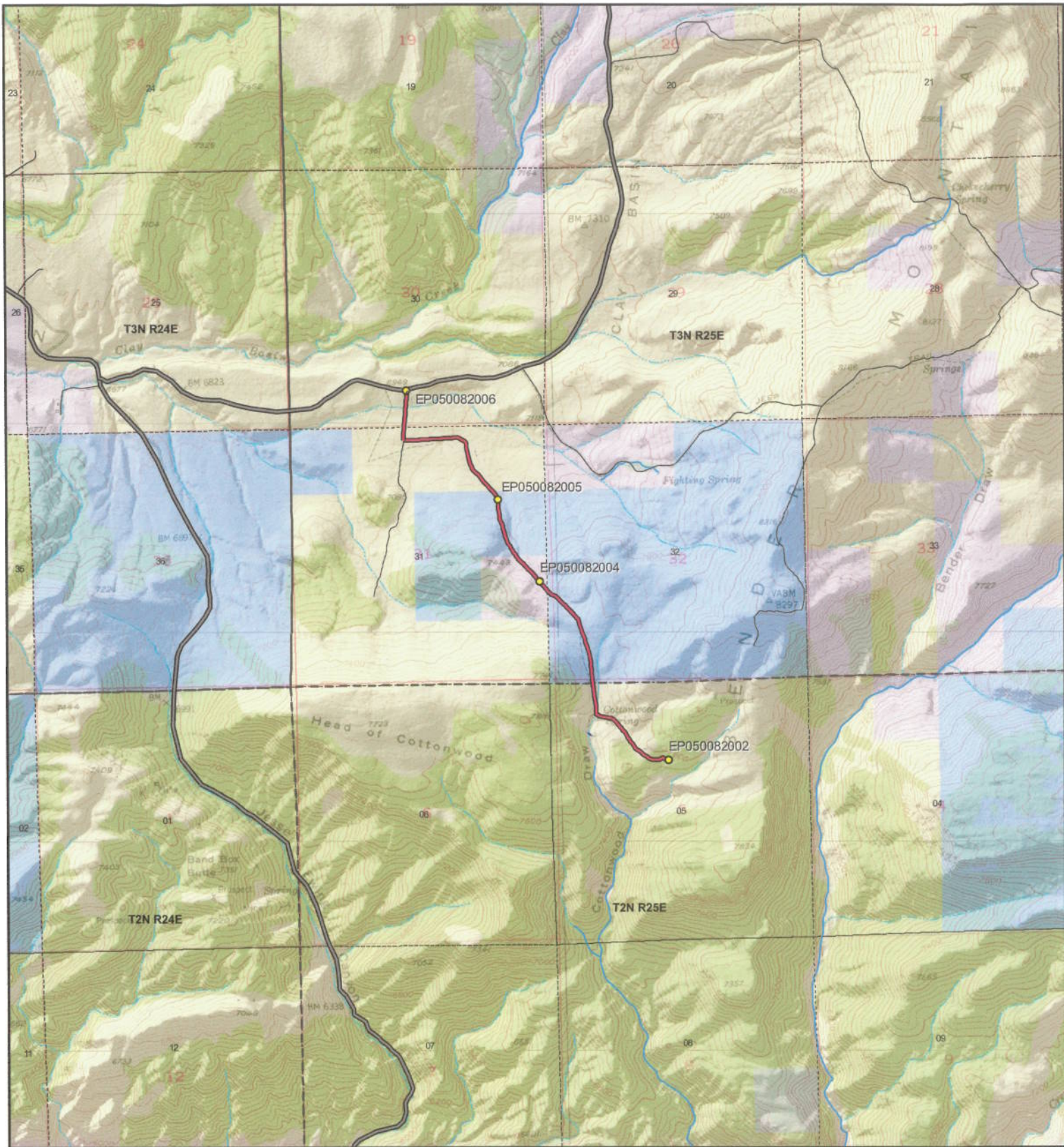

Scale
1:31,893
1 inch = 0.5 miles

Cottonwood Spring Road - Daggett County
SGID RD_ID RD050082 CO_UNIQUE D40

| | | |
|---|---|---|
| Land Ownership Categories | Misc | Transportation Network |
| <ul style="list-style-type: none"> ◆ BLM ◆ Private ◆ SITLA, State Trust Land ◆ USFS, National Forest ◆ National Recreation Area ◆ UDWR Wildlife Reserve | <ul style="list-style-type: none"> ● Photo Event Point Section = 1 Mile | <ul style="list-style-type: none"> — Cottonwood Spring Road — Title V: Issued Or Under Consideration By BLM Or County — County B Road — State / U.S. Highway — Other Roads |

Map prepared by the State of Utah
Automated Geographic Reference Center
Room 5130 State Office Building
Salt Lake City, Utah 84114
Dec 10, 2008

Appendix A to Attachment 4

Popular Name: Cottonwood Spring Road

County: Daggett

County Road Number: D40

State Geographic Information Database (SGID) Road Identification Number: RD050082.

Road-Segment Number: 001

Road-Segment Length: 0.49 miles more or less.

Believed owner of the land underlying this road-segment is: Bureau of Land Management.

The following description is based upon the geographic coordinate system using the NAD83 Datum. The source is GPS mapping grade data as indicated in the metadata and/or the transportation data model of the State of Utah Geographic Information Database (SGID).

The road-segment itself is the monument that is identified by its physical presence on the land. The location of said physical presence is closely approximated by mapping grade Global Positioning System (GPS) data. Said data are checked against the corresponding gray-scale 1-meter Digital Orthophoto Quadrangles published by the United States Geological Survey (USGS) to verify a reasonable degree of accuracy. In circumstances where accurate satellite signal acquisition is not possible, such as deep, narrow canyons or under a canopy of dense foliage, or where very sharp curves in the road make accuracy questionable, such portions of the road were digitized from the corresponding gray-scale 1-meter Digital Orthophoto Quadrangles published by the United States Geological Survey (USGS).

This road-segment may traverse:

Township 2 North Range 25 East, Section(s) 5, Salt Lake Base & Meridian

The following description closely approximates the location of the centerline of the physical monument (Cottonwood Spring Road)-- Segment 001 based on mapping grade Global Positioning System (GPS) data as defined above:

Beginning at a point on the road center line located at 40 degrees 56 minutes 29.04 seconds North Latitude and -109 degrees 07 minutes 03.27 seconds West Longitude, which can be converted to mapping accuracy State Plane Utah North Zone NAD 83 feet coordinates of X = 2,298,526.8 feet and Y = 3,511,394.3 feet; thence the following courses along the said road center line:

thence North 17 Degrees 02 Minutes 10 Seconds West 10.3 feet
thence North 25 Degrees 02 Minutes 22 Seconds West 18.1 feet
thence North 55 Degrees 20 Minutes 42 Seconds West 20 feet
thence North 78 Degrees 49 Minutes 23 Seconds West 18.1 feet
thence North 73 Degrees 52 Minutes 37 Seconds West 15.1 feet
thence North 69 Degrees 01 Minutes 08 Seconds West 14.4 feet
thence North 62 Degrees 09 Minutes 30 Seconds West 10.4 feet
thence North 37 Degrees 48 Minutes 47 Seconds West 12.4 feet
thence North 44 Degrees 36 Minutes 42 Seconds West 18.3 feet
thence North 63 Degrees 23 Minutes 05 Seconds West 21.7 feet
thence North 74 Degrees 54 Minutes 53 Seconds West 19.7 feet

thence South 89 Degrees 39 Minutes 46 Seconds West 13.5 feet
thence South 72 Degrees 12 Minutes 56 Seconds West 12 feet
thence South 52 Degrees 05 Minutes 39 Seconds West 16.1 feet
thence South 56 Degrees 10 Minutes 03 Seconds West 26.8 feet
thence South 81 Degrees 31 Minutes 58 Seconds West 34.8 feet
thence South 78 Degrees 52 Minutes 43 Seconds West 35.1 feet
thence South 89 Degrees 39 Minutes 46 Seconds West 31.8 feet
thence North 84 Degrees 27 Minutes 03 Seconds West 32 feet
thence North 81 Degrees 58 Minutes 16 Seconds West 33.8 feet
thence North 72 Degrees 13 Minutes 26 Seconds West 36.9 feet
thence North 61 Degrees 48 Minutes 50 Seconds West 34.4 feet
thence North 60 Degrees 27 Minutes 01 Seconds West 32.9 feet
thence North 60 Degrees 09 Minutes 48 Seconds West 32.6 feet
thence North 54 Degrees 47 Minutes 57 Seconds West 33.9 feet
thence North 51 Degrees 08 Minutes 58 Seconds West 38.9 feet
thence North 50 Degrees 31 Minutes 53 Seconds West 41 feet
thence North 48 Degrees 31 Minutes 00 Seconds West 41.8 feet
thence North 55 Degrees 52 Minutes 34 Seconds West 40.6 feet
thence North 57 Degrees 49 Minutes 46 Seconds West 39.7 feet
thence North 50 Degrees 50 Minutes 33 Seconds West 38.7 feet
thence North 41 Degrees 31 Minutes 22 Seconds West 34.9 feet
thence North 33 Degrees 08 Minutes 11 Seconds West 35.1 feet
thence North 36 Degrees 00 Minutes 07 Seconds West 34.3 feet
thence North 38 Degrees 09 Minutes 55 Seconds West 35.3 feet
thence North 39 Degrees 20 Minutes 56 Seconds West 33.4 feet
thence North 32 Degrees 50 Minutes 56 Seconds West 35.4 feet
thence North 30 Degrees 21 Minutes 19 Seconds West 34.1 feet
thence North 32 Degrees 20 Minutes 32 Seconds West 31 feet
thence North 31 Degrees 49 Minutes 28 Seconds West 30.8 feet
thence North 30 Degrees 46 Minutes 16 Seconds West 30.4 feet
thence North 28 Degrees 02 Minutes 11 Seconds West 29.6 feet
thence North 35 Degrees 57 Minutes 53 Seconds West 24.2 feet
thence North 45 Degrees 57 Minutes 59 Seconds West 21.1 feet
thence North 54 Degrees 34 Minutes 59 Seconds West 20.2 feet
thence North 38 Degrees 16 Minutes 45 Seconds West 24.5 feet
thence North 31 Degrees 18 Minutes 02 Seconds West 26.8 feet
thence North 32 Degrees 51 Minutes 16 Seconds West 31.1 feet
thence North 51 Degrees 22 Minutes 12 Seconds West 28.7 feet
thence North 39 Degrees 51 Minutes 34 Seconds West 34 feet
thence North 40 Degrees 30 Minutes 58 Seconds West 38.6 feet
thence North 40 Degrees 22 Minutes 02 Seconds West 42.8 feet
thence North 43 Degrees 57 Minutes 23 Seconds West 38.5 feet
thence North 38 Degrees 58 Minutes 00 Seconds West 9.8 feet
thence North 39 Degrees 00 Minutes 37 Seconds West 21.7 feet
thence North 45 Degrees 20 Minutes 13 Seconds West 30.2 feet
thence North 63 Degrees 06 Minutes 06 Seconds West 25.1 feet
thence North 79 Degrees 35 Minutes 09 Seconds West 26.4 feet
thence North 83 Degrees 59 Minutes 48 Seconds West 29.7 feet
thence North 75 Degrees 57 Minutes 20 Seconds West 26.4 feet

thence North 68 Degrees 38 Minutes 52 Seconds West 31.1 feet
thence North 83 Degrees 46 Minutes 48 Seconds West 28.7 feet
thence North 86 Degrees 02 Minutes 13 Seconds West 43.8 feet
thence North 81 Degrees 43 Minutes 16 Seconds West 21.9 feet
thence North 79 Degrees 01 Minutes 37 Seconds West 25.1 feet
thence North 72 Degrees 33 Minutes 56 Seconds West 26.9 feet
thence North 70 Degrees 40 Minutes 59 Seconds West 24.4 feet
thence North 64 Degrees 39 Minutes 36 Seconds West 18.9 feet
thence North 45 Degrees 20 Minutes 13 Seconds West 9.3 feet
thence North 52 Degrees 46 Minutes 06 Seconds West 16.1 feet
thence North 46 Degrees 34 Minutes 56 Seconds West 21.3 feet
thence North 26 Degrees 31 Minutes 30 Seconds West 22.3 feet
thence North 03 Degrees 14 Minutes 08 Seconds West 26 feet
thence North 06 Degrees 43 Minutes 15 Seconds East 34.7 feet
thence North 01 Degrees 39 Minutes 32 Seconds West 42.7 feet
thence North 04 Degrees 23 Minutes 46 Seconds West 51 feet
thence North 06 Degrees 29 Minutes 00 Seconds West 42.9 feet
thence North 09 Degrees 13 Minutes 58 Seconds West 38.2 feet
thence North 09 Degrees 01 Minutes 56 Seconds West 28.2 feet
thence North 12 Degrees 29 Minutes 30 Seconds West 21.8 feet
thence North 08 Degrees 28 Minutes 01 Seconds West 23.2 feet
thence North 11 Degrees 38 Minutes 48 Seconds West 33.5 feet
thence North 06 Degrees 02 Minutes 51 Seconds West 33 feet
thence North 09 Degrees 00 Minutes 03 Seconds West 34.8 feet
thence North 08 Degrees 40 Minutes 51 Seconds West 49.7 feet
thence North 07 Degrees 07 Minutes 07 Seconds West 61.1 feet
thence North 06 Degrees 59 Minutes 28 Seconds West 59.5 feet
thence North 07 Degrees 35 Minutes 32 Seconds West 32.2 feet more or less to **the ending**

point at: 40 degrees 56 minutes 45.41 seconds North Latitude and -109 degrees 07 minutes 23.52 seconds West Longitude, which can be converted to mapping accuracy State Plane Utah North Zone NAD 83 feet coordinates of X = 2,296,928.1 feet and Y = 3,513,008.2 feet.

Appendix B to Attachment 4

Popular Name: Cottonwood Spring Road

County: Daggett

County Road Number: D40

State Geographic Information Database (SGID) Road Identification Number: RD050082.

Road-Segment Number: 005

Road-Segment Length: 0.67 miles more or less.

Believed owner of the land underlying this road-segment is: Bureau of Land Management.

The following description is based upon the geographic coordinate system using the NAD83 Datum. The source is GPS mapping grade data as indicated in the metadata and/or the transportation data model of the State of Utah Geographic Information Database (SGID).

The road-segment itself is the monument that is identified by its physical presence on the land. The location of said physical presence is closely approximated by mapping grade Global Positioning System (GPS) data. Said data are checked against the corresponding gray-scale 1-meter Digital Orthophoto Quadrangles published by the United States Geological Survey (USGS) to verify a reasonable degree of accuracy. In circumstances where accurate satellite signal acquisition is not possible, such as deep, narrow canyons or under a canopy of dense foliage, or where very sharp curves in the road make accuracy questionable, such portions of the road were digitized from the corresponding gray-scale 1-meter Digital Orthophoto Quadrangles published by the United States Geological Survey (USGS).

This road-segment may traverse:

Township 3 North Range 25 East, Section(s) 30,31, Salt Lake Base & Meridian

The following description closely approximates the location of the centerline of the physical monument (Cottonwood Spring Road)-- Segment 005 based on mapping grade Global Positioning System (GPS) data as defined above:

Beginning at a point on the road center line located at 40 degrees 57 minutes 24.74 seconds North Latitude and -109 degrees 07 minutes 48.84 seconds West Longitude, which can be converted to mapping accuracy State Plane Utah North Zone NAD 83 feet coordinates of X = 2,294,876.9 feet and Y = 3,516,933.7 feet; thence the following courses along the said road center line:

thence North 38 Degrees 58 Minutes 54 Seconds West 20.1 feet
thence North 42 Degrees 48 Minutes 25 Seconds West 57.8 feet
thence North 46 Degrees 10 Minutes 22 Seconds West 63.6 feet
thence North 46 Degrees 25 Minutes 03 Seconds West 61.5 feet
thence North 39 Degrees 14 Minutes 42 Seconds West 59 feet
thence North 36 Degrees 04 Minutes 07 Seconds West 56.2 feet
thence North 38 Degrees 02 Minutes 32 Seconds West 58.5 feet
thence North 41 Degrees 15 Minutes 03 Seconds West 58.6 feet
thence North 44 Degrees 21 Minutes 56 Seconds West 54.8 feet
thence North 45 Degrees 52 Minutes 37 Seconds West 49.2 feet
thence North 42 Degrees 40 Minutes 25 Seconds West 39.9 feet

thence North 31 Degrees 18 Minutes 01 Seconds West 28.7 feet
 thence North 22 Degrees 31 Minutes 55 Seconds West 44.3 feet
 thence North 21 Degrees 32 Minutes 12 Seconds West 58.1 feet
 thence North 19 Degrees 23 Minutes 39 Seconds West 57.3 feet
 thence North 11 Degrees 38 Minutes 47 Seconds West 55.2 feet
 thence North 12 Degrees 20 Minutes 00 Seconds West 53.7 feet
 thence North 17 Degrees 02 Minutes 09 Seconds West 58.2 feet
 thence North 13 Degrees 41 Minutes 48 Seconds West 54 feet
 thence North 08 Degrees 09 Minutes 56 Seconds West 53 feet
 thence North 06 Degrees 02 Minutes 49 Seconds West 49.5 feet
 thence North 07 Degrees 24 Minutes 46 Seconds West 47.9 feet
 thence North 34 Degrees 21 Minutes 21 Seconds West 47.5 feet
 thence North 55 Degrees 00 Minutes 05 Seconds West 53.9 feet
 thence North 58 Degrees 51 Minutes 35 Seconds West 56.6 feet
 thence North 71 Degrees 47 Minutes 48 Seconds West 56.8 feet
 thence South 89 Degrees 39 Minutes 48 Seconds West 58.1 feet
 thence South 84 Degrees 49 Minutes 09 Seconds West 58.3 feet
 thence South 86 Degrees 25 Minutes 47 Seconds West 58.2 feet
 thence South 83 Degrees 57 Minutes 10 Seconds West 9.9 feet
 thence South 84 Degrees 57 Minutes 53 Seconds West 48.1 feet
 thence South 87 Degrees 57 Minutes 31 Seconds West 55.1 feet
 thence South 87 Degrees 42 Minutes 07 Seconds West 47.9 feet
 thence South 87 Degrees 12 Minutes 58 Seconds West 38.4 feet
 thence South 82 Degrees 35 Minutes 48 Seconds West 40 feet
 thence South 87 Degrees 20 Minutes 08 Seconds West 40.4 feet
 thence South 87 Degrees 33 Minutes 28 Seconds West 44.7 feet
 thence South 87 Degrees 39 Minutes 39 Seconds West 46.9 feet
 thence South 87 Degrees 51 Minutes 44 Seconds West 52.2 feet
 thence South 87 Degrees 55 Minutes 39 Seconds West 54.2 feet
 thence South 86 Degrees 06 Minutes 33 Seconds West 52.9 feet
 thence South 84 Degrees 14 Minutes 24 Seconds West 52.1 feet
 thence South 85 Degrees 55 Minutes 26 Seconds West 50.3 feet
 thence South 87 Degrees 46 Minutes 00 Seconds West 49.6 feet
 thence South 87 Degrees 45 Minutes 15 Seconds West 49.2 feet
 thence South 85 Degrees 41 Minutes 27 Seconds West 47.4 feet
 thence South 87 Degrees 36 Minutes 11 Seconds West 45.6 feet
 thence South 87 Degrees 25 Minutes 35 Seconds West 42 feet
 thence South 89 Degrees 39 Minutes 48 Seconds West 36.7 feet
 thence South 89 Degrees 39 Minutes 48 Seconds West 31.2 feet
 thence South 89 Degrees 39 Minutes 48 Seconds West 5.6 feet
 thence North 00 Degrees 20 Minutes 11 Seconds West 16.4 feet
 thence North 03 Degrees 38 Minutes 18 Seconds West 51.3 feet
 thence North 03 Degrees 02 Minutes 35 Seconds East 83.5 feet
 thence North 06 Degrees 53 Minutes 48 Seconds East 86 feet
 thence North 05 Degrees 09 Minutes 41 Seconds East 30.8 feet
 thence North 05 Degrees 07 Minutes 20 Seconds East 48.3 feet
 thence North 05 Degrees 14 Minutes 52 Seconds East 74.2 feet
 thence North 03 Degrees 11 Minutes 05 Seconds East 64.1 feet
 thence North 03 Degrees 49 Minutes 47 Seconds East 49.7 feet

thence North 04 Degrees 11 Minutes 17 Seconds East 45.7 feet
 thence North 04 Degrees 25 Minutes 37 Seconds East 39.5 feet
 thence North 01 Degrees 13 Minutes 32 Seconds East 36.1 feet
 thence North 01 Degrees 50 Minutes 42 Seconds East 34.5 feet
 thence North 10 Degrees 29 Minutes 36 Seconds East 38.4 feet
 thence North 06 Degrees 10 Minutes 59 Seconds East 34.7 feet
 thence North 02 Degrees 50 Minutes 35 Seconds East 29.6 feet
 thence North 03 Degrees 44 Minutes 56 Seconds East 23 feet
 thence North 04 Degrees 22 Minutes 16 Seconds East 28 feet
 thence North 05 Degrees 56 Minutes 26 Seconds East 33 feet
 thence North 04 Degrees 14 Minutes 14 Seconds East 32.9 feet
 thence North 01 Degrees 22 Minutes 41 Seconds West 36.1 feet
 thence North 01 Degrees 28 Minutes 20 Seconds East 31.2 feet
 thence North 00 Degrees 28 Minutes 55 Seconds East 23 feet
 thence North 01 Degrees 58 Minutes 23 Seconds West 11.5 feet
 thence North 07 Degrees 47 Minutes 36 Seconds East 46.4 feet
 thence North 06 Degrees 33 Minutes 44 Seconds West 18.2 feet
 thence North 10 Degrees 57 Minutes 22 Seconds West 5.3 feet more or less to **the ending point**

at: 40 degrees 57 minutes 45.67 seconds North Latitude and -109 degrees 08 minutes 10.95 seconds West Longitude, which can be converted to mapping accuracy State Plane Utah North Zone NAD 83 feet coordinates of X = 2,293,124.0 feet and Y = 3,519,004.9 feet.