

**Acknowledgment and
Notice of Acknowledgment
of Acceptance of R.S. 2477
Right-of-Way Grant**

THE STATE OF UTAH

TO ALL WHOM THESE PRESENTS SHALL COME, Greeting:

Know ye, This is an Acknowledgment and Notice of Acknowledgment made under Utah Code Sections 72-5-309 through 310 inclusive, that the grant of the United States of America of “the right of way for the construction of highways over public lands, not reserved for public uses” under United States Revised Statutes 2477 (43 U.S.C. Section 932 (repealed October 21, 1976, with proviso recognizing the validity of rights-of-way already established)) was accepted for and on behalf of the State of Utah and its political subdivision Daggett County as it pertains to the highway located in Daggett County known as Taylor Flat Jeep Road; County Road Number: D48; State Geographic Information Database (SGID) Road Identification Number: RD050091. Total road length is 8.5 miles more or less.

The reason for this Acknowledgment and Notice of Acknowledgment includes, but is not limited to, the fact that the road was constructed, mechanically, or by continuous use as a public highway for a period of at least ten years, over public lands not reserved for public uses, prior to the earlier of (a) the October 21, 1976 repeal of R.S. 2477 or (b) the date the servient estate was reserved for public uses.

This Acknowledgment and Notice of Acknowledgment applies only to the segments of the road that traverse land owned by the Bureau of Land Management, United States Department of the Interior, and does not apply to segments of the road that traverse land owned by any other person or entity. The State of Utah and its political subdivisions reserve the right to make further acknowledgments and notices of acknowledgment with regard to road segments that traverse land owned by other entities, including the United States of America, through one or more of its agencies.

A printed copy of a map showing the location of the road in said county is appended hereto as “Attachment 1,” a printed copy of representative photos of the road is appended hereto as “Attachment 2,” a printed copy of a description of the beginning and ending points of the entire road together with a list of Townships, Ranges and Sections that may be traversed by the road in said county is appended hereto as “Attachment 3,” and a printed copy of the Road Centerline Description Cover Page(s) is appended hereto as “Attachment 4.” The Appendices listed in “Attachment 4” that contain the actual road centerline descriptions are incorporated herein by reference. Affidavits provided by individuals familiar with the road are appended hereto as “Attachment 5.”

A printed copy of this Acknowledgment and Notice of Acknowledgment, together with its Attachments and Appendices, may be viewed and/or obtained at the office of the Utah State Archives.

An electronic copy of this Acknowledgment and Notice of Acknowledgment, together with its Attachments and Appendices, may be viewed and/or downloaded as read-only PDF (Portable Document Format) files via the

Internet at <http://recorded2477roads.utah.gov>.

The owner of the servient estate in the land underlying the road-segments subject to this Acknowledgment and Notice is believed to be the United States of America through one or more of its agencies. Any of such agencies or any other person with a servient ownership claim or a competing dominant estate right-of-way ownership claim, may file a petition in the State District Court for Salt Lake County for a decision regarding the correctness of this Acknowledgment. A claimant shall file a petition within sixty (60) days after receipt of this Notice.

In Witness Whereof, I, John Harja, the official designee of the Governor of the State of Utah, in conformity to the laws of the State (Utah Code Sections 72-5-308 through 310 inclusive), have caused this Acknowledgment and Notice of Acknowledgment to be made.

Signed by my hand in Salt Lake City, Utah, the 19th day of August, 2009.

By the Governor's Designee



John Harja

CERTIFICATION

State of Utah)
 : ss
County of Salt Lake)

I hereby certify that the signer of the foregoing document, John Harja, is personally known by me, has made a voluntary signature and taken an oath stating that he is the official designee of the Governor of the State of Utah and is authorized to sign this document on the Governor's behalf pursuant to Utah Code Section 72-5-309. He further vouched that, based upon information and belief, the facts alleged therein are true.

Dated this 19th day of August, 2009.

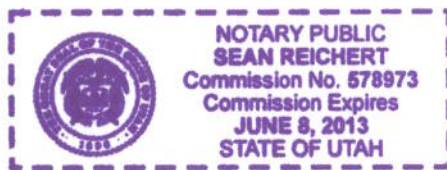



Notary Public

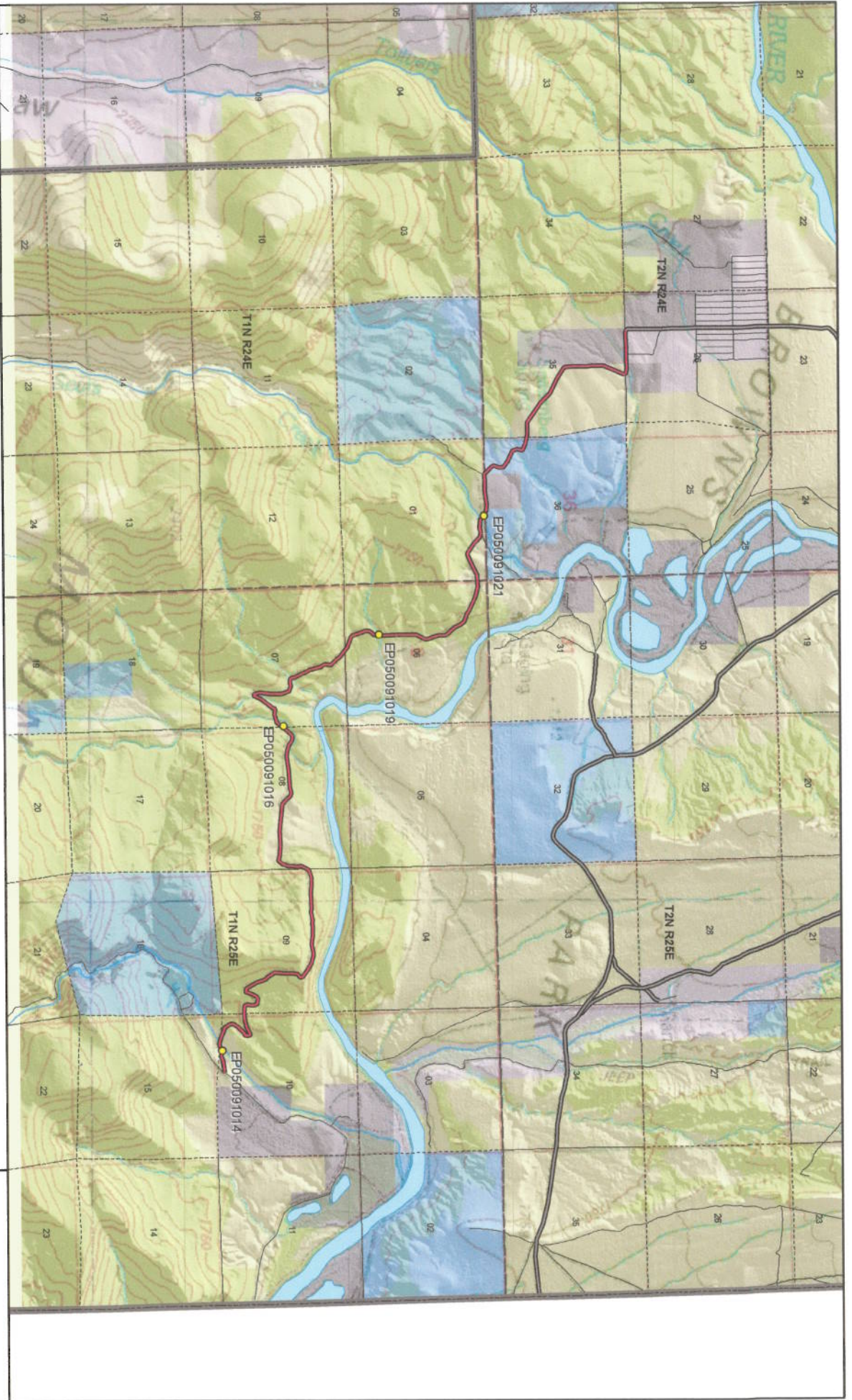

Scale
1:59,135
1 inch = 0.93 miles



- Taylor Flat Jeep Road - Daguerre County**
SGID RD_ID RD050091 CO_UNIQUE D48
- | | | |
|----------------------------------|-------------------|-------------------------------|
| Land Ownership Categories | Misc | Transportation Network |
| BLM | Photo Event Point | Taylor Flat Jeep Road |
| Private | Section = 1 Mile | Title V, Issued Or Under |
| SITLA, State Trust Land | | Reclamation by BLM |
| USFS, National Forest | | or County |
| National Recreation Area | | County B Road |
| UDWR Wildlife Reserve | | State / U.S. Highway |
| | | Other Roads |



Map prepared by the State of Utah
 Automated Geographic Reference Center
 Room 5130 State Office Building
 Salt Lake City, Utah 84114
 Dec 10, 2008

Attachment 2



EP050091014



EP050091016



EP050091019



EP050091021

EP000000000

EP000000000

Taylor Flat Jeep Road - Daggett County
SGID RD_ID RD050091

Map prepared by the State of Utah
Automated Geographic Reference Center
Room 5130 State Office Building
Salt Lake City, Utah 84114
June 08, 2009



Attachment 3

Beginning & Ending Points and Township, Range, and Section References For:

Popular Name: Taylor Flat Jeep Road

County: Daggett

County Road Number: D48

State Geographic Information Database (SGID) Road Identification Number: RD050091.

Total Road Length: 8.5 miles more or less.

Beginning at a point on the road centerline located at 40 degrees 52 minutes 23.96 seconds North Latitude and -109 degrees 10 minutes 042.8 seconds West Longitude, which can be converted to mapping accuracy State Plane Utah North Zone NAD 83 feet coordinates of X = 2,282,348.1 feet and Y = 3,486,144.1 feet based on the US Survey Foot conversion.

Ending at a point on the road centerline located at 40 degrees 49 minutes 49.04 seconds North Latitude and -109 degrees 04 minutes 47.73 seconds West Longitude, which can be converted to mapping accuracy State Plane Utah North Zone NAD 83 feet coordinates of X = 2,310,051.5 feet and Y = 3,471,216.2 feet based on the US Survey Foot conversion.

This road may traverse:

Township 1 North Range 24 East, Section(s) 1, Salt Lake Base & Meridian

Township 1 North Range 25 East, Section(s) 6,7,8,9,10,15, Salt Lake Base & Meridian

Township 2 North Range 24 East, Section(s) 26,35,36, Salt Lake Base & Meridian

See Attachment 1 above for a cartographic depiction of the course of this road.

**Attachment 4
Road Centerline Description Cover Page(s)**

Popular Name: Taylor Flat Jeep Road

County: Daggett

County Road Number: D48

State Geographic Information Database (SGID) Road Identification Number: RD050091.

Total Road Length: 8.5 miles more or less.

Centerline Descriptions Of Road-Segments That Cross Over Federally Owned Land, Derived From Global Positioning System Data And Cross-checked against USGS Digital Orthophoto Quadrangles Compiled By The Utah Automated Geographic Reference Center And Entered Into The State Geographic Information Database (SGID).

Road-Segments Listed by SGID Road Identification Number (RD ID)	Road-Segment Numbers	Believed Ownership Of Servient Estate	Approximate Segment Length	See Attached Appendix
RD050091	001	PVT	0.24 Miles	(not shown)
RD050091	002	ST	0.07 Miles	(not shown)
RD050091	003	BLM	1.03 Miles	A
RD050091	004	ST	0.46 Miles	(not shown)
RD050091	005	BLM	0.04 Miles	B
RD050091	006	ST	0.03 Miles	(not shown)
RD050091	007	BLM	0.06 Miles	C
RD050091	008	ST	0.15 Miles	(not shown)
RD050091	009	BLM	6.43 Miles	D
		Total Road Length	8.5	_____

* Indicates that a Title V permit will be requested, is in process, or has been issued.

† Indicates that road-segments crossing Forest Service land are under consideration by the state and county as of the date of this Acknowledgment and Notice of Acknowledgment.

Attachment 5

AFFIDAVIT OF A. WRIGHT DICKINSON III
TAYLOR FLAT JEEP ROAD
DAGGETT COUNTY, UTAH
DAGGETT COUNTY ROAD D48

State of Utah)
 : ss.
County of Daggett)

I, A. WRIGHT DICKINSON III, testify and declare under oath as follows:

1. I am an adult competent to testify about the matters set forth in this affidavit. My testimony is based upon my personal knowledge and experience. I was born in Rock Springs, Wyoming on April 30, 1931. I have lived in the Three Corners area of Northeastern Utah, Southern Wyoming and Northwestern Colorado all of my life, and currently live on the Vermillion Ranch north of Irish Canyon, 19 miles from the Browns Park area.

2. I have traveled and am familiar with Taylor Flat Jeep Road, Daggett County Road D48, and the land it traverses.

3. I took the following steps to verify that the Road I refer to in this affidavit and Taylor Flat Jeep Road (the “ Road”) are the same road:

a. I examined a large Daggett County map depicting the Road in relation to other roads, intersections and landmarks. I observed the Road on the large map verifying that it is accurately depicted on the map and it is the road I refer to herein.

b. I examined the map attached to this affidavit depicting the Road and surrounding area and verified that the Road is accurately depicted on the map and is the road I refer to herein.

c. I examined ground photos depicting the road and surrounding area and verified that the Road is accurately depicted in the photos and is the Road I refer to herein.

4. I have personally traveled the Road from the early 1970s through 1976 and continuing until 2008, (“the Time Period of My Experience”). It is the reputation in the community that the Road was constructed by the Utah Department of Wildlife Resources in the early 1970s and that the road has been traveled as early as the early 1970s.

5. When I last and observed the Road in 2008, it followed the same route as in the early 1970s, when I first traveled and observed it.

6. During the Time Period of My Experience the Road has been traveled daily, weather permitting. Based upon my observation during the Time Period of My Experience, the Road was continuously used as a public thoroughfare by members of the public for public purposes whenever it was necessary and convenient for them to do so and I have never known the use of the road to have been interrupted by any means.

7. During the Time Period of My Experience I have personally traveled the Road by horseback and pick up truck and have observed others traveling the road in pick up trucks.

8. During the Time Period of My Experience I have personally used the Road for livestock operations and have observed others use the Road for the same purpose, plus hunting.

DATED this 19 day of December, 2008.

A. Wright Dickinson III
A. WRIGHT DICKINSON III

SUBSCRIBED AND SWORN to before me this 18th day of December, 2008.

Gloria Gardner
NOTARY PUBLIC

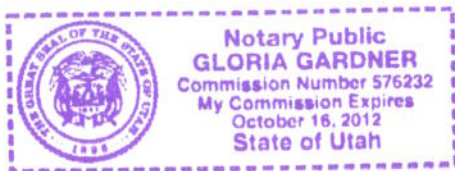

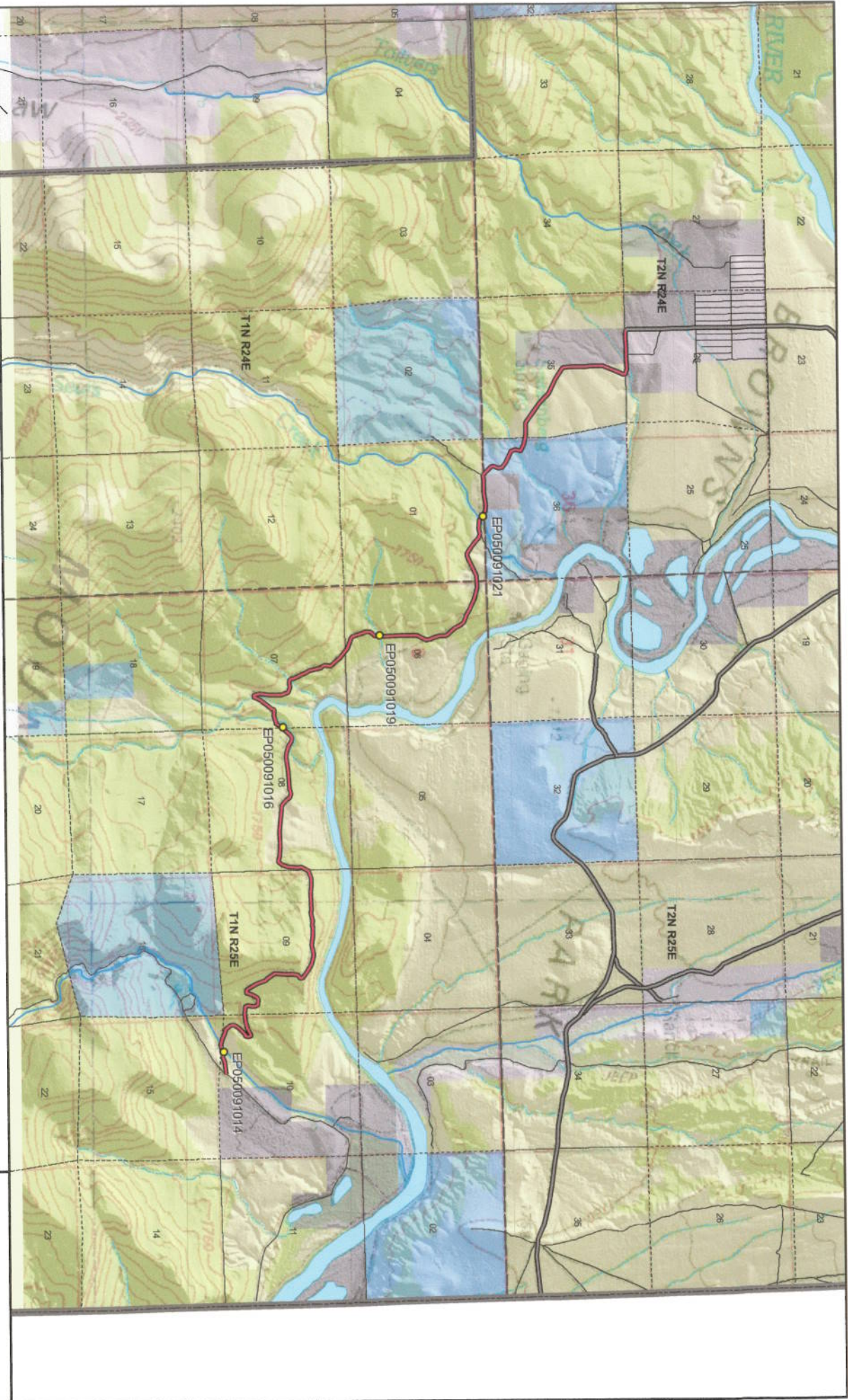

Scale
1:50,135
1 inch = 0.53 miles



- Taylor Flat Jeep Road - Daggett County**
SGID RD_ID RD050091 CO_UNIQUE D48
- | | | |
|----------------------------------|-------------------|---|
| Land Ownership Categories | Misc | Transportation Network |
| BLM | Photo Event Point | Taylor Flat Jeep Road |
| Private | Section = 1 Mile | Title V, Issued Or Under Consideration By BLM Or County |
| SITLA, State Trust Land | | County B Road |
| USFS, National Forest | | State / U.S. Highway |
| National Recreation Area | | Other Roads |
| UDWR Wildlife Reserve | | |



Map prepared by the State of Utah
 Automated Geographic Reference Center
 Room 5130 State Office Building
 Salt Lake City, Utah 84114
 Dec 10, 2008

AFFIDAVIT OF ALEX RADOSEVICH
TAYLOR FLAT JEEP ROAD
DAGGETT COUNTY, UTAH
DAGGETT COUNTY ROAD D48

State of Utah)
 : ss.
County of Daggett)

I, ALEX RADOSEVICH, testify and declare under oath as follows:

1. I am an adult competent to testify about the matters set forth in this affidavit. My testimony is based upon my personal knowledge and experience. I was born in Rock Springs, Wyoming on September 8, 1935, and have lived in the Three Corners area of Northeastern Utah, Southern Wyoming and Northwestern Colorado all of my life, and I currently live at the Willow Creek Ranch in Browns Park, Daggett County, Utah.

2. I have traveled and am familiar with Taylor Flat Jeep Road , Daggett County Road D48, and the land it traverses.

3. I took the following steps to verify that the Taylor Flat Jeep Road I refer to in this affidavit and Daggett County Road D48 (the “ Road”) are the same road:

a. I examined a large Daggett County map depicting the Road in relation to other roads, intersections and landmarks. I observed the Road on the large map verifying that it is accurately depicted on the map and it is the Road I refer to herein.

b. I examined the map attached to this affidavit depicting the Road and surrounding area and verified that the Road is accurately depicted on the map and is the Road I refer to herein.

c. I examined ground photos depicting the Road and surrounding area and verified that the Road is accurately depicted on the photos and is the Road I refer to herein.

4. I personally traveled the Road from the early 1970s through 1976 and continuing until 2008, (“the Time Period of My Experience”). The Utah Division of Wildlife Resources constructed the Road in the early 1970s. Prior to 1976, I observed the graded surface of this Road.

5. When I last traveled and observed the Road in 2008, it followed the same route as in the early 1970s, when I first traveled and observed it.

6. During the Time Period of My Experience the Road has been traveled daily, weather permitting. Based upon my observation during the Time Period of My Experience, the road was continuously used as a public thoroughfare by members of the public for public purposes whenever it was necessary and convenient for them to do so and I have never known the use of the road to have been interrupted by any means.

7. During the Time Period of My Experience I have personally traveled the Road by ATV and pickup and I have observed others from the general public use the Road by the same means.

8. During the Time Period of My Experience I have personally used the Road for livestock operations and I have observed others from the general public using the Road for the same purposes and recreation, river access and fishing.

DATED this 18 day of December, 2008.

ALEX RADOSEVICH

SUBSCRIBED AND SWORN to before me this 18th day of December, 2008.

NOTARY PUBLIC



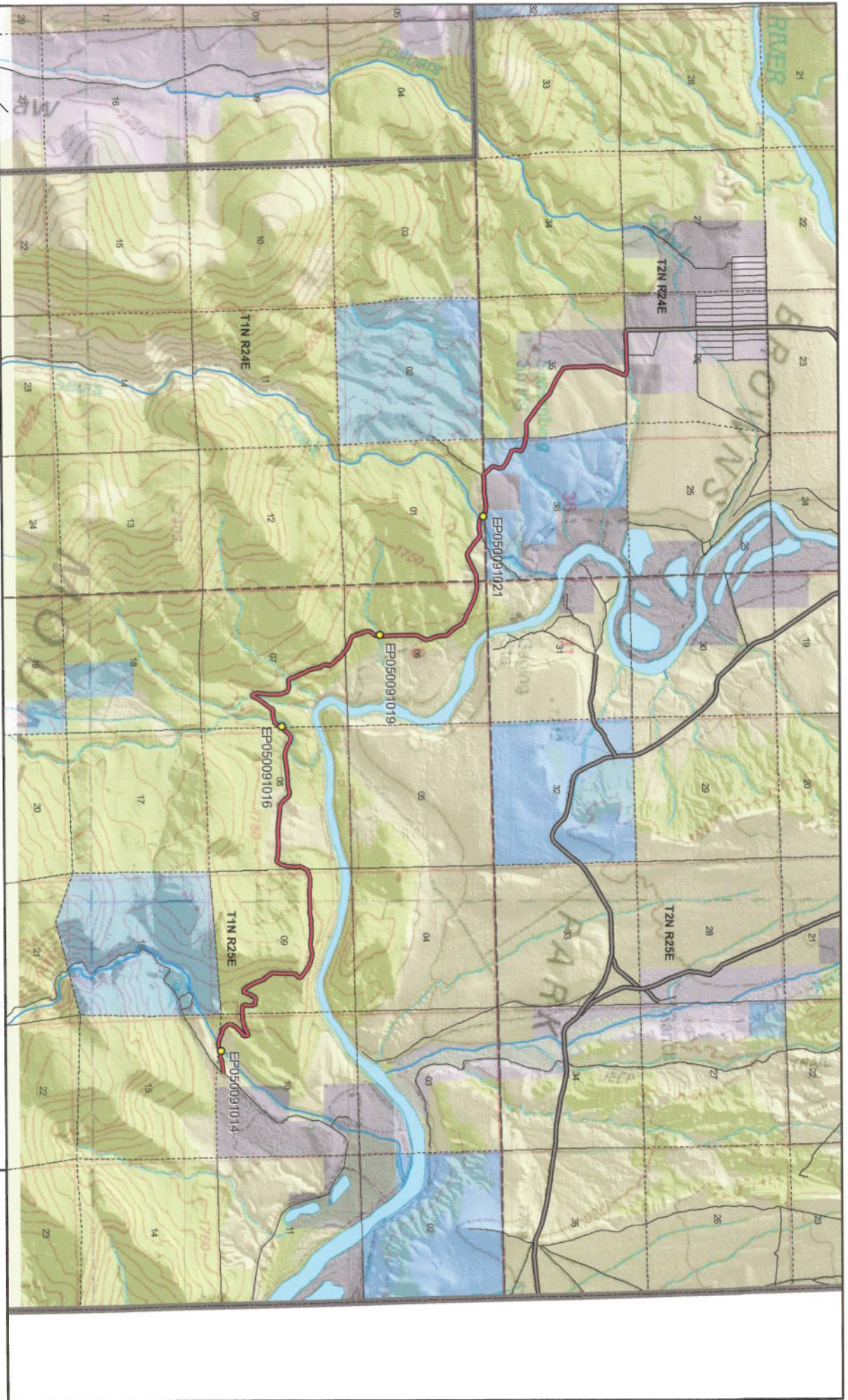

Scale
1:58,135
1 inch = 0.93 miles



- Taylor Flat Jeep Road - Daguerre County**
SGID RD_ID RD050091 CO_UNIQUE D48
- | | | |
|---|---|--|
| Land Ownership Categories | Misc | Transportation Network |
| <ul style="list-style-type: none"> BLM Private SITLA, State Trust Land USFS, National Forest National Recreation Area UDWR Wildlife Reserve | <ul style="list-style-type: none"> Photo Event Point Section = 1 Mile | <ul style="list-style-type: none"> Taylor Flat Jeep Road Title V, Issued Or Under Consideration By BLM County B Road State / U.S. Highway Other Roads |



Map prepared by the State of Utah
 Automated Geographic Reference Center
 Room 5130 State Office Building
 Salt Lake City, Utah 84114
 Dec 10, 2008

Appendix A to Attachment 4

Popular Name: Taylor Flat Jeep Road

County: Daggett

County Road Number: D48

State Geographic Information Database (SGID) Road Identification Number: RD050091.

Road-Segment Number: 003

Road-Segment Length: 1.03 miles more or less.

Believed owner of the land underlying this road-segment is: Bureau of Land Management.

The following description is based upon the geographic coordinate system using the NAD83 Datum. The source is GPS mapping grade data as indicated in the metadata and/or the transportation data model of the State of Utah Geographic Information Database (SGID).

The road-segment itself is the monument that is identified by its physical presence on the land. The location of said physical presence is closely approximated by mapping grade Global Positioning System (GPS) data. Said data are checked against the corresponding gray-scale 1-meter Digital Orthophoto Quadrangles published by the United States Geological Survey (USGS) to verify a reasonable degree of accuracy. In circumstances where accurate satellite signal acquisition is not possible, such as deep, narrow canyons or under a canopy of dense foliage, or where very sharp curves in the road make accuracy questionable, such portions of the road were digitized from the corresponding gray-scale 1-meter Digital Orthophoto Quadrangles published by the United States Geological Survey (USGS).

This road-segment may traverse:

Township 2 North Range 24 East, Section(s) 35, Salt Lake Base & Meridian

The following description closely approximates the location of the centerline of the physical monument (Taylor Flat Jeep Road)-- Segment 003 based on mapping grade Global Positioning System (GPS) data as defined above:

Beginning at a point on the road center line located at 40 degrees 52 minutes 23.38 seconds North Latitude and -109 degrees 10 minutes 21.79 seconds West Longitude, which can be converted to mapping accuracy State Plane Utah North Zone NAD 83 feet coordinates of X = 2,283,963.1 feet and Y = 3,486,128.3 feet; thence the following courses along the said road center line:

thence South 28 Degrees 31 Minutes 05 Seconds East 49.5 feet
thence South 31 Degrees 18 Minutes 08 Seconds East 1.9 feet
thence South 13 Degrees 09 Minutes 25 Seconds West 67.5 feet
thence South 23 Degrees 18 Minutes 07 Seconds West 94.9 feet
thence South 22 Degrees 53 Minutes 57 Seconds West 376.7 feet
thence South 20 Degrees 50 Minutes 46 Seconds West 311.4 feet
thence South 00 Degrees 31 Minutes 08 Seconds East 416.7 feet
thence South 01 Degrees 33 Minutes 47 Seconds East 215 feet
thence South 01 Degrees 14 Minutes 14 Seconds East 83.7 feet
thence South 01 Degrees 50 Minutes 05 Seconds East 402.1 feet
thence South 02 Degrees 43 Minutes 37 Seconds East 307.1 feet

thence South 26 Degrees 01 Minutes 47 Seconds East 67.4 feet
thence South 55 Degrees 42 Minutes 52 Seconds East 502.4 feet
thence South 66 Degrees 09 Minutes 58 Seconds East 572.9 feet
thence South 47 Degrees 11 Minutes 38 Seconds East 551.8 feet
thence South 55 Degrees 23 Minutes 52 Seconds East 512.7 feet
thence South 54 Degrees 18 Minutes 58 Seconds East 292.9 feet
thence South 69 Degrees 30 Minutes 36 Seconds East 64.6 feet
thence South 83 Degrees 01 Minutes 58 Seconds East 64.5 feet
thence North 85 Degrees 56 Minutes 45 Seconds East 101.3 feet
thence North 85 Degrees 48 Minutes 15 Seconds East 146.3 feet
thence South 84 Degrees 04 Minutes 03 Seconds East 120.2 feet
thence South 79 Degrees 15 Minutes 54 Seconds East 112.4 feet more or less to **the ending**

point at: 40 degrees 51 minutes 46.02 seconds North Latitude and -109 degrees 09 minutes 52.02 seconds West Longitude, which can be converted to mapping accuracy State Plane Utah North Zone NAD 83 feet coordinates of X = 2,286,351.3 feet and Y = 3,482,410.5 feet.

Appendix B to Attachment 4

Popular Name: Taylor Flat Jeep Road

County: Daggett

County Road Number: D48

State Geographic Information Database (SGID) Road Identification Number: RD050091.

Road-Segment Number: 005

Road-Segment Length: 0.04 miles more or less.

Believed owner of the land underlying this road-segment is: Bureau of Land Management.

The following description is based upon the geographic coordinate system using the NAD83 Datum. The source is GPS mapping grade data as indicated in the metadata and/or the transportation data model of the State of Utah Geographic Information Database (SGID).

The road-segment itself is the monument that is identified by its physical presence on the land. The location of said physical presence is closely approximated by mapping grade Global Positioning System (GPS) data. Said data are checked against the corresponding gray-scale 1-meter Digital Orthophoto Quadrangles published by the United States Geological Survey (USGS) to verify a reasonable degree of accuracy. In circumstances where accurate satellite signal acquisition is not possible, such as deep, narrow canyons or under a canopy of dense foliage, or where very sharp curves in the road make accuracy questionable, such portions of the road were digitized from the corresponding gray-scale 1-meter Digital Orthophoto Quadrangles published by the United States Geological Survey (USGS).

This road-segment may traverse:

Township 1 North Range 24 East, Section(s) 1, Salt Lake Base & Meridian

The following description closely approximates the location of the centerline of the physical monument (Taylor Flat Jeep Road)-- Segment 005 based on mapping grade Global Positioning System (GPS) data as defined above:

Beginning at a point on the road center line located at 40 degrees 51 minutes 30.39 seconds North Latitude and -109 degrees 09 minutes 34.78 seconds West Longitude, which can be converted to mapping accuracy State Plane Utah North Zone NAD 83 feet coordinates of X = 2,287,718.0 feet and Y = 3,480,864.9 feet; thence the following courses along the said road center line:

thence South 45 Degrees 23 Minutes 27 Seconds East 25.6 feet

thence North 82 Degrees 40 Minutes 32 Seconds East 180.5 feet more or less to **the ending**

point at: 40 degrees 51 minutes 30.39 seconds North Latitude and -109 degrees 09 minutes 32.21 seconds West Longitude, which can be converted to mapping accuracy State Plane Utah North Zone NAD 83 feet coordinates of X = 2,287,915.2 feet and Y = 3,480,870.0 feet.

Appendix C to Attachment 4

Popular Name: Taylor Flat Jeep Road

County: Daggett

County Road Number: D48

State Geographic Information Database (SGID) Road Identification Number: RD050091.

Road-Segment Number: 007

Road-Segment Length: 0.06 miles more or less.

Believed owner of the land underlying this road-segment is: Bureau of Land Management.

The following description is based upon the geographic coordinate system using the NAD83 Datum. The source is GPS mapping grade data as indicated in the metadata and/or the transportation data model of the State of Utah Geographic Information Database (SGID).

The road-segment itself is the monument that is identified by its physical presence on the land. The location of said physical presence is closely approximated by mapping grade Global Positioning System (GPS) data. Said data are checked against the corresponding gray-scale 1-meter Digital Orthophoto Quadrangles published by the United States Geological Survey (USGS) to verify a reasonable degree of accuracy. In circumstances where accurate satellite signal acquisition is not possible, such as deep, narrow canyons or under a canopy of dense foliage, or where very sharp curves in the road make accuracy questionable, such portions of the road were digitized from the corresponding gray-scale 1-meter Digital Orthophoto Quadrangles published by the United States Geological Survey (USGS).

This road-segment may traverse:

Township 1 North Range 24 East, Section(s) 1, Salt Lake Base & Meridian

The following description closely approximates the location of the centerline of the physical monument (Taylor Flat Jeep Road)-- Segment 007 based on mapping grade Global Positioning System (GPS) data as defined above:

Beginning at a point on the road center line located at 40 degrees 51 minutes 30.39 seconds North Latitude and -109 degrees 09 minutes 29.99 seconds West Longitude, which can be converted to mapping accuracy State Plane Utah North Zone NAD 83 feet coordinates of X = 2,288,085.5 feet and Y = 3,480,874.3 feet; thence the following courses along the said road center line:

thence North 88 Degrees 50 Minutes 10 Seconds East 294 feet

thence North 81 Degrees 59 Minutes 01 Seconds East 13.5 feet more or less to **the ending point at:** 40 degrees 51 minutes 30.38 seconds North Latitude and -109 degrees 09 minutes 25.99 seconds West Longitude, which can be converted to mapping accuracy State Plane Utah North Zone NAD 83 feet coordinates of X = 2,288,392.8 feet and Y = 3,480,882.2 feet.

Appendix D to Attachment 4

Popular Name: Taylor Flat Jeep Road

County: Daggett

County Road Number: D48

State Geographic Information Database (SGID) Road Identification Number: RD050091.

Road-Segment Number: 009

Road-Segment Length: 6.43 miles more or less.

Believed owner of the land underlying this road-segment is: Bureau of Land Management.

The following description is based upon the geographic coordinate system using the NAD83 Datum. The source is GPS mapping grade data as indicated in the metadata and/or the transportation data model of the State of Utah Geographic Information Database (SGID).

The road-segment itself is the monument that is identified by its physical presence on the land. The location of said physical presence is closely approximated by mapping grade Global Positioning System (GPS) data. Said data are checked against the corresponding gray-scale 1-meter Digital Orthophoto Quadrangles published by the United States Geological Survey (USGS) to verify a reasonable degree of accuracy. In circumstances where accurate satellite signal acquisition is not possible, such as deep, narrow canyons or under a canopy of dense foliage, or where very sharp curves in the road make accuracy questionable, such portions of the road were digitized from the corresponding gray-scale 1-meter Digital Orthophoto Quadrangles published by the United States Geological Survey (USGS).

This road-segment may traverse:

Township 1 North Range 24 East, Section(s) 1, Salt Lake Base & Meridian

Township 1 North Range 25 East, Section(s) 6,7,8,9,10,15, Salt Lake Base & Meridian

The following description closely approximates the location of the centerline of the physical monument (Taylor Flat Jeep Road)-- Segment 009 based on mapping grade Global Positioning System (GPS) data as defined above:

Beginning at a point on the road center line located at 40 degrees 51 minutes 30.37 seconds North Latitude and -109 degrees 09 minutes 16 seconds West Longitude, which can be converted to mapping accuracy State Plane Utah North Zone NAD 83 feet coordinates of X = 2,289,160.1 feet and Y = 3,480,901.8 feet; thence the following courses along the said road center line:

thence South 60 Degrees 22 Minutes 26 Seconds East	171.7 feet
thence South 50 Degrees 52 Minutes 43 Seconds East	69.7 feet
thence South 38 Degrees 33 Minutes 33 Seconds East	66.8 feet
thence South 72 Degrees 59 Minutes 05 Seconds East	66 feet
thence South 88 Degrees 56 Minutes 12 Seconds East	268.1 feet
thence North 82 Degrees 22 Minutes 42 Seconds East	103.5 feet
thence North 70 Degrees 34 Minutes 03 Seconds East	90.3 feet
thence North 49 Degrees 51 Minutes 19 Seconds East	5.1 feet
thence South 69 Degrees 34 Minutes 00 Seconds East	152.7 feet
thence South 48 Degrees 06 Minutes 28 Seconds East	297.8 feet

thence South 56 Degrees 22 Minutes 19 Seconds East 320.1 feet
 thence South 61 Degrees 13 Minutes 00 Seconds East 134.8 feet
 thence South 82 Degrees 40 Minutes 37 Seconds East 73.8 feet
 thence North 65 Degrees 51 Minutes 18 Seconds East 195.1 feet
 thence North 64 Degrees 22 Minutes 18 Seconds East 626 feet
 thence North 83 Degrees 53 Minutes 23 Seconds East 203.9 feet
 thence North 83 Degrees 53 Minutes 14 Seconds East 220.2 feet
 thence South 76 Degrees 11 Minutes 48 Seconds East 429.7 feet
 thence South 64 Degrees 51 Minutes 00 Seconds East 476.5 feet
 thence South 56 Degrees 34 Minutes 55 Seconds East 233.2 feet
 thence South 81 Degrees 01 Minutes 44 Seconds East 101.4 feet
 thence South 69 Degrees 28 Minutes 48 Seconds East 188.9 feet
 thence South 40 Degrees 25 Minutes 18 Seconds East 165.1 feet
 thence South 22 Degrees 18 Minutes 03 Seconds East 217.6 feet
 thence South 41 Degrees 32 Minutes 35 Seconds East 196.2 feet
 thence South 51 Degrees 10 Minutes 50 Seconds East 70.7 feet
 thence South 46 Degrees 48 Minutes 06 Seconds East 109.1 feet
 thence South 21 Degrees 51 Minutes 24 Seconds East 98.4 feet
 thence South 00 Degrees 47 Minutes 19 Seconds West 233.3 feet
 thence South 23 Degrees 07 Minutes 17 Seconds East 71.2 feet
 thence South 15 Degrees 19 Minutes 22 Seconds East 115.5 feet
 thence South 15 Degrees 30 Minutes 29 Seconds East 76.5 feet
 thence South 31 Degrees 18 Minutes 10 Seconds East 109.1 feet
 thence South 10 Degrees 48 Minutes 30 Seconds East 153.5 feet
 thence South 27 Degrees 55 Minutes 55 Seconds West 389.3 feet
 thence South 01 Degrees 44 Minutes 03 Seconds East 633.4 feet
 thence South 02 Degrees 16 Minutes 45 Seconds East 610.6 feet
 thence South 03 Degrees 34 Minutes 18 Seconds West 322.3 feet
 thence South 42 Degrees 12 Minutes 39 Seconds West 86.9 feet
 thence South 49 Degrees 00 Minutes 42 Seconds West 42.8 feet
 thence South 32 Degrees 59 Minutes 26 Seconds West 115.8 feet
 thence South 04 Degrees 22 Minutes 37 Seconds East 167.8 feet
 thence South 15 Degrees 58 Minutes 53 Seconds East 25.6 feet
 thence South 19 Degrees 19 Minutes 04 Seconds East 470.1 feet
 thence South 35 Degrees 27 Minutes 05 Seconds East 25.7 feet
 thence South 59 Degrees 38 Minutes 22 Seconds East 48.8 feet
 thence South 70 Degrees 38 Minutes 00 Seconds East 364.9 feet
 thence South 60 Degrees 58 Minutes 53 Seconds East 60.2 feet
 thence South 51 Degrees 21 Minutes 41 Seconds East 127.4 feet
 thence South 51 Degrees 21 Minutes 33 Seconds East 295.1 feet
 thence South 39 Degrees 28 Minutes 28 Seconds East 154.4 feet
 thence South 43 Degrees 02 Minutes 31 Seconds East 312.5 feet
 thence South 09 Degrees 17 Minutes 03 Seconds West 76.5 feet
 thence South 08 Degrees 57 Minutes 57 Seconds West 138 feet
 thence South 34 Degrees 55 Minutes 02 Seconds East 111.6 feet
 thence South 34 Degrees 25 Minutes 00 Seconds East 67.3 feet
 thence South 13 Degrees 39 Minutes 42 Seconds East 421.5 feet
 thence South 34 Degrees 27 Minutes 14 Seconds East 12.3 feet
 thence South 30 Degrees 12 Minutes 11 Seconds East 196.4 feet

thence South 26 Degrees 14 Minutes 45 Seconds East 12.8 feet
 thence South 23 Degrees 05 Minutes 41 Seconds East 128.1 feet
 thence South 25 Degrees 18 Minutes 08 Seconds East 314.9 feet
 thence South 11 Degrees 47 Minutes 07 Seconds East 135.6 feet
 thence South 59 Degrees 09 Minutes 16 Seconds East 72.9 feet
 thence South 89 Degrees 41 Minutes 50 Seconds East 146.3 feet
 thence North 78 Degrees 40 Minutes 18 Seconds East 103.3 feet
 thence South 67 Degrees 41 Minutes 00 Seconds East 200.2 feet
 thence South 19 Degrees 55 Minutes 14 Seconds East 295.7 feet
 thence South 00 Degrees 23 Minutes 18 Seconds East 384.2 feet
 thence South 05 Degrees 41 Minutes 09 Seconds West 415.7 feet
 thence South 12 Degrees 59 Minutes 19 Seconds East 220.3 feet
 thence North 71 Degrees 30 Minutes 27 Seconds East 63.2 feet
 thence North 26 Degrees 45 Minutes 51 Seconds East 234.1 feet
 thence North 36 Degrees 54 Minutes 10 Seconds East 383.3 feet
 thence North 36 Degrees 01 Minutes 36 Seconds East 179.3 feet
 thence North 32 Degrees 51 Minutes 47 Seconds East 74.9 feet
 thence North 62 Degrees 45 Minutes 33 Seconds East 50 feet
 thence South 87 Degrees 28 Minutes 38 Seconds East 164.3 feet
 thence North 77 Degrees 36 Minutes 17 Seconds East 267.1 feet
 thence North 68 Degrees 37 Minutes 22 Seconds East 36.6 feet
 thence North 35 Degrees 33 Minutes 21 Seconds East 298.7 feet
 thence North 35 Degrees 37 Minutes 25 Seconds East 10.8 feet
 thence North 43 Degrees 01 Minutes 57 Seconds East 424.7 feet
 thence North 60 Degrees 53 Minutes 15 Seconds East 64.8 feet
 thence North 78 Degrees 27 Minutes 34 Seconds East 33.8 feet
 thence South 87 Degrees 35 Minutes 13 Seconds East 34.2 feet
 thence South 69 Degrees 10 Minutes 22 Seconds East 104.5 feet
 thence South 58 Degrees 39 Minutes 50 Seconds East 181.2 feet
 thence South 73 Degrees 08 Minutes 27 Seconds East 72.1 feet
 thence South 75 Degrees 20 Minutes 04 Seconds East 164.7 feet
 thence South 77 Degrees 04 Minutes 54 Seconds East 187.4 feet
 thence North 81 Degrees 28 Minutes 31 Seconds East 532.4 feet
 thence North 84 Degrees 39 Minutes 24 Seconds East 677.2 feet
 thence North 69 Degrees 25 Minutes 23 Seconds East 75.9 feet
 thence North 81 Degrees 59 Minutes 05 Seconds East 122.8 feet
 thence South 70 Degrees 50 Minutes 03 Seconds East 127.7 feet
 thence South 36 Degrees 50 Minutes 27 Seconds East 122.5 feet
 thence South 38 Degrees 41 Minutes 06 Seconds East 140.1 feet
 thence South 55 Degrees 33 Minutes 42 Seconds East 143.8 feet
 thence South 85 Degrees 33 Minutes 53 Seconds East 275.9 feet
 thence South 84 Degrees 36 Minutes 09 Seconds East 705.7 feet
 thence North 88 Degrees 38 Minutes 00 Seconds East 549.3 feet
 thence South 86 Degrees 35 Minutes 31 Seconds East 376.5 feet
 thence South 74 Degrees 33 Minutes 24 Seconds East 174.9 feet
 thence South 82 Degrees 25 Minutes 57 Seconds East 23.9 feet
 thence North 41 Degrees 18 Minutes 57 Seconds East 210.8 feet
 thence North 16 Degrees 00 Minutes 30 Seconds East 102.6 feet
 thence North 30 Degrees 01 Minutes 06 Seconds East 26.6 feet

thence North 09 Degrees 44 Minutes 27 Seconds East 105 feet
 thence North 04 Degrees 27 Minutes 53 Seconds East 152.8 feet
 thence North 09 Degrees 18 Minutes 54 Seconds East 160.4 feet
 thence North 14 Degrees 16 Minutes 22 Seconds West 177.1 feet
 thence North 30 Degrees 13 Minutes 52 Seconds East 231.5 feet
 thence North 30 Degrees 13 Minutes 15 Seconds East 94.3 feet
 thence North 72 Degrees 40 Minutes 41 Seconds East 286.5 feet
 thence South 88 Degrees 36 Minutes 14 Seconds East 108.3 feet
 thence North 87 Degrees 16 Minutes 56 Seconds East 197.7 feet
 thence South 82 Degrees 43 Minutes 06 Seconds East 235 feet
 thence South 88 Degrees 53 Minutes 08 Seconds East 64.7 feet
 thence North 86 Degrees 27 Minutes 13 Seconds East 469.3 feet
 thence North 88 Degrees 14 Minutes 07 Seconds East 131.9 feet
 thence South 81 Degrees 27 Minutes 32 Seconds East 63.8 feet
 thence North 80 Degrees 11 Minutes 52 Seconds East 219.5 feet
 thence North 72 Degrees 27 Minutes 02 Seconds East 77.6 feet
 thence South 84 Degrees 34 Minutes 18 Seconds East 195.9 feet
 thence North 69 Degrees 51 Minutes 41 Seconds East 43.6 feet
 thence North 89 Degrees 39 Minutes 37 Seconds East 341.6 feet
 thence South 85 Degrees 42 Minutes 41 Seconds East 345.6 feet
 thence North 77 Degrees 35 Minutes 05 Seconds East 337.2 feet
 thence South 89 Degrees 00 Minutes 04 Seconds East 70.2 feet
 thence South 78 Degrees 54 Minutes 29 Seconds East 91.1 feet
 thence South 75 Degrees 06 Minutes 27 Seconds East 213.6 feet
 thence South 59 Degrees 37 Minutes 18 Seconds East 275.6 feet
 thence South 52 Degrees 01 Minutes 29 Seconds East 314.9 feet
 thence South 39 Degrees 12 Minutes 38 Seconds East 69.5 feet
 thence South 08 Degrees 43 Minutes 22 Seconds East 31.5 feet
 thence South 28 Degrees 36 Minutes 00 Seconds West 63.7 feet
 thence South 54 Degrees 07 Minutes 21 Seconds West 73.4 feet
 thence South 47 Degrees 59 Minutes 28 Seconds West 43.9 feet
 thence South 08 Degrees 49 Minutes 55 Seconds West 191.4 feet
 thence South 03 Degrees 34 Minutes 18 Seconds East 279.3 feet
 thence South 02 Degrees 21 Minutes 35 Seconds West 404 feet
 thence South 32 Degrees 42 Minutes 40 Seconds East 332.1 feet
 thence South 63 Degrees 46 Minutes 29 Seconds East 22 feet
 thence South 47 Degrees 46 Minutes 35 Seconds East 43.7 feet
 thence South 29 Degrees 22 Minutes 12 Seconds East 75 feet
 thence South 16 Degrees 51 Minutes 04 Seconds East 287.5 feet
 thence South 33 Degrees 17 Minutes 39 Seconds East 396.9 feet
 thence South 47 Degrees 11 Minutes 15 Seconds East 28.8 feet
 thence South 58 Degrees 53 Minutes 08 Seconds East 72.3 feet
 thence North 79 Degrees 44 Minutes 36 Seconds East 47.6 feet
 thence North 18 Degrees 07 Minutes 53 Seconds East 162.6 feet
 thence North 29 Degrees 54 Minutes 59 Seconds East 68.4 feet
 thence North 26 Degrees 18 Minutes 19 Seconds East 209.2 feet
 thence North 63 Degrees 27 Minutes 25 Seconds East 92.9 feet
 thence South 82 Degrees 32 Minutes 48 Seconds East 181.5 feet
 thence South 45 Degrees 20 Minutes 23 Seconds East 30.6 feet

thence South 18 Degrees 30 Minutes 32 Seconds East 89.4 feet
 thence South 01 Degrees 06 Minutes 13 Seconds East 123.1 feet
 thence South 06 Degrees 00 Minutes 00 Seconds West 148.6 feet
 thence South 34 Degrees 36 Minutes 49 Seconds East 107.2 feet
 thence South 80 Degrees 34 Minutes 14 Seconds East 241.7 feet
 thence North 84 Degrees 18 Minutes 26 Seconds East 38.7 feet
 thence North 84 Degrees 18 Minutes 56 Seconds East 243.1 feet
 thence North 73 Degrees 51 Minutes 39 Seconds East 300.1 feet
 thence North 60 Degrees 36 Minutes 45 Seconds East 257.5 feet
 thence South 84 Degrees 16 Minutes 02 Seconds East 15.5 feet
 thence South 64 Degrees 52 Minutes 35 Seconds East 15.3 feet
 thence South 15 Degrees 05 Minutes 00 Seconds East 128.9 feet
 thence South 30 Degrees 53 Minutes 10 Seconds West 61.4 feet
 thence South 53 Degrees 33 Minutes 42 Seconds West 39 feet
 thence South 48 Degrees 06 Minutes 50 Seconds West 338.9 feet
 thence South 33 Degrees 48 Minutes 27 Seconds West 182.4 feet
 thence South 08 Degrees 33 Minutes 21 Seconds West 76.4 feet
 thence South 11 Degrees 59 Minutes 57 Seconds East 105.5 feet
 thence South 36 Degrees 40 Minutes 00 Seconds East 207.7 feet
 thence South 65 Degrees 33 Minutes 00 Seconds East 90 feet
 thence South 76 Degrees 21 Minutes 06 Seconds East 95 feet
 thence South 70 Degrees 13 Minutes 09 Seconds East 186.9 feet
 thence South 70 Degrees 12 Minutes 39 Seconds East 105.6 feet
 thence South 70 Degrees 12 Minutes 51 Seconds East 150.9 feet
 thence North 71 Degrees 01 Minutes 41 Seconds East 99.7 feet
 thence North 71 Degrees 01 Minutes 45 Seconds East 82.1 feet
 thence North 71 Degrees 03 Minutes 04 Seconds East 136.8 feet
 thence South 83 Degrees 59 Minutes 59 Seconds East 163.4 feet
 thence North 72 Degrees 05 Minutes 39 Seconds East 212 feet
 thence North 82 Degrees 07 Minutes 46 Seconds East 425.6 feet more or less to **the ending**

point at: 40 degrees 49 minutes 49.04 seconds North Latitude and -109 degrees 04 minutes 47.73 seconds West Longitude, which can be converted to mapping accuracy State Plane Utah North Zone NAD 83 feet coordinates of X = 2,310,051.5 feet and Y = 3,471,216.2 feet.