

**Acknowledgment and  
Notice of Acknowledgment  
of Acceptance of R.S. 2477  
Right-of-Way Grant**

**THE STATE OF UTAH**

**TO ALL WHOM THESE PRESENTS SHALL COME, Greeting:**

**Know ye,** This is an Acknowledgment and Notice of Acknowledgment made under Utah Code Sections 72-5-309 through 310 inclusive, that the grant of the United States of America of “the right of way for the construction of highways over public lands, not reserved for public uses” under United States Revised Statutes 2477 (43 U.S.C. Section 932 (repealed October 21, 1976, with proviso recognizing the validity of rights-of-way already established)) was accepted for and on behalf of the State of Utah and its political subdivision Daggett County as it pertains to the highway located in Daggett County known as D50; County Road Number: D50; State Geographic Information Database (SGID) Road Identification Number: RD050094. Total road length is 2.88 miles more or less.

The reason for this Acknowledgment and Notice of Acknowledgment includes, but is not limited to, the fact that the road was constructed, mechanically, or by continuous use as a public highway for a period of at least ten years, over public lands not reserved for public uses, prior to the earlier of (a) the October 21, 1976 repeal of R.S. 2477 or (b) the date the servient estate was reserved for public uses.

This Acknowledgment and Notice of Acknowledgment applies only to the segments of the road that traverse land owned by the Bureau of Land Management, United States Department of the Interior, and does not apply to segments of the road that traverse land owned by any other person or entity. The State of Utah and its political subdivisions reserve the right to make further acknowledgments and notices of acknowledgment with regard to road segments that traverse land owned by other entities, including the United States of America, through one or more of its agencies.

A printed copy of a map showing the location of the road in said county is appended hereto as “Attachment 1,” a printed copy of representative photos of the road is appended hereto as “Attachment 2,” a printed copy of a description of the beginning and ending points of the entire road together with a list of Townships, Ranges and Sections that may be traversed by the road in said county is appended hereto as “Attachment 3,” and a printed copy of the Road Centerline Description Cover Page(s) is appended hereto as “Attachment 4.” The Appendices listed in “Attachment 4” that contain the actual road centerline descriptions are incorporated herein by reference. Affidavits provided by individuals familiar with the road are appended hereto as “Attachment 5.”

A printed copy of this Acknowledgment and Notice of Acknowledgment, together with its Attachments and Appendices, may be viewed and/or obtained at the office of the Utah State Archives.

An electronic copy of this Acknowledgment and Notice of Acknowledgment, together with its Attachments and Appendices, may be viewed and/or downloaded as read-only PDF (Portable Document Format) files via the



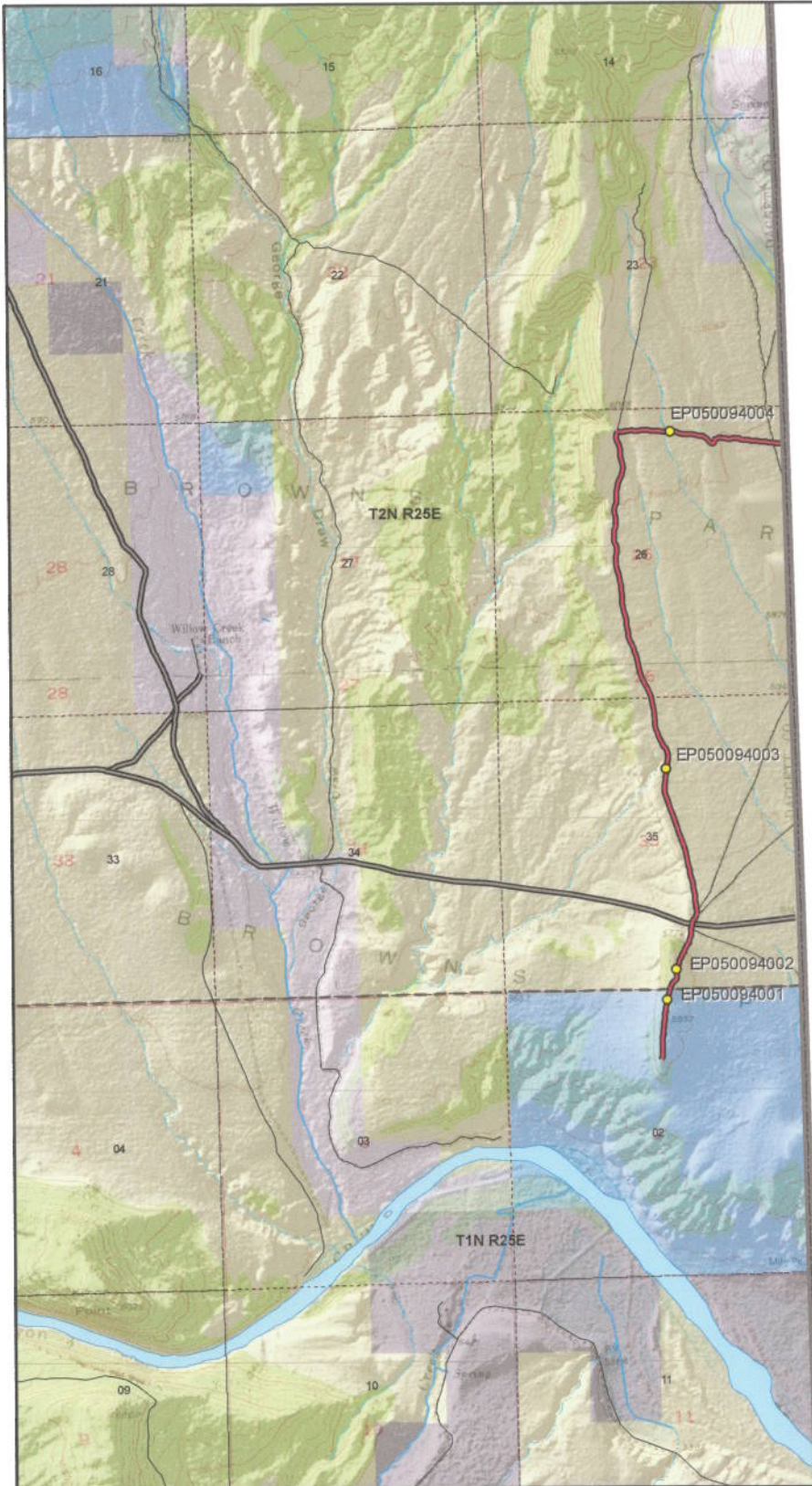

**Scale**  
1:37,241  
1 inch = 0.59 miles

**D50 - Daggett County**  
**SGID RD\_ID RD050094 CO\_UNIQUE D50**

**Land Ownership Categories**

- BLM
- Private
- SITLA, State Trust Land
- USFS, National Forest
- National Recreation Area
- UDWR Wildlife Reserve

**Misc**

- Photo Event Point
- Section = 1 Mile

**Transportation Network**

- D50
- Title V: Issued Or Under Consideration By BLM Or County
- County B Road
- State / U.S. Highway
- Other Roads

Map prepared by the State of Utah  
Automated Geographic Reference Center  
Room 5130 State Office Building  
Salt Lake City, Utah 84114  
Dec 10, 2008



Attachment 2



EP050094001



EP050094002



EP050094003



EP050094004

EP000000000

EP000000000



**D50 - Daggett County  
SGID RD\_ID RD050094**

Map prepared by the State of Utah  
Automated Geographic Reference Center  
Room 5130 State Office Building  
Salt Lake City, Utah 84114  
June 08, 2009



### Attachment 3

#### Beginning & Ending Points and Township, Range, and Section References For:

**Popular Name: D50**

**County: Daggett**

**County Road Number: D50**

**State Geographic Information Database (SGID) Road Identification Number: RD050094.**

**Total Road Length: 2.88 miles more or less.**

**Beginning at a point** on the road centerline located at 40 degrees 51 minutes 017.9 seconds North Latitude and -109 degrees 03 minutes 29.66 seconds West Longitude, which can be converted to mapping accuracy State Plane Utah North Zone NAD 83 feet coordinates of X = 2,315,797.5 feet and Y = 3,480,373.3 feet based on the US Survey Foot conversion.

**Ending at a point** on the road centerline located at 40 degrees 53 minutes 09.12 seconds North Latitude and -109 degrees 02 minutes 56.29 seconds West Longitude, which can be converted to mapping accuracy State Plane Utah North Zone NAD 83 feet coordinates of X = 2,318,043.5 feet and Y = 3,491,696.8 feet based on the US Survey Foot conversion.

This road may traverse:

Township 1 North Range 25 East, Section(s) 2, Salt Lake Base & Meridian  
Township 2 North Range 25 East, Section(s) 26,35, Salt Lake Base & Meridian  
See Attachment 1 above for a cartographic depiction of the course of this road.

**Attachment 4  
Road Centerline Description Cover Page(s)**

**Popular Name: D50**

**County: Daggett**

**County Road Number: D50**

**State Geographic Information Database (SGID) Road Identification Number: RD050094.**

**Total Road Length: 2.88 miles more or less.**

**Centerline Descriptions Of Road-Segments That Cross Over Federally Owned Land, Derived From Global Positioning System Data And Cross-checked against USGS Digital Orthophoto Quadrangles Compiled By The Utah Automated Geographic Reference Center And Entered Into The State Geographic Information Database (SGID).**

<b>Road-Segments Listed by SGID Road Identification Number (RD_ID)</b>	<b>Road-Segment Numbers</b>	<b>Believed Ownership Of Servient Estate</b>	<b>Approximate Segment Length</b>	<b>See Attached Appendix</b>
<b>RD050094</b>	<b>001</b>	<b>ST</b>	<b>0.24 Miles</b>	<b>(not shown)</b>
<b>RD050094</b>	<b>002</b>	<b>BLM</b>	<b>2.63 Miles</b>	<b>A</b>
		<b>Total Road Length</b>	<b>2.88</b>	<b>_____</b>

\* Indicates that a Title V permit will be requested, is in process, or has been issued.

† Indicates that road-segments crossing Forest Service land are under consideration by the state and county as of the date of this Acknowledgment and Notice of Acknowledgment.

## Attachment 5

**AFFIDAVIT OF A. WRIGHT DICKINSON III**  
**D50 ROAD**  
**DAGGETT COUNTY, UTAH**  
**DAGGETT COUNTY ROAD D50**

State of Utah            )  
                                  : ss.  
County of Daggett        )

I, A. WRIGHT DICKINSON III, testify and declare under oath as follows:

1. I am an adult competent to testify about the matters set forth in this affidavit. My testimony is based upon my personal knowledge and experience. I was born in Rock Springs, Wyoming on April 30, 1931. I have lived in the Three Corners area of Northeastern Utah, Southern Wyoming and Northwestern Colorado all of my life, and currently live on the Vermillion Ranch north of Irish Canyon, 19 miles from the Browns Park area.

2. I have traveled and am familiar with D50 Road, Daggett County Road D50 and the land it traverses. I have a grazing permit and run cattle in the area surrounding the Road.

3. I took the following steps to verify that the Road I refer to in this affidavit and D50 Road (the “ Road”) are the same road:

a. I examined a large Daggett County map depicting the Road in relation to other roads, intersections and landmarks. I observed the Road on the large map verifying that it is accurately depicted on the map and it is the road I refer to herein.

b. I examined the map attached to this affidavit depicting the Road and surrounding area and verified that the Road is accurately depicted on the map and is the road I refer to herein.

c. I examined ground photos depicting the road and surrounding area and verified that the Road is accurately depicted in the photos and is the Road I refer to herein.



4. I have personally traveled the Road from the 1950s through 1976 and continuing until 2008, (“the Time Period of My Experience”). It is the reputation in the community that the Road was traveled as early as the early 1900s, prior to my earliest recollection.

5. When I last and observed the Road in 2008, it followed the same route as in the 1950s, when I first traveled and observed it.

6. During the Time Period of My Experience the Road has been traveled daily during hunting seasons, weather permitting and less often during other periods. Based upon my observation during the Time Period of My Experience, the Road was continuously used as a public thoroughfare by members of the public for public purposes whenever it was necessary and convenient for them to do so and I have never known the use of the road to have been interrupted by any means.

7. During the Time Period of My Experience I have personally traveled the Road by horseback and pick up truck and have observed others traveling the road in pick up trucks.

8. During the Time Period of My Experience I have personally used the Road for livestock operations and have observed others use the Road for the same purpose, plus hunting.

DATED this 18 day of December, 2008.

A. Wright Dickinson III  
A. WRIGHT DICKINSON III

SUBSCRIBED AND SWORN to before me this 18th day of December, 2008.

Gloria Gardner  
NOTARY PUBLIC

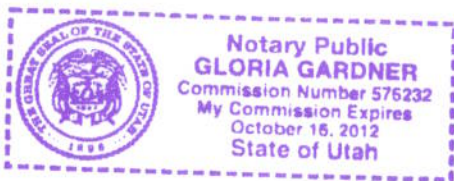

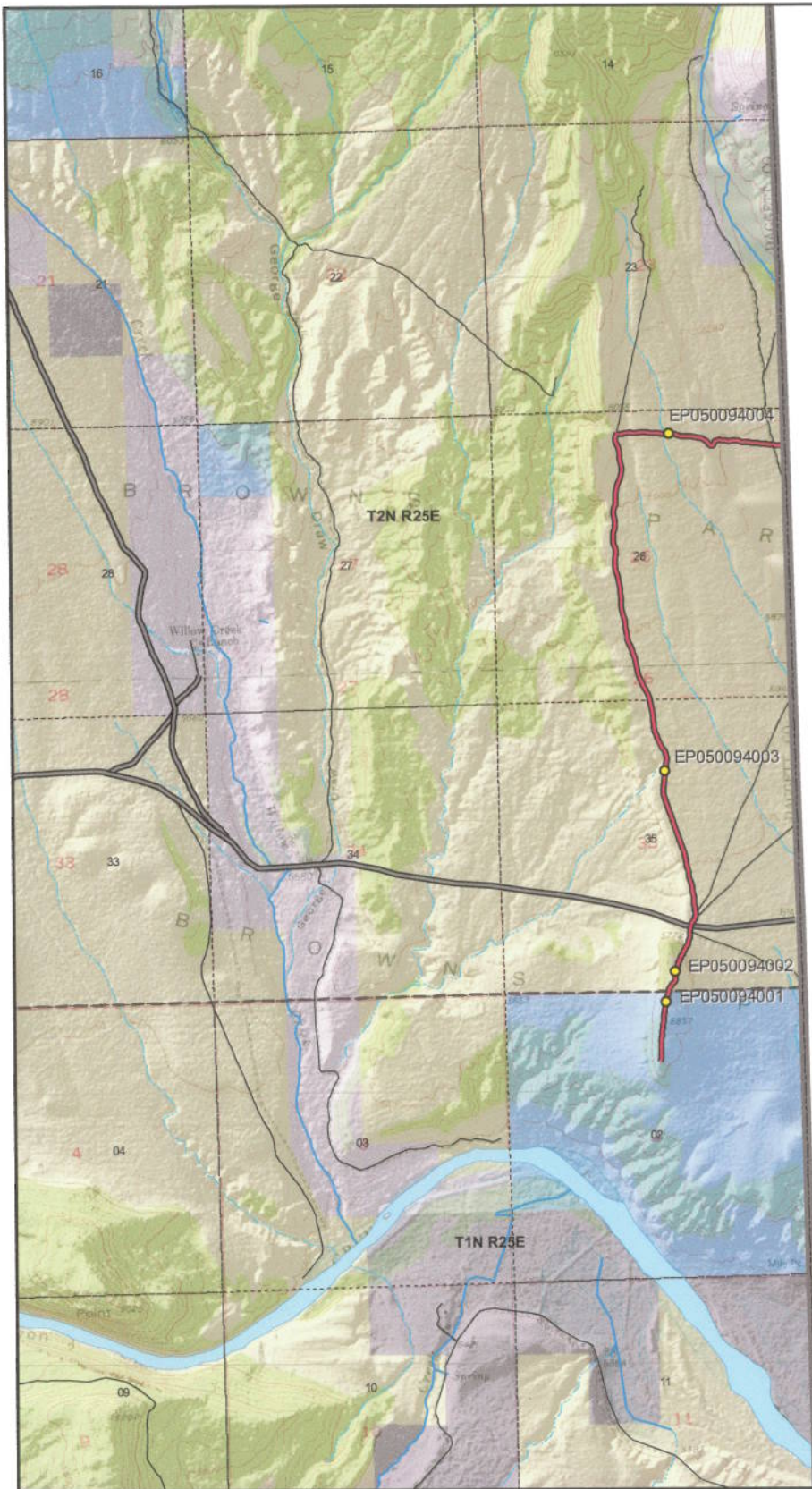

**D50 - Daggett County**  
**SGID RD\_ID RD050094 CO\_UNIQUE D50**

- | Land Ownership Categories | Misc              | Transportation Network                                  |
|---------------------------|-------------------|---|
| BLM                       | Photo Event Point | D50   |
| Private                   | Section = 1 Mile  | Title V: Issued Or Under Consideration By BLM Or County |
| SITLA, State Trust Land   |                   | County B Road   |
| USFS, National Forest     |                   | State / U.S. Highway                                    |
| National Recreation Area  |                   | Other Roads   |
| UDWR Wildlife Reserve     |                   |   |

**Scale**  
 1:37,241  
 1 inch = 0.59 miles

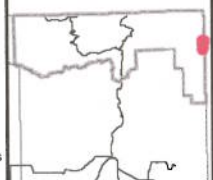

Map prepared by the State of Utah  
 Automated Geographic Reference Center  
 Room 5130 State Office Building  
 Salt Lake City, Utah 84114  
 Dec 10, 2008



**AFFIDAVIT OF ALEX RADOSEVICH**

**D50 ROAD**

**DAGGETT COUNTY, UTAH**

**DAGGETT COUNTY ROAD D50**

State of Utah            )  
                                  : ss.  
County of Daggett     )

I, ALEX RADOSEVICH, testify and declare under oath as follows:

1. I am an adult competent to testify about the matters set forth in this affidavit. My testimony is based upon my personal knowledge and experience. I was born in Rock Springs, Wyoming on September 8, 1935, and have lived in the Three Corners area of Northeastern Utah, Southern Wyoming and Northwestern Colorado all of my life, and I currently live at the Willow Creek Ranch in Browns Park, Daggett County, Utah.

2. I have traveled and am familiar with D50 Road , Daggett County Road D50 and the land it traverses. I know the road as State Line Ridge Road.

3. I took the following steps to verify that the D50 Road I refer to in this affidavit and Daggett County Road D50 (the “ Road”) are the same road:

a. I examined a large Daggett County map depicting the Road in relation to other roads, intersections and landmarks. I observed the Road on the large map verifying that it is accurately depicted on the map and it is the Road I refer to herein.

b. I examined the map attached to this affidavit depicting the Road and surrounding area and verified that the Road is accurately depicted on the map and is the Road I refer to herein.

c. I examined ground photos depicting the Road and surrounding area and verified that the Road is accurately depicted on the photos and is the Road I refer to herein.

4. I personally traveled the Road from the early 1950s through 1976 and continuing until 2008, (“the Time Period of My Experience”). It is the reputation in the community that the Road was traveled as early as the early 1930s.

5. When I last traveled and observed the Road in 2008, it followed the same route as in the early 1950s, when I first traveled and observed it.

6. During the Time Period of My Experience the Road has been traveled daily, weather permitting during the hunting season and less frequently during other times of the year. Based upon my observation during the Time Period of My Experience, the road was continuously used as a public thoroughfare by members of the public for public purposes whenever it was necessary and convenient for them to do so and I have never known the use of the road to have been interrupted by any means.

7. During the Time Period of My Experience I have personally traveled the Road by horseback, ATV and pickup and I have observed others from the general public use the Road by the same means.

8. During the Time Period of My Experience I have personally used the Road for livestock operations, hunting and I have observed others from the general public using the Road for the same purposes.

DATED this 18 day of December, 2008.

  
ALEX RADOSEVICH

SUBSCRIBED AND SWORN to before me this 18~~th~~ day of December, 2008.

  
NOTARY PUBLIC

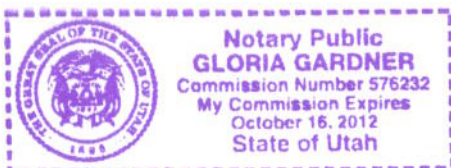

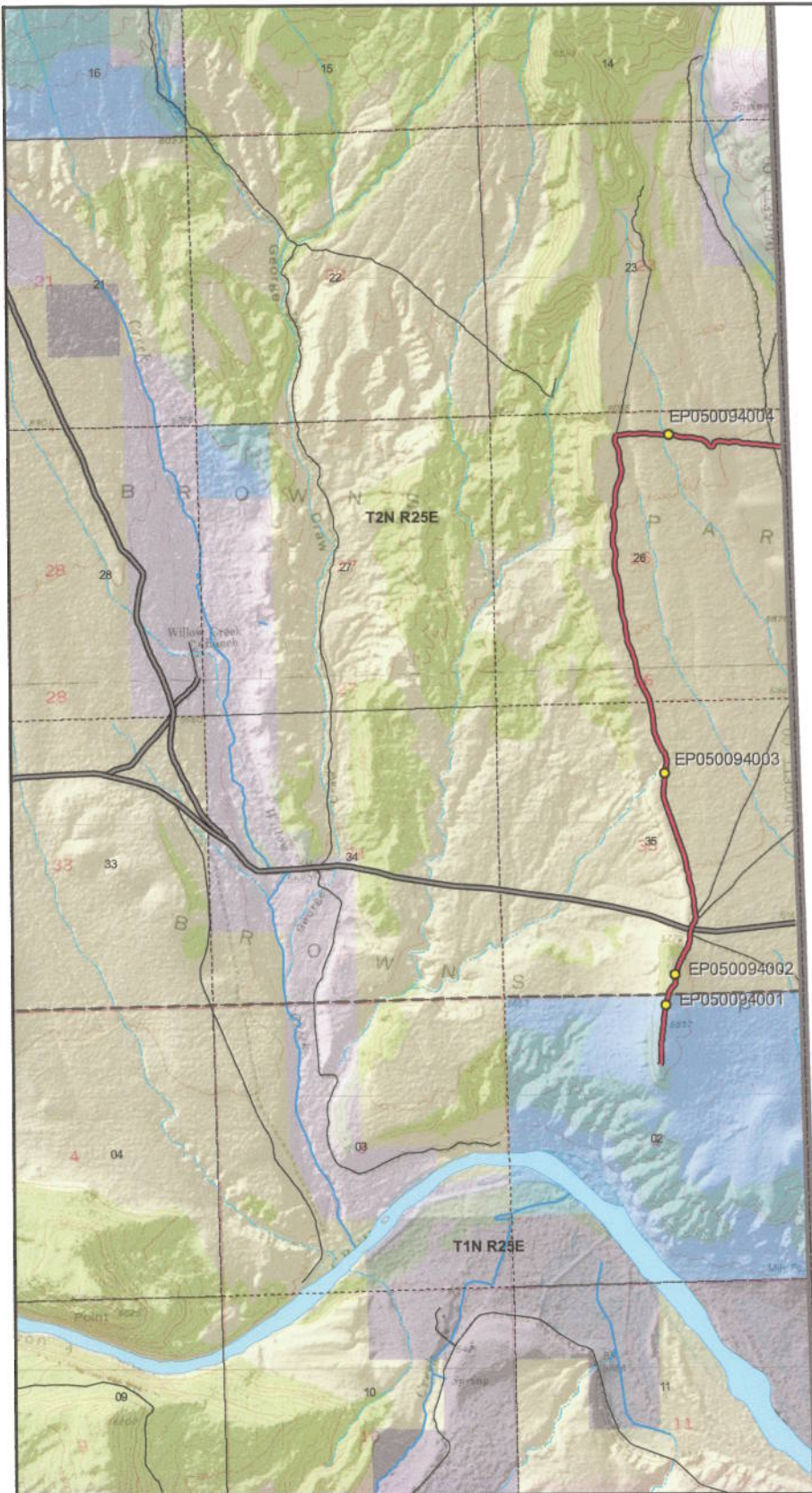

Scale  
1:37,241  
1 inch = 0.59 miles



**D50 - Daggett County**  
**SGID RD\_ID RD050094 CO\_UNIQUE D50**

**Land Ownership Categories**

- BLM
- Private
- SITLA, State Trust Land
- USFS, National Forest
- National Recreation Area
- UDWR Wildlife Reserve

**Misc**

- Photo Event Point
- Section = 1 Mile

**Transportation Network**

- D50
- Title V: Issued Or Under Consideration By BLM Or County
- County B Road
- State / U.S. Highway
- Other Roads

Map prepared by the State of Utah  
Automated Geographic Reference Center  
Room 5130 State Office Building  
Salt Lake City, Utah 84114  
Dec 10, 2008



## Appendix A to Attachment 4

**Popular Name: D50**

**County: Daggett**

**County Road Number: D50**

**State Geographic Information Database (SGID) Road Identification Number: RD050094.**

**Road-Segment Number: 002**

**Road-Segment Length: 2.63 miles more or less.**

**Believed owner of the land underlying this road-segment is: Bureau of Land Management.**

*The following description is based upon the geographic coordinate system using the NAD83 Datum. The source is GPS mapping grade data as indicated in the metadata and/or the transportation data model of the State of Utah Geographic Information Database (SGID).*

The road-segment itself is the monument that is identified by its physical presence on the land. The location of said physical presence is closely approximated by mapping grade Global Positioning System (GPS) data. Said data are checked against the corresponding gray-scale 1-meter Digital Orthophoto Quadrangles published by the United States Geological Survey (USGS) to verify a reasonable degree of accuracy. In circumstances where accurate satellite signal acquisition is not possible, such as deep, narrow canyons or under a canopy of dense foliage, or where very sharp curves in the road make accuracy questionable, such portions of the road were digitized from the corresponding gray-scale 1-meter Digital Orthophoto Quadrangles published by the United States Geological Survey (USGS).

This road-segment may traverse:

Township 2 North Range 25 East, Section(s) 26,35, Salt Lake Base & Meridian

The following description closely approximates the location of the centerline of the physical monument (D50)--Segment 002 based on mapping grade Global Positioning System (GPS) data as defined above:

**Beginning at a point** on the road center line located at 40 degrees 51 minutes 030.5 seconds North Latitude and -109 degrees 03 minutes 27.42 seconds West Longitude, which can be converted to mapping accuracy State Plane Utah North Zone NAD 83 feet coordinates of X = 2,315,934.3 feet and Y = 3,481,652.9 feet; thence the following courses along the said road center line:

thence North 18 Degrees 13 Minutes 58 Seconds East	38.9 feet
thence North 21 Degrees 52 Minutes 20 Seconds East	42.5 feet
thence North 30 Degrees 37 Minutes 27 Seconds East	42.1 feet
thence North 52 Degrees 21 Minutes 23 Seconds East	43.3 feet
thence North 48 Degrees 25 Minutes 58 Seconds East	42.3 feet
thence North 15 Degrees 40 Minutes 18 Seconds East	39.3 feet
thence North 01 Degrees 39 Minutes 09 Seconds East	37.8 feet
thence North 04 Degrees 41 Minutes 46 Seconds West	34.6 feet
thence North 06 Degrees 52 Minutes 33 Seconds West	31.7 feet
thence North 02 Degrees 58 Minutes 42 Seconds East	22.7 feet
thence North 10 Degrees 58 Minutes 13 Seconds East	18.4 feet
thence North 22 Degrees 55 Minutes 41 Seconds East	35.7 feet

thence North 16 Degrees 50 Minutes 11 Seconds East 18.9 feet  
 thence North 18 Degrees 57 Minutes 02 Seconds East 27.8 feet  
 thence North 16 Degrees 40 Minutes 06 Seconds East 29.2 feet  
 thence North 13 Degrees 16 Minutes 13 Seconds East 32.1 feet  
 thence North 16 Degrees 04 Minutes 58 Seconds East 32.5 feet  
 thence North 12 Degrees 32 Minutes 08 Seconds East 35.3 feet  
 thence North 18 Degrees 45 Minutes 14 Seconds East 36.1 feet  
 thence North 29 Degrees 14 Minutes 18 Seconds East 41.9 feet  
 thence North 31 Degrees 00 Minutes 20 Seconds East 42.3 feet  
 thence North 30 Degrees 37 Minutes 27 Seconds East 36.3 feet  
 thence North 25 Degrees 24 Minutes 39 Seconds East 31 feet  
 thence North 22 Degrees 25 Minutes 51 Seconds East 28.8 feet  
 thence North 27 Degrees 50 Minutes 21 Seconds East 31.3 feet  
 thence North 28 Degrees 22 Minutes 32 Seconds East 43 feet  
 thence North 26 Degrees 13 Minutes 32 Seconds East 40.4 feet  
 thence North 23 Degrees 53 Minutes 18 Seconds East 36 feet  
 thence North 20 Degrees 56 Minutes 24 Seconds East 33.5 feet  
 thence North 18 Degrees 15 Minutes 06 Seconds East 38.1 feet  
 thence North 11 Degrees 53 Minutes 08 Seconds East 40.3 feet  
 thence North 06 Degrees 06 Minutes 36 Seconds East 38 feet  
 thence North 00 Degrees 54 Minutes 44 Seconds West 32.8 feet  
 thence North 02 Degrees 31 Minutes 15 Seconds West 34.5 feet  
 thence North 03 Degrees 56 Minutes 59 Seconds East 13.2 feet  
 thence North 03 Degrees 48 Minutes 18 Seconds East 22.7 feet  
 thence North 17 Degrees 41 Minutes 41 Seconds East 29.7 feet  
 thence North 17 Degrees 06 Minutes 28 Seconds East 24.1 feet  
 thence North 09 Degrees 23 Minutes 17 Seconds East 11.7 feet  
 thence North 07 Degrees 15 Minutes 19 Seconds East 9.9 feet  
 thence North 06 Degrees 30 Minutes 12 Seconds East 8.3 feet  
 thence North 18 Degrees 05 Minutes 44 Seconds East 10.4 feet  
 thence North 24 Degrees 28 Minutes 52 Seconds East 28.9 feet  
 thence North 29 Degrees 40 Minutes 44 Seconds East 34.1 feet  
 thence North 29 Degrees 16 Minutes 31 Seconds East 35.9 feet  
 thence North 21 Degrees 55 Minutes 51 Seconds East 37.2 feet  
 thence North 21 Degrees 27 Minutes 43 Seconds East 37.1 feet  
 thence North 10 Degrees 58 Minutes 14 Seconds East 18.4 feet  
 thence North 10 Degrees 58 Minutes 14 Seconds East 20.1 feet  
 thence North 02 Degrees 53 Minutes 02 Seconds West 44.3 feet  
 thence North 09 Degrees 21 Minutes 09 Seconds West 48.2 feet  
 thence North 08 Degrees 10 Minutes 06 Seconds West 53 feet  
 thence North 06 Degrees 02 Minutes 59 Seconds West 56.1 feet  
 thence North 02 Degrees 53 Minutes 02 Seconds West 59.1 feet  
 thence North 06 Degrees 30 Minutes 34 Seconds West 61.1 feet  
 thence North 09 Degrees 56 Minutes 40 Seconds West 64.9 feet  
 thence North 09 Degrees 45 Minutes 22 Seconds West 68.2 feet  
 thence North 08 Degrees 01 Minutes 16 Seconds West 71.2 feet  
 thence North 15 Degrees 21 Minutes 27 Seconds West 69.6 feet  
 thence North 16 Degrees 39 Minutes 11 Seconds West 70.1 feet  
 thence North 12 Degrees 10 Minutes 22 Seconds West 70.4 feet

thence North 10 Degrees 53 Minutes 45 Seconds West 73.4 feet  
thence North 15 Degrees 28 Minutes 48 Seconds West 86.7 feet  
thence North 13 Degrees 14 Minutes 33 Seconds West 92.6 feet  
thence North 12 Degrees 52 Minutes 05 Seconds West 90.7 feet  
thence North 06 Degrees 30 Minutes 11 Seconds West 82.5 feet  
thence North 20 Degrees 28 Minutes 31 Seconds West 83.9 feet  
thence North 21 Degrees 45 Minutes 07 Seconds West 89.9 feet  
thence North 19 Degrees 26 Minutes 48 Seconds West 97.2 feet  
thence North 19 Degrees 26 Minutes 48 Seconds West 97.2 feet  
thence North 18 Degrees 46 Minutes 27 Seconds West 98.6 feet  
thence North 18 Degrees 28 Minutes 15 Seconds West 98 feet  
thence North 16 Degrees 58 Minutes 56 Seconds West 96.2 feet  
thence North 23 Degrees 15 Minutes 00 Seconds West 94.4 feet  
thence North 21 Degrees 11 Minutes 04 Seconds West 91.3 feet  
thence North 19 Degrees 20 Minutes 42 Seconds West 93.7 feet  
thence North 20 Degrees 28 Minutes 31 Seconds West 94.4 feet  
thence North 15 Degrees 08 Minutes 09 Seconds West 89.9 feet  
thence North 04 Degrees 04 Minutes 32 Seconds West 80.6 feet  
thence North 04 Degrees 08 Minutes 08 Seconds East 75.7 feet  
thence North 06 Degrees 47 Minutes 09 Seconds East 79.4 feet  
thence North 02 Degrees 38 Minutes 50 Seconds East 75.6 feet  
thence North 05 Degrees 54 Minutes 40 Seconds East 69.3 feet  
thence North 08 Degrees 44 Minutes 27 Seconds East 72.8 feet  
thence North 08 Degrees 47 Minutes 27 Seconds East 18.6 feet  
thence North 05 Degrees 44 Minutes 57 Seconds East 49.5 feet  
thence North 07 Degrees 02 Minutes 04 Seconds East 56.2 feet  
thence North 04 Degrees 06 Minutes 29 Seconds East 59.2 feet  
thence North 00 Degrees 53 Minutes 58 Seconds East 60.7 feet  
thence North 05 Degrees 06 Minutes 09 Seconds West 59.3 feet  
thence North 23 Degrees 34 Minutes 42 Seconds West 60.7 feet  
thence North 33 Degrees 14 Minutes 39 Seconds West 66.4 feet  
thence North 31 Degrees 32 Minutes 10 Seconds West 69 feet  
thence North 28 Degrees 58 Minutes 16 Seconds West 69.2 feet  
thence North 24 Degrees 14 Minutes 38 Seconds West 66.4 feet  
thence North 21 Degrees 38 Minutes 41 Seconds West 70.4 feet  
thence North 18 Degrees 11 Minutes 06 Seconds West 70.7 feet  
thence North 12 Degrees 24 Minutes 56 Seconds West 72.1 feet  
thence North 08 Degrees 11 Minutes 01 Seconds West 74.5 feet  
thence North 04 Degrees 28 Minutes 35 Seconds West 77.3 feet  
thence North 02 Degrees 02 Minutes 42 Seconds West 77.1 feet  
thence North 10 Degrees 02 Minutes 00 Seconds West 79.9 feet  
thence North 10 Degrees 59 Minutes 10 Seconds West 83.5 feet  
thence North 10 Degrees 57 Minutes 31 Seconds West 80.1 feet  
thence North 11 Degrees 51 Minutes 44 Seconds West 36.3 feet  
thence North 11 Degrees 53 Minutes 29 Seconds West 44.1 feet  
thence North 23 Degrees 15 Minutes 14 Seconds West 78.4 feet  
thence North 27 Degrees 56 Minutes 10 Seconds West 81.4 feet  
thence North 30 Degrees 06 Minutes 45 Seconds West 81.3 feet  
thence North 26 Degrees 15 Minutes 50 Seconds West 78.8 feet



thence North 28 Degrees 05 Minutes 51 Seconds West 77.5 feet  
 thence North 21 Degrees 28 Minutes 43 Seconds West 79.1 feet  
 thence North 11 Degrees 11 Minutes 20 Seconds West 80.2 feet  
 thence North 08 Degrees 52 Minutes 11 Seconds West 79.6 feet  
 thence North 11 Degrees 38 Minutes 56 Seconds West 77 feet  
 thence North 17 Degrees 09 Minutes 17 Seconds West 77.1 feet  
 thence North 20 Degrees 33 Minutes 06 Seconds West 76.9 feet  
 thence North 18 Degrees 07 Minutes 55 Seconds West 74.1 feet  
 thence North 24 Degrees 19 Minutes 40 Seconds West 71.8 feet  
 thence North 26 Degrees 18 Minutes 48 Seconds West 71.2 feet  
 thence North 17 Degrees 17 Minutes 17 Seconds West 72 feet  
 thence North 08 Degrees 40 Minutes 58 Seconds West 74.6 feet  
 thence North 10 Degrees 53 Minutes 44 Seconds West 73.4 feet  
 thence North 04 Degrees 28 Minutes 35 Seconds West 77.3 feet  
 thence North 07 Degrees 13 Minutes 43 Seconds West 79.3 feet  
 thence North 13 Degrees 16 Minutes 48 Seconds West 79.1 feet  
 thence North 17 Degrees 15 Minutes 59 Seconds West 78.9 feet  
 thence North 16 Degrees 01 Minutes 34 Seconds West 80.1 feet  
 thence North 03 Degrees 46 Minutes 21 Seconds West 82.2 feet  
 thence North 01 Degrees 01 Minutes 35 Seconds West 82 feet  
 thence North 05 Degrees 29 Minutes 34 Seconds West 84 feet  
 thence North 08 Degrees 55 Minutes 36 Seconds West 81.3 feet  
 thence North 01 Degrees 46 Minutes 15 Seconds West 78.8 feet  
 thence North 08 Degrees 05 Minutes 35 Seconds West 77.8 feet  
 thence North 17 Degrees 02 Minutes 17 Seconds West 82.2 feet  
 thence North 14 Degrees 25 Minutes 53 Seconds West 80.8 feet  
 thence North 14 Degrees 02 Minutes 44 Seconds West 83.1 feet  
 thence North 09 Degrees 54 Minutes 47 Seconds West 82.9 feet  
 thence North 05 Degrees 07 Minutes 17 Seconds West 82.6 feet  
 thence North 01 Degrees 04 Minutes 58 Seconds West 75.8 feet  
 thence North 11 Degrees 01 Minutes 21 Seconds East 71.6 feet  
 thence North 01 Degrees 47 Minutes 31 Seconds East 70.6 feet  
 thence North 15 Degrees 58 Minutes 51 Seconds West 68.1 feet  
 thence North 25 Degrees 21 Minutes 20 Seconds West 65.2 feet  
 thence North 06 Degrees 11 Minutes 15 Seconds West 67.6 feet  
 thence North 02 Degrees 35 Minutes 24 Seconds East 70.6 feet  
 thence North 07 Degrees 25 Minutes 34 Seconds East 72.8 feet  
 thence North 15 Degrees 15 Minutes 14 Seconds East 73.2 feet  
 thence North 03 Degrees 58 Minutes 55 Seconds East 74 feet  
 thence North 06 Degrees 24 Minutes 40 Seconds West 77.5 feet  
 thence North 08 Degrees 59 Minutes 28 Seconds West 76.3 feet  
 thence North 06 Degrees 18 Minutes 25 Seconds West 72.6 feet  
 thence North 10 Degrees 28 Minutes 50 Seconds East 75.2 feet  
 thence North 19 Degrees 18 Minutes 54 Seconds East 73.2 feet  
 thence North 01 Degrees 11 Minutes 19 Seconds East 73.8 feet  
 thence North 00 Degrees 57 Minutes 47 Seconds East 72.2 feet  
 thence North 00 Degrees 36 Minutes 18 Seconds West 70.5 feet  
 thence North 06 Degrees 27 Minutes 00 Seconds East 69.4 feet  
 thence North 15 Degrees 30 Minutes 03 Seconds East 73.3 feet

thence North 20 Degrees 33 Minutes 32 Seconds East 77.3 feet  
 thence North 22 Degrees 49 Minutes 39 Seconds East 76.7 feet  
 thence North 21 Degrees 41 Minutes 31 Seconds East 76.1 feet  
 thence North 03 Degrees 08 Minutes 40 Seconds East 75.6 feet  
 thence North 03 Degrees 53 Minutes 57 Seconds West 74 feet  
 thence North 16 Degrees 01 Minutes 53 Seconds West 71.6 feet  
 thence North 10 Degrees 49 Minutes 11 Seconds West 66.7 feet  
 thence North 00 Degrees 20 Minutes 19 Seconds West 65.3 feet  
 thence North 05 Degrees 42 Minutes 15 Seconds West 59.6 feet  
 thence North 11 Degrees 57 Minutes 47 Seconds West 58.6 feet  
 thence North 24 Degrees 43 Minutes 30 Seconds West 54 feet  
 thence North 26 Degrees 27 Minutes 30 Seconds West 56.6 feet  
 thence North 19 Degrees 06 Minutes 12 Seconds West 54.1 feet  
 thence North 00 Degrees 02 Minutes 45 Seconds East 48.9 feet  
 thence North 19 Degrees 47 Minutes 51 Seconds East 41.9 feet  
 thence North 26 Degrees 13 Minutes 34 Seconds East 14.7 feet  
 thence North 16 Degrees 45 Minutes 50 Seconds East 13.4 feet  
 thence South 85 Degrees 40 Minutes 18 Seconds East 16.1 feet  
 thence North 89 Degrees 39 Minutes 40 Seconds East 34.8 feet  
 thence North 89 Degrees 39 Minutes 40 Seconds East 43.6 feet  
 thence North 80 Degrees 11 Minutes 56 Seconds East 49.9 feet  
 thence North 77 Degrees 19 Minutes 19 Seconds East 53.7 feet  
 thence North 84 Degrees 01 Minutes 31 Seconds East 50.1 feet  
 thence South 85 Degrees 39 Minutes 10 Seconds East 40.2 feet  
 thence South 87 Degrees 59 Minutes 30 Seconds East 40.1 feet  
 thence North 87 Degrees 28 Minutes 31 Seconds East 43 feet  
 thence North 83 Degrees 52 Minutes 26 Seconds East 48.8 feet  
 thence North 85 Degrees 56 Minutes 45 Seconds East 50.6 feet  
 thence North 85 Degrees 49 Minutes 18 Seconds East 49 feet  
 thence South 82 Degrees 29 Minutes 07 Seconds East 48 feet  
 thence South 77 Degrees 07 Minutes 10 Seconds East 50.2 feet  
 thence South 83 Degrees 18 Minutes 02 Seconds East 53.6 feet  
 thence North 89 Degrees 39 Minutes 40 Seconds East 52.5 feet  
 thence North 89 Degrees 39 Minutes 40 Seconds East 53.2 feet  
 thence South 86 Degrees 53 Minutes 28 Seconds East 54.6 feet  
 thence North 87 Degrees 56 Minutes 09 Seconds East 54.5 feet  
 thence South 87 Degrees 49 Minutes 18 Seconds East 119.5 feet  
 thence South 85 Degrees 08 Minutes 39 Seconds East 14.5 feet  
 thence South 78 Degrees 16 Minutes 38 Seconds East 39.3 feet  
 thence South 75 Degrees 29 Minutes 18 Seconds East 44.8 feet  
 thence South 76 Degrees 29 Minutes 33 Seconds East 48 feet  
 thence South 80 Degrees 12 Minutes 50 Seconds East 56 feet  
 thence South 85 Degrees 36 Minutes 04 Seconds East 59.6 feet  
 thence North 89 Degrees 39 Minutes 40 Seconds East 62.7 feet  
 thence South 84 Degrees 17 Minutes 53 Seconds East 62.4 feet  
 thence South 81 Degrees 01 Minutes 43 Seconds East 60.8 feet  
 thence South 77 Degrees 52 Minutes 37 Seconds East 60.8 feet  
 thence South 82 Degrees 09 Minutes 45 Seconds East 57.7 feet  
 thence South 68 Degrees 47 Minutes 51 Seconds East 53.6 feet

thence South 48 Degrees 25 Minutes 58 Seconds East 51.6 feet  
 thence South 35 Degrees 04 Minutes 24 Seconds East 59.9 feet  
 thence South 51 Degrees 50 Minutes 17 Seconds East 55.3 feet  
 thence North 89 Degrees 39 Minutes 40 Seconds East 25.3 feet  
 thence North 47 Degrees 23 Minutes 15 Seconds East 14.6 feet  
 thence North 32 Degrees 00 Minutes 31 Seconds East 11.7 feet  
 thence North 27 Degrees 08 Minutes 08 Seconds East 18.5 feet  
 thence North 26 Degrees 44 Minutes 00 Seconds East 16.6 feet  
 thence North 26 Degrees 47 Minutes 47 Seconds East 29.5 feet  
 thence North 51 Degrees 33 Minutes 13 Seconds East 42.5 feet  
 thence North 86 Degrees 20 Minutes 01 Seconds East 56.5 feet  
 thence South 79 Degrees 16 Minutes 30 Seconds East 59.8 feet  
 thence South 86 Degrees 08 Minutes 00 Seconds East 44.7 feet  
 thence South 85 Degrees 48 Minutes 03 Seconds East 41.5 feet  
 thence South 87 Degrees 46 Minutes 57 Seconds East 36.8 feet  
 thence North 81 Degrees 57 Minutes 54 Seconds East 36.7 feet  
 thence North 82 Degrees 39 Minutes 06 Seconds East 40.3 feet  
 thence North 87 Degrees 27 Minutes 31 Seconds East 42.7 feet  
 thence South 84 Degrees 23 Minutes 30 Seconds East 31.7 feet  
 thence South 58 Degrees 02 Minutes 17 Seconds East 33.8 feet  
 thence South 77 Degrees 59 Minutes 13 Seconds East 46 feet  
 thence North 89 Degrees 39 Minutes 40 Seconds East 56.4 feet  
 thence South 87 Degrees 02 Minutes 58 Seconds East 57.2 feet  
 thence South 83 Degrees 42 Minutes 22 Seconds East 56.8 feet  
 thence South 81 Degrees 52 Minutes 28 Seconds East 55.7 feet  
 thence South 83 Degrees 10 Minutes 09 Seconds East 52.6 feet  
 thence South 86 Degrees 38 Minutes 50 Seconds East 51 feet  
 thence South 83 Degrees 04 Minutes 44 Seconds East 51.9 feet  
 thence South 86 Degrees 38 Minutes 50 Seconds East 51 feet  
 thence South 80 Degrees 48 Minutes 50 Seconds East 49.6 feet  
 thence South 80 Degrees 57 Minutes 11 Seconds East 40.2 feet  
 thence South 85 Degrees 36 Minutes 51 Seconds East 39.8 feet  
 thence North 89 Degrees 39 Minutes 40 Seconds East 3.9 feet  
 thence North 89 Degrees 39 Minutes 40 Seconds East 9.2 feet  
 thence South 86 Degrees 53 Minutes 28 Seconds East 27.3 feet  
 thence South 85 Degrees 11 Minutes 27 Seconds East 36.6 feet  
 thence South 85 Degrees 13 Minutes 42 Seconds East 40.5 feet  
 thence South 81 Degrees 53 Minutes 44 Seconds East 42.5 feet  
 thence South 85 Degrees 58 Minutes 24 Seconds East 43.1 feet  
 thence South 80 Degrees 02 Minutes 39 Seconds East 16 feet more or less to **the ending point**

**at:** 40 degrees 53 minutes 09.12 seconds North Latitude and -109 degrees 02 minutes 56.29 seconds West Longitude, which can be converted to mapping accuracy State Plane Utah North Zone NAD 83 feet coordinates of X = 2,318,043.5 feet and Y = 3,491,696.8 feet.