

**Acknowledgment and  
Notice of Acknowledgment  
of Acceptance of R.S. 2477  
Right-of-Way Grant**

**THE STATE OF UTAH**

**TO ALL WHOM THESE PRESENTS SHALL COME, Greeting:**

**Know ye,** This is an Acknowledgment and Notice of Acknowledgment made under Utah Code Sections 72-5-309 through 310 inclusive, that the grant of the United States of America of “the right of way for the construction of highways over public lands, not reserved for public uses” under United States Revised Statutes 2477 (43 U.S.C. Section 932 (repealed October 21, 1976, with proviso recognizing the validity of rights-of-way already established)) was accepted for and on behalf of the State of Utah and its political subdivision Daggett County as it pertains to the highway located in Daggett County known as Bull Pen Road; County Road Number: D74; State Geographic Information Database (SGID) Road Identification Number: RD050111. Total road length is 5.01 miles more or less.

The reason for this Acknowledgment and Notice of Acknowledgment includes, but is not limited to, the fact that the road was constructed, mechanically, or by continuous use as a public highway for a period of at least ten years, over public lands not reserved for public uses, prior to the earlier of (a) the October 21, 1976 repeal of R.S. 2477 or (b) the date the servient estate was reserved for public uses.

This Acknowledgment and Notice of Acknowledgment applies only to the segments of the road that traverse land owned by the Bureau of Land Management, United States Department of the Interior, and does not apply to segments of the road that traverse land owned by any other person or entity. The State of Utah and its political subdivisions reserve the right to make further acknowledgments and notices of acknowledgment with regard to road segments that traverse land owned by other entities, including the United States of America, through one or more of its agencies.

A printed copy of a map showing the location of the road in said county is appended hereto as “Attachment 1,” a printed copy of representative photos of the road is appended hereto as “Attachment 2,” a printed copy of a description of the beginning and ending points of the entire road together with a list of Townships, Ranges and Sections that may be traversed by the road in said county is appended hereto as “Attachment 3,” and a printed copy of the Road Centerline Description Cover Page(s) is appended hereto as “Attachment 4.” The Appendices listed in “Attachment 4” that contain the actual road centerline descriptions are incorporated herein by reference. Affidavits provided by individuals familiar with the road are appended hereto as “Attachment 5.”

A printed copy of this Acknowledgment and Notice of Acknowledgment, together with its Attachments and Appendices, may be viewed and/or obtained at the office of the Utah State Archives.

An electronic copy of this Acknowledgment and Notice of Acknowledgment, together with its Attachments and Appendices, may be viewed and/or downloaded as read-only PDF (Portable Document Format) files via the

Internet at <http://recorded2477roads.utah.gov>.

The owner of the servient estate in the land underlying the road-segments subject to this Acknowledgment and Notice is believed to be the United States of America through one or more of its agencies. Any of such agencies or any other person with a servient ownership claim or a competing dominant estate right-of-way ownership claim, may file a petition in the State District Court for Salt Lake County for a decision regarding the correctness of this Acknowledgment. A claimant shall file a petition within sixty (60) days after receipt of this Notice.

**In Witness Whereof**, I, John Harja, the official designee of the Governor of the State of Utah, in conformity to the laws of the State (Utah Code Sections 72-5-308 through 310 inclusive), have caused this Acknowledgment and Notice of Acknowledgment to be made.

Signed by my hand in Salt Lake City, Utah, the 19<sup>th</sup> day of August, 2009.

By the Governor's Designee

  
\_\_\_\_\_  
John Harja

**CERTIFICATION**

State of Utah                    )  
  : ss  
County of Salt Lake            )

I hereby certify that the signer of the foregoing document, John Harja, is personally known by me, has made a voluntary signature and taken an oath stating that he is the official designee of the Governor of the State of Utah and is authorized to sign this document on the Governor's behalf pursuant to Utah Code Section 72-5-309. He further vouched that, based upon information and belief, the facts alleged therein are true.

Dated this 19<sup>th</sup> day of August, 2009.



  
\_\_\_\_\_  
Notary Public

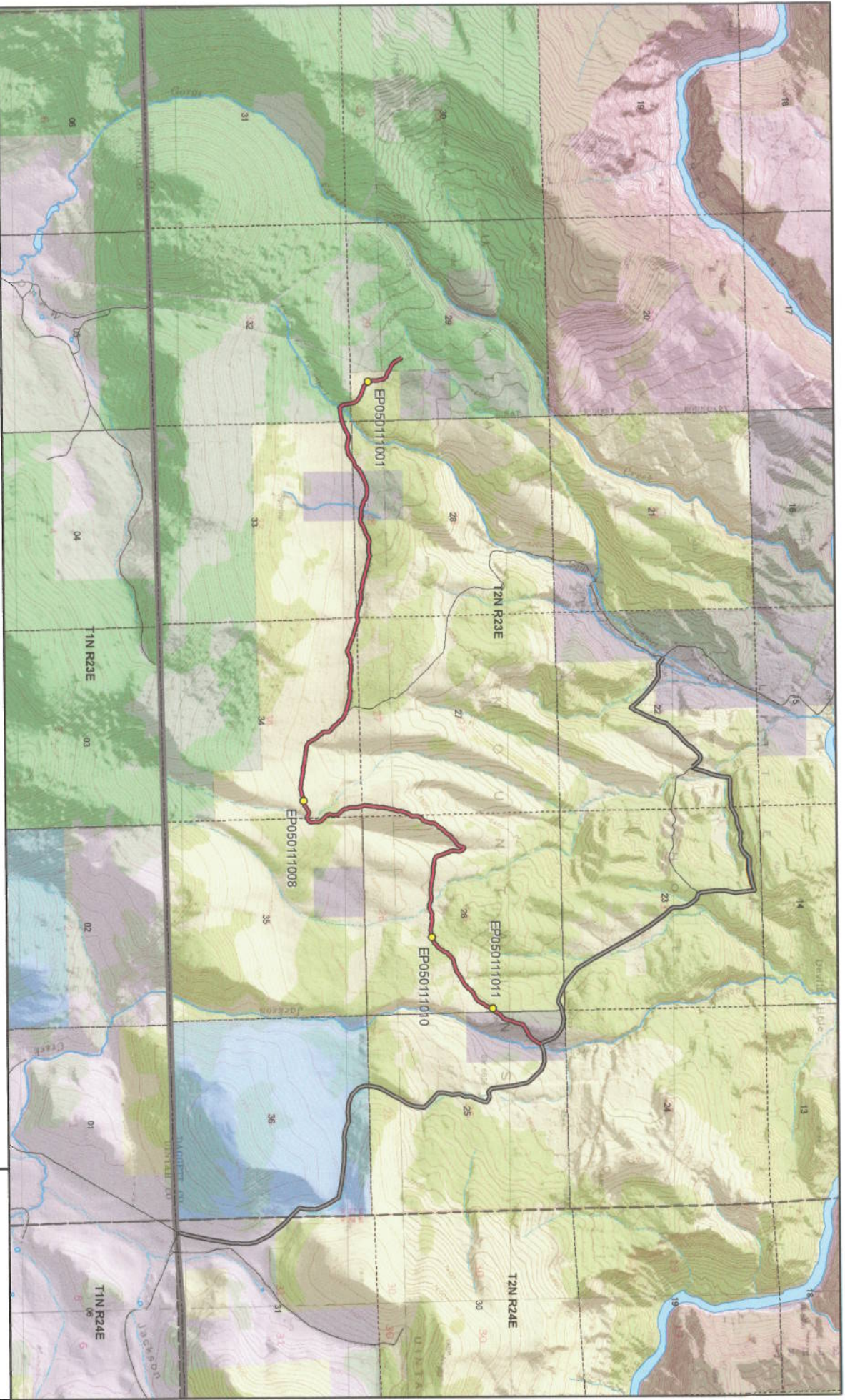

**Bull Pen Road - Daggett County**  
**SGID RD\_ID RD050111 CO\_UNIQUE D74**

<p><b>Land Ownership Categories</b></p> <ul style="list-style-type: none"> <li>BLM</li> <li>Private</li> <li>SITLA, State Trust Land</li> <li>USFS, National Forest</li> <li>National Recreation Area</li> <li>UDWR Wildlife Reserve</li> </ul>	<p><b>Misc</b></p> <ul style="list-style-type: none"> <li>Photo Event Point</li> <li>Section = 1 Mile</li> </ul>	<p><b>Transportation Network</b></p> <ul style="list-style-type: none"> <li>Bull Pen Road</li> <li>Title V, Issued Or Under Consideration By BLM Or County</li> <li>County B Road</li> <li>State / U.S. Highway</li> <li>Other Roads</li> </ul>
---	--	---

Scale  
 1:42,154  
 1 inch = 0.67 miles

Map prepared by the State of Utah  
 Automated Geographic Reference Center  
 Room 5130 State Office Building  
 Salt Lake City, Utah 84114  
 Dec 10, 2008



Attachment 2



EP050111001



EP050111008



EP050111011



EP050111010

EP000000000

EP000000000

**Bull Pen Road - Daggett County**  
**SGID RD\_ID RD050111**

Map prepared by the State of Utah  
Automated Geographic Reference Center  
Room 5130 State Office Building  
Salt Lake City, Utah 84114  
June 08, 2009



### Attachment 3

#### Beginning & Ending Points and Township, Range, and Section References For:

**Popular Name: Bull Pen Road**

**County: Daggett**

**County Road Number: D74**

**State Geographic Information Database (SGID) Road Identification Number: RD050111.**

**Total Road Length: 5.01 miles more or less.**

**Beginning at a point** on the road centerline located at 40 degrees 52 minutes 35.29 seconds North Latitude and -109 degrees 20 minutes 30.22 seconds West Longitude, which can be converted to mapping accuracy State Plane Utah North Zone NAD 83 feet coordinates of X = 2,237,208.5 feet and Y = 3,486,127.1 feet based on the US Survey Foot conversion.

**Ending at a point** on the road centerline located at 40 degrees 53 minutes 7.5 seconds North Latitude and -109 degrees 16 minutes 030.8 seconds West Longitude, which can be converted to mapping accuracy State Plane Utah North Zone NAD 83 feet coordinates of X = 2,255,511.0 feet and Y = 3,489,849.7 feet based on the US Survey Foot conversion.

This road may traverse:

Township 2 North Range 23 East, Section(s) 25,26,27,28,29,32,33,34,35, Salt Lake Base & Meridian  
See Attachment 1 above for a cartographic depiction of the course of this road.

**Attachment 4**  
**Road Centerline Description Cover Page(s)**

**Popular Name: Bull Pen Road**

**County: Daggett**

**County Road Number: D74**

**State Geographic Information Database (SGID) Road Identification Number: RD050111.**

**Total Road Length: 5.01 miles more or less.**

**Centerline Descriptions Of Road-Segments That Cross Over Federally Owned Land, Derived From Global Positioning System Data And Cross-checked against USGS Digital Orthophoto Quadrangles Compiled By The Utah Automated Geographic Reference Center And Entered Into The State Geographic Information Database (SGID).**

<b>Road-Segments Listed by SGID Road Identification Number (RD ID)</b>	<b>Road-Segment Numbers</b>	<b>Believed Ownership Of Servient Estate</b>	<b>Approximate Segment Length</b>	<b>See Attached Appendix</b>
<b>RD050111</b>	<b>001</b>	<b>FS</b>	<b>0.1 Miles</b>	<b>†(pending)</b>
<b>RD050111</b>	<b>002</b>	<b>BLM</b>	<b>0.28 Miles</b>	<b>A</b>
<b>RD050111</b>	<b>003</b>	<b>FS</b>	<b>0.14 Miles</b>	<b>†(pending)</b>
<b>RD050111</b>	<b>004</b>	<b>BLM</b>	<b>0.27 Miles</b>	<b>B</b>
<b>RD050111</b>	<b>005</b>	<b>ST</b>	<b>0.26 Miles</b>	<b>(not shown)</b>
<b>RD050111</b>	<b>006</b>	<b>BLM</b>	<b>3.67 Miles</b>	<b>C</b>
<b>RD050111</b>	<b>007</b>	<b>ST</b>	<b>0.29 Miles</b>	<b>(not shown)</b>
		<b>Total Road Length</b>	<b>5.01</b>	<b>_____</b>

\* Indicates that a Title V permit will be requested, is in process, or has been issued.

† Indicates that road-segments crossing Forest Service land are under consideration by the state and county as of the date of this Acknowledgment and Notice of Acknowledgment.

## Attachment 5

**AFFIDAVIT OF PAUL W. McCOY**  
**BULL PEN ROAD**  
**DAGGETT COUNTY, UTAH**  
**DAGGETT COUNTY ROAD D74**

State of Utah            )  
                                  : ss.  
County of Uintah        )

I, PAUL W. McCOY, testify and declare under oath as follows:

1. I am an adult competent to testify about the matters set forth in this affidavit. My testimony is based upon my personal knowledge and experience. I was born in Vernal, Utah, on February 28, 1947. I have lived in Vernal all of my life. I have been a rancher all of my life and own ranch property in the Diamond Mountain area, including Crouse Creek, Dry Hollow and Jackson Draw. Almost 3,000 acres of the property are located in Daggett County. My grandfather began running sheep in the area in 1898 and my family has been in the livestock business continuously since that time. I have traveled and am familiar with many of the roads in and around Diamond Mountain.

2. I have traveled and am familiar with Bull Pen Road, Daggett County Road D74, and the land it traverses.

3. I took the following steps to verify that the Road I refer to in this affidavit and Bull Pen Road (the " Road") are the same road:

a. I examined a large Daggett County map depicting the Road in relation to other roads, intersections and landmarks. I observed the Road on the large map verifying that it is accurately depicted on the map and it is the road I refer to herein.

b. I examined the map attached to this affidavit depicting the Road and surrounding area and verified that the Road is accurately depicted on the map and is the road I refer to herein.

c. I examined ground photos depicting the Road and surrounding area and verified that the Road is accurately depicted in the photos and is the Road I refer to herein.

4. I have personally traveled the Road many times from the early 1960s through 1976 and



continuing until 2008 (“the Time Period of My Experience”). It is the reputation in the community that the property adjacent to the Road was homesteaded in the early 1900s and the road was traveled by homesteaders.

5. When I last traveled and observed the Road in 2008, it followed the same route as in the early 1960s, when I first traveled and observed it.

6. During the Time Period of My Experience the Road has been traveled weekly, weather permitting. Based upon my observation during the Time Period of My Experience, the Road was continuously used as a public thoroughfare by members of the public for public purposes whenever it was necessary and convenient for them to do so and I have never known the use of the road to have been interrupted.

7. During the Time Period of My Experience I have personally traveled the Road by horseback and portions of the road in a pickup truck and have observed others traveling the road in pickup trucks and ATVs.

8. During the Time Period of My Experience I have personally used the Road for livestock operations and have observed others use the Road for the same purposes.

DATED this 10 day of March, 2009.

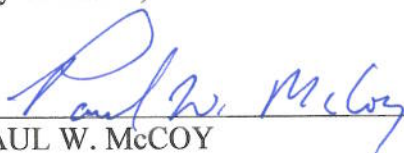
  
\_\_\_\_\_  
PAUL W. McCOY

SUBSCRIBED AND SWORN to before me this 10<sup>th</sup> day of March, 2009.

  
\_\_\_\_\_  
NOTARY PUBLIC

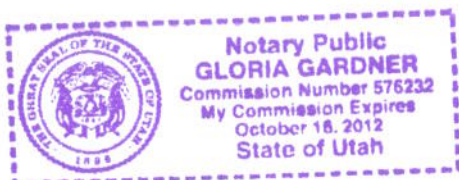

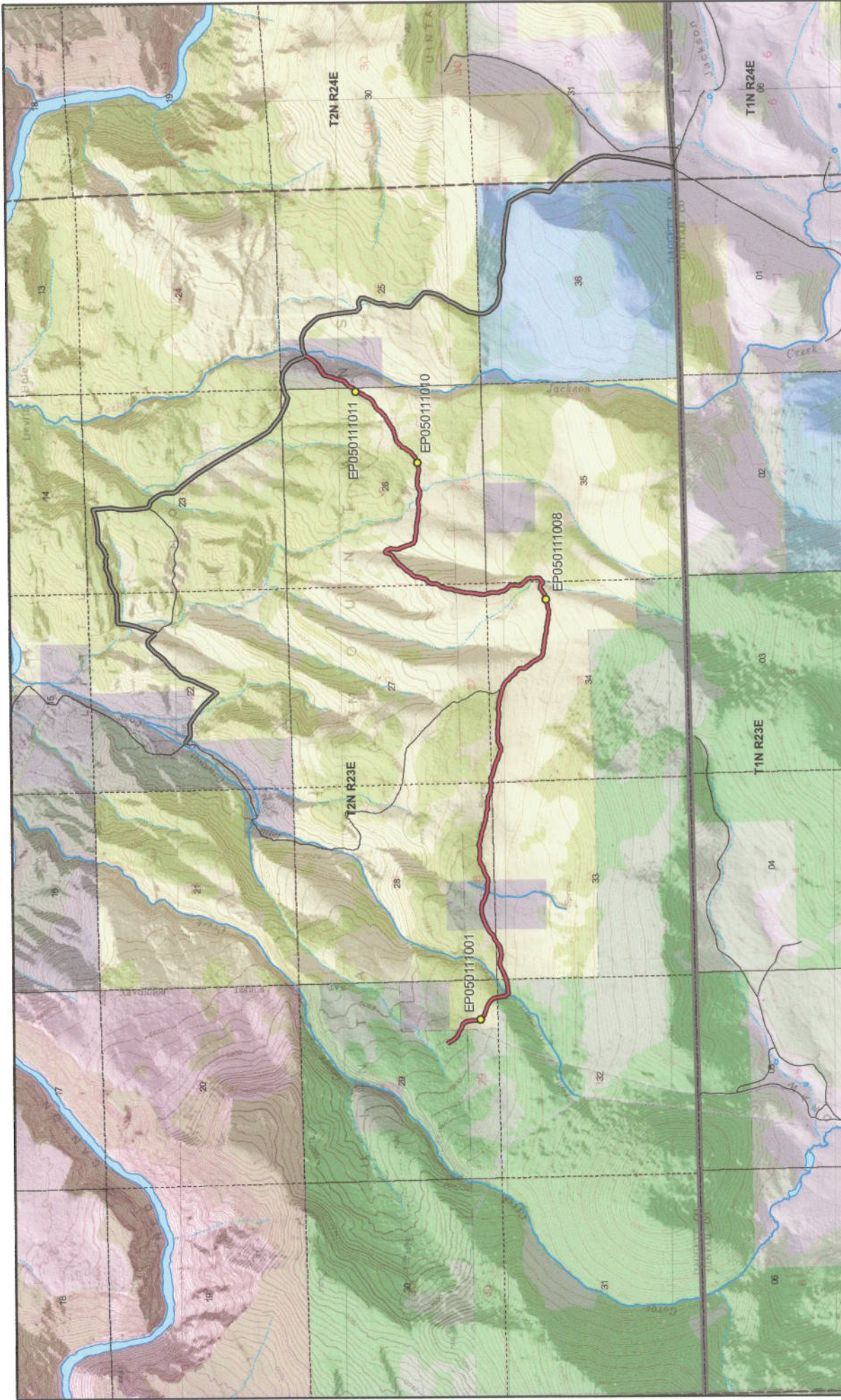

Map prepared by the State of Utah  
 Automated Geographic Reference Center  
 Room 5130 State Office Building  
 Salt Lake City, Utah 84114  
 Dec. 10, 2008



**Bull Pen Road - Daggett County**  
**SGID RD\_ID RD050111 CO\_UNIQUE D74**

**Land Ownership Categories**

- BLM
- Private
- SITLA, State Trust Land
- USFS, National Forest
- National Recreation Area
- UDWR Wildlife Reserve

**Transportation Network**

- Bull Pen Road
- Title V: Issued Or Under Consideration By BLM Or County
- County B Road
- State / U.S. Highway
- Other Roads

**Misc**

- Photo Event Point
- Section = 1 Mile

**Scale**  
 1:42,184  
 1 inch = 0.67 miles



**Attachment 1**  
**SGID Road ID Number RD\_ID: RD050111**  
 Page 1 of 1

**AFFIDAVIT OF RAY HUNTING**  
**BULL PEN ROAD**  
**DAGGETT COUNTY, UTAH**  
**DAGGETT COUNTY ROAD D74**

State of Utah            )  
                                  : ss.  
County of Uintah        )

I, RAY HUNTING, testify and declare under oath as follows:

1. I am an adult competent to testify about the matters set forth in this affidavit. My testimony is based upon my personal knowledge and experience. I was born in Vernal, Utah on October 23, 1930. I have lived in Vernal all of my life. I have been a rancher all of my adult life and own a ranch in Davenport Draw near the border between Uintah and Daggett Counties. My parents and grandparents were some of the first settlers in Vernal and I am a fourth generation rancher. I have traveled the roads in eastern Daggett County.

2. I have traveled and am familiar with Bull Pen Road, Daggett County Road D74, and the land it traverses.

3. I took the following steps to verify that the Road I refer to in this affidavit and Bull Pen Road (the " Road") are the same road:

a. I examined a large Daggett County map depicting the Road in relation to other roads, intersections and landmarks. I observed the Road on the large map verifying that it is accurately depicted on the map and it is the road I refer to herein.

b. I examined the map attached to this affidavit depicting the Road and surrounding area and verified that the Road is accurately depicted on the map and is the road I refer to herein.

c. I examined ground photos depicting the Road and surrounding area and verified that the Road is accurately depicted in the photos and is the Road I refer to herein.

4. I have personally traveled the Road many times from the early 1940s through 1976 and continuing until 2008 (“the Time Period of My Experience”). It is the reputation in the community that the property near the Road was homesteaded in the early 1900s and the road was traveled by homesteaders. I own 800 acres of land near the end of the road, that has been in my family since 1945.

5. When I last traveled and observed the Road in 2008, it followed the same route as in the early 1940s, when I first traveled and observed it.

6. During the Time Period of My Experience the Road has been traveled weekly, weather permitting. Based upon my observation during the Time Period of My Experience, the Road was continuously used as a public thoroughfare by members of the public for public purposes whenever it was necessary and convenient for them to do so and I have never known the use of the road to have been interrupted by any means.

7. During the Time Period of My Experience I have personally traveled the Road by horseback and pickup truck and have observed others traveling the road in pickup trucks and ATVs.

8. During the Time Period of My Experience I have personally used the Road for livestock operations, hunting and have observed others use the Road for the same purposes, plus pipeline access and recreation. The Road is particularly important to cattlemen who travel it to locate and recover stray cattle.

DATED this 10 day of March, 2009.

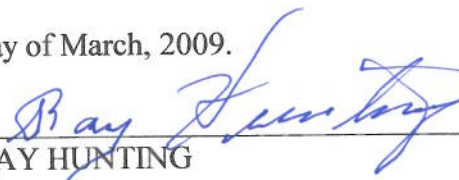
  
RAY HUNTING

SUBSCRIBED AND SWORN to before me this 10<sup>th</sup> day of March, 2009.

  
NOTARY PUBLIC

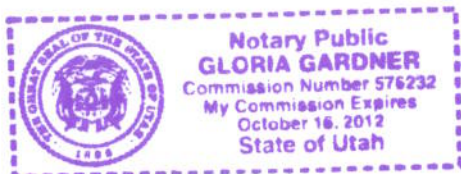

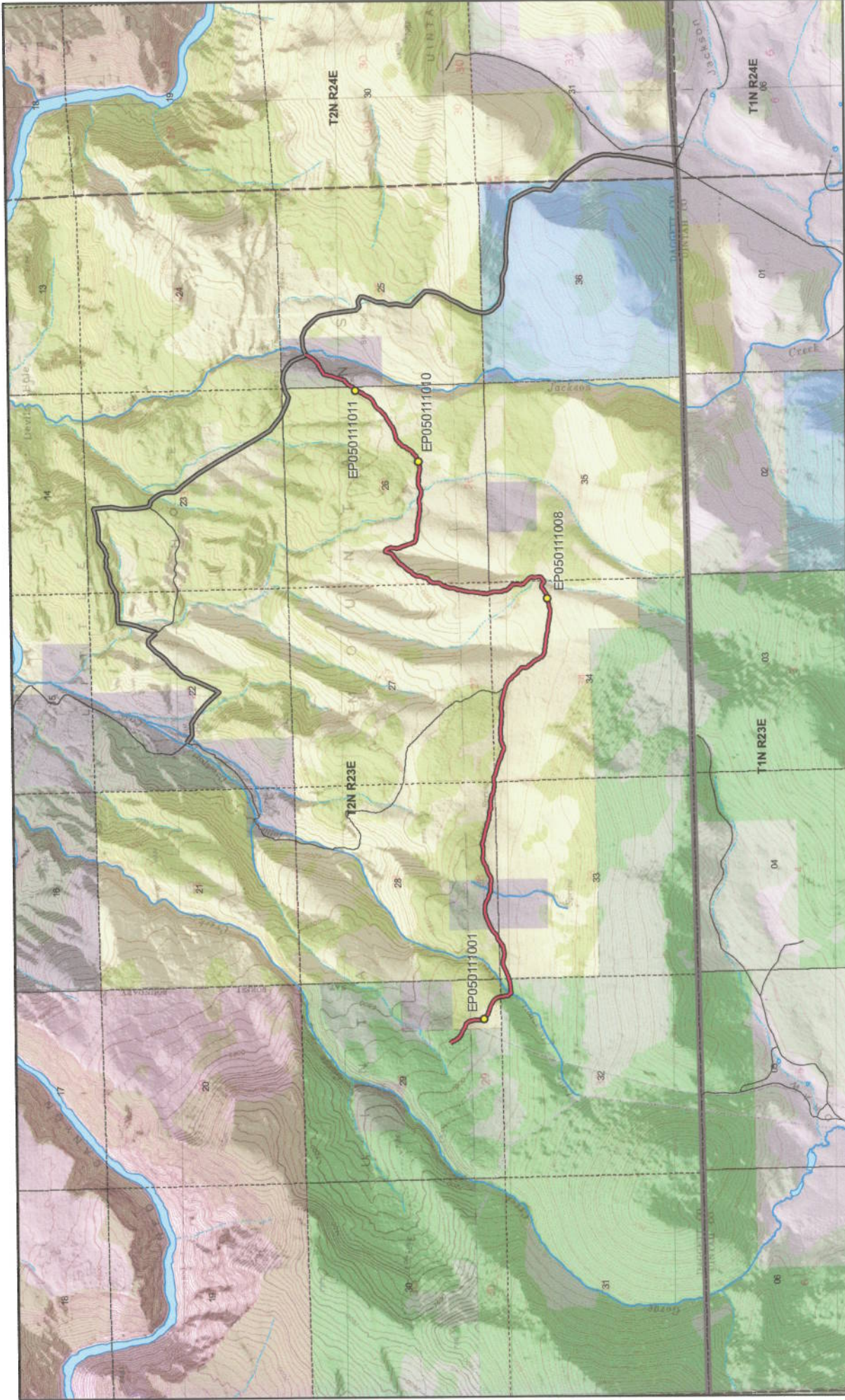

Scale  
1:42,164  
1 inch = 0.67 miles

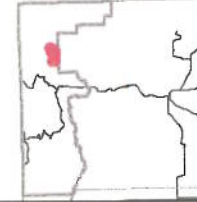

- Bull Pen Road - Daggett County**  
**SGID RD\_ID RD050111 CO\_UNIQUE D74**
- |   |   |  |
|---|---|--|
| <b>Land Ownership Categories</b>  | <b>Misc</b>   | <b>Transportation Network</b>  |
| <ul style="list-style-type: none"> <li>BLM</li> <li>Private</li> <li>SITLA, State Trust Land</li> <li>USFS, National Forest</li> <li>National Recreation Area</li> <li>UDWR Wildlife Reserve</li> </ul> | <ul style="list-style-type: none"> <li>Photo Event Point</li> <li>Section = 1 Mile</li> </ul> | <ul style="list-style-type: none"> <li>Bull Pen Road</li> <li>Title V: Issued Or Under Consideration By BLM</li> <li>County B Road</li> <li>State / U.S. Highway</li> <li>Other Roads</li> </ul> |

Map prepared by the State of Utah  
 Automated Geographic Reference Center  
 Room 5130 State Office Building  
 Salt Lake City, Utah 84114  
 Dec 10, 2008



## Appendix A to Attachment 4

**Popular Name: Bull Pen Road**

**County: Daggett**

**County Road Number: D74**

**State Geographic Information Database (SGID) Road Identification Number: RD050111.**

**Road-Segment Number: 002**

**Road-Segment Length: 0.28 miles more or less.**

**Believed owner of the land underlying this road-segment is: Bureau of Land Management.**

*The following description is based upon the geographic coordinate system using the NAD83 Datum. The source is GPS mapping grade data as indicated in the metadata and/or the transportation data model of the State of Utah Geographic Information Database (SGID).*

The road-segment itself is the monument that is identified by its physical presence on the land. The location of said physical presence is closely approximated by mapping grade Global Positioning System (GPS) data. Said data are checked against the corresponding gray-scale 1-meter Digital Orthophoto Quadrangles published by the United States Geological Survey (USGS) to verify a reasonable degree of accuracy. In circumstances where accurate satellite signal acquisition is not possible, such as deep, narrow canyons or under a canopy of dense foliage, or where very sharp curves in the road make accuracy questionable, such portions of the road were digitized from the corresponding gray-scale 1-meter Digital Orthophoto Quadrangles published by the United States Geological Survey (USGS).

This road-segment may traverse:

Township 2 North Range 23 East, Section(s) 29, Salt Lake Base & Meridian

The following description closely approximates the location of the centerline of the physical monument (Bull Pen Road)-- Segment 002 based on mapping grade Global Positioning System (GPS) data as defined above:

**Beginning at a point** on the road center line located at 40 degrees 52 minutes 031.7 seconds North Latitude and -109 degrees 20 minutes 25.55 seconds West Longitude, which can be converted to mapping accuracy State Plane Utah North Zone NAD 83 feet coordinates of X = 2,237,576.3 feet and Y = 3,485,772.7 feet; thence the following courses along the said road center line:

thence South 62 Degrees 02 Minutes 12 Seconds East	1 feet
thence South 62 Degrees 08 Minutes 33 Seconds East	36.1 feet
thence South 63 Degrees 31 Minutes 54 Seconds East	34.9 feet
thence South 66 Degrees 36 Minutes 33 Seconds East	32.6 feet
thence South 67 Degrees 39 Minutes 58 Seconds East	28.1 feet
thence South 68 Degrees 16 Minutes 11 Seconds East	26.2 feet
thence South 58 Degrees 25 Minutes 00 Seconds East	23.6 feet
thence South 50 Degrees 31 Minutes 55 Seconds East	5.1 feet
thence South 39 Degrees 06 Minutes 26 Seconds East	53.4 feet
thence South 30 Degrees 28 Minutes 44 Seconds East	23.5 feet
thence South 21 Degrees 02 Minutes 48 Seconds East	28.8 feet
thence South 12 Degrees 59 Minutes 24 Seconds East	33 feet

thence South 12 Degrees 55 Minutes 14 Seconds East 37.7 feet  
 thence South 11 Degrees 06 Minutes 00 Seconds East 40.4 feet  
 thence South 05 Degrees 01 Minutes 50 Seconds East 44.1 feet  
 thence South 01 Degrees 53 Minutes 09 Seconds East 48.6 feet  
 thence South 03 Degrees 16 Minutes 24 Seconds East 51.3 feet  
 thence South 01 Degrees 52 Minutes 31 Seconds East 48.9 feet  
 thence South 04 Degrees 14 Minutes 17 Seconds East 43.4 feet  
 thence South 17 Degrees 24 Minutes 18 Seconds East 39.1 feet  
 thence South 39 Degrees 45 Minutes 18 Seconds East 31 feet  
 thence South 54 Degrees 39 Minutes 40 Seconds East 31.5 feet  
 thence South 68 Degrees 42 Minutes 24 Seconds East 20.5 feet  
 thence South 61 Degrees 14 Minutes 38 Seconds East 46.6 feet  
 thence South 55 Degrees 42 Minutes 48 Seconds East 33.5 feet  
 thence South 59 Degrees 52 Minutes 19 Seconds East 32.4 feet  
 thence South 67 Degrees 08 Minutes 20 Seconds East 32.5 feet  
 thence South 71 Degrees 38 Minutes 19 Seconds East 22.5 feet  
 thence South 59 Degrees 48 Minutes 00 Seconds East 53 feet  
 thence South 73 Degrees 49 Minutes 19 Seconds East 117.7 feet  
 thence South 59 Degrees 23 Minutes 35 Seconds East 167.2 feet  
 thence South 41 Degrees 26 Minutes 26 Seconds East 85.3 feet  
 thence South 10 Degrees 49 Minutes 45 Seconds East 63.1 feet  
 thence South 11 Degrees 45 Minutes 24 Seconds East 50.7 feet more or less to **the ending**

**point at:** 40 degrees 52 minutes 21.62 seconds North Latitude and -109 degrees 20 minutes 014.6 seconds West Longitude, which can be converted to mapping accuracy State Plane Utah North Zone NAD 83 feet coordinates of X = 2,238,442.9 feet and Y = 3,484,773.8 feet.

## Appendix B to Attachment 4

**Popular Name: Bull Pen Road**

**County: Daggett**

**County Road Number: D74**

**State Geographic Information Database (SGID) Road Identification Number: RD050111.**

**Road-Segment Number: 004**

**Road-Segment Length: 0.27 miles more or less.**

**Believed owner of the land underlying this road-segment is: Bureau of Land Management.**

*The following description is based upon the geographic coordinate system using the NAD83 Datum. The source is GPS mapping grade data as indicated in the metadata and/or the transportation data model of the State of Utah Geographic Information Database (SGID).*

The road-segment itself is the monument that is identified by its physical presence on the land. The location of said physical presence is closely approximated by mapping grade Global Positioning System (GPS) data. Said data are checked against the corresponding gray-scale 1-meter Digital Orthophoto Quadrangles published by the United States Geological Survey (USGS) to verify a reasonable degree of accuracy. In circumstances where accurate satellite signal acquisition is not possible, such as deep, narrow canyons or under a canopy of dense foliage, or where very sharp curves in the road make accuracy questionable, such portions of the road were digitized from the corresponding gray-scale 1-meter Digital Orthophoto Quadrangles published by the United States Geological Survey (USGS).

This road-segment may traverse:

Township 2 North Range 23 East, Section(s) 28,33, Salt Lake Base & Meridian

The following description closely approximates the location of the centerline of the physical monument (Bull Pen Road)-- Segment 004 based on mapping grade Global Positioning System (GPS) data as defined above:

**Beginning at a point** on the road center line located at 40 degrees 52 minutes 19.28 seconds North Latitude and -109 degrees 20 minutes 08.38 seconds West Longitude, which can be converted to mapping accuracy State Plane Utah North Zone NAD 83 feet coordinates of X = 2,238,926.3 feet and Y = 3,484,549.3 feet; thence the following courses along the said road center line:

thence North 70 Degrees 51 Minutes 04 Seconds East	20.6 feet
thence North 70 Degrees 05 Minutes 20 Seconds East	47 feet
thence North 70 Degrees 10 Minutes 33 Seconds East	45.2 feet
thence North 71 Degrees 05 Minutes 23 Seconds East	43.3 feet
thence North 64 Degrees 47 Minutes 54 Seconds East	44.5 feet
thence North 63 Degrees 37 Minutes 27 Seconds East	47.8 feet
thence North 64 Degrees 40 Minutes 18 Seconds East	42.7 feet
thence North 63 Degrees 46 Minutes 06 Seconds East	37.6 feet
thence North 68 Degrees 41 Minutes 19 Seconds East	42.2 feet
thence North 72 Degrees 29 Minutes 38 Seconds East	42.2 feet
thence North 80 Degrees 40 Minutes 06 Seconds East	46.2 feet
thence South 86 Degrees 50 Minutes 03 Seconds East	48.3 feet



thence South 77 Degrees 40 Minutes 37 Seconds East 46.4 feet  
 thence South 76 Degrees 11 Minutes 31 Seconds East 41.6 feet  
 thence South 76 Degrees 39 Minutes 13 Seconds East 38.8 feet  
 thence North 89 Degrees 09 Minutes 02 Seconds East 36.8 feet  
 thence South 89 Degrees 20 Minutes 29 Seconds East 37.7 feet  
 thence North 89 Degrees 11 Minutes 47 Seconds East 40.4 feet  
 thence North 84 Degrees 30 Minutes 51 Seconds East 36.6 feet  
 thence North 89 Degrees 39 Minutes 43 Seconds East 27.6 feet  
 thence North 87 Degrees 12 Minutes 29 Seconds East 23 feet  
 thence North 73 Degrees 36 Minutes 47 Seconds East 24.9 feet  
 thence North 64 Degrees 47 Minutes 54 Seconds East 29.7 feet  
 thence North 59 Degrees 48 Minutes 11 Seconds East 20.4 feet  
 thence North 57 Degrees 39 Minutes 24 Seconds East 18.6 feet  
 thence North 57 Degrees 57 Minutes 38 Seconds East 26.2 feet  
 thence North 60 Degrees 56 Minutes 30 Seconds East 27.3 feet  
 thence North 60 Degrees 20 Minutes 30 Seconds East 27.5 feet  
 thence North 65 Degrees 41 Minutes 58 Seconds East 19.4 feet  
 thence North 45 Degrees 48 Minutes 39 Seconds East 53.2 feet  
 thence North 45 Degrees 43 Minutes 23 Seconds East 5 feet  
 thence North 63 Degrees 34 Minutes 35 Seconds East 70.1 feet  
 thence North 68 Degrees 04 Minutes 33 Seconds East 81.2 feet  
 thence North 52 Degrees 44 Minutes 30 Seconds East 74.3 feet  
 thence North 44 Degrees 39 Minutes 43 Seconds East 75.6 feet  
 thence North 55 Degrees 26 Minutes 43 Seconds East 53.5 feet more or less to **the ending**

**point at:** 40 degrees 52 minutes 23.47 seconds North Latitude and -109 degrees 19 minutes 51.19 seconds West Longitude, which can be converted to mapping accuracy State Plane Utah North Zone NAD 83 feet coordinates of X = 2,240,235.5 feet and Y = 3,485,005.8 feet.

## Appendix C to Attachment 4

**Popular Name: Bull Pen Road**

**County: Daggett**

**County Road Number: D74**

**State Geographic Information Database (SGID) Road Identification Number: RD050111.**

**Road-Segment Number: 006**

**Road-Segment Length: 3.67 miles more or less.**

**Believed owner of the land underlying this road-segment is: Bureau of Land Management.**

*The following description is based upon the geographic coordinate system using the NAD83 Datum. The source is GPS mapping grade data as indicated in the metadata and/or the transportation data model of the State of Utah Geographic Information Database (SGID).*

The road-segment itself is the monument that is identified by its physical presence on the land. The location of said physical presence is closely approximated by mapping grade Global Positioning System (GPS) data. Said data are checked against the corresponding gray-scale 1-meter Digital Orthophoto Quadrangles published by the United States Geological Survey (USGS) to verify a reasonable degree of accuracy. In circumstances where accurate satellite signal acquisition is not possible, such as deep, narrow canyons or under a canopy of dense foliage, or where very sharp curves in the road make accuracy questionable, such portions of the road were digitized from the corresponding gray-scale 1-meter Digital Orthophoto Quadrangles published by the United States Geological Survey (USGS).

This road-segment may traverse:

Township 2 North Range 23 East, Section(s) 26,27,28,34,35, Salt Lake Base & Meridian

The following description closely approximates the location of the centerline of the physical monument (Bull Pen Road)-- Segment 006 based on mapping grade Global Positioning System (GPS) data as defined above:

**Beginning at a point** on the road center line located at 40 degrees 52 minutes 023.3 seconds North Latitude and -109 degrees 19 minutes 34.01 seconds West Longitude, which can be converted to mapping accuracy State Plane Utah North Zone NAD 83 feet coordinates of X = 2,241,555.6 feet and Y = 3,485,021.8 feet; thence the following courses along the said road center line:

thence North 81 Degrees 46 Minutes 44 Seconds East	12.9 feet
thence South 84 Degrees 27 Minutes 06 Seconds East	32 feet
thence North 70 Degrees 35 Minutes 13 Seconds East	37.1 feet
thence North 50 Degrees 58 Minutes 19 Seconds East	97.1 feet
thence North 71 Degrees 13 Minutes 38 Seconds East	51.9 feet
thence North 71 Degrees 48 Minutes 21 Seconds East	51.4 feet
thence North 74 Degrees 52 Minutes 46 Seconds East	48.9 feet
thence North 78 Degrees 14 Minutes 06 Seconds East	31.5 feet
thence North 56 Degrees 55 Minutes 37 Seconds East	131.1 feet
thence North 68 Degrees 37 Minutes 28 Seconds East	109.7 feet
thence South 76 Degrees 18 Minutes 05 Seconds East	52.8 feet
thence South 77 Degrees 24 Minutes 42 Seconds East	41.1 feet

thence South 84 Degrees 46 Minutes 40 Seconds East 37.3 feet  
 thence North 87 Degrees 57 Minutes 08 Seconds East 44 feet  
 thence North 86 Degrees 16 Minutes 02 Seconds East 38.8 feet  
 thence North 79 Degrees 25 Minutes 38 Seconds East 24 feet  
 thence South 81 Degrees 54 Minutes 39 Seconds East 26.9 feet  
 thence South 88 Degrees 09 Minutes 47 Seconds East 25.9 feet  
 thence North 85 Degrees 05 Minutes 17 Seconds East 32.9 feet  
 thence North 70 Degrees 19 Minutes 04 Seconds East 32.7 feet  
 thence North 69 Degrees 28 Minutes 04 Seconds East 30.4 feet  
 thence North 66 Degrees 04 Minutes 30 Seconds East 25.4 feet  
 thence South 77 Degrees 24 Minutes 42 Seconds East 41.1 feet  
 thence South 67 Degrees 08 Minutes 21 Seconds East 47.5 feet  
 thence South 69 Degrees 59 Minutes 23 Seconds East 52.8 feet  
 thence South 76 Degrees 18 Minutes 05 Seconds East 48.7 feet  
 thence South 81 Degrees 01 Minutes 40 Seconds East 40.6 feet  
 thence South 76 Degrees 37 Minutes 18 Seconds East 99.6 feet  
 thence South 73 Degrees 45 Minutes 57 Seconds East 29.7 feet  
 thence South 73 Degrees 50 Minutes 00 Seconds East 26.8 feet  
 thence South 74 Degrees 07 Minutes 03 Seconds East 56.4 feet  
 thence South 76 Degrees 47 Minutes 23 Seconds East 56 feet  
 thence South 76 Degrees 13 Minutes 00 Seconds East 53.8 feet  
 thence South 69 Degrees 31 Minutes 51 Seconds East 17.6 feet  
 thence South 72 Degrees 24 Minutes 19 Seconds East 118.3 feet  
 thence South 83 Degrees 31 Minutes 43 Seconds East 44.3 feet  
 thence South 78 Degrees 12 Minutes 38 Seconds East 40.6 feet  
 thence South 81 Degrees 35 Minutes 30 Seconds East 34.5 feet  
 thence South 82 Degrees 03 Minutes 07 Seconds East 34.2 feet  
 thence South 83 Degrees 08 Minutes 39 Seconds East 34.1 feet  
 thence South 82 Degrees 12 Minutes 27 Seconds East 32.5 feet  
 thence South 68 Degrees 39 Minutes 47 Seconds East 27.5 feet  
 thence South 56 Degrees 51 Minutes 06 Seconds East 25.6 feet  
 thence South 70 Degrees 41 Minutes 02 Seconds East 24.4 feet  
 thence North 87 Degrees 01 Minutes 46 Seconds East 28.6 feet  
 thence North 81 Degrees 37 Minutes 35 Seconds East 28.2 feet  
 thence North 84 Degrees 31 Minutes 32 Seconds East 29.3 feet  
 thence North 86 Degrees 51 Minutes 20 Seconds East 33.5 feet  
 thence South 89 Degrees 21 Minutes 30 Seconds East 38.4 feet  
 thence South 85 Degrees 11 Minutes 23 Seconds East 36.6 feet  
 thence South 83 Degrees 17 Minutes 07 Seconds East 32.1 feet  
 thence South 83 Degrees 37 Minutes 40 Seconds East 28.1 feet  
 thence South 86 Degrees 28 Minutes 20 Seconds East 24.3 feet  
 thence South 87 Degrees 36 Minutes 41 Seconds East 6.9 feet  
 thence South 76 Degrees 18 Minutes 05 Seconds East 43.3 feet  
 thence South 59 Degrees 34 Minutes 30 Seconds East 32.1 feet  
 thence South 55 Degrees 55 Minutes 45 Seconds East 29 feet  
 thence South 62 Degrees 07 Minutes 13 Seconds East 30.5 feet  
 thence South 79 Degrees 01 Minutes 40 Seconds East 30.1 feet  
 thence South 81 Degrees 17 Minutes 54 Seconds East 29.2 feet  
 thence South 82 Degrees 02 Minutes 26 Seconds East 31.8 feet

thence South 78 Degrees 42 Minutes 15 Seconds East 34.2 feet  
 thence South 78 Degrees 18 Minutes 56 Seconds East 36.2 feet  
 thence South 78 Degrees 55 Minutes 19 Seconds East 34.8 feet  
 thence South 84 Degrees 15 Minutes 55 Seconds East 31 feet  
 thence North 82 Degrees 12 Minutes 05 Seconds East 27.8 feet  
 thence North 69 Degrees 51 Minutes 47 Seconds East 26.2 feet  
 thence North 72 Degrees 15 Minutes 33 Seconds East 16.1 feet  
 thence North 72 Degrees 11 Minutes 58 Seconds East 13.4 feet  
 thence North 78 Degrees 05 Minutes 12 Seconds East 27.8 feet  
 thence North 86 Degrees 45 Minutes 04 Seconds East 19.4 feet  
 thence South 80 Degrees 55 Minutes 10 Seconds East 70.2 feet  
 thence South 58 Degrees 40 Minutes 44 Seconds East 43.1 feet  
 thence South 58 Degrees 42 Minutes 00 Seconds East 8.1 feet  
 thence South 68 Degrees 14 Minutes 47 Seconds East 60.2 feet  
 thence South 74 Degrees 08 Minutes 55 Seconds East 63.6 feet  
 thence South 77 Degrees 19 Minutes 20 Seconds East 67 feet  
 thence South 72 Degrees 59 Minutes 01 Seconds East 66 feet  
 thence South 69 Degrees 35 Minutes 46 Seconds East 59.3 feet  
 thence South 70 Degrees 59 Minutes 49 Seconds East 52.5 feet  
 thence South 72 Degrees 42 Minutes 56 Seconds East 58.5 feet  
 thence South 71 Degrees 26 Minutes 13 Seconds East 63.8 feet  
 thence South 74 Degrees 14 Minutes 11 Seconds East 66.3 feet  
 thence South 67 Degrees 55 Minutes 30 Seconds East 62.8 feet  
 thence South 62 Degrees 36 Minutes 34 Seconds East 57.8 feet  
 thence South 65 Degrees 46 Minutes 14 Seconds East 50.5 feet  
 thence South 69 Degrees 18 Minutes 01 Seconds East 41.1 feet  
 thence North 83 Degrees 12 Minutes 45 Seconds East 38 feet  
 thence North 45 Degrees 51 Minutes 20 Seconds East 44.6 feet  
 thence North 74 Degrees 56 Minutes 32 Seconds East 40 feet  
 thence North 53 Degrees 29 Minutes 18 Seconds East 37.8 feet  
 thence North 66 Degrees 46 Minutes 53 Seconds East 38.8 feet  
 thence North 82 Degrees 23 Minutes 42 Seconds East 49.3 feet  
 thence South 85 Degrees 42 Minutes 35 Seconds East 69.1 feet  
 thence North 82 Degrees 20 Minutes 59 Seconds East 74.8 feet  
 thence South 89 Degrees 01 Minutes 50 Seconds East 71.9 feet  
 thence South 89 Degrees 00 Minutes 09 Seconds East 14.1 feet  
 thence South 88 Degrees 57 Minutes 52 Seconds East 95.8 feet  
 thence South 88 Degrees 25 Minutes 43 Seconds East 88.6 feet  
 thence South 85 Degrees 46 Minutes 33 Seconds East 61.9 feet  
 thence South 83 Degrees 47 Minutes 07 Seconds East 48.9 feet  
 thence South 83 Degrees 39 Minutes 48 Seconds East 31.1 feet  
 thence South 82 Degrees 30 Minutes 18 Seconds East 62.6 feet  
 thence South 84 Degrees 31 Minutes 08 Seconds East 51.8 feet  
 thence North 86 Degrees 09 Minutes 30 Seconds East 48.3 feet  
 thence North 81 Degrees 35 Minutes 10 Seconds East 49 feet  
 thence North 80 Degrees 40 Minutes 15 Seconds East 52.5 feet  
 thence North 87 Degrees 37 Minutes 43 Seconds East 55.5 feet  
 thence South 78 Degrees 01 Minutes 47 Seconds East 55.4 feet  
 thence South 75 Degrees 06 Minutes 56 Seconds East 50 feet

thence North 80 Degrees 08 Minutes 14 Seconds East 49.6 feet  
 thence South 78 Degrees 50 Minutes 09 Seconds East 57.6 feet  
 thence South 69 Degrees 58 Minutes 20 Seconds East 46.2 feet  
 thence South 72 Degrees 43 Minutes 59 Seconds East 35.8 feet  
 thence South 73 Degrees 56 Minutes 54 Seconds East 34.9 feet  
 thence South 77 Degrees 15 Minutes 31 Seconds East 33.3 feet  
 thence South 77 Degrees 45 Minutes 17 Seconds East 37.7 feet  
 thence South 75 Degrees 12 Minutes 50 Seconds East 37.7 feet  
 thence South 75 Degrees 22 Minutes 32 Seconds East 39.4 feet  
 thence South 69 Degrees 46 Minutes 54 Seconds East 42.1 feet  
 thence South 72 Degrees 06 Minutes 46 Seconds East 28.3 feet  
 thence South 72 Degrees 27 Minutes 33 Seconds East 10.7 feet  
 thence South 71 Degrees 09 Minutes 32 Seconds East 40 feet  
 thence South 64 Degrees 34 Minutes 06 Seconds East 42.3 feet  
 thence South 59 Degrees 46 Minutes 37 Seconds East 40 feet  
 thence South 55 Degrees 56 Minutes 06 Seconds East 36.6 feet  
 thence South 47 Degrees 24 Minutes 12 Seconds East 70.8 feet  
 thence South 29 Degrees 45 Minutes 55 Seconds East 44.1 feet  
 thence South 43 Degrees 43 Minutes 27 Seconds East 33 feet  
 thence South 62 Degrees 32 Minutes 51 Seconds East 27.4 feet  
 thence South 66 Degrees 03 Minutes 07 Seconds East 29.5 feet  
 thence South 55 Degrees 15 Minutes 51 Seconds East 18.8 feet  
 thence South 30 Degrees 04 Minutes 58 Seconds East 39.7 feet  
 thence South 26 Degrees 23 Minutes 01 Seconds East 48.6 feet  
 thence South 50 Degrees 09 Minutes 31 Seconds East 38.7 feet  
 thence South 60 Degrees 55 Minutes 20 Seconds East 35.4 feet  
 thence South 45 Degrees 20 Minutes 16 Seconds East 35.3 feet  
 thence South 47 Degrees 03 Minutes 10 Seconds East 38.8 feet  
 thence South 51 Degrees 35 Minutes 31 Seconds East 34.1 feet  
 thence South 34 Degrees 16 Minutes 03 Seconds East 43.5 feet  
 thence South 00 Degrees 53 Minutes 38 Seconds West 30.5 feet  
 thence South 16 Degrees 29 Minutes 58 Seconds West 26.1 feet  
 thence South 09 Degrees 07 Minutes 23 Seconds East 36.5 feet  
 thence South 15 Degrees 35 Minutes 35 Seconds East 33.7 feet  
 thence South 30 Degrees 55 Minutes 01 Seconds East 33.5 feet  
 thence South 44 Degrees 14 Minutes 10 Seconds East 24.1 feet  
 thence South 39 Degrees 48 Minutes 37 Seconds East 21.7 feet  
 thence South 35 Degrees 23 Minutes 50 Seconds East 22.8 feet  
 thence South 25 Degrees 34 Minutes 42 Seconds East 25.4 feet  
 thence South 28 Degrees 16 Minutes 30 Seconds East 24.5 feet  
 thence South 41 Degrees 38 Minutes 47 Seconds East 28.8 feet  
 thence South 48 Degrees 16 Minutes 25 Seconds East 36.2 feet  
 thence South 43 Degrees 11 Minutes 06 Seconds East 30.9 feet  
 thence South 30 Degrees 17 Minutes 01 Seconds East 34.8 feet  
 thence South 35 Degrees 22 Minutes 47 Seconds East 30.9 feet  
 thence South 32 Degrees 11 Minutes 35 Seconds East 39.8 feet  
 thence South 27 Degrees 03 Minutes 47 Seconds East 52.5 feet  
 thence South 25 Degrees 09 Minutes 45 Seconds East 53.1 feet  
 thence South 30 Degrees 51 Minutes 34 Seconds East 51 feet

thence South 47 Degrees 58 Minutes 23 Seconds East 55.5 feet  
 thence South 65 Degrees 05 Minutes 50 Seconds East 50.8 feet  
 thence South 83 Degrees 08 Minutes 58 Seconds East 36.7 feet  
 thence South 82 Degrees 39 Minutes 14 Seconds East 41.7 feet  
 thence South 82 Degrees 19 Minutes 59 Seconds East 42.4 feet  
 thence South 77 Degrees 14 Minutes 06 Seconds East 39.1 feet  
 thence South 87 Degrees 22 Minutes 11 Seconds East 44.4 feet  
 thence South 82 Degrees 41 Minutes 14 Seconds East 44.4 feet  
 thence South 81 Degrees 00 Minutes 30 Seconds East 46.6 feet  
 thence South 82 Degrees 49 Minutes 17 Seconds East 47.7 feet  
 thence South 82 Degrees 00 Minutes 13 Seconds East 52.1 feet  
 thence South 82 Degrees 28 Minutes 19 Seconds East 50.3 feet  
 thence South 87 Degrees 02 Minutes 10 Seconds East 51.3 feet  
 thence South 74 Degrees 20 Minutes 31 Seconds East 51.2 feet  
 thence South 77 Degrees 22 Minutes 00 Seconds East 59.9 feet  
 thence South 82 Degrees 58 Minutes 31 Seconds East 58.9 feet  
 thence South 85 Degrees 27 Minutes 59 Seconds East 58 feet  
 thence South 80 Degrees 45 Minutes 18 Seconds East 51.2 feet  
 thence South 77 Degrees 37 Minutes 51 Seconds East 34.3 feet  
 thence South 83 Degrees 35 Minutes 04 Seconds East 25.1 feet  
 thence South 81 Degrees 46 Minutes 37 Seconds East 30.9 feet  
 thence South 85 Degrees 12 Minutes 35 Seconds East 25.7 feet  
 thence North 86 Degrees 47 Minutes 58 Seconds East 6.6 feet  
 thence South 75 Degrees 12 Minutes 50 Seconds East 25.2 feet  
 thence South 79 Degrees 39 Minutes 42 Seconds East 40.7 feet  
 thence South 81 Degrees 59 Minutes 14 Seconds East 36.1 feet  
 thence South 82 Degrees 39 Minutes 48 Seconds East 46.7 feet  
 thence South 81 Degrees 15 Minutes 47 Seconds East 47.8 feet  
 thence South 81 Degrees 47 Minutes 20 Seconds East 50.8 feet  
 thence North 83 Degrees 04 Minutes 48 Seconds East 42.9 feet  
 thence North 74 Degrees 48 Minutes 41 Seconds East 44.8 feet  
 thence North 75 Degrees 20 Minutes 21 Seconds East 47.7 feet  
 thence North 76 Degrees 32 Minutes 29 Seconds East 44.8 feet  
 thence North 77 Degrees 10 Minutes 58 Seconds East 41 feet  
 thence North 76 Degrees 40 Minutes 02 Seconds East 39.4 feet  
 thence North 77 Degrees 36 Minutes 18 Seconds East 34.6 feet  
 thence North 82 Degrees 19 Minutes 39 Seconds East 33.4 feet  
 thence North 84 Degrees 26 Minutes 09 Seconds East 54 feet  
 thence North 72 Degrees 54 Minutes 22 Seconds East 31.9 feet  
 thence North 62 Degrees 51 Minutes 22 Seconds East 34.9 feet  
 thence North 64 Degrees 47 Minutes 16 Seconds East 39.8 feet  
 thence North 59 Degrees 03 Minutes 43 Seconds East 35.5 feet  
 thence North 56 Degrees 36 Minutes 49 Seconds East 32.5 feet  
 thence North 40 Degrees 43 Minutes 00 Seconds East 27 feet  
 thence North 74 Degrees 24 Minutes 24 Seconds East 22.4 feet  
 thence North 50 Degrees 51 Minutes 55 Seconds East 21.5 feet  
 thence North 44 Degrees 39 Minutes 43 Seconds East 30.2 feet  
 thence North 51 Degrees 32 Minutes 37 Seconds East 27.1 feet  
 thence North 89 Degrees 39 Minutes 43 Seconds East 30.5 feet

thence South 63 Degrees 07 Minutes 18 Seconds East 51.7 feet  
 thence South 50 Degrees 03 Minutes 29 Seconds East 50.8 feet  
 thence South 69 Degrees 19 Minutes 52 Seconds East 43.9 feet  
 thence North 67 Degrees 32 Minutes 33 Seconds East 16.5 feet  
 thence North 67 Degrees 30 Minutes 57 Seconds East 25.3 feet  
 thence North 42 Degrees 37 Minutes 36 Seconds East 45.7 feet  
 thence North 40 Degrees 43 Minutes 00 Seconds East 40.5 feet  
 thence North 34 Degrees 36 Minutes 27 Seconds East 33.2 feet  
 thence North 15 Degrees 36 Minutes 26 Seconds East 31.1 feet  
 thence North 07 Degrees 57 Minutes 04 Seconds West 133.7 feet  
 thence North 11 Degrees 17 Minutes 44 Seconds East 11.4 feet  
 thence North 10 Degrees 23 Minutes 11 Seconds East 44.1 feet  
 thence North 13 Degrees 55 Minutes 15 Seconds West 50.3 feet  
 thence North 32 Degrees 30 Minutes 08 Seconds West 37.6 feet  
 thence North 41 Degrees 50 Minutes 04 Seconds West 34.2 feet  
 thence North 47 Degrees 18 Minutes 46 Seconds West 33.7 feet  
 thence North 46 Degrees 08 Minutes 01 Seconds West 33.4 feet  
 thence North 40 Degrees 55 Minutes 28 Seconds West 13.9 feet  
 thence North 40 Degrees 57 Minutes 06 Seconds West 16.4 feet  
 thence North 41 Degrees 33 Minutes 06 Seconds West 63.2 feet  
 thence North 45 Degrees 47 Minutes 46 Seconds West 29 feet  
 thence North 29 Degrees 52 Minutes 36 Seconds West 22.6 feet  
 thence North 07 Degrees 33 Minutes 08 Seconds West 26.1 feet  
 thence North 01 Degrees 53 Minutes 10 Seconds West 24.3 feet  
 thence North 05 Degrees 36 Minutes 31 Seconds East 31.7 feet  
 thence North 18 Degrees 18 Minutes 13 Seconds East 28.7 feet  
 thence North 04 Degrees 32 Minutes 28 Seconds East 27 feet  
 thence North 07 Degrees 27 Minutes 46 Seconds West 31.7 feet  
 thence North 05 Degrees 13 Minutes 02 Seconds West 27 feet  
 thence North 06 Degrees 10 Minutes 54 Seconds East 23.1 feet  
 thence North 01 Degrees 30 Minutes 34 Seconds East 20.4 feet  
 thence North 09 Degrees 08 Minutes 41 Seconds West 23.6 feet  
 thence North 21 Degrees 29 Minutes 57 Seconds West 21.8 feet  
 thence North 44 Degrees 52 Minutes 46 Seconds West 29 feet  
 thence North 69 Degrees 21 Minutes 11 Seconds West 25.7 feet  
 thence North 56 Degrees 15 Minutes 38 Seconds West 26.9 feet  
 thence North 30 Degrees 15 Minutes 05 Seconds West 27.6 feet  
 thence North 33 Degrees 48 Minutes 51 Seconds West 24.4 feet  
 thence North 44 Degrees 50 Minutes 53 Seconds West 27.1 feet  
 thence North 38 Degrees 59 Minutes 52 Seconds West 29.4 feet  
 thence North 28 Degrees 02 Minutes 14 Seconds West 29.6 feet  
 thence North 19 Degrees 46 Minutes 40 Seconds West 35.5 feet  
 thence North 00 Degrees 53 Minutes 01 Seconds West 34.5 feet  
 thence North 14 Degrees 49 Minutes 39 Seconds West 30.2 feet  
 thence North 25 Degrees 42 Minutes 56 Seconds West 28.3 feet  
 thence North 21 Degrees 44 Minutes 16 Seconds West 26.1 feet  
 thence North 10 Degrees 20 Minutes 45 Seconds West 28.3 feet  
 thence North 00 Degrees 20 Minutes 16 Seconds West 31.5 feet  
 thence North 01 Degrees 23 Minutes 51 Seconds East 32.5 feet

thence North 03 Degrees 41 Minutes 59 Seconds East 28 feet  
 thence North 02 Degrees 43 Minutes 26 Seconds West 23.6 feet  
 thence North 04 Degrees 29 Minutes 32 Seconds East 23.4 feet  
 thence North 03 Degrees 21 Minutes 12 Seconds East 20.4 feet  
 thence North 04 Degrees 58 Minutes 24 Seconds West 24.4 feet  
 thence North 14 Degrees 49 Minutes 39 Seconds West 30.2 feet  
 thence North 21 Degrees 24 Minutes 55 Seconds West 33.8 feet  
 thence North 16 Degrees 17 Minutes 00 Seconds West 33.4 feet  
 thence North 19 Degrees 05 Minutes 05 Seconds West 5.7 feet  
 thence North 18 Degrees 56 Minutes 45 Seconds West 24.1 feet  
 thence North 19 Degrees 27 Minutes 27 Seconds West 26 feet  
 thence North 03 Degrees 36 Minutes 30 Seconds West 23 feet  
 thence North 07 Degrees 30 Minutes 55 Seconds East 28.8 feet  
 thence North 10 Degrees 46 Minutes 30 Seconds East 37.5 feet  
 thence North 08 Degrees 14 Minutes 42 Seconds West 35.8 feet  
 thence North 15 Degrees 58 Minutes 33 Seconds East 14 feet  
 thence North 07 Degrees 15 Minutes 24 Seconds East 39.7 feet  
 thence North 26 Degrees 13 Minutes 37 Seconds East 13.2 feet  
 thence North 10 Degrees 38 Minutes 33 Seconds East 22.4 feet  
 thence North 08 Degrees 32 Minutes 33 Seconds East 21.3 feet  
 thence North 00 Degrees 41 Minutes 06 Seconds East 18.4 feet  
 thence North 06 Degrees 17 Minutes 05 Seconds West 15.8 feet  
 thence North 11 Degrees 55 Minutes 36 Seconds East 15.4 feet  
 thence North 16 Degrees 21 Minutes 40 Seconds East 17.1 feet  
 thence North 08 Degrees 24 Minutes 29 Seconds East 17.3 feet  
 thence North 07 Degrees 32 Minutes 42 Seconds East 21.5 feet  
 thence North 06 Degrees 35 Minutes 47 Seconds East 24.5 feet  
 thence North 06 Degrees 53 Minutes 10 Seconds East 23.5 feet  
 thence North 07 Degrees 47 Minutes 31 Seconds East 20.9 feet  
 thence North 05 Degrees 32 Minutes 22 Seconds East 22.4 feet  
 thence North 04 Degrees 47 Minutes 24 Seconds East 25.7 feet  
 thence North 07 Degrees 27 Minutes 44 Seconds East 24.2 feet  
 thence North 02 Degrees 13 Minutes 33 Seconds East 22 feet  
 thence North 00 Degrees 20 Minutes 16 Seconds West 18.4 feet  
 thence North 02 Degrees 50 Minutes 30 Seconds East 17.7 feet  
 thence North 07 Degrees 00 Minutes 52 Seconds East 20.5 feet  
 thence North 10 Degrees 58 Minutes 19 Seconds East 21.8 feet  
 thence North 12 Degrees 00 Minutes 04 Seconds East 21.5 feet  
 thence North 14 Degrees 27 Minutes 31 Seconds East 18 feet  
 thence North 14 Degrees 31 Minutes 14 Seconds East 16.6 feet  
 thence North 14 Degrees 11 Minutes 47 Seconds East 18.3 feet  
 thence North 13 Degrees 41 Minutes 53 Seconds East 20.3 feet  
 thence North 09 Degrees 36 Minutes 45 Seconds East 19 feet  
 thence North 11 Degrees 36 Minutes 22 Seconds East 17.4 feet  
 thence North 10 Degrees 45 Minutes 20 Seconds East 17.1 feet  
 thence North 07 Degrees 10 Minutes 09 Seconds East 42.7 feet  
 thence North 03 Degrees 28 Minutes 34 Seconds East 19.7 feet  
 thence North 14 Degrees 24 Minutes 20 Seconds East 19.3 feet  
 thence North 24 Degrees 51 Minutes 47 Seconds East 18.5 feet



thence North 32 Degrees 03 Minutes 42 Seconds East 20.2 feet  
 thence North 24 Degrees 30 Minutes 16 Seconds East 19.5 feet  
 thence North 18 Degrees 41 Minutes 15 Seconds East 20.1 feet  
 thence North 10 Degrees 47 Minutes 28 Seconds East 20.4 feet  
 thence North 04 Degrees 33 Minutes 40 Seconds East 23.1 feet  
 thence North 02 Degrees 55 Minutes 57 Seconds East 23 feet  
 thence North 03 Degrees 59 Minutes 39 Seconds East 21.7 feet  
 thence North 06 Degrees 47 Minutes 13 Seconds East 18.5 feet  
 thence North 05 Degrees 36 Minutes 32 Seconds East 15.8 feet  
 thence North 17 Degrees 30 Minutes 44 Seconds East 20.3 feet  
 thence North 18 Degrees 20 Minutes 58 Seconds East 23.6 feet  
 thence North 18 Degrees 05 Minutes 49 Seconds East 23.9 feet  
 thence North 20 Degrees 59 Minutes 56 Seconds East 22.5 feet  
 thence North 17 Degrees 11 Minutes 15 Seconds East 19.6 feet  
 thence North 18 Degrees 41 Minutes 15 Seconds East 20.1 feet  
 thence North 21 Degrees 56 Minutes 51 Seconds East 21.6 feet  
 thence North 16 Degrees 03 Minutes 05 Seconds East 23.3 feet  
 thence North 16 Degrees 31 Minutes 13 Seconds East 22.6 feet  
 thence North 26 Degrees 56 Minutes 19 Seconds East 23.6 feet  
 thence North 49 Degrees 28 Minutes 58 Seconds East 19.3 feet  
 thence North 42 Degrees 07 Minutes 02 Seconds East 20.9 feet  
 thence North 34 Degrees 16 Minutes 20 Seconds East 21 feet  
 thence North 34 Degrees 58 Minutes 24 Seconds East 1 feet  
 thence North 35 Degrees 29 Minutes 59 Seconds East 21.9 feet  
 thence North 25 Degrees 49 Minutes 25 Seconds East 20.8 feet  
 thence North 01 Degrees 23 Minutes 52 Seconds East 21.7 feet  
 thence North 04 Degrees 09 Minutes 07 Seconds West 19.7 feet  
 thence North 03 Degrees 14 Minutes 55 Seconds West 19.4 feet  
 thence North 02 Degrees 40 Minutes 29 Seconds East 18.7 feet  
 thence North 11 Degrees 45 Minutes 24 Seconds East 18.8 feet  
 thence North 12 Degrees 05 Minutes 17 Seconds East 19.8 feet  
 thence North 04 Degrees 30 Minutes 22 Seconds East 19.4 feet  
 thence North 03 Degrees 54 Minutes 51 Seconds West 15.8 feet  
 thence North 04 Degrees 19 Minutes 43 Seconds West 14.1 feet  
 thence North 24 Degrees 36 Minutes 21 Seconds East 15.6 feet  
 thence North 31 Degrees 16 Minutes 10 Seconds East 15 feet  
 thence North 32 Degrees 27 Minutes 42 Seconds East 17.6 feet  
 thence North 28 Degrees 47 Minutes 47 Seconds East 22.9 feet  
 thence North 36 Degrees 52 Minutes 12 Seconds East 22.2 feet  
 thence North 45 Degrees 52 Minutes 51 Seconds East 21.8 feet  
 thence North 51 Degrees 16 Minutes 01 Seconds East 22.2 feet  
 thence North 52 Degrees 58 Minutes 20 Seconds East 20.9 feet  
 thence North 45 Degrees 19 Minutes 14 Seconds East 20.2 feet  
 thence North 33 Degrees 54 Minutes 40 Seconds East 18.7 feet  
 thence North 19 Degrees 59 Minutes 07 Seconds East 18.9 feet  
 thence North 14 Degrees 55 Minutes 02 Seconds East 18.7 feet  
 thence North 11 Degrees 21 Minutes 05 Seconds East 19.4 feet  
 thence North 15 Degrees 36 Minutes 27 Seconds East 21.5 feet  
 thence North 19 Degrees 11 Minutes 55 Seconds East 21.6 feet

thence North 10 Degrees 24 Minutes 03 Seconds East 19.4 feet  
 thence North 23 Degrees 56 Minutes 11 Seconds East 18.4 feet  
 thence North 30 Degrees 16 Minutes 50 Seconds East 18.7 feet  
 thence North 19 Degrees 09 Minutes 52 Seconds East 16.7 feet  
 thence North 04 Degrees 10 Minutes 34 Seconds East 12.5 feet  
 thence North 09 Degrees 07 Minutes 28 Seconds East 8 feet  
 thence North 01 Degrees 17 Minutes 55 Seconds East 11.5 feet  
 thence North 07 Degrees 10 Minutes 50 Seconds West 8.3 feet  
 thence North 14 Degrees 22 Minutes 26 Seconds West 8.1 feet  
 thence North 07 Degrees 27 Minutes 46 Seconds West 5.3 feet  
 thence North 02 Degrees 09 Minutes 06 Seconds East 7.6 feet  
 thence North 05 Degrees 06 Minutes 08 Seconds East 13.8 feet  
 thence North 12 Degrees 45 Minutes 14 Seconds East 14.5 feet  
 thence North 21 Degrees 58 Minutes 06 Seconds East 13.8 feet  
 thence North 31 Degrees 53 Minutes 27 Seconds East 17.8 feet  
 thence North 36 Degrees 43 Minutes 07 Seconds East 20.1 feet  
 thence North 34 Degrees 47 Minutes 46 Seconds East 21.7 feet  
 thence North 30 Degrees 10 Minutes 20 Seconds East 21.3 feet  
 thence North 32 Degrees 11 Minutes 50 Seconds East 22.6 feet  
 thence North 37 Degrees 23 Minutes 13 Seconds East 22 feet  
 thence North 42 Degrees 10 Minutes 21 Seconds East 21.4 feet  
 thence North 46 Degrees 43 Minutes 55 Seconds East 19.3 feet  
 thence North 36 Degrees 57 Minutes 57 Seconds East 17.3 feet  
 thence North 28 Degrees 25 Minutes 47 Seconds East 19.1 feet  
 thence North 27 Degrees 04 Minutes 11 Seconds East 20 feet  
 thence North 37 Degrees 49 Minutes 09 Seconds East 17.5 feet  
 thence North 39 Degrees 11 Minutes 05 Seconds East 17 feet  
 thence North 35 Degrees 41 Minutes 22 Seconds East 17.9 feet  
 thence North 27 Degrees 08 Minutes 11 Seconds East 18.5 feet  
 thence North 28 Degrees 57 Minutes 12 Seconds East 15.4 feet  
 thence North 45 Degrees 36 Minutes 04 Seconds East 14.2 feet  
 thence North 54 Degrees 47 Minutes 12 Seconds East 13.2 feet  
 thence North 50 Degrees 34 Minutes 05 Seconds East 13.5 feet  
 thence North 44 Degrees 39 Minutes 43 Seconds East 14.8 feet  
 thence North 41 Degrees 47 Minutes 59 Seconds East 18.6 feet  
 thence North 35 Degrees 52 Minutes 17 Seconds East 22.8 feet  
 thence North 38 Degrees 33 Minutes 58 Seconds East 24 feet  
 thence North 44 Degrees 39 Minutes 43 Seconds East 23.7 feet  
 thence North 41 Degrees 00 Minutes 35 Seconds East 21.9 feet  
 thence North 34 Degrees 39 Minutes 15 Seconds East 20 feet  
 thence North 38 Degrees 29 Minutes 31 Seconds East 17.3 feet  
 thence North 41 Degrees 07 Minutes 47 Seconds East 18.8 feet  
 thence North 37 Degrees 19 Minutes 40 Seconds East 23.6 feet  
 thence North 44 Degrees 10 Minutes 50 Seconds East 27.6 feet  
 thence North 48 Degrees 54 Minutes 57 Seconds East 28.2 feet  
 thence North 48 Degrees 08 Minutes 43 Seconds East 26.7 feet  
 thence North 47 Degrees 37 Minutes 23 Seconds East 27 feet  
 thence North 46 Degrees 59 Minutes 23 Seconds East 28.6 feet  
 thence North 46 Degrees 57 Minutes 10 Seconds East 29 feet

thence North 48 Degrees 46 Minutes 49 Seconds East 29.1 feet  
 thence North 48 Degrees 01 Minutes 43 Seconds East 27.7 feet  
 thence North 49 Degrees 51 Minutes 23 Seconds East 23.1 feet  
 thence North 58 Degrees 22 Minutes 08 Seconds East 19.6 feet  
 thence North 60 Degrees 21 Minutes 07 Seconds East 21.4 feet  
 thence North 50 Degrees 26 Minutes 11 Seconds East 20.8 feet  
 thence North 41 Degrees 49 Minutes 41 Seconds East 23.5 feet  
 thence North 25 Degrees 16 Minutes 39 Seconds East 26.6 feet  
 thence North 24 Degrees 13 Minutes 45 Seconds East 25.3 feet  
 thence North 16 Degrees 40 Minutes 12 Seconds East 29.2 feet  
 thence North 18 Degrees 17 Minutes 24 Seconds East 30.8 feet  
 thence North 21 Degrees 20 Minutes 40 Seconds East 29.3 feet  
 thence North 35 Degrees 34 Minutes 18 Seconds East 23.5 feet  
 thence North 81 Degrees 48 Minutes 31 Seconds East 19.2 feet  
 thence South 67 Degrees 16 Minutes 02 Seconds East 19.3 feet  
 thence South 41 Degrees 37 Minutes 21 Seconds East 17.9 feet  
 thence South 23 Degrees 16 Minutes 11 Seconds East 18.5 feet  
 thence South 16 Degrees 27 Minutes 04 Seconds East 15.4 feet  
 thence South 18 Degrees 15 Minutes 56 Seconds East 23.5 feet  
 thence South 22 Degrees 16 Minutes 02 Seconds East 27.2 feet  
 thence South 21 Degrees 07 Minutes 54 Seconds East 27.7 feet  
 thence South 14 Degrees 43 Minutes 09 Seconds East 26.4 feet  
 thence South 02 Degrees 25 Minutes 16 Seconds West 27.3 feet  
 thence South 10 Degrees 43 Minutes 06 Seconds West 29.1 feet  
 thence South 11 Degrees 29 Minutes 01 Seconds West 28.8 feet  
 thence South 08 Degrees 30 Minutes 14 Seconds West 29.9 feet  
 thence South 02 Degrees 50 Minutes 31 Seconds West 29.6 feet  
 thence South 09 Degrees 27 Minutes 20 Seconds East 26.9 feet  
 thence South 14 Degrees 46 Minutes 54 Seconds East 22.4 feet  
 thence South 15 Degrees 41 Minutes 16 Seconds East 17.4 feet  
 thence South 10 Degrees 46 Minutes 31 Seconds East 12.7 feet  
 thence South 26 Degrees 18 Minutes 44 Seconds East 14.2 feet  
 thence South 35 Degrees 01 Minutes 58 Seconds East 15.6 feet  
 thence South 25 Degrees 00 Minutes 52 Seconds East 13.4 feet  
 thence South 11 Degrees 38 Minutes 51 Seconds East 16.7 feet  
 thence South 19 Degrees 04 Minutes 45 Seconds East 19.4 feet  
 thence South 23 Degrees 54 Minutes 45 Seconds East 19.7 feet  
 thence South 20 Degrees 53 Minutes 37 Seconds East 19.6 feet  
 thence South 17 Degrees 57 Minutes 01 Seconds East 21.7 feet  
 thence South 19 Degrees 20 Minutes 04 Seconds East 21.2 feet  
 thence South 17 Degrees 47 Minutes 06 Seconds East 24.1 feet  
 thence South 17 Degrees 32 Minutes 10 Seconds East 28.9 feet  
 thence South 19 Degrees 56 Minutes 30 Seconds East 25.4 feet  
 thence South 18 Degrees 08 Minutes 01 Seconds East 27.9 feet  
 thence South 19 Degrees 19 Minutes 31 Seconds East 32.3 feet  
 thence South 17 Degrees 57 Minutes 36 Seconds East 29.3 feet  
 thence South 12 Degrees 46 Minutes 38 Seconds East 22.8 feet  
 thence South 29 Degrees 18 Minutes 19 Seconds East 21 feet  
 thence South 31 Degrees 10 Minutes 32 Seconds East 25.6 feet

thence South 38 Degrees 19 Minutes 16 Seconds East 30.4 feet  
 thence South 50 Degrees 51 Minutes 55 Seconds East 36.1 feet  
 thence South 71 Degrees 34 Minutes 11 Seconds East 35.7 feet  
 thence South 82 Degrees 44 Minutes 35 Seconds East 29.8 feet  
 thence South 80 Degrees 45 Minutes 17 Seconds East 25.6 feet  
 thence South 86 Degrees 06 Minutes 05 Seconds East 26.7 feet  
 thence North 87 Degrees 15 Minutes 03 Seconds East 31.2 feet  
 thence South 77 Degrees 48 Minutes 32 Seconds East 39.3 feet  
 thence South 77 Degrees 05 Minutes 50 Seconds East 45.8 feet  
 thence South 78 Degrees 19 Minutes 34 Seconds East 47.3 feet  
 thence South 86 Degrees 47 Minutes 10 Seconds East 47.7 feet  
 thence North 89 Degrees 17 Minutes 15 Seconds East 50.2 feet  
 thence South 87 Degrees 02 Minutes 09 Seconds East 51.3 feet  
 thence South 85 Degrees 39 Minutes 49 Seconds East 52.3 feet  
 thence South 83 Degrees 35 Minutes 03 Seconds East 50.2 feet  
 thence South 78 Degrees 52 Minutes 26 Seconds East 47.9 feet  
 thence South 75 Degrees 48 Minutes 12 Seconds East 45.8 feet  
 thence South 75 Degrees 32 Minutes 57 Seconds East 42.4 feet  
 thence South 81 Degrees 52 Minutes 35 Seconds East 40.1 feet  
 thence South 83 Degrees 09 Minutes 26 Seconds East 42 feet  
 thence South 84 Degrees 05 Minutes 22 Seconds East 45.2 feet  
 thence South 87 Degrees 32 Minutes 07 Seconds East 47 feet  
 thence South 89 Degrees 29 Minutes 20 Seconds East 44.3 feet  
 thence North 89 Degrees 12 Minutes 13 Seconds East 41 feet  
 thence North 84 Degrees 45 Minutes 01 Seconds East 42.2 feet  
 thence North 80 Degrees 24 Minutes 57 Seconds East 42.9 feet  
 thence North 87 Degrees 07 Minutes 02 Seconds East 44.3 feet  
 thence South 85 Degrees 22 Minutes 05 Seconds East 45.5 feet  
 thence South 75 Degrees 00 Minutes 39 Seconds East 45.9 feet  
 thence South 72 Degrees 09 Minutes 35 Seconds East 46.3 feet  
 thence South 73 Degrees 43 Minutes 01 Seconds East 45.9 feet  
 thence South 79 Degrees 06 Minutes 55 Seconds East 42.1 feet  
 thence South 86 Degrees 33 Minutes 18 Seconds East 39.8 feet  
 thence North 80 Degrees 27 Minutes 03 Seconds East 36.9 feet  
 thence North 73 Degrees 55 Minutes 23 Seconds East 37.5 feet  
 thence North 61 Degrees 47 Minutes 24 Seconds East 38.6 feet  
 thence North 59 Degrees 31 Minutes 14 Seconds East 35.3 feet  
 thence North 67 Degrees 19 Minutes 17 Seconds East 25.9 feet  
 thence North 73 Degrees 28 Minutes 22 Seconds East 21.2 feet  
 thence North 78 Degrees 21 Minutes 07 Seconds East 21.8 feet  
 thence North 85 Degrees 34 Minutes 35 Seconds East 23 feet  
 thence South 87 Degrees 57 Minutes 07 Seconds East 23.6 feet  
 thence South 71 Degrees 23 Minutes 28 Seconds East 23.2 feet  
 thence North 66 Degrees 36 Minutes 38 Seconds East 16.8 feet  
 thence South 75 Degrees 27 Minutes 43 Seconds East 21.7 feet  
 thence North 69 Degrees 40 Minutes 44 Seconds East 26.9 feet  
 thence South 88 Degrees 08 Minutes 07 Seconds East 34.2 feet  
 thence South 82 Degrees 35 Minutes 51 Seconds East 34.1 feet  
 thence South 81 Degrees 20 Minutes 26 Seconds East 39.9 feet

thence South 77 Degrees 14 Minutes 45 Seconds East 43.5 feet  
 thence South 77 Degrees 40 Minutes 05 Seconds East 43.4 feet  
 thence South 83 Degrees 23 Minutes 05 Seconds East 40.7 feet  
 thence South 75 Degrees 29 Minutes 15 Seconds East 44.8 feet  
 thence North 77 Degrees 47 Minutes 51 Seconds East 39.9 feet  
 thence North 87 Degrees 03 Minutes 34 Seconds East 36.1 feet  
 thence North 84 Degrees 21 Minutes 40 Seconds East 32 feet  
 thence North 78 Degrees 05 Minutes 12 Seconds East 27.8 feet  
 thence North 72 Degrees 15 Minutes 33 Seconds East 23 feet  
 thence South 84 Degrees 48 Minutes 37 Seconds East 10.2 feet  
 thence North 78 Degrees 06 Minutes 55 Seconds East 31.1 feet  
 thence North 64 Degrees 53 Minutes 13 Seconds East 32.9 feet  
 thence North 68 Degrees 11 Minutes 57 Seconds East 41.3 feet  
 thence North 60 Degrees 31 Minutes 40 Seconds East 45.8 feet  
 thence North 54 Degrees 42 Minutes 26 Seconds East 41.2 feet  
 thence North 48 Degrees 31 Minutes 39 Seconds East 34.4 feet  
 thence North 39 Degrees 18 Minutes 22 Seconds East 14.9 feet  
 thence North 47 Degrees 18 Minutes 16 Seconds East 45.3 feet  
 thence North 62 Degrees 00 Minutes 58 Seconds East 31.1 feet  
 thence North 56 Degrees 49 Minutes 01 Seconds East 30.9 feet  
 thence North 39 Degrees 03 Minutes 45 Seconds East 35.7 feet  
 thence North 28 Degrees 06 Minutes 18 Seconds East 35.8 feet  
 thence North 32 Degrees 41 Minutes 09 Seconds East 15.7 feet  
 thence North 31 Degrees 04 Minutes 34 Seconds East 57.3 feet  
 thence North 31 Degrees 52 Minutes 22 Seconds East 38.8 feet  
 thence North 33 Degrees 10 Minutes 48 Seconds East 30.3 feet  
 thence North 24 Degrees 40 Minutes 44 Seconds East 27.2 feet  
 thence North 17 Degrees 39 Minutes 58 Seconds East 27.6 feet  
 thence North 24 Degrees 45 Minutes 30 Seconds East 28.6 feet  
 thence North 51 Degrees 43 Minutes 11 Seconds East 24.5 feet  
 thence North 48 Degrees 12 Minutes 24 Seconds East 26.3 feet  
 thence North 27 Degrees 40 Minutes 16 Seconds East 34.9 feet  
 thence North 78 Degrees 12 Minutes 12 Seconds East 24.8 feet  
 thence North 44 Degrees 39 Minutes 43 Seconds East 25.1 feet  
 thence North 36 Degrees 23 Minutes 41 Seconds East 27.4 feet  
 thence North 42 Degrees 02 Minutes 08 Seconds East 25.3 feet  
 thence North 48 Degrees 42 Minutes 23 Seconds East 23 feet  
 thence North 65 Degrees 17 Minutes 58 Seconds East 38.2 feet  
 thence North 77 Degrees 07 Minutes 59 Seconds East 48.4 feet  
 thence North 81 Degrees 35 Minutes 01 Seconds East 51.4 feet  
 thence North 71 Degrees 06 Minutes 34 Seconds East 50.5 feet  
 thence North 71 Degrees 21 Minutes 23 Seconds East 46 feet  
 thence North 76 Degrees 18 Minutes 48 Seconds East 39.8 feet  
 thence North 75 Degrees 12 Minutes 34 Seconds East 32.9 feet  
 thence North 67 Degrees 31 Minutes 00 Seconds East 30.5 feet  
 thence North 63 Degrees 05 Minutes 49 Seconds East 31.5 feet  
 thence North 54 Degrees 07 Minutes 28 Seconds East 36.7 feet  
 thence North 48 Degrees 50 Minutes 49 Seconds East 38.2 feet  
 thence North 53 Degrees 17 Minutes 57 Seconds East 37.1 feet

thence North 57 Degrees 42 Minutes 43 Seconds East 36 feet  
 thence North 58 Degrees 05 Minutes 35 Seconds East 32 feet  
 thence North 61 Degrees 45 Minutes 53 Seconds East 31.6 feet  
 thence North 65 Degrees 30 Minutes 59 Seconds East 31.3 feet  
 thence North 68 Degrees 11 Minutes 40 Seconds East 31.4 feet  
 thence North 61 Degrees 57 Minutes 04 Seconds East 36.7 feet  
 thence North 53 Degrees 44 Minutes 21 Seconds East 39.7 feet  
 thence North 51 Degrees 44 Minutes 43 Seconds East 39.5 feet  
 thence North 51 Degrees 44 Minutes 43 Seconds East 39.5 feet  
 thence North 48 Degrees 53 Minutes 54 Seconds East 37.7 feet  
 thence North 50 Degrees 24 Minutes 38 Seconds East 34.7 feet  
 thence North 41 Degrees 09 Minutes 30 Seconds East 34.2 feet  
 thence North 39 Degrees 53 Minutes 54 Seconds East 33.5 feet  
 thence North 37 Degrees 32 Minutes 13 Seconds East 33.7 feet  
 thence North 38 Degrees 08 Minutes 32 Seconds East 32.7 feet  
 thence North 38 Degrees 33 Minutes 33 Seconds East 37.1 feet  
 thence North 42 Degrees 34 Minutes 00 Seconds East 38.1 feet  
 thence North 60 Degrees 44 Minutes 48 Seconds East 39.4 feet  
 thence North 70 Degrees 19 Minutes 38 Seconds East 39.6 feet  
 thence North 65 Degrees 56 Minutes 54 Seconds East 38.3 feet  
 thence North 61 Degrees 17 Minutes 35 Seconds East 37.3 feet  
 thence North 59 Degrees 43 Minutes 50 Seconds East 37.5 feet  
 thence North 55 Degrees 21 Minutes 15 Seconds East 33.8 feet  
 thence North 42 Degrees 16 Minutes 34 Seconds East 33.4 feet  
 thence North 32 Degrees 15 Minutes 44 Seconds East 33.5 feet  
 thence North 31 Degrees 18 Minutes 24 Seconds East 33.1 feet  
 thence North 28 Degrees 33 Minutes 52 Seconds East 36 feet  
 thence North 28 Degrees 43 Minutes 00 Seconds East 43.9 feet  
 thence North 36 Degrees 05 Minutes 03 Seconds East 42 feet  
 thence North 33 Degrees 13 Minutes 01 Seconds East 38.6 feet  
 thence North 29 Degrees 40 Minutes 49 Seconds East 34.1 feet  
 thence North 24 Degrees 57 Minutes 15 Seconds East 33 feet  
 thence North 25 Degrees 56 Minutes 10 Seconds East 28.9 feet  
 thence North 27 Degrees 29 Minutes 10 Seconds East 26.7 feet  
 thence North 11 Degrees 29 Minutes 01 Seconds East 43.2 feet  
 thence North 38 Degrees 12 Minutes 45 Seconds East 26.9 feet  
 thence North 34 Degrees 16 Minutes 04 Seconds East 39.9 feet  
 thence North 42 Degrees 29 Minutes 50 Seconds East 67.6 feet  
 thence North 44 Degrees 39 Minutes 43 Seconds East 35.7 feet  
 thence North 31 Degrees 19 Minutes 12 Seconds East 19.5 feet more or less to the ending

**point at:** 40 degrees 52 minutes 55.75 seconds North Latitude and -109 degrees 16 minutes 42.32 seconds West Longitude, which can be converted to mapping accuracy State Plane Utah North Zone NAD 83 feet coordinates of X = 2,254,656.9 feet and Y = 3,488,638.9 feet.