

**Acknowledgment and
Notice of Acknowledgment
of Acceptance of R.S. 2477
Right-of-Way Grant**

Ent 251328 Bk 429 Pg 320
Date: 09-MAY-2008 11:39AM
Fee: None
Filed By: CT
LES BARKER, Recorder
GARFIELD COUNTY CORPORATION
For: GOVERNOR/STATE OF UTAH

THE STATE OF UTAH

TO ALL WHOM THESE PRESENTS SHALL COME, Greeting:

Know ye, This is an Acknowledgment and Notice of Acknowledgment made under Utah Code Sections 72-5-309 through 310 inclusive, that the grant of the United States of America of “the right of way for the construction of highways over public lands, not reserved for public uses” under United States Revised Statutes 2477 (43 U.S.C. Section 932 (repealed October 21, 1976, with proviso recognizing the validity of rights-of-way already established)) was accepted for and on behalf of the State of Utah and its political subdivision Garfield County as it pertains to the highway located in Garfield County known as STEVENS MESA ROAD; County Road Number: 0004D; State Geographic Information Database (SGID) Road Identification Number: RD090001. Total road length is 6.09 miles more or less.

The reason for this Acknowledgment and Notice of Acknowledgment includes, but is not limited to, the fact that the road was constructed, mechanically, or by continuous use as a public highway for a period of at least ten years, over public lands not reserved for public uses, prior to the earlier of (a) the October 21, 1976 repeal of R.S. 2477 or (b) the date the servient estate was reserved for public uses.

This Acknowledgment and Notice of Acknowledgment applies only to the segments of the road that traverse land owned by the Bureau of Land Management, United States Department of the Interior, and does not apply to segments of the road that traverse land owned by any other person or entity. The State of Utah and its political subdivisions reserve the right to make further acknowledgments and notices of acknowledgment with regard to road segments that traverse land owned by other entities, including the United States of America, through one or more of its agencies.

A printed copy of a map showing the location of the road in said county is appended hereto as “Attachment 1,” a printed copy of representative photos of the road is appended hereto as “Attachment 2,” a printed copy of a description of the beginning and ending points of the entire road together with a list of Townships, Ranges and Sections that may be traversed by the road in said county is appended hereto as “Attachment 3,” and a printed copy of the Road Centerline Description Cover Page(s) is appended hereto as “Attachment 4.” The Appendices listed in “Attachment 4” that contain the actual road centerline descriptions are incorporated herein by reference. Affidavits provided by individuals familiar with the road are appended hereto as “Attachment 5.”

A printed copy of this Acknowledgment and Notice of Acknowledgment, together with its Attachments and Appendices, may be viewed and/or obtained at the office of the Utah State Archives.

An electronic copy of this Acknowledgment and Notice of Acknowledgment, together with its Attachments and Appendices, may be viewed and/or downloaded as read-only PDF (Portable Document Format) files via the

Internet at <http://recorded2477roads.utah.gov>.

The owner of the servient estate in the land underlying the road-segments subject to this Acknowledgment and Notice is believed to be the United States of America through one or more of its agencies. Any of such agencies or any other person with a servient ownership claim or a competing dominant estate right-of-way ownership claim, may file a petition in the State District Court for Salt Lake County for a decision regarding the correctness of this Acknowledgment. A claimant shall file a petition within sixty (60) days after receipt of this Notice.

In Witness Whereof, I, John Harja, the official designee of the Governor of the State of Utah, in conformity to the laws of the State (Utah Code Sections 72-5-308 through 310 inclusive), have caused this Acknowledgment and Notice of Acknowledgment to be made.

Signed by my hand in Salt Lake City, Utah, the 23rd day of April, 2008.

By the Governor's Designee



John Harja

CERTIFICATION

State of Utah)
 : ss
County of Salt Lake)

I hereby certify that the signer of the foregoing document, John Harja, is personally known by me, has made a voluntary signature and taken an oath stating that he is the official designee of the Governor of the State of Utah and is authorized to sign this document on the Governor's behalf pursuant to Utah Code Section 72-5-309. He further vouched that, based upon information and belief, the facts alleged therein are true.

Dated this 23rd day of April, 2008.





Notary Public

Attachment 1

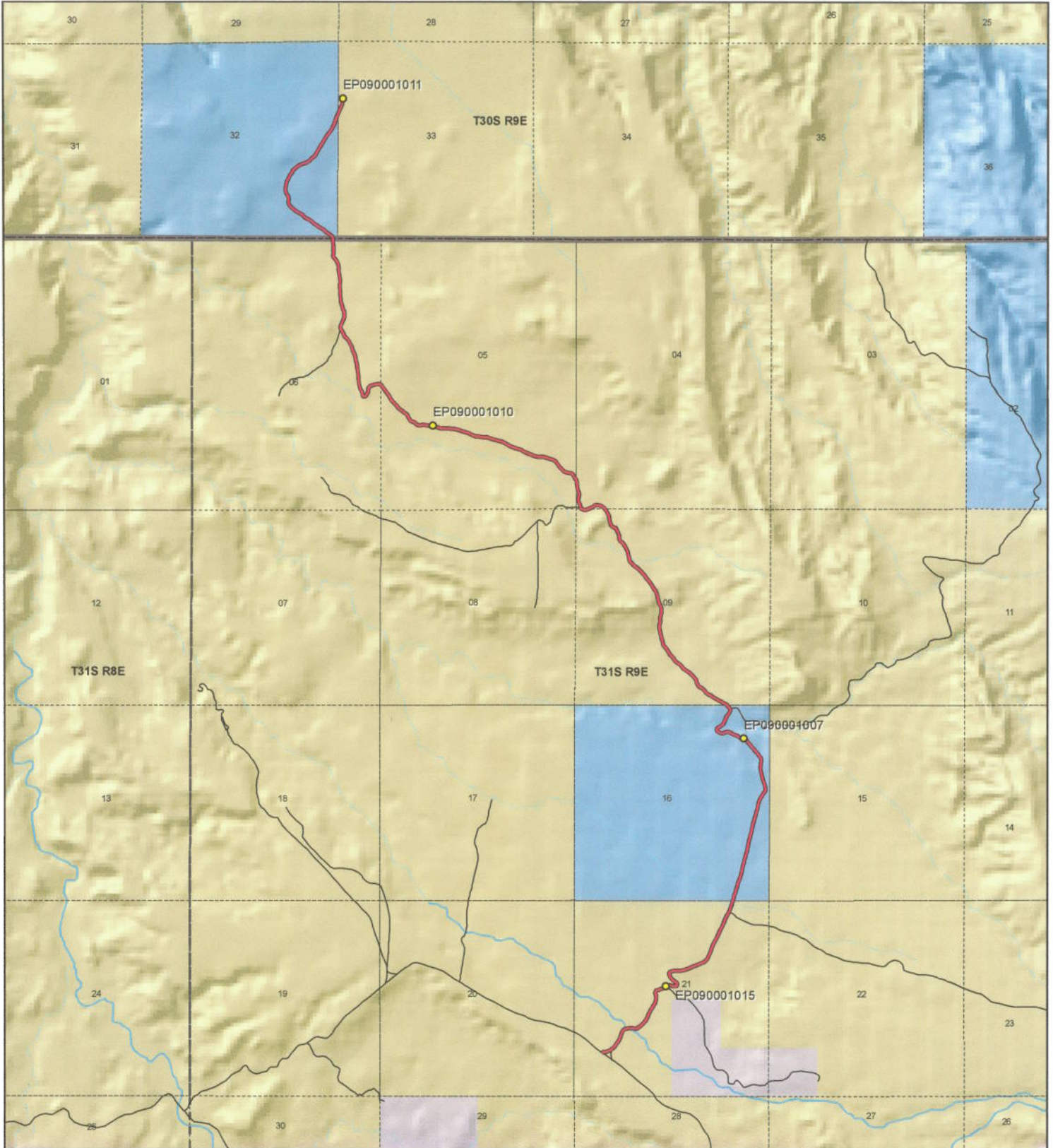

 <p>1:42,164 1 inch equals 0.7 miles</p>		<p style="text-align: center;">STEVENS MESA ROAD - Garfield County SGID RD_ID RD090001</p> <table border="0"> <tr> <td colspan="2">Land Ownership Categories</td> <td>Transportation Network</td> </tr> <tr> <td>● BLM</td> <td>◆ Wilderness</td> <td>— STEVENS MESA ROAD</td> </tr> <tr> <td>● Private</td> <td>◆ UDWR Wildlife Reserve</td> <td>— Title V: Issued Or Under Consideration By BLM Or County</td> </tr> <tr> <td>● SITLA, State Trust Land</td> <td>◆ DOD, Military</td> <td>— Other Roads</td> </tr> <tr> <td>● USFS, National Forest</td> <td>◆ State Sovereign Land</td> <td>● Photo Event Point</td> </tr> <tr> <td>● State Parks and Recreation</td> <td>◆ National Recreation Area</td> <td>○ Section = 1 Mile</td> </tr> <tr> <td>● Tribal, Indian Reservation</td> <td>◆ USFWS, Natl. Wildlife Refuge</td> <td></td> </tr> <tr> <td>● NPS, National Park</td> <td></td> <td></td> </tr> </table>	Land Ownership Categories		Transportation Network	● BLM	◆ Wilderness	— STEVENS MESA ROAD	● Private	◆ UDWR Wildlife Reserve	— Title V: Issued Or Under Consideration By BLM Or County	● SITLA, State Trust Land	◆ DOD, Military	— Other Roads	● USFS, National Forest	◆ State Sovereign Land	● Photo Event Point	● State Parks and Recreation	◆ National Recreation Area	○ Section = 1 Mile	● Tribal, Indian Reservation	◆ USFWS, Natl. Wildlife Refuge		● NPS, National Park			<p>Map prepared by the State of Utah Automated Geographic Reference Center Room 5130 State Office Building Salt Lake City, Utah 84114 Feb 27, 2008</p>  
Land Ownership Categories		Transportation Network																									
● BLM	◆ Wilderness	— STEVENS MESA ROAD																									
● Private	◆ UDWR Wildlife Reserve	— Title V: Issued Or Under Consideration By BLM Or County																									
● SITLA, State Trust Land	◆ DOD, Military	— Other Roads																									
● USFS, National Forest	◆ State Sovereign Land	● Photo Event Point																									
● State Parks and Recreation	◆ National Recreation Area	○ Section = 1 Mile																									
● Tribal, Indian Reservation	◆ USFWS, Natl. Wildlife Refuge																										
● NPS, National Park																											

Attachment 2



EP090001010



EP090001011



EP090001007



EP090001015

EP000000000

EP000000000

STEVENS MESA ROAD - Garfield County
SGID RD_ID RD090001

Map prepared by the State of Utah
Automated Geographic Reference Center
Room 5130 State Office Building
Salt Lake City, Utah 84114
February 29, 2008



Attachment 3

Beginning & Ending Points and Township, Range, and Section References For:

Popular Name: STEVENS MESA ROAD

County: Garfield

County Road Number: 0004D

State Geographic Information Database (SGID) Road Identification Number: RD090001.

Total Road Length: 6.09 miles more or less.

Beginning at a point on the road centerline located at 38 degrees 05 minutes 31.19 seconds North Latitude and -110 degrees 55 minutes 046.2 seconds West Longitude, which can be converted to mapping accuracy State Plane Utah South Zone NAD 83 feet coordinates of X = 1,804,601.9 feet and Y = 10,361,996.3 feet based on the US Survey Foot conversion.

Ending at a point on the road centerline located at 38 degrees 09 minutes 08.14 seconds North Latitude and -110 degrees 57 minutes 017.3 seconds West Longitude, which can be converted to mapping accuracy State Plane Utah South Zone NAD 83 feet coordinates of X = 1,797,190.9 feet and Y = 10,383,898.8 feet based on the US Survey Foot conversion.

This road may traverse:

Township 31 South Range 9 East, Section(s) 4,5,6,9,16,21, Salt Lake Base & Meridian
See Attachment 1 above for a cartographic depiction of the course of this road.

**Attachment 4
Road Centerline Description Cover Page(s)**

Popular Name: STEVENS MESA ROAD

County: Garfield

County Road Number: 0004D

State Geographic Information Database (SGID) Road Identification Number: RD090001.

Total Road Length: 6.09 miles more or less.

Centerline Descriptions Of Road-Segments That Cross Over Federally Owned Land, Derived From Global Positioning System Data And Cross-checked against USGS Digital Orthophoto Quadrangles Compiled By The Utah Automated Geographic Reference Center And Entered Into The State Geographic Information Database (SGID).

Road-Segments Listed by SGID Road Identification Number (RD ID)	Road-Segment Numbers	Believed Ownership Of Servient Estate	Approximate Segment Length	See Attached Appendix
RD090001	001	BLM	1.2 Miles	A
RD090001	002	ST	1.21 Miles	(not shown)
RD090001	003	BLM	3.69 Miles	B
RD090001	004	ST	0 Miles	(not shown)
		Total Road Length	6.09	_____

* Indicates that a Title V permit will be requested, is in process, or has been issued.

† Indicates that road-segments crossing Forest Service land are under consideration by the state and county as of the date of this Acknowledgment and Notice of Acknowledgment.

Attachment 5

AFFIDAVIT OF ARNOLD ALVEY

STEVENS MESA ROAD

GARFIELD COUNTY, UTAH

ROAD NUMBER 0004D

State of Utah)
 : ss.
County of Garfield)

ARNOLD ALVEY, being first duly sworn, deposes and states as follows:

1. I am an adult competent to testify about the matters set forth below based upon my personal knowledge. I currently reside in Escalante, Garfield County, Utah. I was born and raised in Garfield County and have lived in the county for 78 years. I worked for the Garfield County Roads Department seasonally during the 1950s.

2. I have traveled and am familiar with a road in Garfield County known as Stevens Mesa Road. I am also familiar with the land the road traverses. When I first used and observed the road in the early 1950s it followed the same route as in 1987 when I last observed it. Attached is a Garfield County map showing Stevens Mesa Road. To the best of my knowledge and based upon my use of and familiarity with this road and the land it traverses, the location and route of the road are correctly illustrated on the attached map.

3. The County also identifies this road according to the road number listed above.

4. I have observed that the road has been open to the public for all to use, to come and go as they pleased, since at least as early as the early 1950s and continuing through 1976 to 1987. Throughout this time period I have observed travel on the road by means of cars, trucks, pickup trucks and ATVs. Throughout this time period, the road has been used daily, weather permitting, for more than ten continuous years prior to 1976, and was so used in 1987.

5. Throughout the time period from the early 1950s to 1987, I have used the road myself for livestock operations, county road maintenance, hunting, oil and gas exploration, recreation and travel in and through the area.

6. Throughout the time period described in the previous paragraph, I have observed other vehicles from the general public using the road at various times for the uses described in the previous paragraph plus recreation, sightseeing, seismograph work and prospecting for minerals.

7. It is also the reputation in the community that this road has been open to the public for all to use, to come and go as they pleased, since at least as early as the early 1900s and continuing through 1976 to the present, for the uses described in the previous paragraphs.

8. Prior to 1976, I participated in county road maintenance work on the road and observed graders and county road maintenance equipment performing maintenance and construction activities on the road.

DATED this 11 day of July, 2007.



ARNOLD ALVEY

SUBSCRIBED AND SWORN to before me this 11th day of July, 2007.

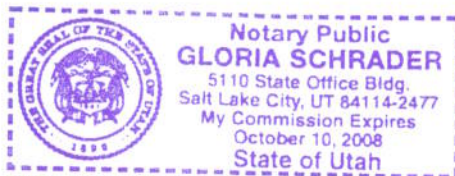



NOTARY PUBLIC

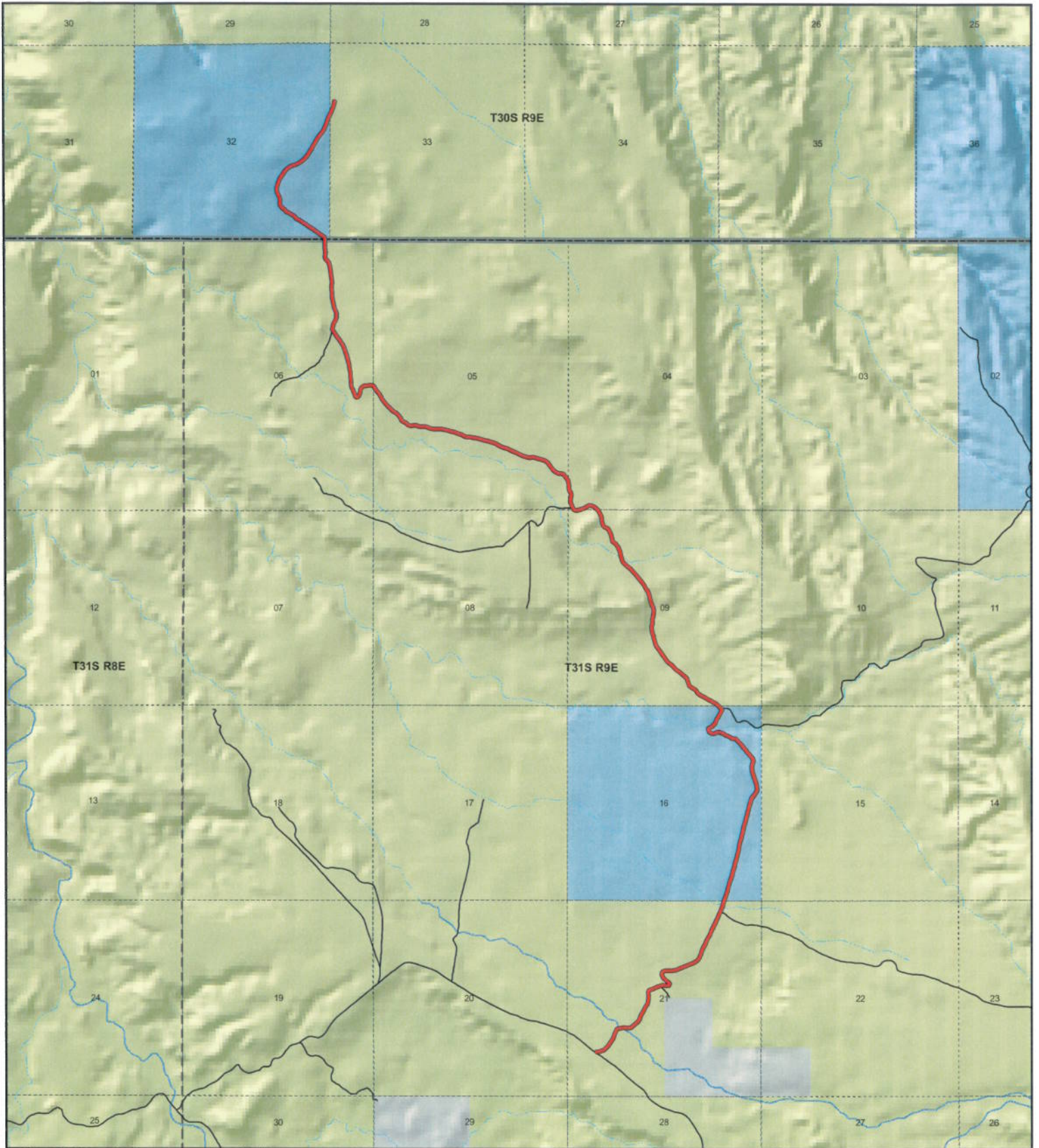

STEVENS MESA RD
County Unique - 0004D

Land Ownership Categories

- BLM
- Private
- SITLA, State Trust Land
- USFS, National Forest
- Wildlife Reserve
- National Park/Monument (NPS)
- National Rec. Area
- Wilderness
- State Park

Transportation Network

- STEVENS MESA RD
- State / U.S. Highway
- Local Roads

Misc

- City / Town
- Municipalities
- Section = 1 Mile
- Monument Boundary



1:41,605
 1 inch equals 0.7 miles



Map prepared by the State of Utah
 AGRC
 Room 5130 State Office Building
 Salt Lake City, Utah 84114
 Jul 05, 2007



AFFIDAVIT OF DELL LEFEVRE

STEVENS MESA ROAD

COUNTY ROAD NUMBER 0004D

GARFIELD COUNTY, UTAH

State of Utah)
 : ss.
County of Garfield)

DELL LEFEVRE, being first duly sworn, deposes and states as follows:

1. I am an adult competent to testify about the matters set forth below based upon my personal knowledge. I have lived in Garfield County for 55 years. I have been a Garfield Commissioner for 17 years.

2. I first used and have observed and am familiar with a road in Garfield County known as Stevens Mesa Road. I am also familiar with the land the road traverses. When I first used and observed the road in 1955, it followed the same route as in 2004 when I last observed it. Attached is a Garfield County map showing Stevens Mesa Road. To the best of my knowledge and based upon my use of and familiarity with this road and the land it traverses, the location and route of the road are correctly illustrated on the attached map. The County also identifies this road according to the road number listed above.

3. I have observed that the road has been open to the public for all to use, to come and go as they pleased, since at least as early as 1955 and continuing through 1976 to 2004. Throughout this time period I have observed travel on the road by various means, including cars, trucks, maintenance vehicles and jeeps. Throughout this time

period, the road has been used daily for more than ten continuous years prior to 1976, and was used daily in 2004.

4. Throughout the time period from 1955 to 2004, I have used and observed vehicles using the road for livestock operations and travel in and through the area.

5. Throughout the time period described in the previous paragraph, I observed vehicles using the road at various times for the uses described in the previous paragraph, plus hunting, wood gathering, logging, prospecting for minerals, recreation and government access.

6. It is also the reputation in the community that this road has been open to the public for all to use, to come and go as they pleased, since at least as early as the early 1900s and continuing through 1976 to the present, for the uses described in the previous paragraphs.

7. Prior to 1976, I observed graders performing maintenance and construction activities on the road.

Dated this 9 day of July, 2007.



DELL LEFEVRE

SUBSCRIBED AND SWORN to before me this 9th day of July, 2007.



NOTARY PUBLIC

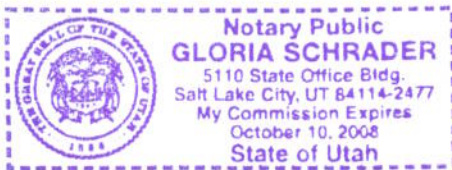

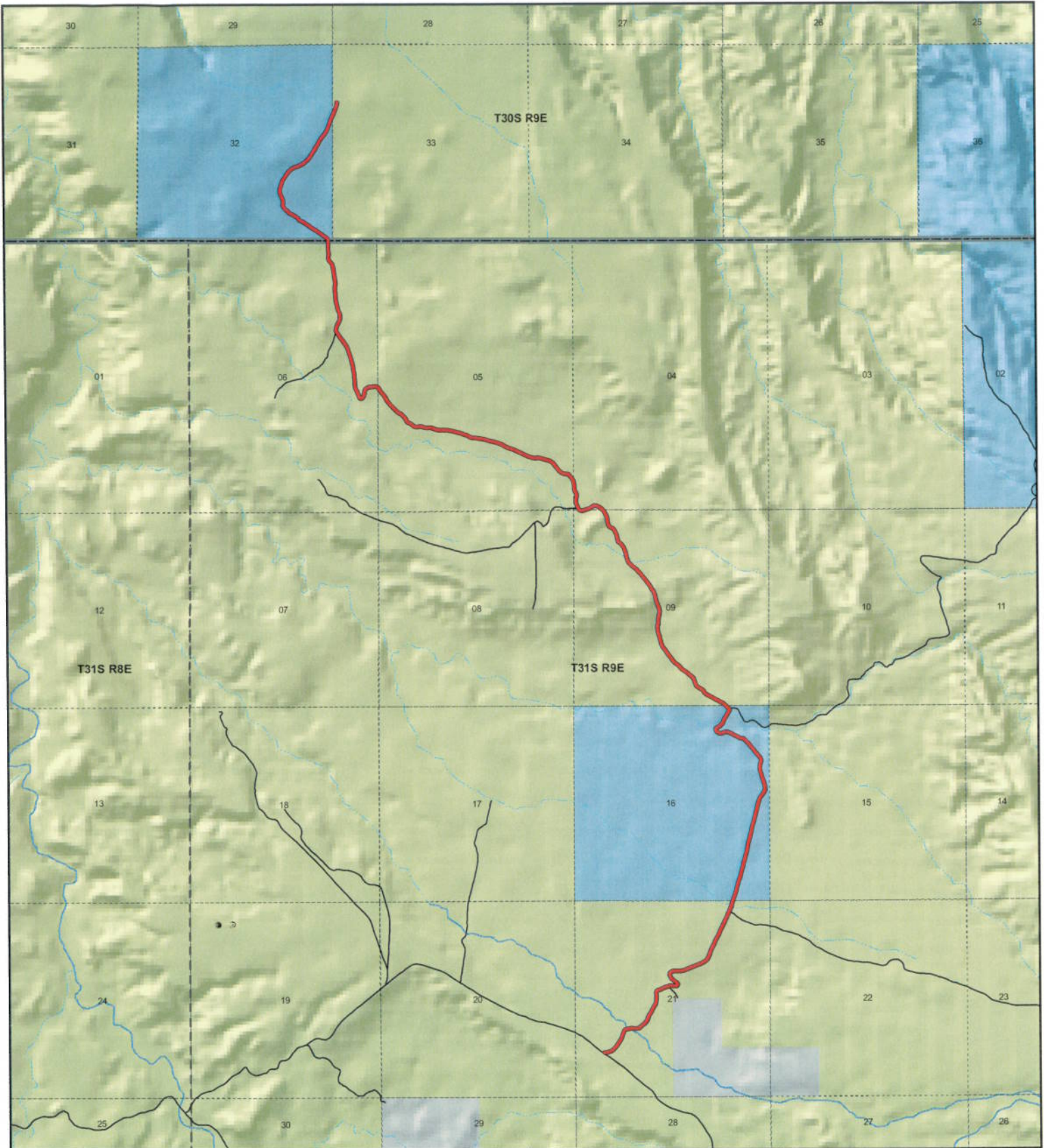

STEVENS MESA RD
County Unique - 0004D

Land Ownership Categories

- BLM
- Private
- SITLA, State Trust Land
- USFS, National Forest
- Wildlife Reserve
- National Park/Monument (NPS)
- National Rec. Area
- Wilderness
- State Park

Transportation Network

- STEVENS MESA RD
- State / U.S. Highway
- Local Roads

Misc

- City / Town
- ⋯ Municipalities
- ⋯ Section = 1 Mile
- ⬮ Monument Boundary



1:41,605
 1 inch equals 0.7 miles

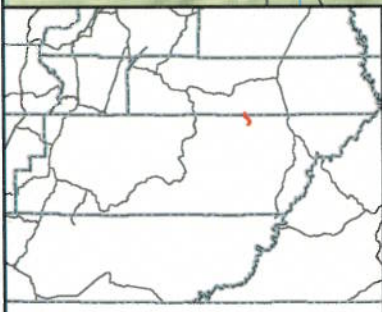

Map prepared by the State of Utah
 AGRC
 Room 5130 State Office Building
 Salt Lake City, Utah 84114
 Jul 05, 2007



Appendix A to Attachment 4

Popular Name: STEVENS MESA ROAD

County: Garfield

County Road Number: 0004D

State Geographic Information Database (SGID) Road Identification Number: RD090001.

Road-Segment Number: 001

Road-Segment Length: 1.2 miles more or less.

Believed owner of the land underlying this road-segment is: Bureau of Land Management.

The following description is based upon the geographic coordinate system using the NAD83 Datum. The source is GPS mapping grade data as indicated in the metadata and/or the transportation data model of the State of Utah Geographic Information Database (SGID).

The road-segment itself is the monument that is identified by its physical presence on the land. The location of said physical presence is closely approximated by mapping grade Global Positioning System (GPS) data. Said data are checked against the corresponding gray-scale 1-meter Digital Orthophoto Quadrangles published by the United States Geological Survey (USGS) to verify a reasonable degree of accuracy. In circumstances where accurate satellite signal acquisition is not possible, such as deep, narrow canyons or under a canopy of dense foliage, or where very sharp curves in the road make accuracy questionable, such portions of the road were digitized from the corresponding gray-scale 1-meter Digital Orthophoto Quadrangles published by the United States Geological Survey (USGS).

This road-segment may traverse:

Township 31 South Range 9 East, Section(s) 21, Salt Lake Base & Meridian

The following description closely approximates the location of the centerline of the physical monument (STEVENS MESA ROAD)-- Segment 001 based on mapping grade Global Positioning System (GPS) data as defined above:

Beginning at a point on the road center line located at 38 degrees 05 minutes 31.19 seconds North Latitude and -110 degrees 55 minutes 046.2 seconds West Longitude, which can be converted to mapping accuracy State Plane Utah South Zone NAD 83 feet coordinates of X = 1,804,601.9 feet and Y = 10,361,996.3 feet; thence the following courses along the said road center line:

thence North 85 Degrees 44 Minutes 55 Seconds East	38.2 feet
thence North 82 Degrees 45 Minutes 20 Seconds East	62.5 feet
thence North 73 Degrees 55 Minutes 25 Seconds East	73.7 feet
thence North 63 Degrees 21 Minutes 14 Seconds East	74.7 feet
thence North 50 Degrees 32 Minutes 08 Seconds East	70.7 feet
thence North 40 Degrees 14 Minutes 26 Seconds East	74.7 feet
thence North 36 Degrees 52 Minutes 21 Seconds East	85.3 feet
thence North 35 Degrees 01 Minutes 08 Seconds East	92.5 feet
thence North 29 Degrees 52 Minutes 32 Seconds East	90.7 feet
thence North 20 Degrees 16 Minutes 29 Seconds East	88.7 feet
thence North 17 Degrees 48 Minutes 05 Seconds East	90.8 feet

thence North 27 Degrees 16 Minutes 06 Seconds East 66.6 feet
 thence North 64 Degrees 03 Minutes 10 Seconds East 45.5 feet
 thence North 79 Degrees 06 Minutes 08 Seconds East 41.1 feet
 thence North 76 Degrees 54 Minutes 26 Seconds East 47.5 feet
 thence North 81 Degrees 18 Minutes 38 Seconds East 63 feet
 thence South 85 Degrees 31 Minutes 13 Seconds East 70.8 feet
 thence South 82 Degrees 28 Minutes 49 Seconds East 69.9 feet
 thence North 74 Degrees 38 Minutes 14 Seconds East 58.1 feet
 thence North 50 Degrees 25 Minutes 32 Seconds East 62.7 feet
 thence North 49 Degrees 33 Minutes 30 Seconds East 65.7 feet
 thence North 51 Degrees 14 Minutes 47 Seconds East 69.1 feet
 thence North 42 Degrees 38 Minutes 30 Seconds East 71.3 feet
 thence North 30 Degrees 28 Minutes 41 Seconds East 35.9 feet
 thence North 31 Degrees 53 Minutes 22 Seconds East 10.5 feet
 thence North 21 Degrees 15 Minutes 30 Seconds East 58.9 feet
 thence North 25 Degrees 15 Minutes 45 Seconds East 84.4 feet
 thence North 29 Degrees 33 Minutes 58 Seconds East 91.6 feet
 thence North 24 Degrees 34 Minutes 17 Seconds East 89.7 feet
 thence North 29 Degrees 52 Minutes 02 Seconds East 81.6 feet
 thence North 35 Degrees 12 Minutes 12 Seconds East 77.4 feet
 thence North 15 Degrees 27 Minutes 50 Seconds East 73.7 feet
 thence North 08 Degrees 04 Minutes 21 Seconds East 85.6 feet
 thence North 00 Degrees 49 Minutes 50 Seconds East 82.7 feet
 thence North 12 Degrees 35 Minutes 30 Seconds West 75.6 feet
 thence North 23 Degrees 39 Minutes 23 Seconds East 55 feet
 thence North 68 Degrees 56 Minutes 08 Seconds East 43.5 feet
 thence North 70 Degrees 52 Minutes 09 Seconds East 45.8 feet
 thence North 66 Degrees 33 Minutes 29 Seconds East 39.3 feet
 thence North 70 Degrees 02 Minutes 24 Seconds East 14.6 feet
 thence North 67 Degrees 03 Minutes 03 Seconds East 62.2 feet
 thence North 63 Degrees 40 Minutes 37 Seconds East 61.4 feet
 thence North 66 Degrees 36 Minutes 31 Seconds East 21.8 feet
 thence North 67 Degrees 56 Minutes 53 Seconds East 62.9 feet
 thence North 80 Degrees 00 Minutes 18 Seconds East 41 feet
 thence South 83 Degrees 59 Minutes 56 Seconds East 62.7 feet
 thence South 82 Degrees 25 Minutes 55 Seconds East 62.3 feet
 thence North 78 Degrees 10 Minutes 48 Seconds East 54.3 feet
 thence North 22 Degrees 26 Minutes 41 Seconds East 55.2 feet
 thence North 35 Degrees 47 Minutes 57 Seconds West 49.2 feet
 thence North 57 Degrees 19 Minutes 19 Seconds West 59.1 feet
 thence North 53 Degrees 37 Minutes 34 Seconds West 59.3 feet
 thence North 43 Degrees 14 Minutes 09 Seconds West 57.8 feet
 thence North 34 Degrees 09 Minutes 58 Seconds West 61.3 feet
 thence North 20 Degrees 41 Minutes 31 Seconds West 51.8 feet
 thence North 05 Degrees 26 Minutes 43 Seconds East 45.9 feet
 thence North 46 Degrees 06 Minutes 17 Seconds East 47.1 feet
 thence North 72 Degrees 33 Minutes 27 Seconds East 41.2 feet
 thence North 79 Degrees 41 Minutes 09 Seconds East 17 feet
 thence North 85 Degrees 46 Minutes 05 Seconds East 33.6 feet

thence North 88 Degrees 25 Minutes 55 Seconds East 74.5 feet
 thence North 87 Degrees 28 Minutes 58 Seconds East 85.1 feet
 thence North 80 Degrees 22 Minutes 02 Seconds East 91.1 feet
 thence North 71 Degrees 56 Minutes 04 Seconds East 96.8 feet
 thence North 68 Degrees 09 Minutes 42 Seconds East 103.7 feet
 thence North 66 Degrees 39 Minutes 51 Seconds East 102.4 feet
 thence North 66 Degrees 57 Minutes 34 Seconds East 101.1 feet
 thence North 65 Degrees 46 Minutes 08 Seconds East 102 feet
 thence North 64 Degrees 18 Minutes 11 Seconds East 100.3 feet
 thence North 54 Degrees 12 Minutes 29 Seconds East 84.2 feet
 thence North 27 Degrees 42 Minutes 28 Seconds East 75.5 feet
 thence North 20 Degrees 54 Minutes 43 Seconds East 89.8 feet
 thence North 21 Degrees 10 Minutes 25 Seconds East 97.7 feet
 thence North 22 Degrees 47 Minutes 17 Seconds East 94.6 feet
 thence North 23 Degrees 59 Minutes 54 Seconds East 100.5 feet
 thence North 25 Degrees 04 Minutes 25 Seconds East 106.4 feet
 thence North 25 Degrees 32 Minutes 27 Seconds East 105.4 feet
 thence North 26 Degrees 44 Minutes 28 Seconds East 104.7 feet
 thence North 25 Degrees 38 Minutes 25 Seconds East 108.8 feet
 thence North 24 Degrees 08 Minutes 16 Seconds East 111 feet
 thence North 23 Degrees 58 Minutes 40 Seconds East 106.9 feet
 thence North 24 Degrees 41 Minutes 54 Seconds East 91.6 feet
 thence North 24 Degrees 44 Minutes 41 Seconds East 66.7 feet
 thence North 22 Degrees 39 Minutes 28 Seconds East 63.1 feet
 thence North 26 Degrees 21 Minutes 39 Seconds East 82.6 feet
 thence North 28 Degrees 13 Minutes 01 Seconds East 68.7 feet
 thence North 21 Degrees 07 Minutes 56 Seconds East 67.3 feet
 thence North 18 Degrees 53 Minutes 07 Seconds East 62.9 feet
 thence North 10 Degrees 34 Minutes 46 Seconds East 17.4 feet
 thence North 12 Degrees 53 Minutes 55 Seconds East 60.3 feet
 thence North 15 Degrees 41 Minutes 42 Seconds East 46.4 feet
 thence North 20 Degrees 06 Minutes 14 Seconds East 15.1 feet
 thence North 16 Degrees 42 Minutes 29 Seconds East 0.8 feet more or less to **the ending point**

at: 38 degrees 06 minutes 011.6 seconds North Latitude and -110 degrees 55 minutes 02.18 seconds West Longitude, which can be converted to mapping accuracy State Plane Utah South Zone NAD 83 feet coordinates of X = 1,808,095.3 feet and Y = 10,366,105.8 feet.

Appendix B to Attachment 4

Popular Name: STEVENS MESA ROAD

County: Garfield

County Road Number: 0004D

State Geographic Information Database (SGID) Road Identification Number: RD090001.

Road-Segment Number: 003

Road-Segment Length: 3.69 miles more or less.

Believed owner of the land underlying this road-segment is: Bureau of Land Management.

The following description is based upon the geographic coordinate system using the NAD83 Datum. The source is GPS mapping grade data as indicated in the metadata and/or the transportation data model of the State of Utah Geographic Information Database (SGID).

The road-segment itself is the monument that is identified by its physical presence on the land. The location of said physical presence is closely approximated by mapping grade Global Positioning System (GPS) data. Said data are checked against the corresponding gray-scale 1-meter Digital Orthophoto Quadrangles published by the United States Geological Survey (USGS) to verify a reasonable degree of accuracy. In circumstances where accurate satellite signal acquisition is not possible, such as deep, narrow canyons or under a canopy of dense foliage, or where very sharp curves in the road make accuracy questionable, such portions of the road were digitized from the corresponding gray-scale 1-meter Digital Orthophoto Quadrangles published by the United States Geological Survey (USGS).

This road-segment may traverse:

Township 31 South Range 9 East, Section(s) 4,5,6,9, Salt Lake Base & Meridian

The following description closely approximates the location of the centerline of the physical monument (STEVENS MESA ROAD)-- Segment 003 based on mapping grade Global Positioning System (GPS) data as defined above:

Beginning at a point on the road center line located at 38 degrees 07 minutes 03.79 seconds North Latitude and -110 degrees 55 minutes 04.09 seconds West Longitude, which can be converted to mapping accuracy State Plane Utah South Zone NAD 83 feet coordinates of X = 1,807,909.8 feet and Y = 10,371,384.6 feet; thence the following courses along the said road center line:

thence North 39 Degrees 49 Minutes 41 Seconds West 3.9 feet
thence North 53 Degrees 42 Minutes 33 Seconds West 41.3 feet
thence North 58 Degrees 56 Minutes 23 Seconds West 56.1 feet
thence North 60 Degrees 31 Minutes 26 Seconds West 62.8 feet
thence North 62 Degrees 06 Minutes 02 Seconds West 66.7 feet
thence North 61 Degrees 31 Minutes 45 Seconds West 72.3 feet
thence North 59 Degrees 55 Minutes 08 Seconds West 72.7 feet
thence North 60 Degrees 14 Minutes 14 Seconds West 72.1 feet
thence North 60 Degrees 46 Minutes 27 Seconds West 76.6 feet
thence North 58 Degrees 27 Minutes 48 Seconds West 73.4 feet
thence North 56 Degrees 41 Minutes 47 Seconds West 64.6 feet

thence North 36 Degrees 54 Minutes 19 Seconds West 55.6 feet
thence North 39 Degrees 59 Minutes 09 Seconds West 57.6 feet
thence North 55 Degrees 22 Minutes 56 Seconds West 67.6 feet
thence North 63 Degrees 51 Minutes 44 Seconds West 69.3 feet
thence North 46 Degrees 06 Minutes 06 Seconds West 66.8 feet
thence North 19 Degrees 19 Minutes 22 Seconds West 71.5 feet
thence North 14 Degrees 49 Minutes 12 Seconds West 66.8 feet
thence North 23 Degrees 33 Minutes 03 Seconds West 53.2 feet
thence North 44 Degrees 15 Minutes 51 Seconds West 51.1 feet
thence North 47 Degrees 38 Minutes 01 Seconds West 57.1 feet
thence North 45 Degrees 51 Minutes 05 Seconds West 48.7 feet
thence North 49 Degrees 20 Minutes 03 Seconds West 49.6 feet
thence North 51 Degrees 41 Minutes 47 Seconds West 58.4 feet
thence North 58 Degrees 09 Minutes 57 Seconds West 74 feet
thence North 50 Degrees 40 Minutes 57 Seconds West 79.3 feet
thence North 40 Degrees 39 Minutes 09 Seconds West 80.1 feet
thence North 47 Degrees 26 Minutes 21 Seconds West 81.1 feet
thence North 56 Degrees 40 Minutes 55 Seconds West 78.8 feet
thence North 43 Degrees 09 Minutes 37 Seconds West 80.6 feet
thence North 38 Degrees 51 Minutes 33 Seconds West 82.7 feet
thence North 37 Degrees 59 Minutes 29 Seconds West 78.4 feet
thence North 35 Degrees 45 Minutes 18 Seconds West 74.1 feet
thence North 33 Degrees 13 Minutes 29 Seconds West 67.6 feet
thence North 34 Degrees 15 Minutes 16 Seconds West 60.5 feet
thence North 38 Degrees 14 Minutes 08 Seconds West 60.3 feet
thence North 38 Degrees 10 Minutes 51 Seconds West 71.1 feet
thence North 17 Degrees 35 Minutes 14 Seconds West 61.9 feet
thence North 15 Degrees 47 Minutes 18 Seconds West 72.5 feet
thence North 13 Degrees 30 Minutes 14 Seconds West 76.2 feet
thence North 15 Degrees 58 Minutes 37 Seconds West 75.3 feet
thence North 17 Degrees 21 Minutes 57 Seconds West 64.9 feet
thence North 13 Degrees 26 Minutes 24 Seconds West 60.7 feet
thence North 13 Degrees 18 Minutes 02 Seconds West 65.7 feet
thence North 01 Degrees 40 Minutes 35 Seconds West 68.6 feet
thence North 21 Degrees 11 Minutes 43 Seconds East 34.9 feet
thence North 17 Degrees 38 Minutes 11 Seconds East 36.2 feet
thence North 09 Degrees 09 Minutes 22 Seconds East 59.9 feet
thence North 06 Degrees 37 Minutes 06 Seconds West 74.6 feet
thence North 11 Degrees 40 Minutes 12 Seconds East 55.4 feet
thence North 16 Degrees 27 Minutes 23 Seconds East 56.9 feet
thence North 05 Degrees 43 Minutes 26 Seconds East 46.9 feet
thence North 01 Degrees 26 Minutes 25 Seconds East 53.9 feet
thence North 00 Degrees 53 Minutes 47 Seconds West 63.7 feet
thence North 18 Degrees 37 Minutes 45 Seconds West 53.2 feet
thence North 26 Degrees 52 Minutes 15 Seconds West 54.3 feet
thence North 25 Degrees 42 Minutes 19 Seconds West 50.5 feet
thence North 22 Degrees 30 Minutes 55 Seconds West 59.9 feet
thence North 03 Degrees 40 Minutes 20 Seconds West 61.5 feet
thence North 12 Degrees 15 Minutes 45 Seconds West 57 feet

thence North 22 Degrees 40 Minutes 04 Seconds West 56.1 feet
thence North 15 Degrees 24 Minutes 39 Seconds West 76.8 feet
thence North 31 Degrees 02 Minutes 00 Seconds West 54.6 feet
thence North 43 Degrees 25 Minutes 04 Seconds West 63.4 feet
thence North 27 Degrees 22 Minutes 25 Seconds West 83.7 feet
thence North 28 Degrees 40 Minutes 58 Seconds West 83.6 feet
thence North 38 Degrees 13 Minutes 14 Seconds West 82.8 feet
thence North 44 Degrees 59 Minutes 46 Seconds West 85.9 feet
thence North 36 Degrees 29 Minutes 26 Seconds West 87.8 feet
thence North 38 Degrees 30 Minutes 36 Seconds West 90.2 feet
thence North 41 Degrees 41 Minutes 31 Seconds West 88.4 feet
thence North 45 Degrees 18 Minutes 21 Seconds West 83.1 feet
thence North 50 Degrees 45 Minutes 48 Seconds West 73.2 feet
thence North 52 Degrees 22 Minutes 56 Seconds West 67.8 feet
thence North 45 Degrees 52 Minutes 51 Seconds West 69.4 feet
thence North 45 Degrees 18 Minutes 21 Seconds West 71.9 feet
thence North 26 Degrees 06 Minutes 07 Seconds West 65.6 feet
thence North 08 Degrees 36 Minutes 58 Seconds West 59 feet
thence North 11 Degrees 31 Minutes 15 Seconds West 38.8 feet
thence North 14 Degrees 49 Minutes 42 Seconds West 56.3 feet
thence North 13 Degrees 54 Minutes 08 Seconds West 72.6 feet
thence North 19 Degrees 42 Minutes 43 Seconds West 61.2 feet
thence North 29 Degrees 36 Minutes 11 Seconds West 67.7 feet
thence North 34 Degrees 34 Minutes 24 Seconds West 72.3 feet
thence North 39 Degrees 07 Minutes 45 Seconds West 53.9 feet
thence North 53 Degrees 54 Minutes 18 Seconds West 48.1 feet
thence North 45 Degrees 56 Minutes 33 Seconds West 41.8 feet
thence North 22 Degrees 13 Minutes 53 Seconds West 56.3 feet
thence North 08 Degrees 28 Minutes 15 Seconds West 76.3 feet
thence North 15 Degrees 30 Minutes 04 Seconds West 82.6 feet
thence North 25 Degrees 07 Minutes 35 Seconds West 86.8 feet
thence North 32 Degrees 51 Minutes 21 Seconds West 73.2 feet
thence North 68 Degrees 27 Minutes 01 Seconds West 64.4 feet
thence North 55 Degrees 05 Minutes 18 Seconds West 61.5 feet
thence North 25 Degrees 42 Minutes 49 Seconds West 58.1 feet
thence North 18 Degrees 50 Minutes 07 Seconds West 63 feet
thence North 05 Degrees 19 Minutes 48 Seconds West 60 feet
thence North 07 Degrees 40 Minutes 14 Seconds West 48.6 feet
thence North 16 Degrees 35 Minutes 41 Seconds West 52.7 feet
thence North 25 Degrees 54 Minutes 08 Seconds West 60.8 feet
thence North 27 Degrees 53 Minutes 48 Seconds West 57.4 feet
thence North 32 Degrees 10 Minutes 44 Seconds West 60.3 feet
thence North 38 Degrees 20 Minutes 30 Seconds West 34.4 feet
thence North 38 Degrees 20 Minutes 35 Seconds West 26.9 feet
thence North 53 Degrees 13 Minutes 36 Seconds West 53.9 feet
thence North 59 Degrees 12 Minutes 49 Seconds West 50.2 feet
thence North 66 Degrees 30 Minutes 31 Seconds West 57.8 feet
thence North 81 Degrees 48 Minutes 26 Seconds West 57.7 feet
thence South 71 Degrees 15 Minutes 32 Seconds West 59.2 feet

thence South 50 Degrees 54 Minutes 06 Seconds West 66.5 feet
thence South 68 Degrees 22 Minutes 33 Seconds West 72.2 feet
thence South 69 Degrees 27 Minutes 24 Seconds West 68.2 feet
thence South 69 Degrees 27 Minutes 28 Seconds West 7.7 feet
thence South 69 Degrees 54 Minutes 16 Seconds West 74.6 feet
thence North 85 Degrees 41 Minutes 09 Seconds West 65.2 feet
thence North 57 Degrees 50 Minutes 05 Seconds West 43.1 feet
thence North 57 Degrees 50 Minutes 04 Seconds West 21.1 feet
thence North 19 Degrees 59 Minutes 35 Seconds West 38 feet
thence North 21 Degrees 46 Minutes 58 Seconds West 21.5 feet
thence North 17 Degrees 14 Minutes 00 Seconds West 55.2 feet
thence North 23 Degrees 11 Minutes 47 Seconds West 48.1 feet
thence North 19 Degrees 18 Minutes 29 Seconds West 52.4 feet
thence North 02 Degrees 12 Minutes 54 Seconds West 59.1 feet
thence North 12 Degrees 13 Minutes 22 Seconds East 57.5 feet
thence North 07 Degrees 46 Minutes 42 Seconds East 58.3 feet
thence North 06 Degrees 25 Minutes 52 Seconds West 67.7 feet
thence North 30 Degrees 40 Minutes 03 Seconds West 64.3 feet
thence North 13 Degrees 02 Minutes 52 Seconds West 67 feet
thence North 03 Degrees 46 Minutes 56 Seconds West 70.4 feet
thence North 09 Degrees 10 Minutes 14 Seconds West 72.4 feet
thence North 06 Degrees 47 Minutes 20 Seconds West 72.7 feet
thence North 33 Degrees 33 Minutes 42 Seconds West 4.1 feet
thence North 33 Degrees 33 Minutes 37 Seconds West 67.7 feet
thence North 41 Degrees 25 Minutes 17 Seconds West 75.4 feet
thence North 42 Degrees 00 Minutes 43 Seconds West 64.6 feet
thence North 70 Degrees 07 Minutes 44 Seconds West 58 feet
thence North 87 Degrees 12 Minutes 43 Seconds West 73 feet
thence North 69 Degrees 01 Minutes 51 Seconds West 79.6 feet
thence North 46 Degrees 19 Minutes 44 Seconds West 78 feet
thence North 42 Degrees 23 Minutes 07 Seconds West 91.1 feet
thence North 33 Degrees 56 Minutes 31 Seconds West 96.6 feet
thence North 41 Degrees 14 Minutes 27 Seconds West 91.7 feet
thence North 60 Degrees 51 Minutes 16 Seconds West 87.4 feet
thence North 70 Degrees 06 Minutes 08 Seconds West 87.4 feet
thence North 72 Degrees 15 Minutes 29 Seconds West 92.2 feet
thence North 72 Degrees 08 Minutes 47 Seconds West 86.4 feet
thence North 87 Degrees 03 Minutes 24 Seconds West 75.3 feet
thence South 81 Degrees 46 Minutes 23 Seconds West 76.2 feet
thence North 76 Degrees 34 Minutes 11 Seconds West 76 feet
thence North 71 Degrees 29 Minutes 29 Seconds West 78.4 feet
thence North 70 Degrees 29 Minutes 19 Seconds West 77.4 feet
thence North 69 Degrees 09 Minutes 58 Seconds West 79.2 feet
thence North 64 Degrees 03 Minutes 00 Seconds West 81.6 feet
thence North 62 Degrees 59 Minutes 08 Seconds West 77.9 feet
thence North 62 Degrees 34 Minutes 10 Seconds West 79 feet
thence North 70 Degrees 56 Minutes 49 Seconds West 90.1 feet
thence North 75 Degrees 10 Minutes 55 Seconds West 88.1 feet
thence North 72 Degrees 00 Minutes 54 Seconds West 82.6 feet

thence North 63 Degrees 13 Minutes 45 Seconds West 82.2 feet
thence North 56 Degrees 19 Minutes 18 Seconds West 88.7 feet
thence North 64 Degrees 37 Minutes 04 Seconds West 86.3 feet
thence North 76 Degrees 19 Minutes 36 Seconds West 80.2 feet
thence North 75 Degrees 42 Minutes 17 Seconds West 80.7 feet
thence North 76 Degrees 26 Minutes 10 Seconds West 82.1 feet
thence North 73 Degrees 12 Minutes 11 Seconds West 84.8 feet
thence North 73 Degrees 13 Minutes 11 Seconds West 83.8 feet
thence North 83 Degrees 10 Minutes 51 Seconds West 82 feet
thence North 83 Degrees 24 Minutes 58 Seconds West 79.3 feet
thence North 80 Degrees 37 Minutes 47 Seconds West 72.2 feet
thence North 84 Degrees 20 Minutes 29 Seconds West 66.3 feet
thence North 81 Degrees 15 Minutes 59 Seconds West 58.5 feet
thence North 62 Degrees 46 Minutes 37 Seconds West 61.1 feet
thence North 62 Degrees 35 Minutes 15 Seconds West 65.6 feet
thence North 71 Degrees 15 Minutes 45 Seconds West 68.4 feet
thence North 72 Degrees 45 Minutes 09 Seconds West 67.5 feet
thence North 73 Degrees 16 Minutes 49 Seconds West 71.7 feet
thence North 73 Degrees 30 Minutes 27 Seconds West 72.7 feet
thence North 73 Degrees 42 Minutes 11 Seconds West 74.7 feet
thence North 79 Degrees 11 Minutes 51 Seconds West 73.2 feet
thence North 82 Degrees 32 Minutes 27 Seconds West 65.6 feet
thence North 82 Degrees 05 Minutes 24 Seconds West 62 feet
thence North 85 Degrees 54 Minutes 26 Seconds West 68.5 feet
thence South 89 Degrees 25 Minutes 47 Seconds West 71.2 feet
thence South 89 Degrees 26 Minutes 00 Seconds West 72.2 feet
thence North 81 Degrees 01 Minutes 03 Seconds West 71.2 feet
thence North 68 Degrees 33 Minutes 12 Seconds West 71.7 feet
thence North 72 Degrees 54 Minutes 12 Seconds West 69.1 feet
thence North 87 Degrees 36 Minutes 04 Seconds West 41.7 feet
thence North 86 Degrees 29 Minutes 31 Seconds West 29.6 feet
thence North 84 Degrees 44 Minutes 01 Seconds West 67.6 feet
thence North 82 Degrees 29 Minutes 26 Seconds West 67.6 feet
thence North 73 Degrees 26 Minutes 21 Seconds West 64.5 feet
thence North 85 Degrees 03 Minutes 20 Seconds West 61 feet
thence South 73 Degrees 53 Minutes 29 Seconds West 54.2 feet
thence South 88 Degrees 33 Minutes 20 Seconds West 49.6 feet
thence North 61 Degrees 50 Minutes 27 Seconds West 62 feet
thence North 49 Degrees 37 Minutes 06 Seconds West 71 feet
thence North 62 Degrees 25 Minutes 40 Seconds West 51.2 feet
thence North 71 Degrees 43 Minutes 49 Seconds West 42.2 feet
thence North 51 Degrees 23 Minutes 18 Seconds West 56.9 feet
thence North 21 Degrees 09 Minutes 37 Seconds West 66.4 feet
thence North 27 Degrees 45 Minutes 37 Seconds West 66.2 feet
thence North 50 Degrees 57 Minutes 30 Seconds West 68.3 feet
thence North 48 Degrees 04 Minutes 34 Seconds West 57.6 feet
thence North 55 Degrees 21 Minutes 19 Seconds West 37.2 feet
thence North 56 Degrees 46 Minutes 22 Seconds West 66.5 feet
thence North 46 Degrees 36 Minutes 28 Seconds West 81.7 feet

thence North 45 Degrees 56 Minutes 42 Seconds West 62.4 feet
thence North 44 Degrees 26 Minutes 16 Seconds West 61.3 feet
thence North 44 Degrees 57 Minutes 16 Seconds West 75.7 feet
thence North 39 Degrees 07 Minutes 51 Seconds West 71.2 feet
thence North 34 Degrees 03 Minutes 56 Seconds West 75 feet
thence North 31 Degrees 19 Minutes 17 Seconds West 62.4 feet
thence North 30 Degrees 41 Minutes 06 Seconds West 22.1 feet
thence North 32 Degrees 33 Minutes 21 Seconds West 32.6 feet
thence North 34 Degrees 52 Minutes 25 Seconds West 65.4 feet
thence North 37 Degrees 55 Minutes 24 Seconds West 70.4 feet
thence North 37 Degrees 04 Minutes 04 Seconds West 69.6 feet
thence North 27 Degrees 55 Minutes 25 Seconds West 55.9 feet
thence North 33 Degrees 16 Minutes 31 Seconds West 43.4 feet
thence North 64 Degrees 01 Minutes 16 Seconds West 18.6 feet
thence North 64 Degrees 01 Minutes 16 Seconds West 41.4 feet
thence South 88 Degrees 30 Minutes 01 Seconds West 63 feet
thence South 79 Degrees 04 Minutes 27 Seconds West 64.1 feet
thence South 82 Degrees 38 Minutes 40 Seconds West 61.5 feet
thence South 67 Degrees 09 Minutes 03 Seconds West 56.5 feet
thence South 53 Degrees 32 Minutes 53 Seconds West 46.7 feet
thence South 30 Degrees 11 Minutes 53 Seconds West 49.1 feet
thence South 04 Degrees 23 Minutes 33 Seconds West 48.1 feet
thence South 03 Degrees 37 Minutes 11 Seconds West 33.6 feet
thence South 18 Degrees 07 Minutes 43 Seconds West 32.2 feet
thence South 23 Degrees 21 Minutes 51 Seconds West 26.2 feet
thence South 24 Degrees 56 Minutes 49 Seconds West 38.5 feet
thence South 36 Degrees 57 Minutes 12 Seconds West 48.2 feet
thence South 71 Degrees 51 Minutes 31 Seconds West 39.6 feet
thence North 57 Degrees 15 Minutes 28 Seconds West 32.5 feet
thence North 23 Degrees 52 Minutes 50 Seconds West 39.4 feet
thence North 20 Degrees 47 Minutes 55 Seconds West 69.4 feet
thence North 21 Degrees 49 Minutes 12 Seconds West 85 feet
thence North 22 Degrees 44 Minutes 40 Seconds West 87.7 feet
thence North 13 Degrees 53 Minutes 31 Seconds West 81 feet
thence North 03 Degrees 31 Minutes 50 Seconds West 93.4 feet
thence North 03 Degrees 25 Minutes 29 Seconds West 102.6 feet
thence North 04 Degrees 02 Minutes 15 Seconds West 105.9 feet
thence North 08 Degrees 29 Minutes 10 Seconds West 106.1 feet
thence North 12 Degrees 02 Minutes 16 Seconds West 104.9 feet
thence North 11 Degrees 14 Minutes 16 Seconds West 107.3 feet
thence North 13 Degrees 23 Minutes 06 Seconds West 100.1 feet
thence North 18 Degrees 03 Minutes 56 Seconds West 96.8 feet
thence North 18 Degrees 51 Minutes 40 Seconds West 99 feet
thence North 18 Degrees 40 Minutes 46 Seconds West 96.8 feet
thence North 28 Degrees 16 Minutes 47 Seconds West 89.6 feet
thence North 35 Degrees 00 Minutes 04 Seconds West 88.2 feet
thence North 36 Degrees 41 Minutes 58 Seconds West 86.8 feet
thence North 37 Degrees 51 Minutes 38 Seconds West 82.4 feet
thence North 29 Degrees 17 Minutes 31 Seconds West 79.9 feet

thence North 30 Degrees 48 Minutes 58 Seconds West 85.3 feet
thence North 31 Degrees 02 Minutes 29 Seconds West 70.6 feet
thence North 05 Degrees 28 Minutes 34 Seconds East 52.1 feet
thence North 17 Degrees 26 Minutes 18 Seconds East 60.3 feet
thence North 22 Degrees 00 Minutes 47 Seconds East 67.4 feet
thence North 31 Degrees 32 Minutes 34 Seconds East 76.5 feet
thence North 14 Degrees 50 Minutes 15 Seconds East 74.1 feet
thence North 02 Degrees 56 Minutes 34 Seconds East 75.3 feet
thence North 05 Degrees 04 Minutes 11 Seconds West 75.1 feet
thence North 28 Degrees 18 Minutes 21 Seconds West 76.2 feet
thence North 14 Degrees 27 Minutes 34 Seconds West 77.9 feet
thence North 14 Degrees 55 Minutes 37 Seconds West 85.8 feet
thence North 09 Degrees 32 Minutes 52 Seconds West 98.1 feet
thence North 08 Degrees 35 Minutes 30 Seconds West 102.5 feet
thence North 04 Degrees 05 Minutes 46 Seconds West 104.3 feet
thence North 02 Degrees 30 Minutes 56 Seconds West 102.1 feet
thence North 00 Degrees 39 Minutes 06 Seconds East 98.1 feet
thence North 00 Degrees 05 Minutes 55 Seconds East 92.9 feet
thence North 05 Degrees 20 Minutes 12 Seconds West 93.6 feet
thence North 09 Degrees 31 Minutes 41 Seconds West 90.1 feet
thence North 09 Degrees 31 Minutes 22 Seconds West 88.1 feet
thence North 02 Degrees 53 Minutes 20 Seconds West 87.4 feet
thence North 07 Degrees 09 Minutes 27 Seconds West 85.3 feet
thence North 19 Degrees 23 Minutes 28 Seconds West 82.3 feet
thence North 32 Degrees 32 Minutes 05 Seconds West 71.4 feet
thence North 46 Degrees 40 Minutes 28 Seconds West 68 feet
thence North 17 Degrees 13 Minutes 18 Seconds West 66.6 feet
thence North 06 Degrees 51 Minutes 10 Seconds East 68.5 feet
thence North 01 Degrees 25 Minutes 15 Seconds East 65.3 feet
thence North 03 Degrees 54 Minutes 04 Seconds West 62.8 feet
thence North 03 Degrees 13 Minutes 17 Seconds West 71 feet
thence North 06 Degrees 55 Minutes 10 Seconds West 68.4 feet
thence North 04 Degrees 39 Minutes 03 Seconds East 64.6 feet
thence North 02 Degrees 28 Minutes 41 Seconds West 38.4 feet

more or less to **the ending point at:** 38 degrees 09 minutes 08.14 seconds North Latitude and -110 degrees 57 minutes 017.3 seconds West Longitude, which can be converted to mapping accuracy State Plane Utah South Zone NAD 83 feet coordinates of X = 1,797,191.0 feet and Y = 10,383,898.0 feet.