

**Acknowledgment and  
Notice of Acknowledgment  
of Acceptance of R.S. 2477  
Right-of-Way Grant**

Ent 251334 Bk 429 Pg 395  
Date: 09-MAY-2008 12:18PM  
Fee: None  
Filed By: CT  
LES BARKER, Recorder  
GARFIELD COUNTY CORPORATION  
For: GOVERNOR/STATE OF UTAH

**THE STATE OF UTAH**

**TO ALL WHOM THESE PRESENTS SHALL COME, Greeting:**

**Know ye,** This is an Acknowledgment and Notice of Acknowledgment made under Utah Code Sections 72-5-309 through 310 inclusive, that the grant of the United States of America of “the right of way for the construction of highways over public lands, not reserved for public uses” under United States Revised Statutes 2477 (43 U.S.C. Section 932 (repealed October 21, 1976, with proviso recognizing the validity of rights-of-way already established)) was accepted for and on behalf of the State of Utah and its political subdivision Garfield County as it pertains to the highway located in Garfield County known as LOST SPRING ROAD; County Road Number: 0025D; State Geographic Information Database (SGID) Road Identification Number: RD090007. Total road length is 2.72 miles more or less.

The reason for this Acknowledgment and Notice of Acknowledgment includes, but is not limited to, the fact that the road was constructed, mechanically, or by continuous use as a public highway for a period of at least ten years, over public lands not reserved for public uses, prior to the earlier of (a) the October 21, 1976 repeal of R.S. 2477 or (b) the date the servient estate was reserved for public uses.

This Acknowledgment and Notice of Acknowledgment applies only to the segments of the road that traverse land owned by the Bureau of Land Management, United States Department of the Interior, and does not apply to segments of the road that traverse land owned by any other person or entity. The State of Utah and its political subdivisions reserve the right to make further acknowledgments and notices of acknowledgment with regard to road segments that traverse land owned by other entities, including the United States of America, through one or more of its agencies.

A printed copy of a map showing the location of the road in said county is appended hereto as “Attachment 1,” a printed copy of representative photos of the road is appended hereto as “Attachment 2,” a printed copy of a description of the beginning and ending points of the entire road together with a list of Townships, Ranges and Sections that may be traversed by the road in said county is appended hereto as “Attachment 3,” and a printed copy of the Road Centerline Description Cover Page(s) is appended hereto as “Attachment 4.” The Appendices listed in “Attachment 4” that contain the actual road centerline descriptions are incorporated herein by reference. Affidavits provided by individuals familiar with the road are appended hereto as “Attachment 5.”

A printed copy of this Acknowledgment and Notice of Acknowledgment, together with its Attachments and Appendices, may be viewed and/or obtained at the office of the Utah State Archives.

An electronic copy of this Acknowledgment and Notice of Acknowledgment, together with its Attachments and Appendices, may be viewed and/or downloaded as read-only PDF (Portable Document Format) files via the

Internet at <http://recorded2477roads.utah.gov>.

The owner of the servient estate in the land underlying the road-segments subject to this Acknowledgment and Notice is believed to be the United States of America through one or more of its agencies. Any of such agencies or any other person with a servient ownership claim or a competing dominant estate right-of-way ownership claim, may file a petition in the State District Court for Salt Lake County for a decision regarding the correctness of this Acknowledgment. A claimant shall file a petition within sixty (60) days after receipt of this Notice.

**In Witness Whereof**, I, John Harja, the official designee of the Governor of the State of Utah, in conformity to the laws of the State (Utah Code Sections 72-5-308 through 310 inclusive), have caused this Acknowledgment and Notice of Acknowledgment to be made.

Signed by my hand in Salt Lake City, Utah, the 23<sup>rd</sup> day of April, 2008.

By the Governor's Designee

  
\_\_\_\_\_  
John Harja

**CERTIFICATION**

State of Utah                    )  
  : ss  
County of Salt Lake         )

I hereby certify that the signer of the foregoing document, John Harja, is personally known by me, has made a voluntary signature and taken an oath stating that he is the official designee of the Governor of the State of Utah and is authorized to sign this document on the Governor's behalf pursuant to Utah Code Section 72-5-309. He further vouched that, based upon information and belief, the facts alleged therein are true.

Dated this 23<sup>rd</sup> day of April, 2008.

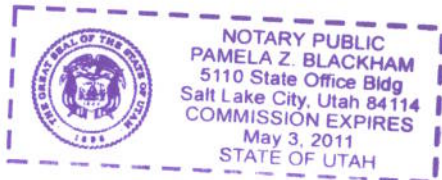

  
\_\_\_\_\_  
Notary Public

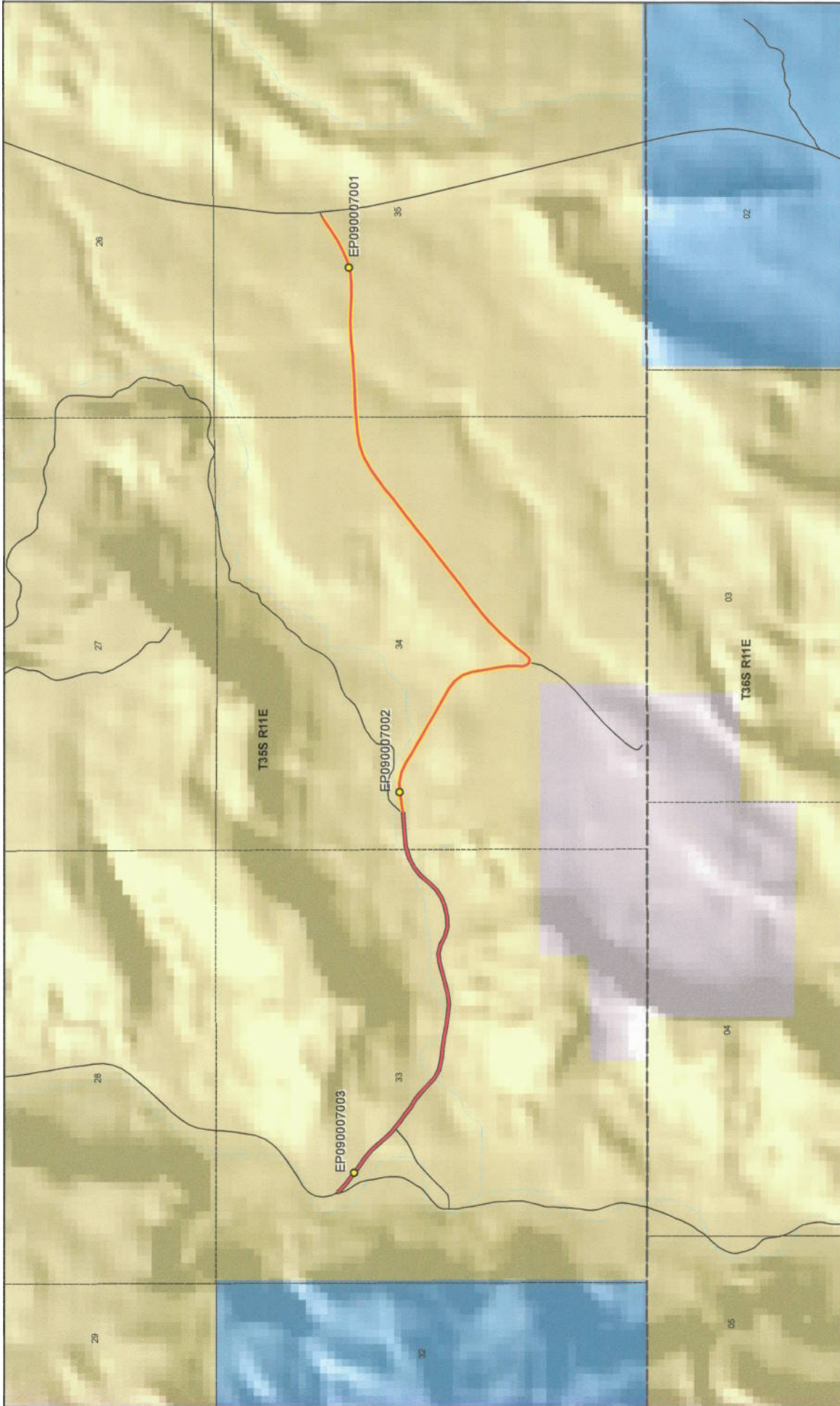

**Land Ownership Categories**

- BLM
- Private
- SITLA, State Trust Land
- USFS, National Forest
- State Parks and Recreation
- Tribal, Indian Reservation
- NPS, National Park

**Transportation Network**

- LOST SPRING ROAD
- Other Roads
- Title V, Issued Or Under Consideration By BLM Or County
- Photo Event Point
- Section = 1 Mile

**LOST SPRING ROAD - Garfield County**  
**SGID RD\_ID RD090007**

Map prepared by the State of Utah  
 Automated Geographic Reference Center  
 Room 5130 State Office Building  
 Salt Lake City, Utah 84114  
 Feb 26, 2008

Attachment 2



EP090007001



EP090007002



EP090007003

EP000000000

EP000000000

EP000000000

**LOST SPRING ROAD - Garfield County**  
**SGID RD\_ID RD090007**



Map prepared by the State of Utah  
Automated Geographic Reference Center  
Room 5130 State Office Building  
Salt Lake City, Utah 84114  
February 29, 2008



### **Attachment 3**

#### **Beginning & Ending Points and Township, Range, and Section References For:**

**Popular Name: LOST SPRING ROAD**

**County: Garfield**

**County Road Number: 0025D**

**State Geographic Information Database (SGID) Road Identification Number: RD090007.**

**Total Road Length: 2.72 miles more or less.**

**Beginning at a point** on the road centerline located at 37 degrees 43 minutes 27.98 seconds North Latitude and -110 degrees 42 minutes 030.5 seconds West Longitude, which can be converted to mapping accuracy State Plane Utah South Zone NAD 83 feet coordinates of X = 1,869,343.4 feet and Y = 10,228,622.9 feet based on the US Survey Foot conversion.

**Ending at a point** on the road centerline located at 37 degrees 43 minutes 29.52 seconds North Latitude and -110 degrees 40 minutes 02.41 seconds West Longitude, which can be converted to mapping accuracy State Plane Utah South Zone NAD 83 feet coordinates of X = 1,881,239.3 feet and Y = 10,228,881.8 feet based on the US Survey Foot conversion.

This road may traverse:

Township 35 South Range 11 East, Section(s) 33,34,35, Salt Lake Base & Meridian  
See Attachment 1 above for a cartographic depiction of the course of this road.

**Attachment 4  
Road Centerline Description Cover Page(s)**

**Popular Name: LOST SPRING ROAD**

**County: Garfield**

**County Road Number: 0025D**

**State Geographic Information Database (SGID) Road Identification Number: RD090007.**

**Total Road Length: 2.72 miles more or less.**

**Centerline Descriptions Of Road-Segments That Cross Over Federally Owned Land, Derived From Global Positioning System Data And Cross-checked against USGS Digital Orthophoto Quadrangles Compiled By The Utah Automated Geographic Reference Center And Entered Into The State Geographic Information Database (SGID).**

<b>Road-Segments Listed by SGID Road Identification Number (RD ID)</b>	<b>Road-Segment Numbers</b>	<b>Believed Ownership Of Servient Estate</b>	<b>Approximate Segment Length</b>	<b>See Attached Appendix</b>
<b>RD090007</b>	<b>001</b>	<b>BLM</b>	<b>2.72 Miles</b>	<b>A</b>
		<b>Total Road Length</b>	<b>2.72</b>	<b>_____</b>

\* Indicates that a Title V permit will be requested, is in process, or has been issued.

† Indicates that road-segments crossing Forest Service land are under consideration by the state and county as of the date of this Acknowledgment and Notice of Acknowledgment.

## Attachment 5

**AFFIDAVIT OF FRELAND ALVEY**

**LOST SPRING ROAD**

**GARFIELD COUNTY, UTAH**

**ROAD NUMBER 0025D**

State of Utah                    )  
  : ss.  
County of Garfield            )

FRELAND ALVEY, being first duly sworn, deposes and states as follows:

1. I am an adult competent to testify about the matters set forth below based upon my personal knowledge. I currently reside in Escalante, Garfield County, Utah. I was born and raised in Garfield County and have lived in the county for 74 years. I worked for the Garfield County Roads Department for twelve years from the early 1950s to the mid 1960s.

2. I have traveled and am familiar with a road in Garfield County known as Lost Spring Road. I am also familiar with the land the road traverses. When I first used and observed the road in the early 1950s it followed the same route as in the mid 1960s when I last observed it. Attached is a Garfield County map showing Lost Spring Road. To the best of my knowledge and based upon my use of and familiarity with this road and the land it traverses, the location and route of the road are correctly illustrated on the attached map.

3. The County also identifies this road according to the road number listed above.

4. I have observed that the road has been open to the public for all to use, to come and go as they pleased, since at least as early as the early 1950s and continuing through the mid 1960s. Throughout this time period I observed travel on the road by means of cars, trucks, pickup trucks. During this time period, the road was used daily, weather permitting, for more than ten continuous years prior to 1976.

5. Throughout the time period from the early 1950s to the mid 1960s, I used the road myself for county road maintenance and travel in and through the area.



6. Throughout the time period described in the previous paragraph, I have observed other vehicles from the general public using the road at various times for the uses described in the previous paragraph plus livestock operations, hunting, recreation, sightseeing, prospecting for minerals and oil and gas exploration.

7. It is also the reputation in the community that this road has been open to the public for all to use, to come and go as they pleased, since at least as early as the early 1900s and continuing through 1976 to the present, for the uses described in the previous paragraphs.

8. Prior to 1976, I personally graded and performed maintenance and construction work on the road.

DATED this 11 day of July, 2007.

  
FRELAND ALVEY

SUBSCRIBED AND SWORN to before me this 11<sup>th</sup> day of July, 2007.

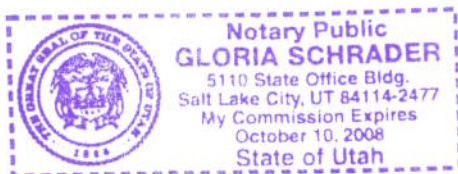

  
NOTARY PUBLIC

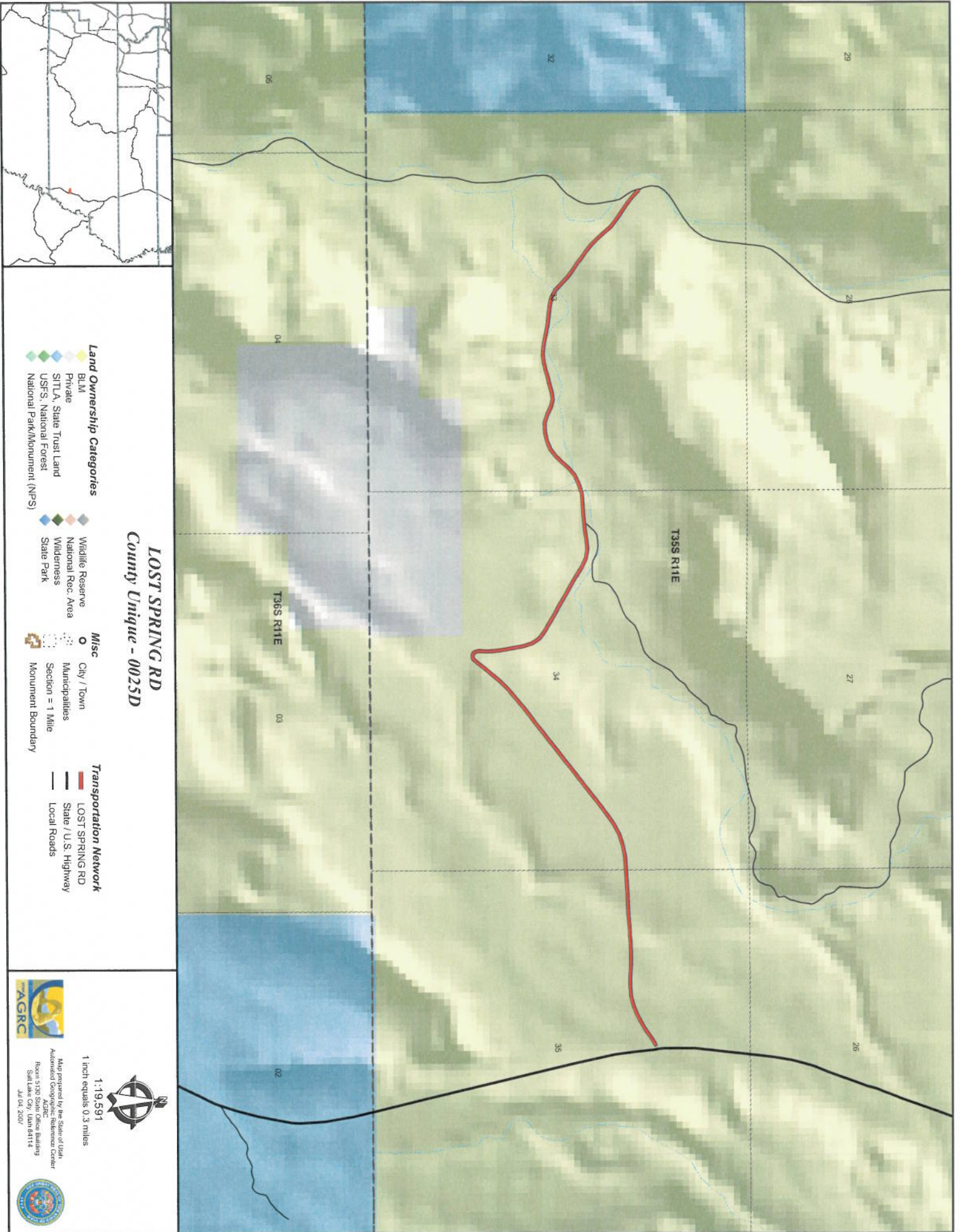

**AFFIDAVIT OF ARNOLD ALVEY**

**LOST SPRING ROAD**

**GARFIELD COUNTY, UTAH**

**ROAD NUMBER 0025D**

State of Utah                    )  
  : ss.  
County of Garfield            )

ARNOLD ALVEY, being first duly sworn, deposes and states as follows:

1. I am an adult competent to testify about the matters set forth below based upon my personal knowledge. I currently reside in Escalante, Garfield County, Utah. I was born and raised in Garfield County and have lived in the county for 78 years. I worked for the Garfield County Roads Department seasonally during the 1950s.

2. I have traveled and am familiar with a road in Garfield County known as Lost Spring Road. I am also familiar with the land the road traverses. When I first used and observed the road in the early 1950s it followed the same route as in 1987 when I last observed it. Attached is a Garfield County map showing Lost Spring Road. To the best of my knowledge and based upon my use of and familiarity with this road and the land it traverses, the location and route of the road are correctly illustrated on the attached map.

3. The County also identifies this road according to the road number listed above.

4. I have observed that the road has been open to the public for all to use, to come and go as they pleased, since at least as early as the early 1950s and continuing through 1976 to 1987. Throughout this time period I have observed travel on the road by means of cars, trucks, pickup trucks and ATVs. Throughout this time period, the road has been used daily, weather permitting, for more than ten continuous years prior to 1976, and was so used in 1987.

5. Throughout the time period from the early 1950s to 1987, I have used the road myself for livestock operations, county road maintenance, hunting, oil and gas exploration, recreation and travel in and through the area.

6. Throughout the time period described in the previous paragraph, I have observed other vehicles from the general public using the road at various times for the uses described in the previous paragraph plus, sightseeing, seismograph work and prospecting for minerals.

7. It is also the reputation in the community that this road has been open to the public for all to use, to come and go as they pleased, since at least as early as the early 1900s and continuing through 1976 to the present, for the uses described in the previous paragraphs.

8. Prior to 1976, I participated in county road maintenance work on the road and observed graders and county road maintenance equipment performing maintenance and construction activities on the road.

DATED this 11 day of July, 2007.

  
\_\_\_\_\_  
ARNOLD ALVEY

SUBSCRIBED AND SWORN to before me this 11<sup>th</sup> day of July, 2007.

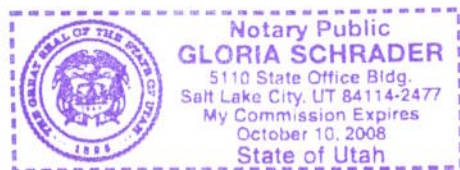

  
\_\_\_\_\_  
NOTARY PUBLIC

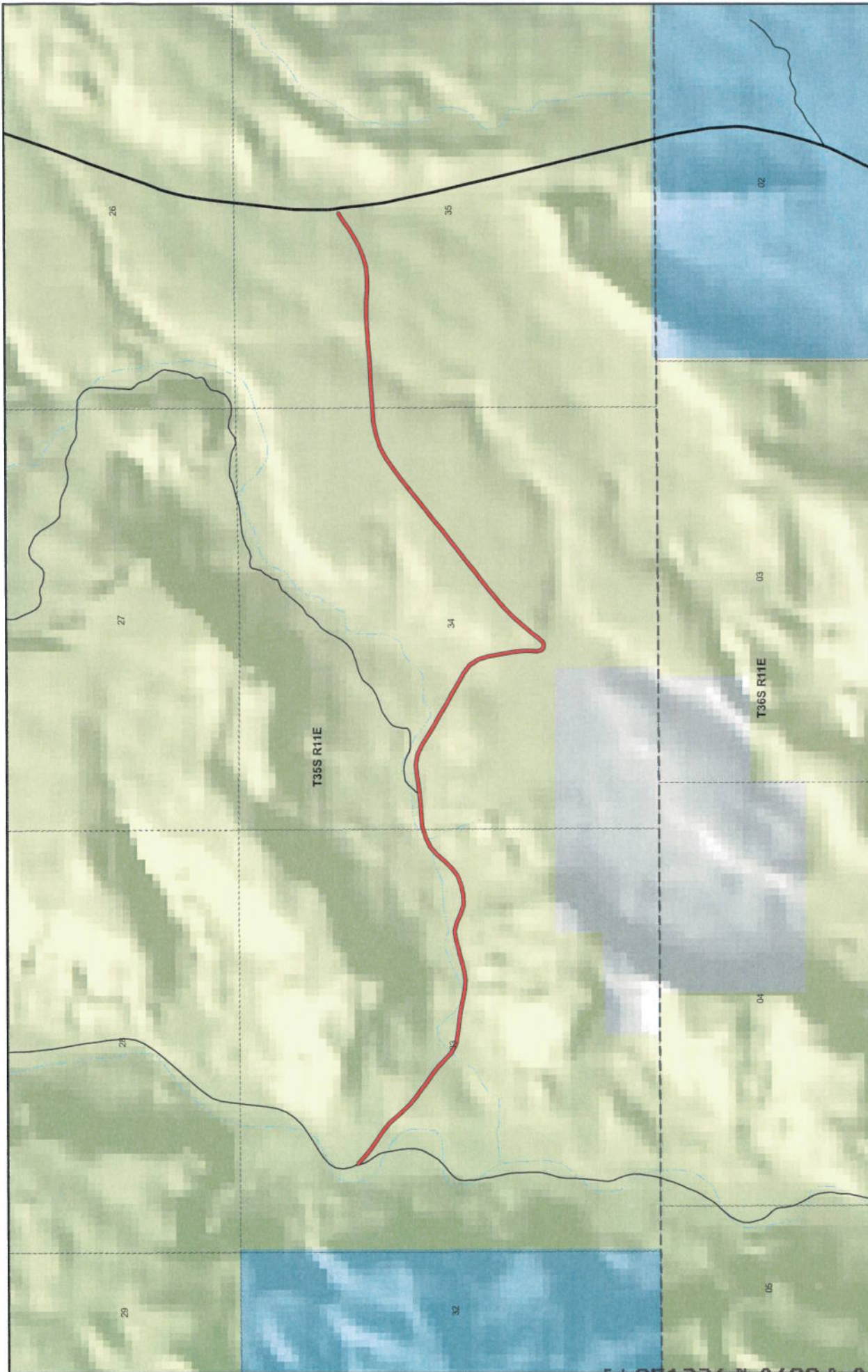

### LOST SPRING RD County Unique - 0025D

- |                                  |                    |                               |
|----------------------------------|--------------------|-------------------------------|
| <b>Land Ownership Categories</b> | <b>Misc</b>        | <b>Transportation Network</b> |
| BLM                              | Wildlife Reserve   | LOST SPRING RD                |
| Private                          | National Rec. Area | State / U.S. Highway          |
| SITLA, State Trust Land          | Wilderness         | Local Roads                   |
| USFS, National Forest            | State Park         |                               |
| National Park/Monument (NPS)     | City / Town        |                               |
|                                  | Municipalities     |                               |
|                                  | Section = 1 Mile   |                               |
|                                  | Monument Boundary  |                               |



1:19,581  
1 inch equals 0.3 miles



Map prepared by the State of Utah  
Automated Geographic Reference Center  
AGRC  
Room 5150, Capitol Building  
Salt Lake City, Utah 84114  
Jul 01, 2007



## Appendix A to Attachment 4

**Popular Name: LOST SPRING ROAD**

**County: Garfield**

**County Road Number: 0025D**

**State Geographic Information Database (SGID) Road Identification Number: RD090007.**

**Road-Segment Number: 001**

**Road-Segment Length: 2.72 miles more or less.**

**Believed owner of the land underlying this road-segment is: Bureau of Land Management.**

*The following description is based upon the geographic coordinate system using the NAD83 Datum. The source is GPS mapping grade data as indicated in the metadata and/or the transportation data model of the State of Utah Geographic Information Database (SGID).*

The road-segment itself is the monument that is identified by its physical presence on the land. The location of said physical presence is closely approximated by mapping grade Global Positioning System (GPS) data. Said data are checked against the corresponding gray-scale 1-meter Digital Orthophoto Quadrangles published by the United States Geological Survey (USGS) to verify a reasonable degree of accuracy. In circumstances where accurate satellite signal acquisition is not possible, such as deep, narrow canyons or under a canopy of dense foliage, or where very sharp curves in the road make accuracy questionable, such portions of the road were digitized from the corresponding gray-scale 1-meter Digital Orthophoto Quadrangles published by the United States Geological Survey (USGS).

This road-segment may traverse:

Township 35 South Range 11 East, Section(s) 33,34,35, Salt Lake Base & Meridian

The following description closely approximates the location of the centerline of the physical monument (LOST SPRING ROAD)-- Segment 001 based on mapping grade Global Positioning System (GPS) data as defined above:

**Beginning at a point** on the road center line located at 37 degrees 43 minutes 27.98 seconds North Latitude and -110 degrees 42 minutes 030.5 seconds West Longitude, which can be converted to mapping accuracy State Plane Utah South Zone NAD 83 feet coordinates of X = 1,869,343.4 feet and Y = 10,228,622.9 feet; thence the following courses along the said road center line:

thence South 31 Degrees 23 Minutes 08 Seconds East	28 feet
thence South 47 Degrees 27 Minutes 40 Seconds East	117.3 feet
thence South 52 Degrees 59 Minutes 07 Seconds East	125 feet
thence South 54 Degrees 41 Minutes 56 Seconds East	125.1 feet
thence South 56 Degrees 56 Minutes 46 Seconds East	126.5 feet
thence South 50 Degrees 18 Minutes 30 Seconds East	125.1 feet
thence South 42 Degrees 57 Minutes 53 Seconds East	125 feet
thence South 41 Degrees 10 Minutes 28 Seconds East	122.4 feet
thence South 45 Degrees 45 Minutes 47 Seconds East	116.5 feet
thence South 51 Degrees 00 Minutes 20 Seconds East	114.5 feet
thence South 53 Degrees 59 Minutes 00 Seconds East	116.9 feet

thence South 55 Degrees 18 Minutes 04 Seconds East 115 feet  
 thence South 56 Degrees 39 Minutes 45 Seconds East 113.1 feet  
 thence South 53 Degrees 16 Minutes 26 Seconds East 115.5 feet  
 thence South 46 Degrees 38 Minutes 19 Seconds East 119.8 feet  
 thence South 46 Degrees 43 Minutes 49 Seconds East 121.4 feet  
 thence South 63 Degrees 07 Minutes 31 Seconds East 122.9 feet  
 thence South 79 Degrees 01 Minutes 34 Seconds East 124.2 feet  
 thence South 84 Degrees 01 Minutes 40 Seconds East 135 feet  
 thence South 82 Degrees 32 Minutes 29 Seconds East 138.5 feet  
 thence South 79 Degrees 12 Minutes 36 Seconds East 138.1 feet  
 thence South 80 Degrees 01 Minutes 35 Seconds East 136.1 feet  
 thence South 85 Degrees 53 Minutes 49 Seconds East 132.3 feet  
 thence North 82 Degrees 20 Minutes 09 Seconds East 120.5 feet  
 thence North 75 Degrees 24 Minutes 11 Seconds East 107.7 feet  
 thence North 74 Degrees 22 Minutes 18 Seconds East 99.4 feet  
 thence North 75 Degrees 42 Minutes 13 Seconds East 97.7 feet  
 thence North 75 Degrees 07 Minutes 09 Seconds East 101.7 feet  
 thence North 81 Degrees 47 Minutes 28 Seconds East 105 feet  
 thence South 77 Degrees 11 Minutes 42 Seconds East 108.5 feet  
 thence South 64 Degrees 09 Minutes 53 Seconds East 119.2 feet  
 thence South 73 Degrees 14 Minutes 16 Seconds East 121.9 feet  
 thence North 87 Degrees 49 Minutes 04 Seconds East 130.4 feet  
 thence North 75 Degrees 46 Minutes 02 Seconds East 124.1 feet  
 thence North 67 Degrees 48 Minutes 13 Seconds East 118.8 feet  
 thence North 53 Degrees 54 Minutes 48 Seconds East 117.3 feet  
 thence North 43 Degrees 23 Minutes 11 Seconds East 122.1 feet  
 thence North 41 Degrees 08 Minutes 13 Seconds East 123.5 feet  
 thence North 49 Degrees 21 Minutes 28 Seconds East 122.7 feet  
 thence North 63 Degrees 03 Minutes 48 Seconds East 129.6 feet  
 thence North 73 Degrees 09 Minutes 18 Seconds East 112.4 feet  
 thence North 73 Degrees 09 Minutes 17 Seconds East 44.4 feet  
 thence North 84 Degrees 11 Minutes 47 Seconds East 157.6 feet  
 thence North 86 Degrees 50 Minutes 32 Seconds East 165 feet  
 thence North 82 Degrees 44 Minutes 25 Seconds East 94.9 feet  
 thence North 82 Degrees 40 Minutes 36 Seconds East 64.5 feet  
 thence North 81 Degrees 28 Minutes 27 Seconds East 149.2 feet  
 thence North 84 Degrees 19 Minutes 00 Seconds East 140.1 feet  
 thence South 80 Degrees 31 Minutes 09 Seconds East 133.2 feet  
 thence South 65 Degrees 00 Minutes 18 Seconds East 139.8 feet  
 thence South 59 Degrees 20 Minutes 34 Seconds East 153.1 feet  
 thence South 60 Degrees 05 Minutes 08 Seconds East 151.9 feet  
 thence South 61 Degrees 05 Minutes 34 Seconds East 149.3 feet  
 thence South 60 Degrees 08 Minutes 36 Seconds East 145 feet  
 thence South 60 Degrees 42 Minutes 36 Seconds East 141.5 feet  
 thence South 61 Degrees 31 Minutes 30 Seconds East 140.4 feet  
 thence South 60 Degrees 39 Minutes 43 Seconds East 139.3 feet  
 thence South 53 Degrees 04 Minutes 18 Seconds East 134 feet  
 thence South 34 Degrees 56 Minutes 01 Seconds East 122.4 feet  
 thence South 18 Degrees 50 Minutes 12 Seconds East 125 feet

thence South 10 Degrees 23 Minutes 37 Seconds East 123.7 feet  
 thence South 09 Degrees 57 Minutes 11 Seconds East 117.5 feet  
 thence South 10 Degrees 16 Minutes 29 Seconds East 110 feet  
 thence South 06 Degrees 06 Minutes 26 Seconds East 103.9 feet  
 thence South 00 Degrees 06 Minutes 36 Seconds West 90.3 feet  
 thence South 02 Degrees 10 Minutes 58 Seconds West 75.6 feet  
 thence South 13 Degrees 46 Minutes 47 Seconds East 64.8 feet  
 thence South 49 Degrees 07 Minutes 14 Seconds East 34.9 feet  
 thence South 83 Degrees 45 Minutes 37 Seconds East 40.3 feet  
 thence North 65 Degrees 47 Minutes 28 Seconds East 31.6 feet  
 thence North 41 Degrees 54 Minutes 51 Seconds East 71.8 feet  
 thence North 37 Degrees 47 Minutes 45 Seconds East 115.9 feet  
 thence North 38 Degrees 50 Minutes 14 Seconds East 145.6 feet  
 thence North 40 Degrees 52 Minutes 03 Seconds East 153 feet  
 thence North 45 Degrees 17 Minutes 08 Seconds East 157.1 feet  
 thence North 49 Degrees 08 Minutes 23 Seconds East 170.6 feet  
 thence North 51 Degrees 27 Minutes 54 Seconds East 163.4 feet  
 thence North 51 Degrees 40 Minutes 54 Seconds East 145 feet  
 thence North 53 Degrees 09 Minutes 52 Seconds East 121.3 feet  
 thence North 52 Degrees 23 Minutes 21 Seconds East 34.7 feet  
 thence North 50 Degrees 32 Minutes 49 Seconds East 138.8 feet  
 thence North 52 Degrees 23 Minutes 04 Seconds East 145.7 feet  
 thence North 51 Degrees 24 Minutes 28 Seconds East 164.7 feet  
 thence North 51 Degrees 59 Minutes 26 Seconds East 162.6 feet  
 thence North 52 Degrees 03 Minutes 41 Seconds East 162.9 feet  
 thence North 51 Degrees 50 Minutes 56 Seconds East 162.1 feet  
 thence North 51 Degrees 49 Minutes 42 Seconds East 162.5 feet  
 thence North 51 Degrees 50 Minutes 56 Seconds East 162.1 feet  
 thence North 51 Degrees 40 Minutes 27 Seconds East 160.4 feet  
 thence North 52 Degrees 15 Minutes 17 Seconds East 158.7 feet  
 thence North 54 Degrees 49 Minutes 05 Seconds East 158.4 feet  
 thence North 61 Degrees 25 Minutes 57 Seconds East 158.7 feet  
 thence North 70 Degrees 42 Minutes 07 Seconds East 160.4 feet  
 thence North 79 Degrees 33 Minutes 52 Seconds East 162.4 feet  
 thence North 85 Degrees 20 Minutes 18 Seconds East 164.2 feet  
 thence North 86 Degrees 12 Minutes 52 Seconds East 16.4 feet  
 thence North 86 Degrees 12 Minutes 54 Seconds East 151.3 feet  
 thence North 86 Degrees 20 Minutes 47 Seconds East 168.7 feet  
 thence North 86 Degrees 37 Minutes 22 Seconds East 171.6 feet  
 thence North 86 Degrees 29 Minutes 23 Seconds East 176.2 feet  
 thence North 86 Degrees 29 Minutes 44 Seconds East 58.8 feet  
 thence North 85 Degrees 09 Minutes 29 Seconds East 116.2 feet  
 thence North 85 Degrees 19 Minutes 13 Seconds East 56 feet  
 thence North 85 Degrees 34 Minutes 15 Seconds East 109.6 feet  
 thence North 87 Degrees 27 Minutes 16 Seconds East 159.6 feet  
 thence South 89 Degrees 35 Minutes 36 Seconds East 158.2 feet  
 thence South 87 Degrees 44 Minutes 53 Seconds East 154.4 feet  
 thence South 88 Degrees 46 Minutes 20 Seconds East 147.1 feet  
 thence North 83 Degrees 52 Minutes 39 Seconds East 142.5 feet



thence North 75 Degrees 33 Minutes 36 Seconds East 141.1 feet  
thence North 66 Degrees 53 Minutes 55 Seconds East 140.6 feet  
thence North 59 Degrees 46 Minutes 47 Seconds East 138.2 feet  
thence North 57 Degrees 15 Minutes 24 Seconds East 124.8 feet  
thence North 56 Degrees 18 Minutes 55 Seconds East 100.2 feet  
thence North 55 Degrees 47 Minutes 00 Seconds East 71.2 feet  
thence North 58 Degrees 24 Minutes 56 Seconds East 41.1 feet  
thence North 65 Degrees 43 Minutes 51 Seconds East 6.5 feet more or less to **the ending point**  
at: 37 degrees 43 minutes 29.52 seconds North Latitude and -110 degrees 40 minutes 02.41 seconds West  
Longitude, which can be converted to mapping accuracy State Plane Utah South Zone NAD 83 feet  
coordinates of X = 1,881,239.3 feet and Y = 10,228,881.8 feet.