

**Acknowledgment and  
Notice of Acknowledgment  
of Acceptance of R.S. 2477  
Right-of-Way Grant**

Ent 251339 Bk 429 Pg 450  
Date: 09-MAY-2008 1:26PM  
Fee: None  
Filed By: CT  
LES BARKER, Recorder  
GARFIELD COUNTY CORPORATION  
For: GOVERNOR/STATE OF UTAH

**THE STATE OF UTAH**

**TO ALL WHOM THESE PRESENTS SHALL COME, Greeting:**

**Know ye,** This is an Acknowledgment and Notice of Acknowledgment made under Utah Code Sections 72-5-309 through 310 inclusive, that the grant of the United States of America of “the right of way for the construction of highways over public lands, not reserved for public uses” under United States Revised Statutes 2477 (43 U.S.C. Section 932 (repealed October 21, 1976, with proviso recognizing the validity of rights-of-way already established)) was accepted for and on behalf of the State of Utah and its political subdivision Garfield County as it pertains to the highway located in Garfield County known as WEST HORSE VALLEY PEAK ROAD; County Road Number: 0033; State Geographic Information Database (SGID) Road Identification Number: RD090012. Total road length is 6.1 miles more or less.

The reason for this Acknowledgment and Notice of Acknowledgment includes, but is not limited to, the fact that the road was constructed, mechanically, or by continuous use as a public highway for a period of at least ten years, over public lands not reserved for public uses, prior to the earlier of (a) the October 21, 1976 repeal of R.S. 2477 or (b) the date the servient estate was reserved for public uses.

This Acknowledgment and Notice of Acknowledgment applies only to the segments of the road that traverse land owned by the Bureau of Land Management, United States Department of the Interior, and does not apply to segments of the road that traverse land owned by any other person or entity. The State of Utah and its political subdivisions reserve the right to make further acknowledgments and notices of acknowledgment with regard to road segments that traverse land owned by other entities, including the United States of America, through one or more of its agencies.

A printed copy of a map showing the location of the road in said county is appended hereto as “Attachment 1,” a printed copy of representative photos of the road is appended hereto as “Attachment 2,” a printed copy of a description of the beginning and ending points of the entire road together with a list of Townships, Ranges and Sections that may be traversed by the road in said county is appended hereto as “Attachment 3,” and a printed copy of the Road Centerline Description Cover Page(s) is appended hereto as “Attachment 4.” The Appendices listed in “Attachment 4” that contain the actual road centerline descriptions are incorporated herein by reference. Affidavits provided by individuals familiar with the road are appended hereto as “Attachment 5.”

A printed copy of this Acknowledgment and Notice of Acknowledgment, together with its Attachments and Appendices, may be viewed and/or obtained at the office of the Utah State Archives.

An electronic copy of this Acknowledgment and Notice of Acknowledgment, together with its Attachments and Appendices, may be viewed and/or downloaded as read-only PDF (Portable Document Format) files via the

Internet at <http://recorded2477roads.utah.gov>.

The owner of the servient estate in the land underlying the road-segments subject to this Acknowledgment and Notice is believed to be the United States of America through one or more of its agencies. Any of such agencies or any other person with a servient ownership claim or a competing dominant estate right-of-way ownership claim, may file a petition in the State District Court for Salt Lake County for a decision regarding the correctness of this Acknowledgment. A claimant shall file a petition within sixty (60) days after receipt of this Notice.

**In Witness Whereof**, I, John Harja, the official designee of the Governor of the State of Utah, in conformity to the laws of the State (Utah Code Sections 72-5-308 through 310 inclusive), have caused this Acknowledgment and Notice of Acknowledgment to be made.

Signed by my hand in Salt Lake City, Utah, the 6<sup>th</sup> day of MAY, 2008.

By the Governor's Designee

  
\_\_\_\_\_  
John Harja

**CERTIFICATION**

State of Utah                    )  
  : ss  
County of Salt Lake         )

I hereby certify that the signer of the foregoing document, John Harja, is personally known by me, has made a voluntary signature and taken an oath stating that he is the official designee of the Governor of the State of Utah and is authorized to sign this document on the Governor's behalf pursuant to Utah Code Section 72-5-309. He further vouched that, based upon information and belief, the facts alleged therein are true.



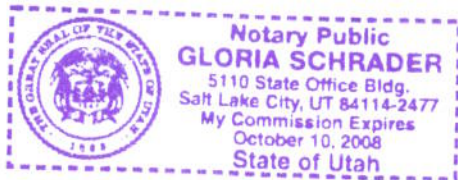

Dated this 6<sup>th</sup> day of May, 2008.

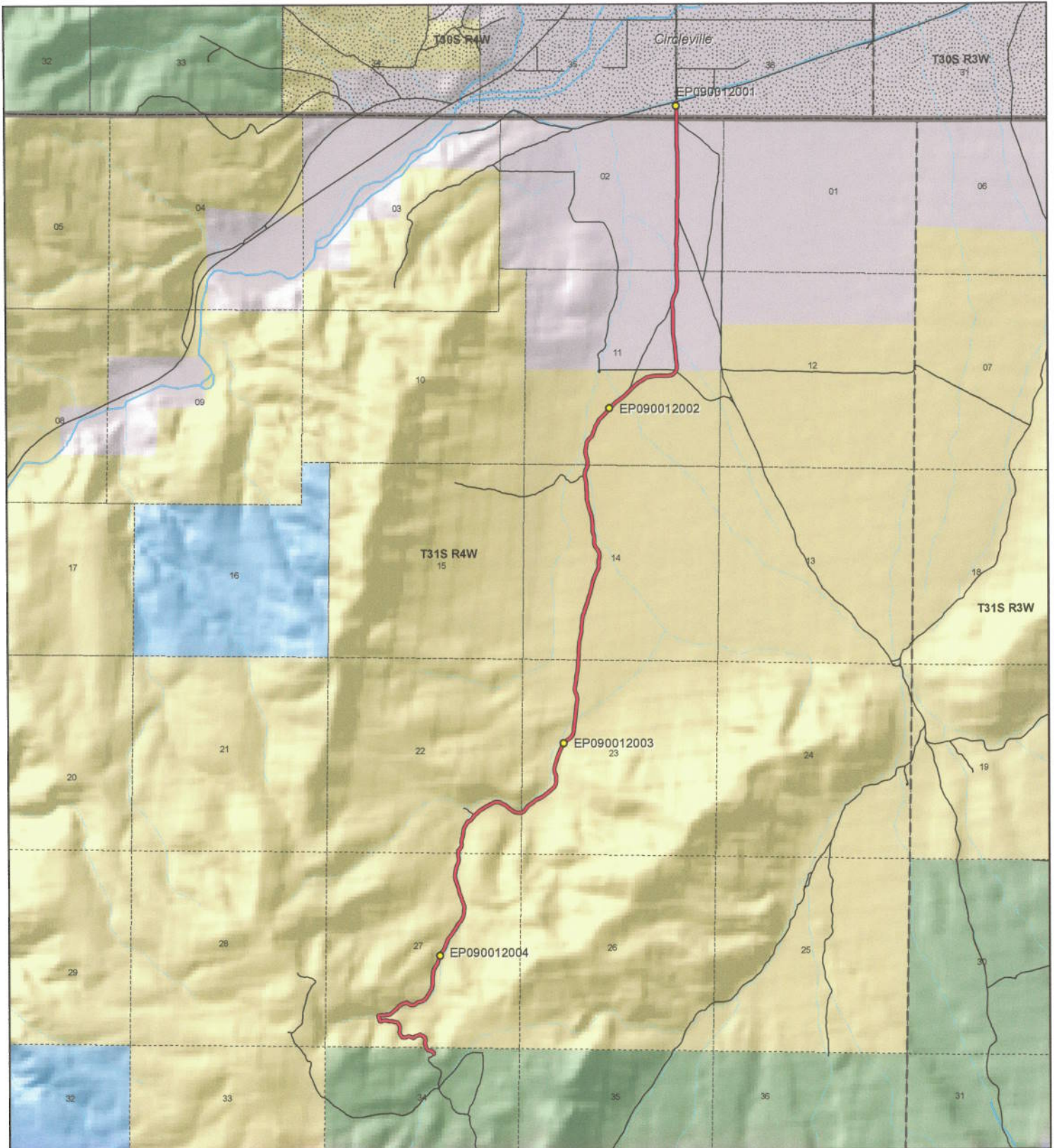

  
\_\_\_\_\_  
Notary Public

Attachment 1



 <p>1:42,274 1 inch equals 0.7 miles</p>		<p align="center"><b>WEST HORSE VALLEY PEAK ROAD - Garfield County</b> <b>SGID RD_ID RD090012</b></p> <table border="0"> <tr> <td colspan="2"><b>Land Ownership Categories</b></td> <td colspan="2"><b>Transportation Network</b></td> </tr> <tr> <td> BLM</td> <td> Wilderness</td> <td> WEST HORSE VALLEY PEAK RD</td> <td> Title V: Issued Or Under Consideration By BLM Or County</td> </tr> <tr> <td> Private</td> <td> UDWR Wildlife Reserve</td> <td> Other Roads</td> <td> Photo Event Point</td> </tr> <tr> <td> SITLA, State Trust Land</td> <td> DOD, Military</td> <td> Section = 1 Mile</td> <td></td> </tr> <tr> <td> USFS, National Forest</td> <td> State Sovereign Land</td> <td></td> <td></td> </tr> <tr> <td> State Parks and Recreation</td> <td> National Recreation Area</td> <td></td> <td></td> </tr> <tr> <td> Tribal, Indian Reservation</td> <td> USFWS, Natl. Wildlife Refuge</td> <td></td> <td></td> </tr> <tr> <td> NPS, National Park</td> <td></td> <td></td> <td></td> </tr> </table>	<b>Land Ownership Categories</b>		<b>Transportation Network</b>		BLM	Wilderness	WEST HORSE VALLEY PEAK RD	Title V: Issued Or Under Consideration By BLM Or County	Private	UDWR Wildlife Reserve	Other Roads	Photo Event Point	SITLA, State Trust Land	DOD, Military	Section = 1 Mile		USFS, National Forest	State Sovereign Land			State Parks and Recreation	National Recreation Area			Tribal, Indian Reservation	USFWS, Natl. Wildlife Refuge			NPS, National Park				<p>Map prepared by the State of Utah Automated Geographic Reference Center Room 5130 State Office Building Salt Lake City, Utah 84114 Feb 27, 2008</p>  
<b>Land Ownership Categories</b>		<b>Transportation Network</b>																																	
BLM	Wilderness	WEST HORSE VALLEY PEAK RD	Title V: Issued Or Under Consideration By BLM Or County																																
Private	UDWR Wildlife Reserve	Other Roads	Photo Event Point																																
SITLA, State Trust Land	DOD, Military	Section = 1 Mile																																	
USFS, National Forest	State Sovereign Land																																		
State Parks and Recreation	National Recreation Area																																		
Tribal, Indian Reservation	USFWS, Natl. Wildlife Refuge																																		
NPS, National Park																																			

Attachment 2



EP090012001



EP090012002



EP090012003



EP090012004

EP000000000

EP000000000

**WEST HORSE VALLEY PEAK ROAD - Garfield County**  
**SGID RD\_ID RD090012**



Map prepared by the State of Utah  
Automated Geographic Reference Center  
Room 5130 State Office Building  
Salt Lake City, Utah 84114  
February 29, 2008



### Attachment 3

#### Beginning & Ending Points and Township, Range, and Section References For:

**Popular Name: WEST HORSE VALLEY PEAK ROAD**

**County: Garfield**

**County Road Number: 0033**

**State Geographic Information Database (SGID) Road Identification Number: RD090012.**

**Total Road Length: 6.1 miles more or less.**

**Beginning at a point** on the road centerline located at 38 degrees 04 minutes 48.12 seconds North Latitude and -112 degrees 17 minutes 32.27 seconds West Longitude, which can be converted to mapping accuracy State Plane Utah South Zone NAD 83 feet coordinates of X = 1,412,364.7 feet and Y = 10,358,105.4 feet based on the US Survey Foot conversion.

**Ending at a point** on the road centerline located at 38 degrees 09 minutes 04.13 seconds North Latitude and -112 degrees 16 minutes 12.82 seconds West Longitude, which can be converted to mapping accuracy State Plane Utah South Zone NAD 83 feet coordinates of X = 1,418,930.1 feet and Y = 10,383,948.2 feet based on the US Survey Foot conversion.

This road may traverse:

Township 30 South Range 4 West, Section(s) 35, Salt Lake Base & Meridian

Township 31 South Range 4 West, Section(s) 2,11,14,22,23,27,34, Salt Lake Base & Meridian

See Attachment 1 above for a cartographic depiction of the course of this road.

**Attachment 4**  
**Road Centerline Description Cover Page(s)**

**Popular Name: WEST HORSE VALLEY PEAK ROAD**

**County: Garfield**

**County Road Number: 0033**

**State Geographic Information Database (SGID) Road Identification Number: RD090012.**

**Total Road Length: 6.1 miles more or less.**

**Centerline Descriptions Of Road-Segments That Cross Over Federally Owned Land, Derived From Global Positioning System Data And Cross-checked against USGS Digital Orthophoto Quadrangles Compiled By The Utah Automated Geographic Reference Center And Entered Into The State Geographic Information Database (SGID).**

<b>Road-Segments Listed by SGID Road Identification Number (RD ID)</b>	<b>Road-Segment Numbers</b>	<b>Believed Ownership Of Servient Estate</b>	<b>Approximate Segment Length</b>	<b>See Attached Appendix</b>
<b>RD090012</b>	<b>001</b>	<b>FS</b>	<b>0.05 Miles</b>	<b>†(pending)</b>
<b>RD090012</b>	<b>002</b>	<b>BLM</b>	<b>4.66 Miles</b>	<b>A</b>
<b>RD090012</b>	<b>003</b>	<b>PVT</b>	<b>1.39 Miles</b>	<b>(not shown)</b>
		<b>Total Road Length</b>	<b>6.1</b>	<b>_____</b>

\* Indicates that a Title V permit will be requested, is in process, or has been issued.

† Indicates that road-segments crossing Forest Service land are under consideration by the state and county as of the date of this Acknowledgment and Notice of Acknowledgment.

## Attachment 5

**AFFIDAVIT OF RUSSELL BULKLEY**

**WEST HORSE VALLEY ROAD**

**GARFIELD COUNTY, UTAH**

**ROAD NUMBER 0033**

State of Utah                    )  
  : ss.  
County of Garfield            )

RUSSELL BULKLEY, being first duly sworn, deposes and states as follows:

1. I am an adult competent to testify about the matters set forth below based upon my personal knowledge. I currently reside in Panguitch, Garfield County, Utah. I have lived in Garfield County since 1959. In 1971 and 1972 I worked for the Utah Department of Transportation on roads and from 1973 to 1975 I worked for the Utah Division of Wildlife Resources.

2. I have traveled and am familiar with a road in Garfield County known as West Horse Valley Road. I am also familiar with the land the road traverses. When I first used and observed the road in the early 1960s it followed the same route as in 2005 when I last observed it. Attached is a Garfield County map showing West Horse Valley Road. To the best of my knowledge and based upon my use of and familiarity with this road and the land it traverses, the location and route of the road are correctly illustrated on the attached map.

3. The County also identifies this road according to the road number listed above.

4. I have observed that the road has been open to the public for all to use, to come and go as they pleased, since at least as early as the early 1960s and continuing through 2005. Throughout this time period I observed travel on the road by means of cars, trucks, pickup trucks and ATVs. During this time period, the road was used weekly, weather permitting, for more than ten continuous years prior to 1976 and was so used in 2005.



5. Throughout the time period from the early 1960s to 2005, I used the road myself for hunting, sightseeing and travel in and through the area.

6. Throughout the time period described in the previous paragraph, I have observed other vehicles from the general public using the road at various times for the uses described in the previous paragraph plus livestock operations and recreation.

7. It is also the reputation in the community that this road has been open to the public for all to use, to come and go as they pleased, since at least as early as the early 1900s and continuing through 1976 to the present, for the uses described in the previous paragraphs.

8. Prior to 1976, I observed the graded surface of the road and other evidence of maintenance and construction activities such as berms along the side of the road.

DATED this 12 day of July, 2007.

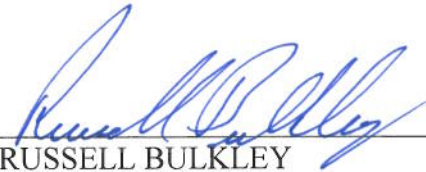
  
\_\_\_\_\_  
RUSSELL BULKLEY

SUBSCRIBED AND SWORN to before me this 12<sup>th</sup> day of July, 2007.

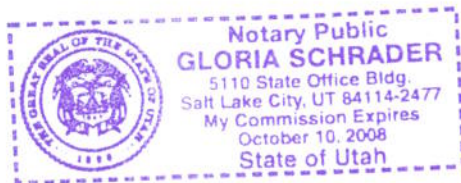

  
\_\_\_\_\_  
NOTARY PUBLIC

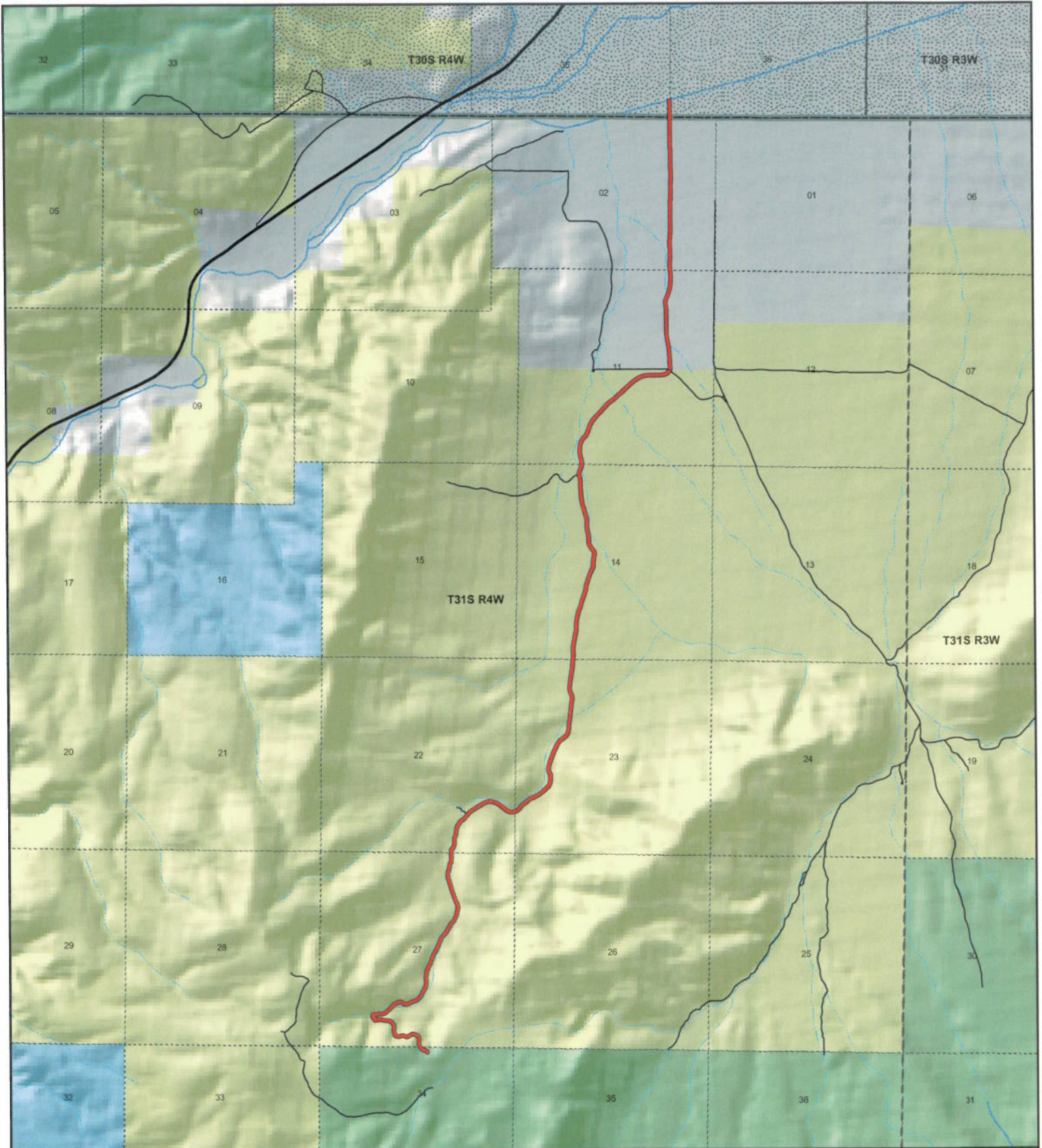

**WEST HORSE VALLEY PEAK RD**  
**County Unique - 0033**

**Land Ownership Categories**

- BLM
- Private
- SITLA, State Trust Land
- USFS, National Forest
- Wildlife Reserve
- National Park/Monument (NPS)
- National Rec. Area
- Wilderness
- State Park

**Transportation Network**

- WEST HORSE VALLEY PEAK RD
- State / U.S. Highway
- Local Roads

**Misc**

- City / Town
- Municipalities
- Section = 1 Mile
- Monument Boundary



1:41,649

1 inch equals 0.7 miles

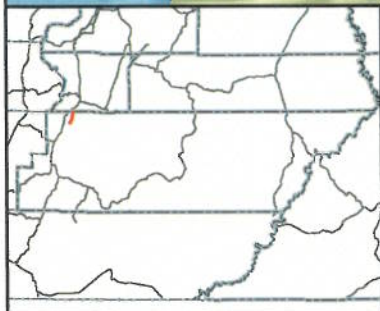

Map prepared by the State of Utah  
 AGRC  
 Room 5130 State Office Building  
 Salt Lake City, Utah 84114  
 Jul 06, 2007



Ent 251339 N 0429 P 0459

**AFFIDAVIT OF D. MALOY DODDS**

**WEST HORSE VALLEY ROAD**

**GARFIELD COUNTY, UTAH**

**ROAD NUMBER 0033**

State of Utah                    )  
  : ss.  
County of Garfield            )

D. MALOY DODDS, being first duly sworn, deposes and states as follows:

1. I am an adult competent to testify about the matters set forth below based upon my personal knowledge. I currently reside in Panguitch, Garfield County, Utah. I have lived in Garfield County for 76 years. I have been a Garfield County Commissioner for 12 years.

2. I have traveled and am familiar with a road in Garfield County known as West Horse Valley Road. I am also familiar with the land the road traverses. When I first used and observed the road in the early 1960s it followed the same route as in 1990 when I last observed it. Attached is a Garfield County map showing West Horse Valley Road. To the best of my knowledge and based upon my use of and familiarity with this road and the land it traverses, the location and route of the road are correctly illustrated on the attached map.

3. I am informed that the County also identifies this road according to the road number listed above.

4. I have observed that the road has been open to the public for all to use, to come and go as they pleased, since at least as early as the early 1960s and continuing through 1976 to 1990. Throughout this time period I have observed travel on the road by means of cars, trucks, ATVs and pickup trucks. Throughout this time period, the road has been used weekly, for more than ten continuous years prior to 1976, and was so used in 1990.

5. Throughout the time period from the early 1960s to 1990, I have used the road myself for hunting, recreation and travel in and through the area.

6. Throughout the time period described in the previous paragraph, I have observed other vehicles from the general public using the road at various times for the uses described in the previous paragraph plus livestock operations private property access.

7. It is also the reputation in the community that this road has been open to the public for all to use, to come and go as they pleased, since at least as early as the early 1900s and continuing through 1976 to the present, for the uses described in the previous paragraphs.

8. Prior to 1976, I observed the graded surface of the road and other evidence of maintenance and construction activities such as berms along the side of the road.

DATED this 9 day of July, 2007.

  
D. MALOY DODDS

SUBSCRIBED AND SWORN to before me this 9th day of July, 2007.

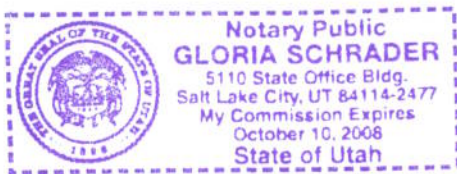

  
NOTARY PUBLIC

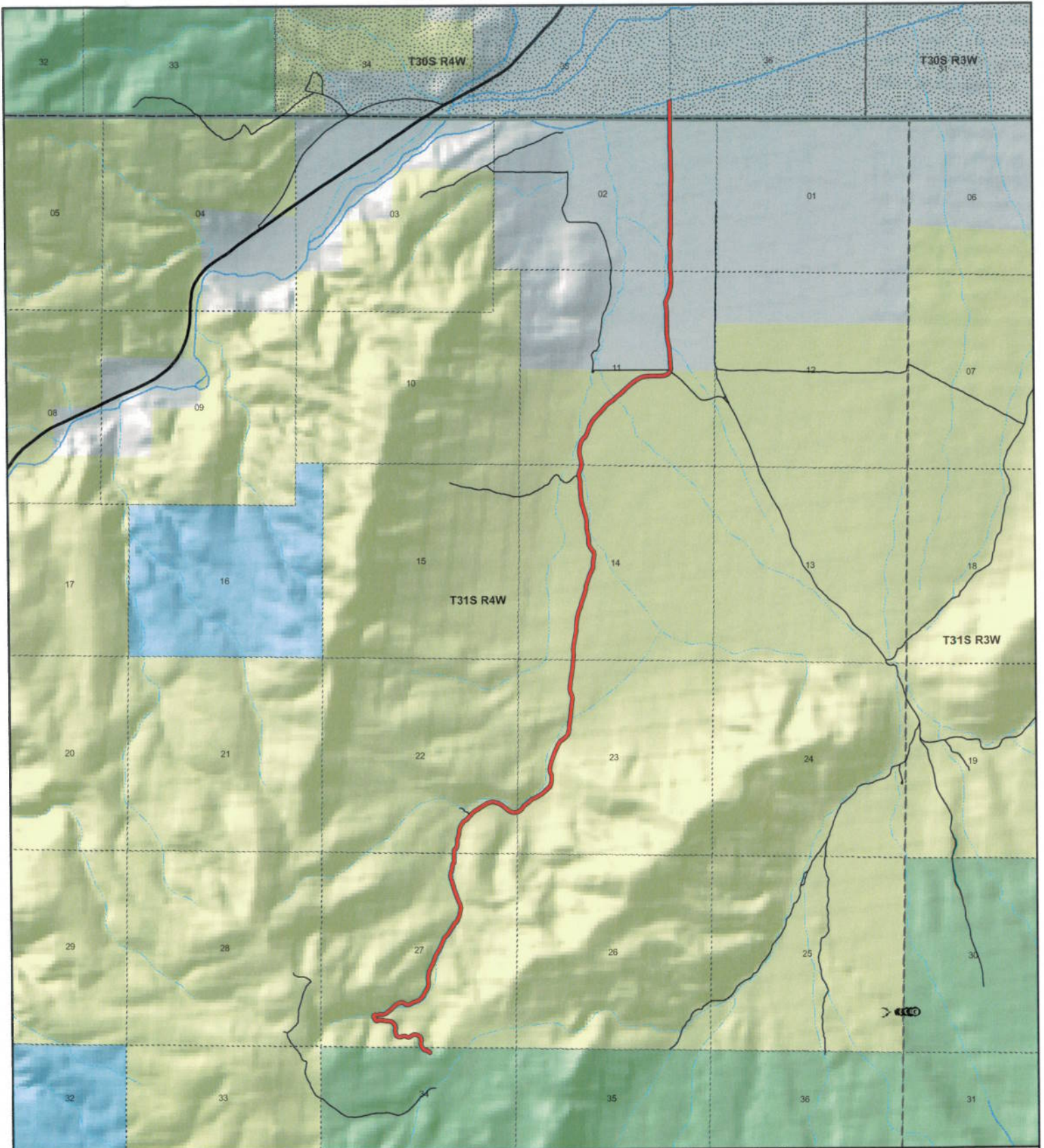

**WEST HORSE VALLEY PEAK RD**  
**County Unique - 0033**

**Land Ownership Categories**

- BLM
- Private
- SITLA, State Trust Land
- USFS, National Forest
- Wildlife Reserve
- National Park/Monument (NPS)
- National Rec. Area
- Wilderness
- State Park

**Transportation Network**

- WEST HORSE VALLEY PEAK RD
- State / U.S. Highway
- Local Roads

**Misc**

- City / Town
- Municipalities
- Section = 1 Mile
- Monument Boundary



1:41,649

1 inch equals 0.7 miles

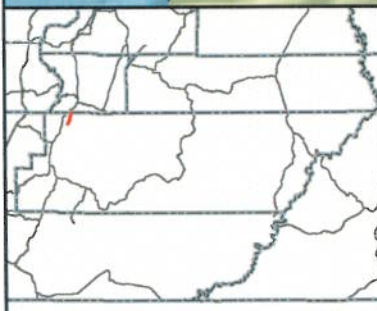

Map prepared by the State of Utah  
 AGRC  
 Room 5130 State Office Building  
 Salt Lake City, Utah 84114  
 Jul 06, 2007



## Appendix A to Attachment 4

**Popular Name: WEST HORSE VALLEY PEAK ROAD**

**County: Garfield**

**County Road Number: 0033**

**State Geographic Information Database (SGID) Road Identification Number: RD090012.**

**Road-Segment Number: 002**

**Road-Segment Length: 4.66 miles more or less.**

**Believed owner of the land underlying this road-segment is: Bureau of Land Management.**

*The following description is based upon the geographic coordinate system using the NAD83 Datum. The source is GPS mapping grade data as indicated in the metadata and/or the transportation data model of the State of Utah Geographic Information Database (SGID).*

The road-segment itself is the monument that is identified by its physical presence on the land. The location of said physical presence is closely approximated by mapping grade Global Positioning System (GPS) data. Said data are checked against the corresponding gray-scale 1-meter Digital Orthophoto Quadrangles published by the United States Geological Survey (USGS) to verify a reasonable degree of accuracy. In circumstances where accurate satellite signal acquisition is not possible, such as deep, narrow canyons or under a canopy of dense foliage, or where very sharp curves in the road make accuracy questionable, such portions of the road were digitized from the corresponding gray-scale 1-meter Digital Orthophoto Quadrangles published by the United States Geological Survey (USGS).

This road-segment may traverse:

Township 31 South Range 4 West, Section(s) 11,14,22,23,27, Salt Lake Base & Meridian

The following description closely approximates the location of the centerline of the physical monument (WEST HORSE VALLEY PEAK ROAD)-- Segment 002 based on mapping grade Global Positioning System (GPS) data as defined above:

**Beginning at a point** on the road center line located at 38 degrees 04 minutes 49.81 seconds North Latitude and -112 degrees 17 minutes 34.76 seconds West Longitude, which can be converted to mapping accuracy State Plane Utah South Zone NAD 83 feet coordinates of X = 1,412,166.5 feet and Y = 10,358,278.3 feet; thence the following courses along the said road center line:

thence North 26 Degrees 43 Minutes 06 Seconds West 53.1 feet  
thence North 16 Degrees 38 Minutes 05 Seconds West 47.9 feet  
thence North 09 Degrees 53 Minutes 32 Seconds East 50 feet  
thence North 07 Degrees 41 Minutes 58 Seconds East 44.7 feet  
thence North 07 Degrees 15 Minutes 09 Seconds West 38 feet  
thence North 18 Degrees 35 Minutes 49 Seconds West 39.7 feet  
thence North 38 Degrees 58 Minutes 17 Seconds West 39.9 feet  
thence North 55 Degrees 19 Minutes 10 Seconds West 40.1 feet  
thence North 61 Degrees 57 Minutes 01 Seconds West 42.1 feet  
thence North 70 Degrees 01 Minutes 44 Seconds West 32.2 feet  
thence North 83 Degrees 54 Minutes 03 Seconds West 29.4 feet

thence South 71 Degrees 04 Minutes 00 Seconds West 31.9 feet  
thence South 67 Degrees 31 Minutes 18 Seconds West 38.3 feet  
thence South 59 Degrees 59 Minutes 51 Seconds West 43.1 feet  
thence South 46 Degrees 25 Minutes 26 Seconds West 38.3 feet  
thence South 73 Degrees 02 Minutes 02 Seconds West 40.1 feet  
thence North 67 Degrees 32 Minutes 59 Seconds West 50.9 feet  
thence North 72 Degrees 07 Minutes 41 Seconds West 47.3 feet  
thence South 89 Degrees 41 Minutes 17 Seconds West 38.7 feet  
thence South 74 Degrees 25 Minutes 59 Seconds West 37.4 feet  
thence South 69 Degrees 35 Minutes 34 Seconds West 43 feet  
thence South 89 Degrees 41 Minutes 17 Seconds West 43.6 feet  
thence North 70 Degrees 54 Minutes 50 Seconds West 49.4 feet  
thence North 39 Degrees 52 Minutes 17 Seconds West 48.9 feet  
thence North 22 Degrees 25 Minutes 51 Seconds West 54.9 feet  
thence North 11 Degrees 15 Minutes 14 Seconds West 50.1 feet  
thence North 06 Degrees 31 Minutes 51 Seconds East 41.3 feet  
thence North 13 Degrees 06 Minutes 15 Seconds East 36.8 feet  
thence North 06 Degrees 15 Minutes 30 Seconds West 31.7 feet  
thence North 08 Degrees 06 Minutes 13 Seconds West 31.5 feet  
thence North 15 Degrees 25 Minutes 16 Seconds West 34 feet  
thence North 28 Degrees 01 Minutes 21 Seconds West 36.7 feet  
thence North 39 Degrees 03 Minutes 09 Seconds West 36.2 feet  
thence North 52 Degrees 44 Minutes 35 Seconds West 32.3 feet  
thence North 66 Degrees 30 Minutes 20 Seconds West 36.6 feet  
thence North 78 Degrees 02 Minutes 49 Seconds West 38.6 feet  
thence North 82 Degrees 41 Minutes 00 Seconds West 37.1 feet  
thence North 78 Degrees 33 Minutes 58 Seconds West 33.9 feet  
thence South 85 Degrees 54 Minutes 57 Seconds West 29.9 feet  
thence North 81 Degrees 25 Minutes 51 Seconds West 31.9 feet  
thence North 76 Degrees 29 Minutes 48 Seconds West 41.2 feet  
thence North 77 Degrees 54 Minutes 58 Seconds West 30.6 feet  
thence North 80 Degrees 50 Minutes 57 Seconds West 29.9 feet  
thence North 76 Degrees 26 Minutes 31 Seconds West 27.4 feet  
thence South 72 Degrees 49 Minutes 47 Seconds West 22.6 feet  
thence North 84 Degrees 28 Minutes 20 Seconds West 29 feet  
thence South 38 Degrees 50 Minutes 37 Seconds West 29.6 feet  
thence South 86 Degrees 38 Minutes 07 Seconds West 24.6 feet  
thence South 89 Degrees 41 Minutes 17 Seconds West 31.8 feet  
thence North 30 Degrees 40 Minutes 11 Seconds West 26.6 feet  
thence North 12 Degrees 03 Minutes 42 Seconds West 41.9 feet  
thence North 39 Degrees 17 Minutes 15 Seconds West 46.4 feet  
thence North 01 Degrees 58 Minutes 43 Seconds East 49.3 feet  
thence North 70 Degrees 39 Minutes 45 Seconds East 40.3 feet  
thence South 83 Degrees 34 Minutes 32 Seconds East 42 feet  
thence North 82 Degrees 22 Minutes 21 Seconds East 49 feet  
thence North 78 Degrees 35 Minutes 15 Seconds East 52.8 feet  
thence South 88 Degrees 31 Minutes 18 Seconds East 52.5 feet  
thence North 85 Degrees 42 Minutes 56 Seconds East 47.4 feet  
thence North 64 Degrees 34 Minutes 24 Seconds East 46.4 feet

thence North 56 Degrees 20 Minutes 51 Seconds East 44.8 feet  
 thence North 51 Degrees 09 Minutes 08 Seconds East 47.4 feet  
 thence North 49 Degrees 00 Minutes 47 Seconds East 55.4 feet  
 thence North 46 Degrees 50 Minutes 41 Seconds East 55.5 feet  
 thence North 45 Degrees 32 Minutes 05 Seconds East 47.1 feet  
 thence North 45 Degrees 34 Minutes 43 Seconds East 44.8 feet  
 thence North 44 Degrees 41 Minutes 17 Seconds East 44.1 feet  
 thence North 50 Degrees 57 Minutes 45 Seconds East 44.6 feet  
 thence North 62 Degrees 41 Minutes 12 Seconds East 57.8 feet  
 thence North 69 Degrees 03 Minutes 30 Seconds East 59.6 feet  
 thence North 87 Degrees 06 Minutes 18 Seconds East 43.7 feet  
 thence South 68 Degrees 56 Minutes 28 Seconds East 40.5 feet  
 thence South 60 Degrees 03 Minutes 19 Seconds East 45.6 feet  
 thence South 53 Degrees 26 Minutes 30 Seconds East 49.2 feet  
 thence North 88 Degrees 00 Minutes 48 Seconds East 56.1 feet  
 thence North 66 Degrees 32 Minutes 06 Seconds East 54.2 feet  
 thence North 57 Degrees 14 Minutes 54 Seconds East 45.9 feet  
 thence North 61 Degrees 04 Minutes 39 Seconds East 41.1 feet  
 thence North 68 Degrees 19 Minutes 03 Seconds East 40.5 feet  
 thence North 74 Degrees 33 Minutes 51 Seconds East 50.3 feet  
 thence North 67 Degrees 50 Minutes 02 Seconds East 66.1 feet  
 thence North 54 Degrees 29 Minutes 03 Seconds East 65.5 feet  
 thence North 41 Degrees 32 Minutes 54 Seconds East 55.1 feet  
 thence North 32 Degrees 33 Minutes 24 Seconds East 50.8 feet  
 thence North 30 Degrees 21 Minutes 37 Seconds East 55.3 feet  
 thence North 28 Degrees 59 Minutes 35 Seconds East 58.3 feet  
 thence North 32 Degrees 52 Minutes 00 Seconds East 51 feet  
 thence North 28 Degrees 21 Minutes 07 Seconds East 56.1 feet  
 thence North 23 Degrees 03 Minutes 54 Seconds East 55.4 feet  
 thence North 12 Degrees 39 Minutes 26 Seconds East 55.6 feet  
 thence North 00 Degrees 21 Minutes 44 Seconds East 55.8 feet  
 thence North 07 Degrees 41 Minutes 07 Seconds West 56.3 feet  
 thence North 00 Degrees 57 Minutes 59 Seconds West 57.4 feet  
 thence North 08 Degrees 43 Minutes 16 Seconds East 64.8 feet  
 thence North 06 Degrees 24 Minutes 54 Seconds East 64.4 feet  
 thence North 02 Degrees 23 Minutes 09 Seconds East 62.7 feet  
 thence North 20 Degrees 14 Minutes 39 Seconds East 50.5 feet  
 thence North 25 Degrees 03 Minutes 45 Seconds East 63.6 feet  
 thence North 30 Degrees 22 Minutes 45 Seconds East 59.1 feet  
 thence North 25 Degrees 41 Minutes 29 Seconds East 74.8 feet  
 thence North 20 Degrees 14 Minutes 39 Seconds East 56.1 feet  
 thence North 18 Degrees 58 Minutes 41 Seconds East 55.6 feet  
 thence North 16 Degrees 48 Minutes 45 Seconds East 63.5 feet  
 thence North 21 Degrees 29 Minutes 22 Seconds East 65.4 feet  
 thence North 31 Degrees 17 Minutes 44 Seconds East 75.1 feet  
 thence North 32 Degrees 33 Minutes 24 Seconds East 76.2 feet  
 thence North 35 Degrees 26 Minutes 31 Seconds East 40.4 feet  
 thence North 21 Degrees 13 Minutes 44 Seconds East 67 feet  
 thence North 17 Degrees 55 Minutes 14 Seconds East 58.7 feet



thence North 26 Degrees 54 Minutes 15 Seconds East 64.6 feet  
 thence North 18 Degrees 22 Minutes 45 Seconds East 69.6 feet  
 thence North 25 Degrees 23 Minutes 53 Seconds East 68.8 feet  
 thence North 42 Degrees 37 Minutes 40 Seconds East 64.5 feet  
 thence North 41 Degrees 55 Minutes 16 Seconds East 62.5 feet  
 thence North 42 Degrees 09 Minutes 31 Seconds East 57.8 feet  
 thence North 28 Degrees 35 Minutes 12 Seconds East 46.9 feet  
 thence North 31 Degrees 34 Minutes 44 Seconds East 52.2 feet  
 thence North 27 Degrees 05 Minutes 44 Seconds East 49.9 feet  
 thence North 35 Degrees 33 Minutes 28 Seconds East 52.6 feet  
 thence North 26 Degrees 37 Minutes 54 Seconds East 66.6 feet  
 thence North 37 Degrees 13 Minutes 22 Seconds East 67.9 feet  
 thence North 44 Degrees 04 Minutes 03 Seconds East 64.3 feet  
 thence North 27 Degrees 50 Minutes 27 Seconds East 68.9 feet  
 thence North 25 Degrees 38 Minutes 19 Seconds East 54.7 feet  
 thence North 12 Degrees 31 Minutes 37 Seconds East 72.4 feet  
 thence North 06 Degrees 48 Minutes 47 Seconds East 52.9 feet  
 thence North 08 Degrees 03 Minutes 14 Seconds East 56.4 feet  
 thence North 12 Degrees 59 Minutes 12 Seconds East 55.6 feet  
 thence North 04 Degrees 08 Minutes 56 Seconds West 53.9 feet  
 thence North 25 Degrees 23 Minutes 43 Seconds West 51.1 feet  
 thence North 21 Degrees 46 Minutes 59 Seconds West 52.9 feet  
 thence North 24 Degrees 03 Minutes 04 Seconds West 68.5 feet  
 thence North 18 Degrees 44 Minutes 48 Seconds West 70.6 feet  
 thence North 19 Degrees 24 Minutes 53 Seconds West 71.2 feet  
 thence North 25 Degrees 43 Minutes 10 Seconds West 72.7 feet  
 thence North 12 Degrees 35 Minutes 52 Seconds West 75.6 feet  
 thence North 09 Degrees 51 Minutes 31 Seconds West 73.2 feet  
 thence North 23 Degrees 00 Minutes 20 Seconds West 78.3 feet  
 thence North 18 Degrees 20 Minutes 29 Seconds West 88 feet  
 thence North 14 Degrees 53 Minutes 10 Seconds West 84.8 feet  
 thence North 09 Degrees 21 Minutes 23 Seconds West 81.4 feet  
 thence North 04 Degrees 12 Minutes 52 Seconds East 79 feet  
 thence North 17 Degrees 35 Minutes 20 Seconds East 77.9 feet  
 thence North 07 Degrees 39 Minutes 10 Seconds East 80.5 feet  
 thence North 16 Degrees 55 Minutes 16 Seconds East 74.2 feet  
 thence North 27 Degrees 25 Minutes 10 Seconds East 64.9 feet  
 thence North 08 Degrees 13 Minutes 07 Seconds East 73 feet  
 thence North 06 Degrees 13 Minutes 30 Seconds West 92.4 feet  
 thence North 01 Degrees 31 Minutes 45 Seconds East 86 feet  
 thence North 01 Degrees 31 Minutes 38 Seconds East 6 feet  
 thence North 00 Degrees 32 Minutes 50 Seconds East 65.6 feet  
 thence North 34 Degrees 25 Minutes 22 Seconds East 59.9 feet  
 thence North 36 Degrees 13 Minutes 58 Seconds East 69.4 feet  
 thence North 14 Degrees 48 Minutes 43 Seconds East 62.9 feet  
 thence North 05 Degrees 53 Minutes 02 Seconds West 67.6 feet  
 thence North 05 Degrees 52 Minutes 15 Seconds East 79.2 feet  
 thence North 16 Degrees 01 Minutes 26 Seconds East 99.2 feet  
 thence North 08 Degrees 55 Minutes 04 Seconds East 106.4 feet

thence North 07 Degrees 57 Minutes 50 Seconds East 91.2 feet  
 thence North 26 Degrees 21 Minutes 17 Seconds East 82.6 feet  
 thence North 31 Degrees 52 Minutes 37 Seconds East 86.9 feet  
 thence North 38 Degrees 24 Minutes 11 Seconds East 53 feet  
 thence North 66 Degrees 03 Minutes 31 Seconds East 57.3 feet  
 thence North 50 Degrees 06 Minutes 18 Seconds East 54.1 feet  
 thence North 37 Degrees 01 Minutes 26 Seconds East 88.7 feet  
 thence North 41 Degrees 40 Minutes 30 Seconds East 30.9 feet  
 thence North 41 Degrees 40 Minutes 30 Seconds East 75.1 feet  
 thence North 50 Degrees 06 Minutes 57 Seconds East 103 feet  
 thence North 55 Degrees 32 Minutes 21 Seconds East 102.3 feet  
 thence North 58 Degrees 58 Minutes 59 Seconds East 99.6 feet  
 thence North 59 Degrees 36 Minutes 38 Seconds East 98.2 feet  
 thence North 60 Degrees 12 Minutes 43 Seconds East 86.7 feet  
 thence North 64 Degrees 16 Minutes 29 Seconds East 80.3 feet  
 thence North 79 Degrees 52 Minutes 07 Seconds East 86.6 feet  
 thence South 79 Degrees 28 Minutes 01 Seconds East 87.2 feet  
 thence South 70 Degrees 03 Minutes 27 Seconds East 94.8 feet  
 thence South 61 Degrees 26 Minutes 57 Seconds East 95.2 feet  
 thence South 50 Degrees 01 Minutes 11 Seconds East 99 feet  
 thence South 50 Degrees 37 Minutes 46 Seconds East 97.6 feet  
 thence South 58 Degrees 31 Minutes 37 Seconds East 90.3 feet  
 thence South 74 Degrees 50 Minutes 32 Seconds East 92.3 feet  
 thence North 85 Degrees 35 Minutes 16 Seconds East 91.8 feet  
 thence North 63 Degrees 24 Minutes 22 Seconds East 13.2 feet  
 thence North 63 Degrees 24 Minutes 23 Seconds East 75.8 feet  
 thence North 46 Degrees 02 Minutes 54 Seconds East 88 feet  
 thence North 33 Degrees 32 Minutes 34 Seconds East 94.8 feet  
 thence North 53 Degrees 41 Minutes 23 Seconds East 94.9 feet  
 thence North 52 Degrees 32 Minutes 28 Seconds East 95.1 feet  
 thence North 52 Degrees 20 Minutes 32 Seconds East 102.8 feet  
 thence North 65 Degrees 05 Minutes 10 Seconds East 98.5 feet  
 thence North 65 Degrees 05 Minutes 52 Seconds East 106.5 feet  
 thence North 55 Degrees 53 Minutes 38 Seconds East 100.3 feet  
 thence North 48 Degrees 15 Minutes 51 Seconds East 96.7 feet  
 thence North 49 Degrees 25 Minutes 04 Seconds East 98.5 feet  
 thence North 46 Degrees 04 Minutes 42 Seconds East 95.6 feet  
 thence North 25 Degrees 40 Minutes 38 Seconds East 87.6 feet  
 thence North 06 Degrees 55 Minutes 17 Seconds East 86 feet  
 thence North 00 Degrees 25 Minutes 09 Seconds East 77.1 feet  
 thence North 01 Degrees 17 Minutes 13 Seconds West 77.1 feet  
 thence North 24 Degrees 19 Minutes 22 Seconds West 79 feet  
 thence North 14 Degrees 41 Minutes 57 Seconds West 77.9 feet  
 thence North 07 Degrees 02 Minutes 49 Seconds East 89.7 feet  
 thence North 18 Degrees 48 Minutes 36 Seconds East 95.2 feet  
 thence North 17 Degrees 51 Minutes 14 Seconds East 110.5 feet  
 thence North 18 Degrees 10 Minutes 32 Seconds East 112.8 feet  
 thence North 21 Degrees 13 Minutes 59 Seconds East 109 feet  
 thence North 25 Degrees 29 Minutes 02 Seconds East 109.3 feet

thence North 27 Degrees 48 Minutes 52 Seconds East 102.3 feet  
 thence North 35 Degrees 42 Minutes 07 Seconds East 105.5 feet  
 thence North 52 Degrees 07 Minutes 09 Seconds East 107.6 feet  
 thence North 52 Degrees 28 Minutes 17 Seconds East 97.7 feet  
 thence North 33 Degrees 19 Minutes 26 Seconds East 96.6 feet  
 thence North 07 Degrees 57 Minutes 49 Seconds East 109.4 feet  
 thence North 04 Degrees 27 Minutes 56 Seconds East 110.3 feet  
 thence North 06 Degrees 01 Minutes 41 Seconds East 118.9 feet  
 thence North 06 Degrees 49 Minutes 54 Seconds East 124 feet  
 thence North 09 Degrees 02 Minutes 27 Seconds East 113.1 feet  
 thence North 07 Degrees 01 Minutes 31 Seconds East 120.8 feet  
 thence North 05 Degrees 32 Minutes 51 Seconds East 125.4 feet  
 thence North 06 Degrees 32 Minutes 32 Seconds East 129.2 feet  
 thence North 10 Degrees 08 Minutes 28 Seconds West 109.6 feet  
 thence North 24 Degrees 54 Minutes 42 Seconds West 89.9 feet  
 thence North 09 Degrees 48 Minutes 26 Seconds West 93.5 feet  
 thence North 06 Degrees 26 Minutes 29 Seconds East 100.5 feet  
 thence North 08 Degrees 18 Minutes 12 Seconds East 131.4 feet  
 thence North 09 Degrees 03 Minutes 49 Seconds East 143 feet  
 thence North 09 Degrees 12 Minutes 51 Seconds East 144.7 feet  
 thence North 05 Degrees 32 Minutes 12 Seconds East 135.2 feet  
 thence North 02 Degrees 39 Minutes 22 Seconds East 132.3 feet  
 thence North 02 Degrees 38 Minutes 12 Seconds East 0.8 feet  
 thence North 03 Degrees 30 Minutes 06 Seconds East 133.2 feet  
 thence North 01 Degrees 10 Minutes 09 Seconds West 131.6 feet  
 thence North 05 Degrees 33 Minutes 17 Seconds East 131.6 feet  
 thence North 09 Degrees 04 Minutes 52 Seconds East 134.7 feet  
 thence North 09 Degrees 36 Minutes 50 Seconds East 133.3 feet  
 thence North 10 Degrees 59 Minutes 51 Seconds East 130.5 feet  
 thence North 01 Degrees 31 Minutes 34 Seconds East 133 feet  
 thence North 03 Degrees 32 Minutes 57 Seconds East 131.6 feet  
 thence North 09 Degrees 16 Minutes 14 Seconds East 128.1 feet  
 thence North 17 Degrees 41 Minutes 31 Seconds East 110.4 feet  
 thence North 20 Degrees 43 Minutes 31 Seconds East 68.6 feet  
 thence North 16 Degrees 28 Minutes 57 Seconds East 94.3 feet  
 thence North 16 Degrees 27 Minutes 55 Seconds East 114.8 feet  
 thence North 18 Degrees 19 Minutes 39 Seconds East 116 feet  
 thence North 17 Degrees 20 Minutes 40 Seconds East 122.3 feet  
 thence North 15 Degrees 16 Minutes 12 Seconds East 120.9 feet  
 thence North 10 Degrees 14 Minutes 27 Seconds East 121.8 feet  
 thence North 16 Degrees 50 Minutes 11 Seconds East 120.2 feet  
 thence North 19 Degrees 34 Minutes 33 Seconds East 118.6 feet  
 thence North 19 Degrees 33 Minutes 43 Seconds East 103.3 feet  
 thence North 26 Degrees 15 Minutes 10 Seconds East 82.2 feet  
 thence North 18 Degrees 36 Minutes 44 Seconds East 97.1 feet  
 thence North 02 Degrees 11 Minutes 34 Seconds East 105.1 feet  
 thence North 03 Degrees 43 Minutes 24 Seconds East 107.2 feet  
 thence North 13 Degrees 14 Minutes 55 Seconds East 67.2 feet  
 thence North 11 Degrees 37 Minutes 33 Seconds East 58.7 feet

thence North 10 Degrees 43 Minutes 11 Seconds West 81.7 feet  
 thence North 34 Degrees 07 Minutes 30 Seconds West 84.9 feet  
 thence North 37 Degrees 38 Minutes 54 Seconds West 88.7 feet  
 thence North 24 Degrees 16 Minutes 29 Seconds West 80.8 feet  
 thence North 03 Degrees 31 Minutes 03 Seconds West 82.2 feet  
 thence North 03 Degrees 30 Minutes 06 Seconds East 88.8 feet  
 thence North 10 Degrees 32 Minutes 16 Seconds West 85 feet  
 thence North 16 Degrees 17 Minutes 14 Seconds West 87 feet  
 thence North 04 Degrees 57 Minutes 26 Seconds West 105.4 feet  
 thence North 00 Degrees 01 Minutes 28 Seconds East 111.6 feet  
 thence North 05 Degrees 14 Minutes 11 Seconds West 107 feet  
 thence North 11 Degrees 15 Minutes 16 Seconds West 100.3 feet  
 thence North 14 Degrees 18 Minutes 04 Seconds West 96.4 feet  
 thence North 15 Degrees 14 Minutes 37 Seconds West 96.8 feet  
 thence North 17 Degrees 39 Minutes 58 Seconds West 88 feet  
 thence North 16 Degrees 35 Minutes 58 Seconds West 83.1 feet  
 thence North 12 Degrees 42 Minutes 57 Seconds West 97.8 feet  
 thence North 02 Degrees 59 Minutes 46 Seconds West 105.1 feet  
 thence North 02 Degrees 34 Minutes 05 Seconds West 108.4 feet  
 thence North 04 Degrees 40 Minutes 59 Seconds West 103.3 feet  
 thence North 02 Degrees 58 Minutes 46 Seconds West 105.8 feet  
 thence North 02 Degrees 13 Minutes 38 Seconds West 108 feet  
 thence North 16 Degrees 06 Minutes 03 Seconds West 98.9 feet  
 thence North 15 Degrees 06 Minutes 32 Seconds West 18 feet  
 thence North 02 Degrees 42 Minutes 45 Seconds West 54.8 feet  
 thence North 12 Degrees 14 Minutes 21 Seconds East 89.1 feet  
 thence North 22 Degrees 30 Minutes 08 Seconds East 96.5 feet  
 thence North 18 Degrees 51 Minutes 21 Seconds East 73 feet  
 thence North 01 Degrees 16 Minutes 09 Seconds West 5.3 feet  
 thence North 01 Degrees 16 Minutes 01 Seconds West 73.5 feet  
 thence North 14 Degrees 30 Minutes 25 Seconds West 115.1 feet  
 thence North 12 Degrees 50 Minutes 28 Seconds West 121 feet  
 thence North 00 Degrees 18 Minutes 44 Seconds West 114.9 feet  
 thence North 09 Degrees 00 Minutes 01 Seconds East 103.4 feet  
 thence North 12 Degrees 33 Minutes 06 Seconds East 97.3 feet  
 thence North 27 Degrees 07 Minutes 08 Seconds East 77.6 feet  
 thence North 45 Degrees 45 Minutes 37 Seconds East 62 feet  
 thence North 47 Degrees 20 Minutes 10 Seconds East 65.3 feet  
 thence North 24 Degrees 24 Minutes 06 Seconds East 86.3 feet  
 thence North 18 Degrees 45 Minutes 39 Seconds East 102.4 feet  
 thence North 20 Degrees 40 Minutes 43 Seconds East 116.3 feet  
 thence North 28 Degrees 08 Minutes 13 Seconds East 102.6 feet  
 thence North 32 Degrees 45 Minutes 15 Seconds East 92 feet  
 thence North 39 Degrees 05 Minutes 55 Seconds East 97.7 feet  
 thence North 45 Degrees 32 Minutes 03 Seconds East 94.2 feet  
 thence North 41 Degrees 13 Minutes 09 Seconds East 122.7 feet  
 thence North 41 Degrees 57 Minutes 05 Seconds East 131.3 feet  
 thence North 43 Degrees 12 Minutes 42 Seconds East 99.1 feet  
 thence North 49 Degrees 35 Minutes 33 Seconds East 124.8 feet

thence North 52 Degrees 01 Minutes 48 Seconds East 128.9 feet  
thence North 51 Degrees 07 Minutes 14 Seconds East 126.3 feet  
thence North 47 Degrees 30 Minutes 48 Seconds East 127.1 feet  
thence North 44 Degrees 29 Minutes 45 Seconds East 138.8 feet  
thence North 47 Degrees 33 Minutes 17 Seconds East 134.5 feet  
thence North 50 Degrees 09 Minutes 04 Seconds East 134 feet  
thence North 54 Degrees 59 Minutes 32 Seconds East 129.7 feet  
thence North 59 Degrees 01 Minutes 55 Seconds East 125.5 feet  
thence North 71 Degrees 56 Minutes 34 Seconds East 129.2 feet  
thence North 83 Degrees 51 Minutes 40 Seconds East 129.3 feet  
thence South 89 Degrees 29 Minutes 30 Seconds East 114.5 feet  
thence South 88 Degrees 31 Minutes 21 Seconds East 105.1 feet  
thence North 87 Degrees 47 Minutes 27 Seconds East 99.2 feet  
thence North 80 Degrees 15 Minutes 34 Seconds East 90.1 feet  
thence North 67 Degrees 50 Minutes 22 Seconds East 75 feet  
thence North 49 Degrees 34 Minutes 00 Seconds East 38.2 feet  
thence North 39 Degrees 09 Minutes 35 Seconds East 36.1 feet  
thence North 35 Degrees 56 Minutes 28 Seconds East 42.7 feet  
thence North 36 Degrees 33 Minutes 26 Seconds East 8.2 feet  
thence North 16 Degrees 35 Minutes 47 Seconds East 14.9 feet

more or less to **the ending point at:** 38 degrees 07 minutes 51.95 seconds North Latitude and -112 degrees 16 minutes 11.93 seconds West Longitude, which can be converted to mapping accuracy State Plane Utah South Zone NAD 83 foot coordinates of X = 1,418,941.5 feet and Y = 10,376,645.9 feet.