

**Acknowledgment and
Notice of Acknowledgment
of Acceptance of R.S. 2477
Right-of-Way Grant**

Ent 251366 Bk 429 Pg 792
Date: 09-MAY-2008 2:24PM
Fee: None
Filed By: CT
LES BARKER, Recorder
GARFIELD COUNTY CORPORATION
For: GOVERNOR/STATE OF UTAH

Ent 2

THE STATE OF UTAH

TO ALL WHOM THESE PRESENTS SHALL COME, Greeting:

Know ye, This is an Acknowledgment and Notice of Acknowledgment made under Utah Code Sections 72-5-309 through 310 inclusive, that the grant of the United States of America of “the right of way for the construction of highways over public lands, not reserved for public uses” under United States Revised Statutes 2477 (43 U.S.C. Section 932 (repealed October 21, 1976, with proviso recognizing the validity of rights-of-way already established)) was accepted for and on behalf of the State of Utah and its political subdivision Garfield County as it pertains to the highway located in Garfield County known as NASTY FLAT ROAD; County Road Number: 0205B; State Geographic Information Database (SGID) Road Identification Number: RD090040. Total road length is 8.95 miles more or less.

The reason for this Acknowledgment and Notice of Acknowledgment includes, but is not limited to, the fact that the road was constructed, mechanically, or by continuous use as a public highway for a period of at least ten years, over public lands not reserved for public uses, prior to the earlier of (a) the October 21, 1976 repeal of R.S. 2477 or (b) the date the servient estate was reserved for public uses.

This Acknowledgment and Notice of Acknowledgment applies only to the segments of the road that traverse land owned by the Bureau of Land Management, United States Department of the Interior, and does not apply to segments of the road that traverse land owned by any other person or entity. The State of Utah and its political subdivisions reserve the right to make further acknowledgments and notices of acknowledgment with regard to road segments that traverse land owned by other entities, including the United States of America, through one or more of its agencies.

A printed copy of a map showing the location of the road in said county is appended hereto as “Attachment 1,” a printed copy of representative photos of the road is appended hereto as “Attachment 2,” a printed copy of a description of the beginning and ending points of the entire road together with a list of Townships, Ranges and Sections that may be traversed by the road in said county is appended hereto as “Attachment 3,” and a printed copy of the Road Centerline Description Cover Page(s) is appended hereto as “Attachment 4.” The Appendices listed in “Attachment 4” that contain the actual road centerline descriptions are incorporated herein by reference. Affidavits provided by individuals familiar with the road are appended hereto as “Attachment 5.”

A printed copy of this Acknowledgment and Notice of Acknowledgment, together with its Attachments and Appendices, may be viewed and/or obtained at the office of the Utah State Archives.

An electronic copy of this Acknowledgment and Notice of Acknowledgment, together with its Attachments and Appendices, may be viewed and/or downloaded as read-only PDF (Portable Document Format) files via the

Internet at <http://recorded2477roads.utah.gov>.

The owner of the servient estate in the land underlying the road-segments subject to this Acknowledgment and Notice is believed to be the United States of America through one or more of its agencies. Any of such agencies or any other person with a servient ownership claim or a competing dominant estate right-of-way ownership claim, may file a petition in the State District Court for Salt Lake County for a decision regarding the correctness of this Acknowledgment. A claimant shall file a petition within sixty (60) days after receipt of this Notice.

In Witness Whereof, I, John Harja, the official designee of the Governor of the State of Utah, in conformity to the laws of the State (Utah Code Sections 72-5-308 through 310 inclusive), have caused this Acknowledgment and Notice of Acknowledgment to be made.

Signed by my hand in Salt Lake City, Utah, the 23rd day of APRIL, 2008.

By the Governor's Designee



John Harja

CERTIFICATION

State of Utah)
 : ss
County of Salt Lake)

I hereby certify that the signer of the foregoing document, John Harja, is personally known by me, has made a voluntary signature and taken an oath stating that he is the official designee of the Governor of the State of Utah and is authorized to sign this document on the Governor's behalf pursuant to Utah Code Section 72-5-309. He further vouched that, based upon information and belief, the facts alleged therein are true.

Dated this 23rd day of April, 2008.

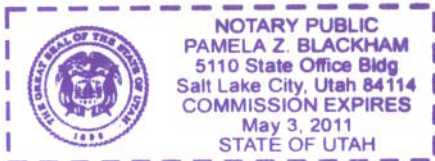



Notary Public

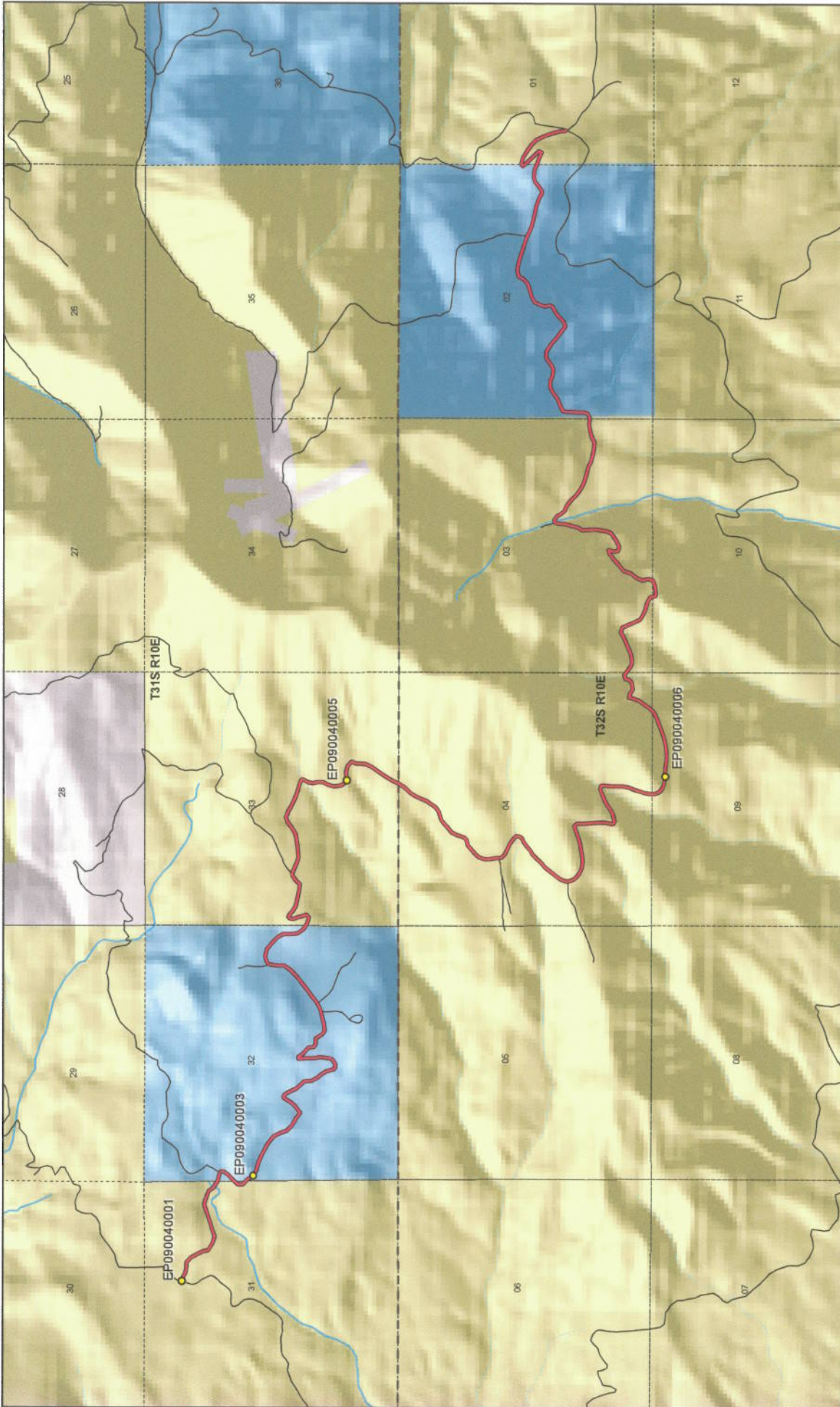

NASTY FLAT ROAD - Garfield County
SGID RD_ID RD090040

Land Ownership Categories

- BLM
- Private
- SITLA, State Trust Land
- USFS, National Forest
- State Parks and Recreation
- Tribal, Indian Reservation
- NPS, National Park
- Wilderness
- UDWR Wildlife Reserve
- DOD, Military
- State Sovereign Land
- National Recreation Area
- USFWS, Natl. Wildlife Refuge

Transportation Network

- NASTY FLAT ROAD
- Other Roads
- Title V, Issued Or Under Consideration By BLM Or County
- Photo Event Point

Section = 1 Mile

1:33,360
1 inch equals 0.5 miles

Map prepared by the State of Utah
Automated Geographic Reference Center
Room 5130 State Office Building
Salt Lake City, Utah 84114
Feb 27, 2008

Attachment 2



EP090040001



EP090040003



EP090040005



EP090040006

EP000000000

EP000000000

NASTY FLAT ROAD - Garfield County
SGID RD_ID RD090040

Map prepared by the State of Utah
Automated Geographic Reference Center
Room 5130 State Office Building
Salt Lake City, Utah 84114
February 29, 2008



Attachment 3

Beginning & Ending Points and Township, Range, and Section References For:

Popular Name: NASTY FLAT ROAD

County: Garfield

County Road Number: 0205B

State Geographic Information Database (SGID) Road Identification Number: RD090040.

Total Road Length: 8.95 miles more or less.

Beginning at a point on the road centerline located at 38 degrees 04 minutes 19.02 seconds North Latitude and -110 degrees 50 minutes 52.96 seconds West Longitude, which can be converted to mapping accuracy State Plane Utah South Zone NAD 83 feet coordinates of X = 1,828,094.7 feet and Y = 10,354,850.3 feet based on the US Survey Foot conversion.

Ending at a point on the road centerline located at 38 degrees 02 minutes 59.87 seconds North Latitude and -110 degrees 45 minutes 53.72 seconds West Longitude, which can be converted to mapping accuracy State Plane Utah South Zone NAD 83 feet coordinates of X = 1,852,085.7 feet and Y = 10,347,020.9 feet based on the US Survey Foot conversion.

This road may traverse:

Township 31 South Range 10 East, Section(s) 31,32,33, Salt Lake Base & Meridian
Township 32 South Range 10 East, Section(s) 1,2,3,4,9,10, Salt Lake Base & Meridian
See Attachment 1 above for a cartographic depiction of the course of this road.

**Attachment 4
Road Centerline Description Cover Page(s)**

Popular Name: NASTY FLAT ROAD

County: Garfield

County Road Number: 0205B

State Geographic Information Database (SGID) Road Identification Number: RD090040.

Total Road Length: 8.95 miles more or less.

Centerline Descriptions Of Road-Segments That Cross Over Federally Owned Land, Derived From Global Positioning System Data And Cross-checked against USGS Digital Orthophoto Quadrangles Compiled By The Utah Automated Geographic Reference Center And Entered Into The State Geographic Information Database (SGID).

Road-Segments Listed by SGID Road Identification Number (RD_ID)	Road-Segment Numbers	Believed Ownership Of Servient Estate	Approximate Segment Length	See Attached Appendix
RD090040	001	BLM	0.48 Miles	A
RD090040	002	ST	0.11 Miles	(not shown)
RD090040	003	BLM	0.06 Miles	B
RD090040	004	ST	1.65 Miles	(not shown)
RD090040	005	BLM	4.99 Miles	C
RD090040	006	ST	1.26 Miles	(not shown)
RD090040	007	BLM	0.13 Miles	D
RD090040	008	ST	0.03 Miles	(not shown)
RD090040	009	BLM	0.24 Miles	E
		Total Road Length	8.95	—————

* Indicates that a Title V permit will be requested, is in process, or has been issued.

† Indicates that road-segments crossing Forest Service land are under consideration by the state and county as of the date of this Acknowledgment and Notice of Acknowledgment.

Attachment 5

AFFIDAVIT OF ARNOLD ALVEY
NASTY FLAT ROAD
GARFIELD COUNTY, UTAH
ROAD NUMBER 0205B

State of Utah)
 : ss.
County of Garfield)

ARNOLD ALVEY, being first duly sworn, deposes and states as follows:

1. I am an adult competent to testify about the matters set forth below based upon my personal knowledge. I currently reside in Escalante, Garfield County, Utah. I was born and raised in Garfield County and have lived in the county for 78 years. I worked for the Garfield County Roads Department seasonally during the 1950s.

2. I have traveled and am familiar with a road in Garfield County known as Nasty Flat Road. I am also familiar with the land the road traverses. When I first used and observed the road in the early 1950s it followed the same route as in 1987 when I last observed it. Attached is a Garfield County map showing Nasty Flat Road. To the best of my knowledge and based upon my use of and familiarity with this road and the land it traverses, the location and route of the road are correctly illustrated on the attached map.

3. The County also identifies this road according to the road number listed above.

4. I have observed that the road has been open to the public for all to use, to come and go as they pleased, since at least as early as the early 1950s and continuing through 1976 to 1987. Throughout this time period I have observed travel on the road by means of cars, trucks, pickup trucks and ATVs. Throughout this time period, the road has been used daily for more than ten continuous years prior to 1976, and was so used in 1987.

5. Throughout the time period from the early 1950s to 1987, I have used the road myself for livestock operations, county road maintenance, hunting, oil and gas exploration, recreation and travel in and through the area.

6. Throughout the time period described in the previous paragraph, I have observed other vehicles from the general public using the road at various times for the uses described in the previous paragraph plus recreation, sightseeing, seismograph work and prospecting for minerals.

7. It is also the reputation in the community that this road has been open to the public for all to use, to come and go as they pleased, since at least as early as the early 1900s and continuing through 1976 to the present, for the uses described in the previous paragraphs.

8. Prior to 1976, I participated in county road maintenance work on the road and observed graders and county road maintenance equipment performing maintenance and construction activities on the road.

DATED this 11 day of July, 2007.

ARNOLD ALVEY

SUBSCRIBED AND SWORN to before me this 11th day of July, 2007.

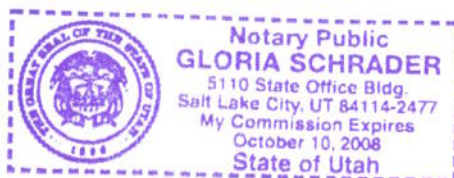

NOTARY PUBLIC

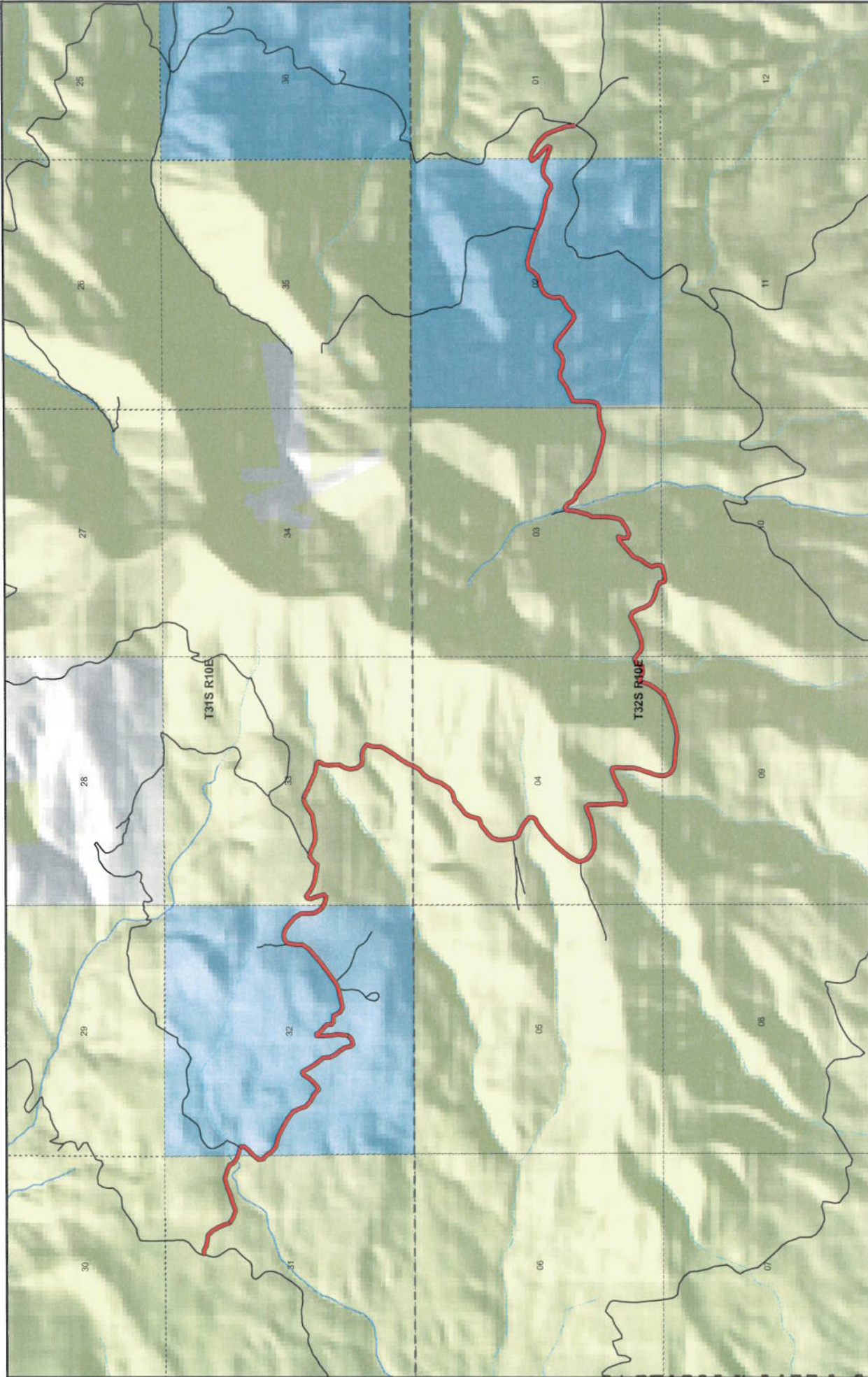

NASTY FLAT RD County Unique - 0205B

Land Ownership Categories

- BLM
- Private
- SITLA, State Trust Land
- USFS, National Forest
- National Park/Monument (NPS)

Misc

- City / Town
- Municipalities
- Section = 1 Mile
- Monument Boundary

Transportation Network

- NASTY FLAT RD
- State / U.S. Highway
- Local Roads

1:33,360
1 inch equals 0.5 miles

Map prepared by the State of Utah
Automated Geographic Reference Center
AGRC
Room 5100 State Office Building
Salt Lake County, Utah 84114
July 04, 2007

AFFIDAVIT OF DELL LEFEVRE
NASTY FLAT ROAD
COUNTY ROAD NUMBER 0205B
GARFIELD COUNTY, UTAH

State of Utah)
 : ss.
County of Garfield)

DELL LEFEVRE, being first duly sworn, deposes and states as follows:

1. I am an adult competent to testify about the matters set forth below based upon my personal knowledge. I have lived in Garfield County for 55 years. I have been a Garfield Commissioner for 17 years.

2. I first used and have observed and am familiar with a road in Garfield County known as Nasty Flat Road. I am also familiar with the land the road traverses. When I first used and observed the road in 1955, it followed the same route as in 2004 when I last observed it. Attached is a Garfield County map showing Nasty Flat Road. To the best of my knowledge and based upon my use of and familiarity with this road and the land it traverses, the location and route of the road are correctly illustrated on the attached map. The County also identifies this road according to the road number listed above.

3. I have observed that the road has been open to the public for all to use, to come and go as they pleased, since at least as early as 1955 and continuing through 1976 to 2004. Throughout this time period I have observed travel on the road by various means, including cars, trucks, maintenance vehicles and jeeps. Throughout this time

period, the road has been used daily for more than ten continuous years prior to 1976, and was used daily in 2004.

4. Throughout the time period from 1955 to 2004, I have used and observed vehicles using the road for livestock operations.

5. Throughout the time period described in the previous paragraph, I observed vehicles using the road at various times for the uses described in the previous paragraph, plus hunting, wood gathering, logging, prospecting for minerals, recreation and government access.

6. It is also the reputation in the community that this road has been open to the public for all to use, to come and go as they pleased, since at least as early as the early 1900s and continuing through 1976 to the present, for the uses described in the previous paragraphs.

7. Prior to 1976, I observed the graded surface of the road.

Dated this 9 day of July, 2007.

DELL LEFEVRE

SUBSCRIBED AND SWORN to before me this 9th day of July, 2007.

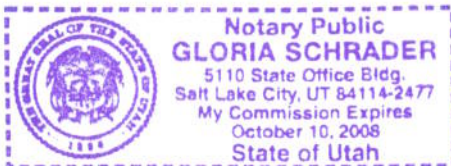

NOTARY PUBLIC

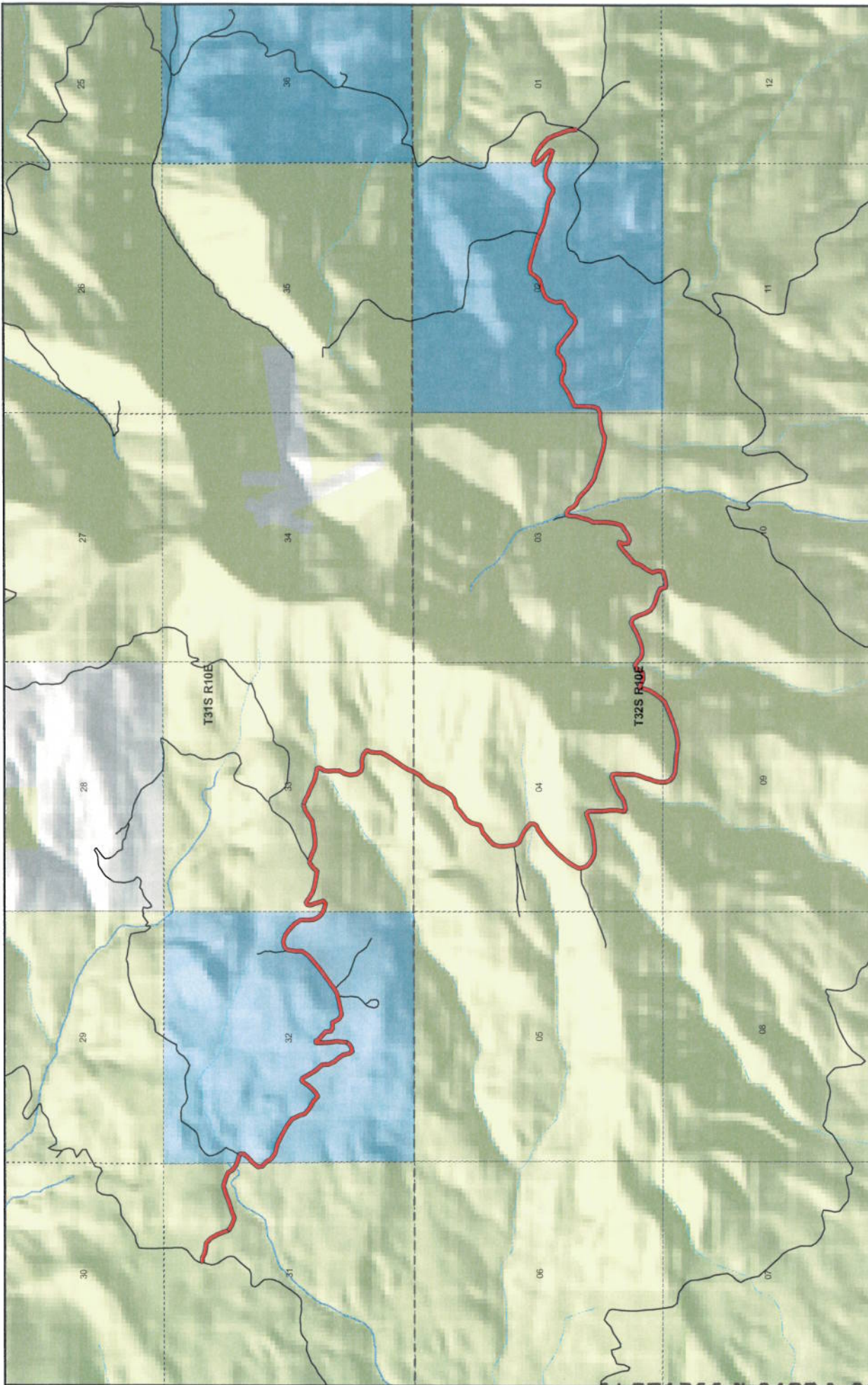

1:33,360
1 inch equals 0.5 miles

Map prepared by the State of Utah
Automatic Geographic Reference Center
Room 5130 State Office Building
Salt Lake City, Utah 84114
Jul 04, 2007



NASTY FLAT RD County Unique - 0205B

<p>Land Ownership Categories</p> <ul style="list-style-type: none"> BLM Private SITLA, State Trust Land USFS, National Forest National Park/Monument (NPS) 	<p>Misc</p> <ul style="list-style-type: none"> Wildlife Reserve National Rec. Area Wilderness State Park City / Town Municipalities Section = 1 Mile Monument Boundary 	<p>Transportation Network</p> <ul style="list-style-type: none"> NASTY FLAT RD State / U.S. Highway Local Roads
--	---	---



Appendix A to Attachment 4

Popular Name: NASTY FLAT ROAD

County: Garfield

County Road Number: 0205B

State Geographic Information Database (SGID) Road Identification Number: RD090040.

Road-Segment Number: 001

Road-Segment Length: 0.48 miles more or less.

Believed owner of the land underlying this road-segment is: Bureau of Land Management.

The following description is based upon the geographic coordinate system using the NAD83 Datum. The source is GPS mapping grade data as indicated in the metadata and/or the transportation data model of the State of Utah Geographic Information Database (SGID).

The road-segment itself is the monument that is identified by its physical presence on the land. The location of said physical presence is closely approximated by mapping grade Global Positioning System (GPS) data. Said data are checked against the corresponding gray-scale 1-meter Digital Orthophoto Quadrangles published by the United States Geological Survey (USGS) to verify a reasonable degree of accuracy. In circumstances where accurate satellite signal acquisition is not possible, such as deep, narrow canyons or under a canopy of dense foliage, or where very sharp curves in the road make accuracy questionable, such portions of the road were digitized from the corresponding gray-scale 1-meter Digital Orthophoto Quadrangles published by the United States Geological Survey (USGS).

This road-segment may traverse:

Township 31 South Range 10 East, Section(s) 31, Salt Lake Base & Meridian

The following description closely approximates the location of the centerline of the physical monument (NASTY FLAT ROAD)-- Segment 001 based on mapping grade Global Positioning System (GPS) data as defined above:

Beginning at a point on the road center line located at 38 degrees 04 minutes 19.02 seconds North Latitude and -110 degrees 50 minutes 52.96 seconds West Longitude, which can be converted to mapping accuracy State Plane Utah South Zone NAD 83 feet coordinates of X = 1,828,094.7 feet and Y = 10,354,850.3 feet; thence the following courses along the said road center line:

thence South 68 Degrees 30 Minutes 15 Seconds East	8.8 feet
thence South 88 Degrees 48 Minutes 22 Seconds East	62.7 feet
thence South 64 Degrees 19 Minutes 12 Seconds East	116.1 feet
thence South 78 Degrees 28 Minutes 36 Seconds East	113.7 feet
thence South 85 Degrees 12 Minutes 24 Seconds East	107.1 feet
thence South 50 Degrees 02 Minutes 06 Seconds East	129.5 feet
thence South 28 Degrees 28 Minutes 50 Seconds East	162 feet
thence South 21 Degrees 12 Minutes 12 Seconds East	135.3 feet
thence South 18 Degrees 55 Minutes 17 Seconds East	98.7 feet
thence South 40 Degrees 29 Minutes 05 Seconds East	38.7 feet
thence South 56 Degrees 15 Minutes 35 Seconds East	14.7 feet

thence South 58 Degrees 08 Minutes 04 Seconds East 120.2 feet
thence South 72 Degrees 54 Minutes 23 Seconds East 149.3 feet
thence North 68 Degrees 55 Minutes 46 Seconds East 158.3 feet
thence North 71 Degrees 56 Minutes 30 Seconds East 183 feet
thence North 69 Degrees 42 Minutes 40 Seconds East 192.1 feet
thence North 73 Degrees 30 Minutes 53 Seconds East 176.7 feet
thence South 73 Degrees 39 Minutes 38 Seconds East 166.1 feet
thence South 67 Degrees 41 Minutes 09 Seconds East 132.3 feet
thence South 29 Degrees 16 Minutes 24 Seconds East 105 feet
thence South 57 Degrees 04 Minutes 12 Seconds East 137.7 feet
thence South 72 Degrees 25 Minutes 37 Seconds East 10.7 feet
thence South 68 Degrees 12 Minutes 18 Seconds East 19.2 feet more or less to **the ending**

point at: 38 degrees 04 minutes 11.76 seconds North Latitude and -110 degrees 50 minutes 27 seconds West Longitude, which can be converted to mapping accuracy State Plane Utah South Zone NAD 83 feet coordinates of X = 1,830,175.9 feet and Y = 10,354,130.4 feet.

Appendix B to Attachment 4

Popular Name: NASTY FLAT ROAD

County: Garfield

County Road Number: 0205B

State Geographic Information Database (SGID) Road Identification Number: RD090040.

Road-Segment Number: 003

Road-Segment Length: 0.06 miles more or less.

Believed owner of the land underlying this road-segment is: Bureau of Land Management.

The following description is based upon the geographic coordinate system using the NAD83 Datum. The source is GPS mapping grade data as indicated in the metadata and/or the transportation data model of the State of Utah Geographic Information Database (SGID).

The road-segment itself is the monument that is identified by its physical presence on the land. The location of said physical presence is closely approximated by mapping grade Global Positioning System (GPS) data. Said data are checked against the corresponding gray-scale 1-meter Digital Orthophoto Quadrangles published by the United States Geological Survey (USGS) to verify a reasonable degree of accuracy. In circumstances where accurate satellite signal acquisition is not possible, such as deep, narrow canyons or under a canopy of dense foliage, or where very sharp curves in the road make accuracy questionable, such portions of the road were digitized from the corresponding gray-scale 1-meter Digital Orthophoto Quadrangles published by the United States Geological Survey (USGS).

This road-segment may traverse:

Township 31 South Range 10 East, Section(s) 31, Salt Lake Base & Meridian

The following description closely approximates the location of the centerline of the physical monument (NASTY FLAT ROAD)-- Segment 003 based on mapping grade Global Positioning System (GPS) data as defined above:

Beginning at a point on the road center line located at 38 degrees 04 minutes 08.17 seconds North Latitude and -110 degrees 50 minutes 26.95 seconds West Longitude, which can be converted to mapping accuracy State Plane Utah South Zone NAD 83 feet coordinates of X = 1,830,182.1 feet and Y = 10,353,766.8 feet; thence the following courses along the said road center line:

thence South 41 Degrees 08 Minutes 02 Seconds West 107.2 feet

thence South 02 Degrees 31 Minutes 21 Seconds East 101.8 feet

thence South 47 Degrees 29 Minutes 18 Seconds East 95.3 feet more or less to **the ending point at:** 38 degrees 04 minutes 05.73 seconds North Latitude and -110 degrees 50 minutes 26.92 seconds West Longitude, which can be converted to mapping accuracy State Plane Utah South Zone NAD 83 feet coordinates of X = 1,830,186.3 feet and Y = 10,353,519.9 feet.

Appendix C to Attachment 4

Popular Name: NASTY FLAT ROAD

County: Garfield

County Road Number: 0205B

State Geographic Information Database (SGID) Road Identification Number: RD090040.

Road-Segment Number: 005

Road-Segment Length: 4.99 miles more or less.

Believed owner of the land underlying this road-segment is: Bureau of Land Management.

The following description is based upon the geographic coordinate system using the NAD83 Datum. The source is GPS mapping grade data as indicated in the metadata and/or the transportation data model of the State of Utah Geographic Information Database (SGID).

The road-segment itself is the monument that is identified by its physical presence on the land. The location of said physical presence is closely approximated by mapping grade Global Positioning System (GPS) data. Said data are checked against the corresponding gray-scale 1-meter Digital Orthophoto Quadrangles published by the United States Geological Survey (USGS) to verify a reasonable degree of accuracy. In circumstances where accurate satellite signal acquisition is not possible, such as deep, narrow canyons or under a canopy of dense foliage, or where very sharp curves in the road make accuracy questionable, such portions of the road were digitized from the corresponding gray-scale 1-meter Digital Orthophoto Quadrangles published by the United States Geological Survey (USGS).

This road-segment may traverse:

Township 31 South Range 10 East, Section(s) 33, Salt Lake Base & Meridian

Township 32 South Range 10 East, Section(s) 2,3,4,9,10, Salt Lake Base & Meridian

The following description closely approximates the location of the centerline of the physical monument (NASTY FLAT ROAD)-- Segment 005 based on mapping grade Global Positioning System (GPS) data as defined above:

Beginning at a point on the road center line located at 38 degrees 03 minutes 53.57 seconds North Latitude and -110 degrees 49 minutes 20.63 seconds West Longitude, which can be converted to mapping accuracy State Plane Utah South Zone NAD 83 feet coordinates of X = 1,835,495.9 feet and Y = 10,352,328.2 feet; thence the following courses along the said road center line:

thence South 62 Degrees 46 Minutes 43 Seconds East 67.6 feet
thence South 72 Degrees 57 Minutes 05 Seconds East 115.5 feet
thence North 47 Degrees 20 Minutes 31 Seconds East 80.4 feet
thence North 18 Degrees 00 Minutes 49 Seconds West 98.2 feet
thence North 19 Degrees 16 Minutes 54 Seconds West 98.9 feet
thence North 17 Degrees 33 Minutes 44 Seconds West 80.8 feet
thence North 08 Degrees 17 Minutes 36 Seconds East 68 feet
thence North 45 Degrees 49 Minutes 03 Seconds East 47.4 feet
thence South 64 Degrees 55 Minutes 24 Seconds East 49.8 feet
thence South 51 Degrees 30 Minutes 20 Seconds East 83.8 feet

thence South 60 Degrees 03 Minutes 34 Seconds East 130.3 feet
 thence South 75 Degrees 00 Minutes 29 Seconds East 155.5 feet
 thence South 79 Degrees 20 Minutes 15 Seconds East 172.5 feet
 thence South 80 Degrees 52 Minutes 01 Seconds East 130.1 feet
 thence North 42 Degrees 07 Minutes 10 Seconds East 108.5 feet
 thence North 55 Degrees 23 Minutes 44 Seconds East 120 feet
 thence North 60 Degrees 53 Minutes 00 Seconds East 37.5 feet
 thence South 74 Degrees 17 Minutes 53 Seconds East 41.7 feet
 thence South 67 Degrees 53 Minutes 22 Seconds East 56.8 feet
 thence South 69 Degrees 18 Minutes 54 Seconds East 86.1 feet
 thence South 67 Degrees 03 Minutes 10 Seconds East 91.4 feet
 thence South 74 Degrees 53 Minutes 00 Seconds East 98.7 feet
 thence North 88 Degrees 04 Minutes 34 Seconds East 116.2 feet
 thence North 80 Degrees 55 Minutes 33 Seconds East 129.2 feet
 thence North 79 Degrees 50 Minutes 26 Seconds East 134.2 feet
 thence North 80 Degrees 00 Minutes 45 Seconds East 126.9 feet
 thence North 59 Degrees 54 Minutes 44 Seconds East 125.5 feet
 thence North 56 Degrees 44 Minutes 09 Seconds East 156.9 feet
 thence North 70 Degrees 25 Minutes 19 Seconds East 99.4 feet
 thence South 81 Degrees 04 Minutes 12 Seconds East 40.9 feet
 thence South 61 Degrees 54 Minutes 45 Seconds East 13.8 feet
 thence South 65 Degrees 31 Minutes 49 Seconds East 75.2 feet
 thence South 64 Degrees 26 Minutes 21 Seconds East 108.3 feet
 thence South 65 Degrees 26 Minutes 57 Seconds East 113.2 feet
 thence South 66 Degrees 32 Minutes 38 Seconds East 114 feet
 thence South 68 Degrees 46 Minutes 58 Seconds East 125.2 feet
 thence South 76 Degrees 34 Minutes 54 Seconds East 131.4 feet
 thence South 74 Degrees 43 Minutes 59 Seconds East 103.9 feet
 thence South 42 Degrees 30 Minutes 11 Seconds East 33.2 feet
 thence South 15 Degrees 34 Minutes 53 Seconds West 44.4 feet
 thence South 32 Degrees 45 Minutes 39 Seconds West 92 feet
 thence South 06 Degrees 23 Minutes 37 Seconds West 104.1 feet
 thence South 09 Degrees 32 Minutes 07 Seconds East 106.4 feet
 thence South 01 Degrees 08 Minutes 47 Seconds West 116.5 feet
 thence South 29 Degrees 57 Minutes 02 Seconds West 114 feet
 thence South 14 Degrees 28 Minutes 59 Seconds West 127.3 feet
 thence South 09 Degrees 57 Minutes 36 Seconds East 144.8 feet
 thence South 34 Degrees 12 Minutes 42 Seconds East 120.6 feet
 thence South 78 Degrees 08 Minutes 30 Seconds East 95 feet
 thence North 83 Degrees 51 Minutes 17 Seconds East 116.1 feet
 thence South 75 Degrees 10 Minutes 53 Seconds East 125.8 feet
 thence South 52 Degrees 58 Minutes 59 Seconds East 116.4 feet
 thence South 00 Degrees 47 Minutes 08 Seconds West 34.5 feet
 thence South 25 Degrees 04 Minutes 07 Seconds West 63.6 feet
 thence South 03 Degrees 43 Minutes 21 Seconds West 93.4 feet
 thence South 03 Degrees 45 Minutes 27 Seconds West 120.4 feet
 thence South 26 Degrees 43 Minutes 39 Seconds West 143.7 feet
 thence South 34 Degrees 15 Minutes 58 Seconds West 183.3 feet
 thence South 33 Degrees 37 Minutes 27 Seconds West 174 feet

thence South 30 Degrees 58 Minutes 22 Seconds West 153.6 feet
 thence South 24 Degrees 30 Minutes 25 Seconds West 137 feet
 thence South 24 Degrees 30 Minutes 39 Seconds West 2.2 feet
 thence South 30 Degrees 33 Minutes 23 Seconds West 158.7 feet
 thence South 48 Degrees 51 Minutes 39 Seconds West 140.5 feet
 thence South 31 Degrees 44 Minutes 23 Seconds West 149.1 feet
 thence South 21 Degrees 36 Minutes 19 Seconds West 159.2 feet
 thence South 21 Degrees 18 Minutes 45 Seconds West 95.3 feet
 thence South 34 Degrees 17 Minutes 54 Seconds West 91.3 feet
 thence South 36 Degrees 03 Minutes 55 Seconds West 120.7 feet
 thence South 49 Degrees 27 Minutes 28 Seconds West 111.8 feet
 thence South 74 Degrees 34 Minutes 13 Seconds West 113.2 feet
 thence South 70 Degrees 40 Minutes 07 Seconds West 80.5 feet
 thence South 47 Degrees 37 Minutes 09 Seconds West 95.5 feet
 thence South 52 Degrees 07 Minutes 32 Seconds West 118.4 feet
 thence South 49 Degrees 39 Minutes 32 Seconds West 115.3 feet
 thence South 29 Degrees 39 Minutes 17 Seconds West 119 feet
 thence South 15 Degrees 09 Minutes 27 Seconds West 182.2 feet
 thence South 58 Degrees 22 Minutes 30 Seconds West 72.6 feet
 thence South 72 Degrees 48 Minutes 27 Seconds West 96 feet
 thence South 50 Degrees 00 Minutes 31 Seconds West 100.2 feet
 thence South 50 Degrees 04 Minutes 46 Seconds West 126.1 feet
 thence South 43 Degrees 00 Minutes 34 Seconds West 110.5 feet
 thence South 20 Degrees 29 Minutes 11 Seconds West 121.1 feet
 thence South 02 Degrees 10 Minutes 01 Seconds East 131.3 feet
 thence South 09 Degrees 00 Minutes 33 Seconds East 134.5 feet
 thence South 01 Degrees 33 Minutes 03 Seconds East 60.4 feet
 thence South 12 Degrees 44 Minutes 42 Seconds East 45.7 feet
 thence South 42 Degrees 17 Minutes 34 Seconds East 88.3 feet
 thence South 65 Degrees 03 Minutes 54 Seconds East 127 feet
 thence South 60 Degrees 45 Minutes 30 Seconds East 129.8 feet
 thence South 54 Degrees 43 Minutes 52 Seconds East 119 feet
 thence South 49 Degrees 26 Minutes 25 Seconds East 77.2 feet
 thence South 03 Degrees 57 Minutes 20 Seconds West 83.9 feet
 thence South 33 Degrees 13 Minutes 07 Seconds West 63 feet
 thence South 67 Degrees 51 Minutes 04 Seconds West 83.8 feet
 thence South 55 Degrees 49 Minutes 04 Seconds West 111.9 feet
 thence South 51 Degrees 02 Minutes 04 Seconds West 105.1 feet
 thence South 52 Degrees 44 Minutes 59 Seconds West 101 feet
 thence South 47 Degrees 36 Minutes 34 Seconds West 100.4 feet
 thence South 43 Degrees 19 Minutes 58 Seconds West 127 feet
 thence South 45 Degrees 09 Minutes 09 Seconds West 145.1 feet
 thence South 38 Degrees 27 Minutes 29 Seconds West 141 feet
 thence South 37 Degrees 07 Minutes 58 Seconds West 132.3 feet
 thence South 35 Degrees 45 Minutes 13 Seconds West 129.9 feet
 thence South 23 Degrees 10 Minutes 23 Seconds West 114.5 feet
 thence South 01 Degrees 35 Minutes 27 Seconds West 49.6 feet
 thence South 02 Degrees 17 Minutes 48 Seconds West 14.5 feet
 thence South 15 Degrees 56 Minutes 52 Seconds East 34.1 feet

thence South 20 Degrees 51 Minutes 42 Seconds East 84.1 feet
 thence South 44 Degrees 03 Minutes 04 Seconds East 95.4 feet
 thence South 56 Degrees 15 Minutes 35 Seconds East 102.6 feet
 thence South 67 Degrees 24 Minutes 41 Seconds East 105.5 feet
 thence South 85 Degrees 30 Minutes 07 Seconds East 117.6 feet
 thence North 86 Degrees 40 Minutes 24 Seconds East 124.6 feet
 thence North 80 Degrees 52 Minutes 17 Seconds East 130.5 feet
 thence North 79 Degrees 52 Minutes 50 Seconds East 123.2 feet
 thence North 72 Degrees 25 Minutes 42 Seconds East 127.2 feet
 thence North 69 Degrees 24 Minutes 51 Seconds East 151.5 feet
 thence North 68 Degrees 42 Minutes 56 Seconds East 114.6 feet
 thence South 41 Degrees 05 Minutes 42 Seconds East 75.9 feet
 thence South 01 Degrees 18 Minutes 29 Seconds East 131.3 feet
 thence South 02 Degrees 22 Minutes 02 Seconds East 164.2 feet
 thence South 06 Degrees 28 Minutes 11 Seconds East 165.1 feet
 thence South 00 Degrees 26 Minutes 29 Seconds West 151 feet
 thence South 11 Degrees 50 Minutes 00 Seconds West 89 feet
 thence South 09 Degrees 59 Minutes 57 Seconds West 18.3 feet
 thence South 03 Degrees 30 Minutes 39 Seconds East 41.1 feet
 thence South 64 Degrees 09 Minutes 50 Seconds East 59.6 feet
 thence North 74 Degrees 10 Minutes 12 Seconds East 85.8 feet
 thence North 73 Degrees 07 Minutes 13 Seconds East 86.3 feet
 thence North 63 Degrees 02 Minutes 00 Seconds East 87.8 feet
 thence North 54 Degrees 00 Minutes 01 Seconds East 111.9 feet
 thence North 61 Degrees 27 Minutes 16 Seconds East 125.5 feet
 thence North 68 Degrees 05 Minutes 45 Seconds East 120.4 feet
 thence North 69 Degrees 02 Minutes 50 Seconds East 121 feet
 thence South 71 Degrees 28 Minutes 51 Seconds East 61 feet
 thence South 02 Degrees 22 Minutes 16 Seconds East 100.2 feet
 thence South 04 Degrees 51 Minutes 37 Seconds West 120.3 feet
 thence South 01 Degrees 14 Minutes 04 Seconds East 121.5 feet
 thence South 00 Degrees 28 Minutes 45 Seconds East 108.3 feet
 thence South 13 Degrees 20 Minutes 41 Seconds West 118.2 feet
 thence South 18 Degrees 57 Minutes 13 Seconds West 144.3 feet
 thence South 17 Degrees 45 Minutes 17 Seconds West 79.4 feet
 thence South 18 Degrees 26 Minutes 28 Seconds West 114.4 feet
 thence South 12 Degrees 15 Minutes 31 Seconds West 114.7 feet
 thence South 02 Degrees 32 Minutes 19 Seconds East 57.4 feet
 thence South 02 Degrees 32 Minutes 20 Seconds East 60.5 feet
 thence South 22 Degrees 57 Minutes 12 Seconds East 103.1 feet
 thence South 50 Degrees 14 Minutes 41 Seconds East 94.3 feet
 thence South 70 Degrees 50 Minutes 40 Seconds East 98.5 feet
 thence South 82 Degrees 28 Minutes 12 Seconds East 108.3 feet
 thence South 88 Degrees 00 Minutes 32 Seconds East 122.8 feet
 thence South 84 Degrees 44 Minutes 00 Seconds East 135.2 feet
 thence South 83 Degrees 21 Minutes 09 Seconds East 135.6 feet
 thence South 85 Degrees 42 Minutes 26 Seconds East 122.8 feet
 thence North 83 Degrees 26 Minutes 25 Seconds East 120.5 feet
 thence North 78 Degrees 21 Minutes 17 Seconds East 125.2 feet

thence North 73 Degrees 40 Minutes 11 Seconds East 130.8 feet
 thence North 69 Degrees 50 Minutes 47 Seconds East 130.5 feet
 thence North 68 Degrees 27 Minutes 29 Seconds East 135.9 feet
 thence North 66 Degrees 00 Minutes 03 Seconds East 134.8 feet
 thence North 69 Degrees 10 Minutes 18 Seconds East 131.1 feet
 thence North 43 Degrees 00 Minutes 34 Seconds East 60.1 feet
 thence North 43 Degrees 00 Minutes 35 Seconds East 66.2 feet
 thence North 36 Degrees 19 Minutes 12 Seconds East 138.6 feet
 thence North 32 Degrees 01 Minutes 33 Seconds East 134.4 feet
 thence North 20 Degrees 05 Minutes 27 Seconds East 124.3 feet
 thence North 16 Degrees 50 Minutes 16 Seconds East 101.3 feet
 thence South 78 Degrees 36 Minutes 58 Seconds East 48.6 feet
 thence South 58 Degrees 49 Minutes 43 Seconds East 56.6 feet
 thence South 62 Degrees 52 Minutes 56 Seconds East 78.4 feet
 thence North 88 Degrees 11 Minutes 41 Seconds East 62.7 feet
 thence North 81 Degrees 27 Minutes 53 Seconds East 80.3 feet
 thence North 38 Degrees 21 Minutes 15 Seconds East 82 feet
 thence North 22 Degrees 36 Minutes 34 Seconds East 78.4 feet
 thence North 70 Degrees 42 Minutes 33 Seconds East 75.7 feet
 thence South 56 Degrees 59 Minutes 09 Seconds East 64.6 feet
 thence South 56 Degrees 59 Minutes 08 Seconds East 34 feet
 thence South 52 Degrees 34 Minutes 21 Seconds East 104.6 feet
 thence South 63 Degrees 56 Minutes 50 Seconds East 81.3 feet
 thence South 88 Degrees 03 Minutes 17 Seconds East 75.2 feet
 thence North 81 Degrees 00 Minutes 28 Seconds East 95.6 feet
 thence North 71 Degrees 04 Minutes 36 Seconds East 97.7 feet
 thence North 65 Degrees 24 Minutes 01 Seconds East 103.7 feet
 thence North 68 Degrees 53 Minutes 26 Seconds East 115.5 feet
 thence North 60 Degrees 43 Minutes 17 Seconds East 111.8 feet
 thence North 61 Degrees 39 Minutes 09 Seconds East 108.2 feet
 thence South 70 Degrees 50 Minutes 39 Seconds East 98.5 feet
 thence South 27 Degrees 03 Minutes 31 Seconds East 134.2 feet
 thence South 21 Degrees 59 Minutes 26 Seconds East 150.1 feet
 thence South 28 Degrees 49 Minutes 12 Seconds East 125.1 feet
 thence South 56 Degrees 09 Minutes 24 Seconds East 102.3 feet
 thence South 67 Degrees 47 Minutes 53 Seconds East 128.6 feet
 thence South 73 Degrees 34 Minutes 51 Seconds East 142.6 feet
 thence South 62 Degrees 40 Minutes 15 Seconds East 141.5 feet
 thence South 11 Degrees 02 Minutes 41 Seconds East 40.7 feet
 thence South 11 Degrees 02 Minutes 39 Seconds East 56.1 feet
 thence South 49 Degrees 23 Minutes 28 Seconds East 26.1 feet
 thence North 87 Degrees 22 Minutes 38 Seconds East 56.8 feet
 thence North 81 Degrees 12 Minutes 19 Seconds East 66.7 feet
 thence North 79 Degrees 23 Minutes 22 Seconds East 91.7 feet
 thence North 69 Degrees 27 Minutes 39 Seconds East 109.1 feet
 thence North 10 Degrees 26 Minutes 26 Seconds East 7.2 feet
 thence North 10 Degrees 26 Minutes 35 Seconds East 91.4 feet
 thence North 17 Degrees 13 Minutes 36 Seconds West 121.8 feet
 thence North 25 Degrees 49 Minutes 05 Seconds East 133.4 feet

thence North 35 Degrees 34 Minutes 19 Seconds East 147.8 feet
 thence North 22 Degrees 01 Minutes 50 Seconds East 163.2 feet
 thence North 48 Degrees 58 Minutes 38 Seconds East 158.5 feet
 thence North 48 Degrees 07 Minutes 05 Seconds East 163.2 feet
 thence North 51 Degrees 53 Minutes 47 Seconds East 149.9 feet
 thence North 84 Degrees 02 Minutes 23 Seconds East 66.6 feet
 thence South 15 Degrees 50 Minutes 53 Seconds West 99.1 feet
 thence South 04 Degrees 03 Minutes 14 Seconds East 95.4 feet
 thence South 67 Degrees 36 Minutes 02 Seconds East 85 feet
 thence North 64 Degrees 46 Minutes 49 Seconds East 132.4 feet
 thence North 57 Degrees 21 Minutes 51 Seconds East 122.7 feet
 thence North 58 Degrees 37 Minutes 45 Seconds East 31.8 feet
 thence North 49 Degrees 42 Minutes 51 Seconds East 69 feet
 thence North 17 Degrees 04 Minutes 10 Seconds East 106.6 feet
 thence North 08 Degrees 20 Minutes 13 Seconds East 124.5 feet
 thence North 06 Degrees 28 Minutes 47 Seconds East 130.6 feet
 thence North 02 Degrees 25 Minutes 19 Seconds West 151.1 feet
 thence North 01 Degrees 04 Minutes 56 Seconds West 96.8 feet
 thence North 29 Degrees 06 Minutes 05 Seconds East 103.6 feet
 thence North 13 Degrees 08 Minutes 14 Seconds East 138.4 feet
 thence North 17 Degrees 22 Minutes 58 Seconds East 127.5 feet
 thence North 03 Degrees 35 Minutes 41 Seconds East 144.7 feet
 thence North 15 Degrees 24 Minutes 55 Seconds East 46 feet
 thence North 18 Degrees 38 Minutes 27 Seconds East 23.2 feet
 thence North 65 Degrees 18 Minutes 28 Seconds East 54.1 feet
 thence South 50 Degrees 57 Minutes 54 Seconds East 103.5 feet
 thence South 30 Degrees 28 Minutes 04 Seconds East 100.6 feet
 thence South 44 Degrees 30 Minutes 48 Seconds East 100.7 feet
 thence South 65 Degrees 31 Minutes 07 Seconds East 113.5 feet
 thence South 53 Degrees 09 Minutes 32 Seconds East 122.3 feet
 thence South 46 Degrees 31 Minutes 13 Seconds East 142.3 feet
 thence South 51 Degrees 29 Minutes 07 Seconds East 146.6 feet
 thence South 58 Degrees 35 Minutes 25 Seconds East 137.3 feet
 thence South 73 Degrees 07 Minutes 37 Seconds East 127.8 feet
 thence South 74 Degrees 44 Minutes 32 Seconds East 128.4 feet
 thence South 72 Degrees 22 Minutes 54 Seconds East 128 feet
 thence South 69 Degrees 34 Minutes 09 Seconds East 134.4 feet
 thence South 73 Degrees 29 Minutes 14 Seconds East 136.1 feet
 thence South 81 Degrees 47 Minutes 44 Seconds East 133.1 feet
 thence South 88 Degrees 04 Minutes 27 Seconds East 126.5 feet
 thence North 66 Degrees 53 Minutes 29 Seconds East 118.6 feet
 thence North 73 Degrees 18 Minutes 17 Seconds East 127.9 feet
 thence North 81 Degrees 17 Minutes 16 Seconds East 134.7 feet
 thence South 88 Degrees 55 Minutes 54 Seconds East 126.4 feet
 thence South 88 Degrees 55 Minutes 54 Seconds East 10.5 feet
 thence North 68 Degrees 14 Minutes 03 Seconds East 37.9 feet

more or less to **the ending point at:** 38 degrees 02 minutes 55.36 seconds North Latitude and -110 degrees 47 minutes 8.2 seconds West Longitude, which can be converted to mapping accuracy State Plane Utah South Zone NAD 83 feet coordinates of X = 1,846,131.2 feet and Y = 10,346,518.9 feet.

Appendix D to Attachment 4

Popular Name: NASTY FLAT ROAD

County: Garfield

County Road Number: 0205B

State Geographic Information Database (SGID) Road Identification Number: RD090040.

Road-Segment Number: 007

Road-Segment Length: 0.13 miles more or less.

Believed owner of the land underlying this road-segment is: Bureau of Land Management.

The following description is based upon the geographic coordinate system using the NAD83 Datum. The source is GPS mapping grade data as indicated in the metadata and/or the transportation data model of the State of Utah Geographic Information Database (SGID).

The road-segment itself is the monument that is identified by its physical presence on the land. The location of said physical presence is closely approximated by mapping grade Global Positioning System (GPS) data. Said data are checked against the corresponding gray-scale 1-meter Digital Orthophoto Quadrangles published by the United States Geological Survey (USGS) to verify a reasonable degree of accuracy. In circumstances where accurate satellite signal acquisition is not possible, such as deep, narrow canyons or under a canopy of dense foliage, or where very sharp curves in the road make accuracy questionable, such portions of the road were digitized from the corresponding gray-scale 1-meter Digital Orthophoto Quadrangles published by the United States Geological Survey (USGS).

This road-segment may traverse:

Township 32 South Range 10 East, Section(s) 1, Salt Lake Base & Meridian

The following description closely approximates the location of the centerline of the physical monument (NASTY FLAT ROAD)-- Segment 007 based on mapping grade Global Positioning System (GPS) data as defined above:

Beginning at a point on the road center line located at 38 degrees 03 minutes 06.03 seconds North Latitude and -110 degrees 46 minutes 02.48 seconds West Longitude, which can be converted to mapping accuracy State Plane Utah South Zone NAD 83 feet coordinates of X = 1,851,379.7 feet and Y = 10,347,639.0 feet; thence the following courses along the said road center line:

thence South 69 Degrees 50 Minutes 38 Seconds East 23.4 feet

thence South 68 Degrees 31 Minutes 46 Seconds East 137.1 feet

thence South 68 Degrees 56 Minutes 34 Seconds East 95.5 feet

thence North 14 Degrees 27 Minutes 11 Seconds East 63.1 feet

thence North 42 Degrees 47 Minutes 42 Seconds West 111.3 feet

thence North 45 Degrees 07 Minutes 22 Seconds West 145.7 feet

thence North 44 Degrees 46 Minutes 47 Seconds West 112.8 feet more or less to **the ending**

point at: 38 degrees 03 minutes 08.34 seconds North Latitude and -110 degrees 46 minutes 02.51 seconds West Longitude, which can be converted to mapping accuracy State Plane Utah South Zone NAD 83 feet coordinates of X = 1,851,375.9 feet and Y = 10,347,872.1 feet.

Appendix E to Attachment 4

Popular Name: NASTY FLAT ROAD

County: Garfield

County Road Number: 0205B

State Geographic Information Database (SGID) Road Identification Number: RD090040.

Road-Segment Number: 009

Road-Segment Length: 0.24 miles more or less.

Believed owner of the land underlying this road-segment is: Bureau of Land Management.

The following description is based upon the geographic coordinate system using the NAD83 Datum. The source is GPS mapping grade data as indicated in the metadata and/or the transportation data model of the State of Utah Geographic Information Database (SGID).

The road-segment itself is the monument that is identified by its physical presence on the land. The location of said physical presence is closely approximated by mapping grade Global Positioning System (GPS) data. Said data are checked against the corresponding gray-scale 1-meter Digital Orthophoto Quadrangles published by the United States Geological Survey (USGS) to verify a reasonable degree of accuracy. In circumstances where accurate satellite signal acquisition is not possible, such as deep, narrow canyons or under a canopy of dense foliage, or where very sharp curves in the road make accuracy questionable, such portions of the road were digitized from the corresponding gray-scale 1-meter Digital Orthophoto Quadrangles published by the United States Geological Survey (USGS).

This road-segment may traverse:

Township 32 South Range 10 East, Section(s) 1, Salt Lake Base & Meridian

The following description closely approximates the location of the centerline of the physical monument (NASTY FLAT ROAD)-- Segment 009 based on mapping grade Global Positioning System (GPS) data as defined above:

Beginning at a point on the road center line located at 38 degrees 03 minutes 09.29 seconds North Latitude and -110 degrees 46 minutes 02.51 seconds West Longitude, which can be converted to mapping accuracy State Plane Utah South Zone NAD 83 feet coordinates of X = 1,851,374.7 feet and Y = 10,347,969.0 feet; thence the following courses along the said road center line:

thence South 77 Degrees 12 Minutes 48 Seconds East 123.9 feet

thence South 59 Degrees 04 Minutes 21 Seconds East 167.7 feet

thence South 55 Degrees 45 Minutes 55 Seconds East 153.4 feet

thence South 44 Degrees 20 Minutes 04 Seconds East 150.6 feet

thence South 26 Degrees 46 Minutes 29 Seconds East 176 feet

thence South 20 Degrees 31 Minutes 30 Seconds East 176.6 feet

thence South 16 Degrees 49 Minutes 38 Seconds East 152.3 feet

thence South 04 Degrees 54 Minutes 39 Seconds East 118.5 feet

thence South 19 Degrees 03 Minutes 08 Seconds East 57.2 feet more or less to **the ending**

point at: 38 degrees 02 minutes 59.87 seconds North Latitude and -110 degrees 45 minutes 53.72 seconds West Longitude, which can be converted to mapping accuracy State Plane Utah South Zone NAD 83 feet

coordinates of X = 1,852,085.7 feet and Y = 10,347,020.9 feet.