

**Acknowledgment and
Notice of Acknowledgment
of Acceptance of R.S. 2477
Right-of-Way Grant**

Ent 251369 Bk 429 Pg 831
Date: 09-MAY-2008 2:33PM
Fee: None
Filed By: CT
LES BARKER, Recorder
GARFIELD COUNTY CORPORATION
For: GOVERNOR/STATE OF UTAH

THE STATE OF UTAH

TO ALL WHOM THESE PRESENTS SHALL COME, Greeting:

Know ye, This is an Acknowledgment and Notice of Acknowledgment made under Utah Code Sections 72-5-309 through 310 inclusive, that the grant of the United States of America of “the right of way for the construction of highways over public lands, not reserved for public uses” under United States Revised Statutes 2477 (43 U.S.C. Section 932 (repealed October 21, 1976, with proviso recognizing the validity of rights-of-way already established)) was accepted for and on behalf of the State of Utah and its political subdivision Garfield County as it pertains to the highway located in Garfield County known as CRESCENT CREEK ROAD.; County Road Number: 0209B; State Geographic Information Database (SGID) Road Identification Number: RD090043. Total road length is 9.38 miles more or less.

The reason for this Acknowledgment and Notice of Acknowledgment includes, but is not limited to, the fact that the road was constructed, mechanically, or by continuous use as a public highway for a period of at least ten years, over public lands not reserved for public uses, prior to the earlier of (a) the October 21, 1976 repeal of R.S. 2477 or (b) the date the servient estate was reserved for public uses.

This Acknowledgment and Notice of Acknowledgment applies only to the segments of the road that traverse land owned by the Bureau of Land Management, United States Department of the Interior, and does not apply to segments of the road that traverse land owned by any other person or entity. The State of Utah and its political subdivisions reserve the right to make further acknowledgments and notices of acknowledgment with regard to road segments that traverse land owned by other entities, including the United States of America, through one or more of its agencies.

A printed copy of a map showing the location of the road in said county is appended hereto as “Attachment 1,” a printed copy of representative photos of the road is appended hereto as “Attachment 2,” a printed copy of a description of the beginning and ending points of the entire road together with a list of Townships, Ranges and Sections that may be traversed by the road in said county is appended hereto as “Attachment 3,” and a printed copy of the Road Centerline Description Cover Page(s) is appended hereto as “Attachment 4.” The Appendices listed in “Attachment 4” that contain the actual road centerline descriptions are incorporated herein by reference. Affidavits provided by individuals familiar with the road are appended hereto as “Attachment 5.”

A printed copy of this Acknowledgment and Notice of Acknowledgment, together with its Attachments and Appendices, may be viewed and/or obtained at the office of the Utah State Archives.

An electronic copy of this Acknowledgment and Notice of Acknowledgment, together with its Attachments and Appendices, may be viewed and/or downloaded as read-only PDF (Portable Document Format) files via the

Internet at <http://recorded2477roads.utah.gov>.

The owner of the servient estate in the land underlying the road-segments subject to this Acknowledgment and Notice is believed to be the United States of America through one or more of its agencies. Any of such agencies or any other person with a servient ownership claim or a competing dominant estate right-of-way ownership claim, may file a petition in the State District Court for Salt Lake County for a decision regarding the correctness of this Acknowledgment. A claimant shall file a petition within sixty (60) days after receipt of this Notice.

In Witness Whereof, I, John Harja, the official designee of the Governor of the State of Utah, in conformity to the laws of the State (Utah Code Sections 72-5-308 through 310 inclusive), have caused this Acknowledgment and Notice of Acknowledgment to be made.

Signed by my hand in Salt Lake City, Utah, the 23rd day of APRIL, 2008.

By the Governor's Designee



John Harja

CERTIFICATION

State of Utah)
 : ss
County of Salt Lake)

I hereby certify that the signer of the foregoing document, John Harja, is personally known by me, has made a voluntary signature and taken an oath stating that he is the official designee of the Governor of the State of Utah and is authorized to sign this document on the Governor's behalf pursuant to Utah Code Section 72-5-309. He further vouched that, based upon information and belief, the facts alleged therein are true.

Dated this 23rd day of April, 2008.

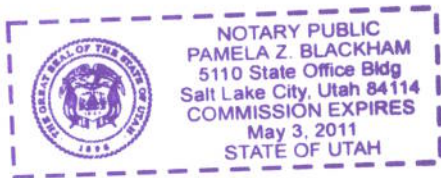



Notary Public

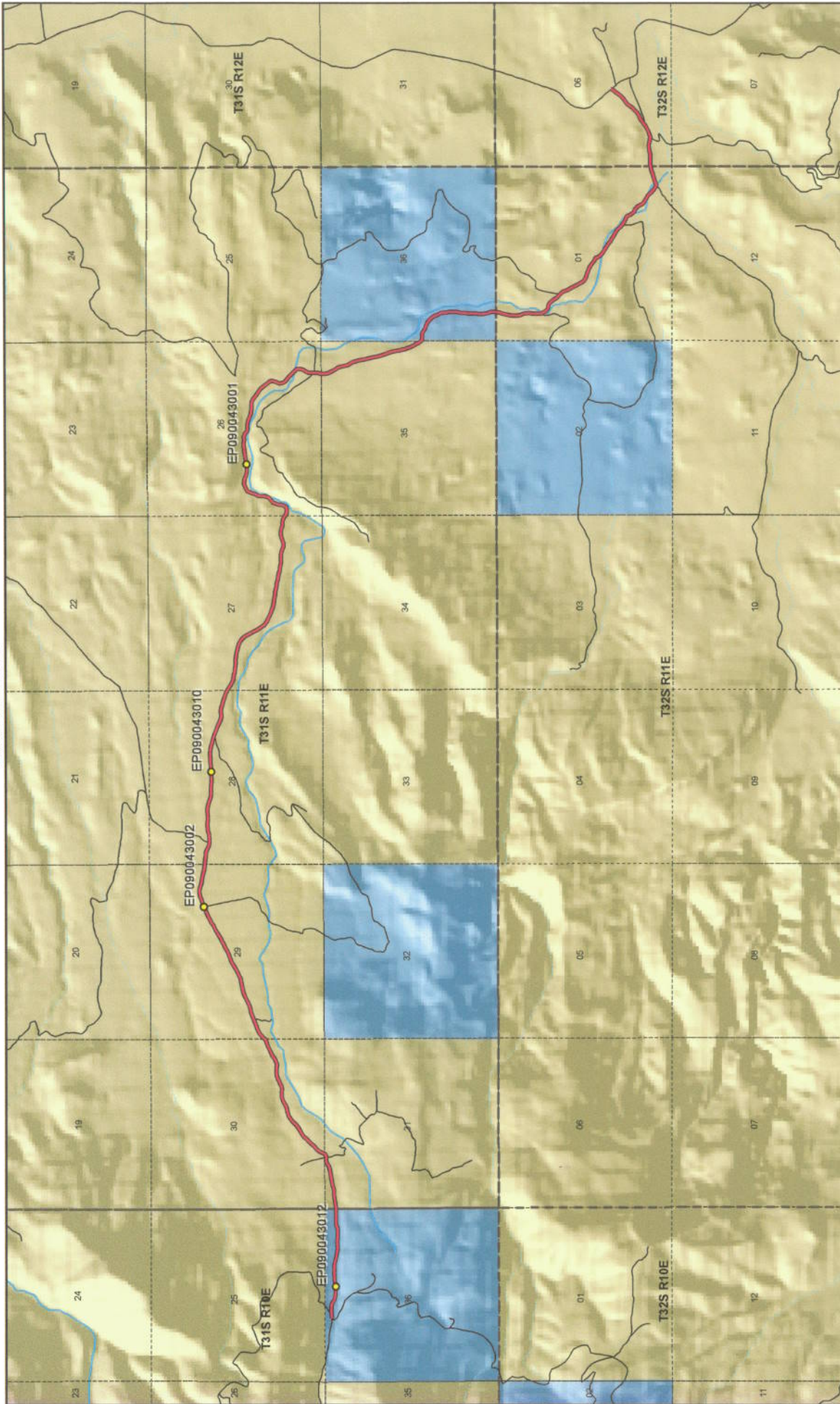



1:48,502
1 inch equals 0.8 miles



CRESCENT CREEK ROAD.- Garfield County
SGID RD_ID RD090043

<p>Land Ownership Categories</p> <ul style="list-style-type: none"> BLM Private SITLA, State Trust Land USFS, National Forest State Parks and Recreation Tribal, Indian Reservation NPS, National Park 	<p>Transportation Network</p> <ul style="list-style-type: none"> CRESCENT CREEK ROAD. Other Roads Title V, Issued Or Under Consideration By BLM Or County Photo Event Point Section = 1 Mile
--	--

Map prepared by the State of Utah
Automated Geographic Reference Center
Room 5130 State Office Building
Salt Lake City, Utah 84114
Feb 27, 2008



Attachment 2



EP090043001



EP090043002



EP090043010



EP090043012

EP000000000

EP000000000

CRESCENT CREEK ROAD.- Garfield County
SGID RD_ID RD090043

Map prepared by the State of Utah
Automated Geographic Reference Center
Room 5130 State Office Building
Salt Lake City, Utah 84114
February 29, 2008



Attachment 3

Beginning & Ending Points and Township, Range, and Section References For:

Popular Name: CRESCENT CREEK ROAD.

County: Garfield

County Road Number: 0209B

State Geographic Information Database (SGID) Road Identification Number: RD090043.

Total Road Length: 9.38 miles more or less.

Beginning at a point on the road centerline located at 38 degrees 04 minutes 024.5 seconds North Latitude and -110 degrees 45 minutes 38.76 seconds West Longitude, which can be converted to mapping accuracy State Plane Utah South Zone NAD 83 feet coordinates of X = 1,853,214.6 feet and Y = 10,355,591.4 feet based on the US Survey Foot conversion.

Ending at a point on the road centerline located at 38 degrees 02 minutes 59.42 seconds North Latitude and -110 degrees 37 minutes 53.92 seconds West Longitude, which can be converted to mapping accuracy State Plane Utah South Zone NAD 83 feet coordinates of X = 1,890,462.7 feet and Y = 10,347,305.1 feet based on the US Survey Foot conversion.

This road may traverse:

Township 31 South Range 10 East, Section(s) 36, Salt Lake Base & Meridian

Township 31 South Range 11 East, Section(s) 26,27,28,29,30,31,35,36, Salt Lake Base & Meridian

Township 32 South Range 11 East, Section(s) 1, Salt Lake Base & Meridian

Township 32 South Range 12 East, Section(s) 6, Salt Lake Base & Meridian

See Attachment 1 above for a cartographic depiction of the course of this road.

**Attachment 4
Road Centerline Description Cover Page(s)**

Popular Name: CRESCENT CREEK ROAD.

County: Garfield

County Road Number: 0209B

State Geographic Information Database (SGID) Road Identification Number: RD090043.

Total Road Length: 9.38 miles more or less.

Centerline Descriptions Of Road-Segments That Cross Over Federally Owned Land, Derived From Global Positioning System Data And Cross-checked against USGS Digital Orthophoto Quadrangles Compiled By The Utah Automated Geographic Reference Center And Entered Into The State Geographic Information Database (SGID).

Road-Segments Listed by SGID Road Identification Number (RD_ID)	Road-Segment Numbers	Believed Ownership Of Servient Estate	Approximate Segment Length	See Attached Appendix
RD090043	001	ST	0.64 Miles	(not shown)
RD090043	002	BLM	6.28 Miles	A
RD090043	003	ST	0.52 Miles	(not shown)
RD090043	004	BLM	1.94 Miles	B
		Total Road Length	9.38	_____

* Indicates that a Title V permit will be requested, is in process, or has been issued.

† Indicates that road-segments crossing Forest Service land are under consideration by the state and county as of the date of this Acknowledgment and Notice of Acknowledgment.

Attachment 5

AFFIDAVIT OF GERALD O. BARNEY

CRESCENT CREEK ROAD

COUNTY ROAD NUMBER 0209B

GARFIELD COUNTY, UTAH

State of Utah)
 : ss.
County of Garfield)

GERALD O. BARNEY, being first duly sworn, deposes and states as follows:

1. I am an adult competent to testify about the matters set forth below based upon my personal knowledge. I have lived in Garfield County for 67 years. I was employed as a part-time employee by the Garfield County Road Department for 12 years.

2. I have traveled and am familiar with a road in Garfield County known as Crescent Creek Road. I am also familiar with the land the road traverses. When I first used and observed the road in the mid 1950s, it followed the same route as in the mid 1960s when I last observed it. Attached is a Garfield County map showing Crescent Creek Road. To the best of my knowledge and based upon my use of and familiarity with this road and the land it traverses, the location and route of the road are correctly illustrated on the attached map. The County also identifies this road according to the road number listed above.

3. I have observed that the road has been open to the public for all to use, to come and go as they pleased, since at least as early as the mid 1950s and continuing through the mid 1960s. Throughout this time period I have observed travel on the road by various means, including cars, maintenance vehicles, trucks, and jeeps. Throughout

this time period, the road has been used daily, weather permitting, for more than ten continuous years prior to 1976, and was used daily, weather permitting, in the mid 1960s.

4. Throughout the time period from the mid 1950s to the mid 1960s, I have used the road for road maintenance.

5. Throughout the time period described in the previous paragraph, I observed vehicles using the road at various times for the uses described in the previous paragraph, plus livestock operations, mining, prospecting for minerals and government access.

6. It is also the reputation in the community that this road has been open to the public for all to use, to come and go as they pleased, since at least as early as the early 1900s and continuing through 1976 to the present, for the uses described in the previous paragraphs.

7. Prior to 1976, I personally participated in the grading of this road.

Dated this 11 day of July, 2007.

GERALD O. BARNEY

SUBSCRIBED AND SWORN to before me this 11th day of July, 2007.

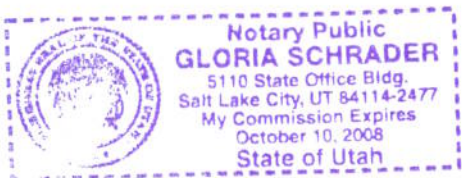

NOTARY PUBLIC

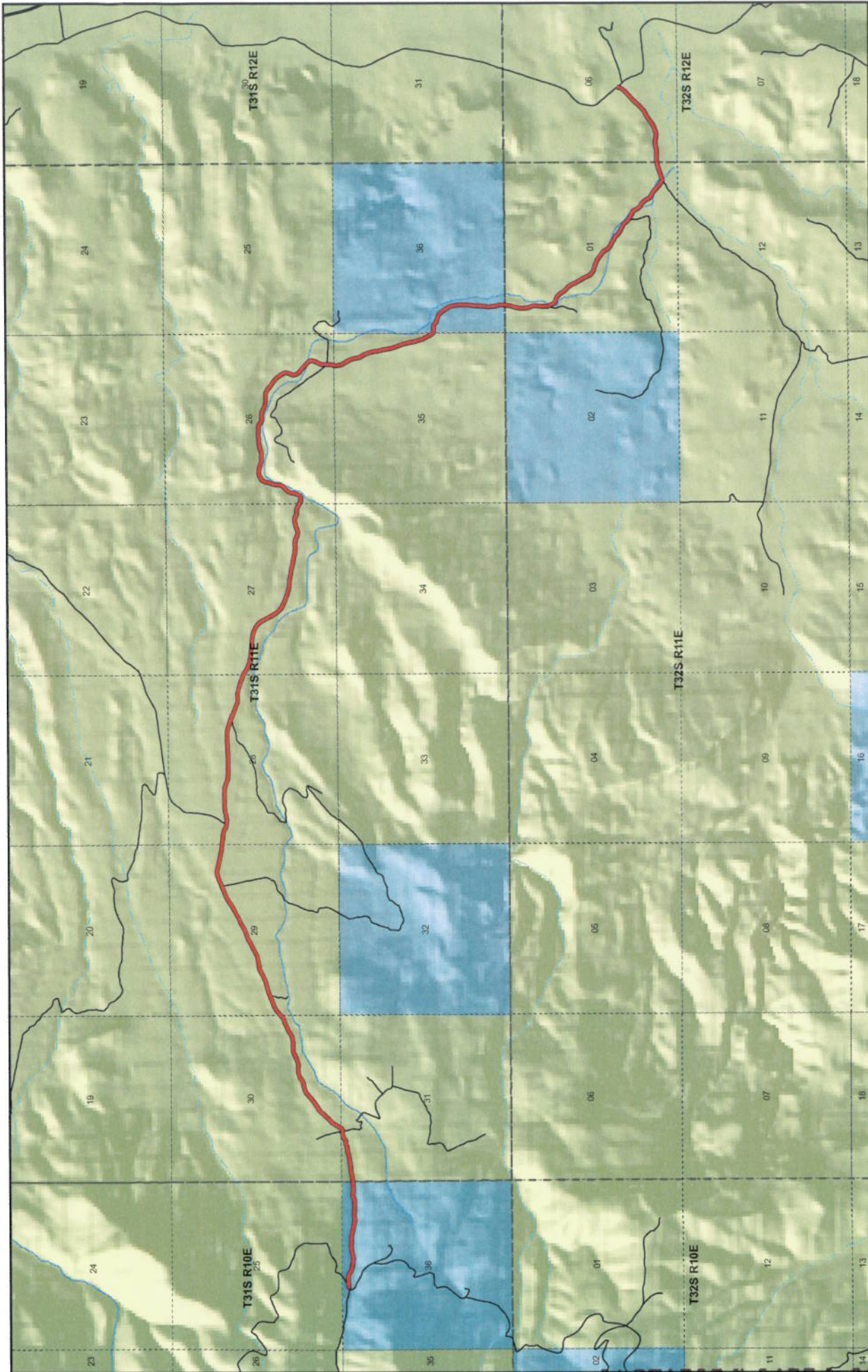



 1:48,502

 1 inch equals 0.8 miles

Map prepared by the State of Utah

 Automated Geoprocessing Reference Center

 Room 5130 State Office Building

 Salt Lake City, Utah 84114

 Jan 04, 2007



CRESCENT CREEK RD.

County Unique - 0209B

Land Ownership Categories BLM Private SITLA, State Trust Land USFS, National Forest National Park/Monument (NPS)	Misc Wildlife Reserve National Rec. Area Wilderness State Park City / Town Municipalities Section = 1 Mile Monument Boundary	Transportation Network CRESCENT CREEK RD. State / U.S. Highway Local Roads
--	---	--



AFFIDAVIT OF ARNOLD ALVEY
CRESCENT CREEK ROAD
GARFIELD COUNTY, UTAH
ROAD NUMBER 0209B

State of Utah)
 : ss.
County of Garfield)

ARNOLD ALVEY, being first duly sworn, deposes and states as follows:

1. I am an adult competent to testify about the matters set forth below based upon my personal knowledge. I currently reside in Escalante, Garfield County, Utah. I was born and raised in Garfield County and have lived in the county for 78 years. I worked for the Garfield County Roads Department seasonally during the 1950s.

2. I have traveled and am familiar with a road in Garfield County known as Crescent Creek Road. I am also familiar with the land the road traverses. When I first used and observed the road in the early 1950s it followed the same route as in 1987 when I last observed it. Attached is a Garfield County map showing Crescent Creek Road. To the best of my knowledge and based upon my use of and familiarity with this road and the land it traverses, the location and route of the road are correctly illustrated on the attached map.

3. The County also identifies this road according to the road number listed above.

4. I have observed that the road has been open to the public for all to use, to come and go as they pleased, since at least as early as the early 1950s and continuing through 1976 to 1987. Throughout this time period I have observed travel on the road by means of cars, trucks, pickup trucks and ATVs. Throughout this time period, the road has been used daily, weather permitting, for more than ten continuous years prior to 1976, and was so used in 1987.

5. Throughout the time period from the early 1950s to 1987, I have used the road myself for livestock operations, county road maintenance, hunting, oil and gas exploration, recreation and travel in and through the area.

6. Throughout the time period described in the previous paragraph, I have observed other vehicles from the general public using the road at various times for the uses described in the previous paragraph plus recreation, sightseeing, seismograph work and prospecting for minerals.

7. It is also the reputation in the community that this road has been open to the public for all to use, to come and go as they pleased, since at least as early as the early 1900s and continuing through 1976 to the present, for the uses described in the previous paragraphs.

8. Prior to 1976, I participated in county road maintenance work on the road and observed graders and county road maintenance equipment performing maintenance and construction activities on the road.

DATED this 11 day of July, 2007.

ARNOLD ALVEY

SUBSCRIBED AND SWORN to before me this 11th day of July, 2007.

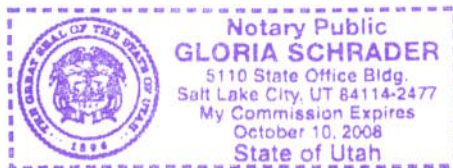

NOTARY PUBLIC

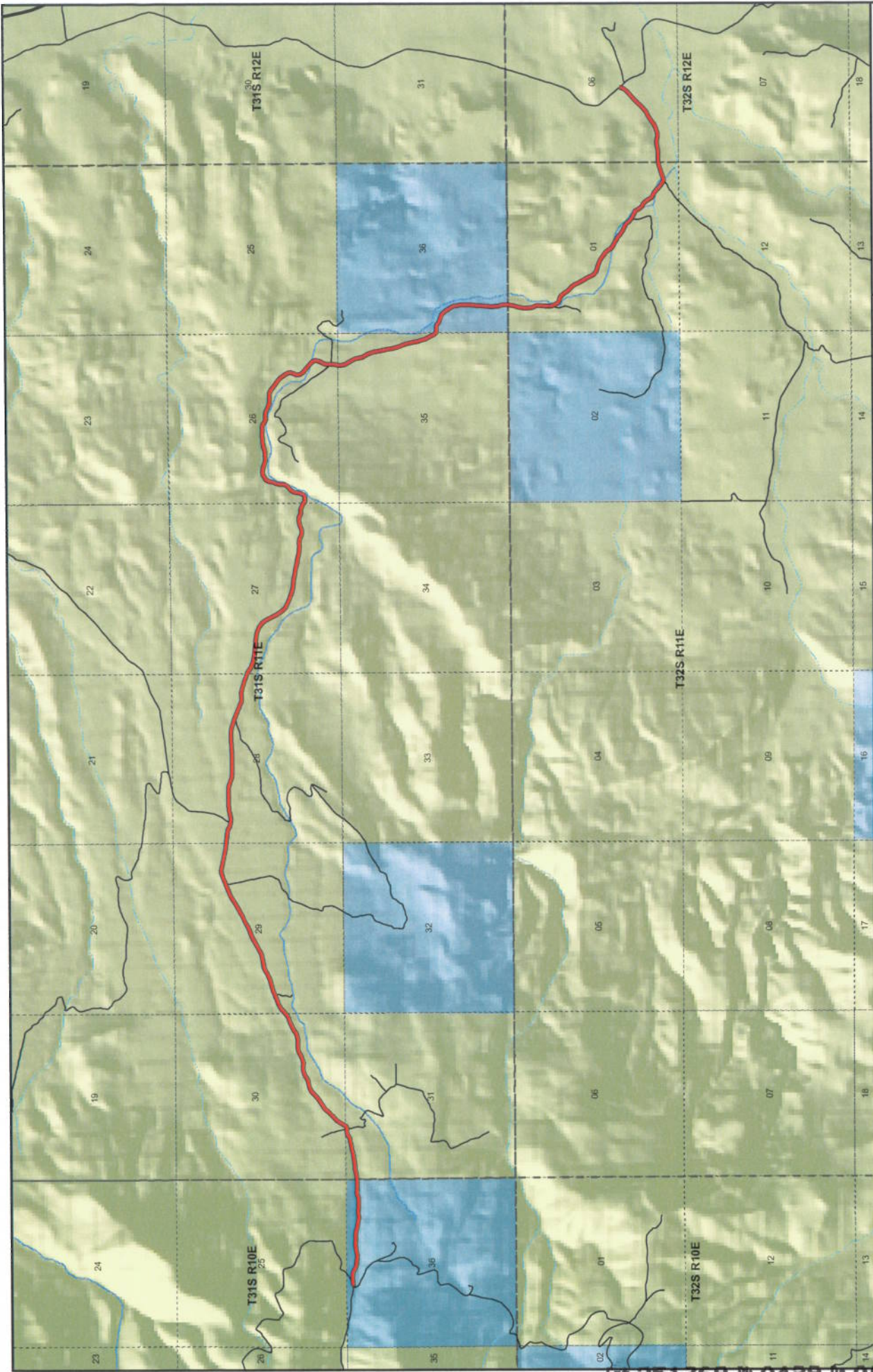

AGRC

Map prepared by the State of Utah
Automated Geographic Reference Center
AGRC
Room 3130 State Capitol Building
Salt Lake City, Utah 84114
3/1/4, 2007

1:48,502
1 inch equals 0.8 miles

CRESCENT CREEK RD. County Unique - 0209B

<p>Land Ownership Categories</p> <ul style="list-style-type: none"> BLM Private SITLA, State Trust Land USFS, National Forest National Park/Monument (NPS) 	<p>Misc</p> <ul style="list-style-type: none"> Wildlife Reserve National Rec. Area Wilderness State Park City / Town Municipalities Section = 1 Mile Monument Boundary 	<p>Transportation Network</p> <ul style="list-style-type: none"> CRESCENT CREEK RD. State / U.S. Highway Local Roads
--	---	--

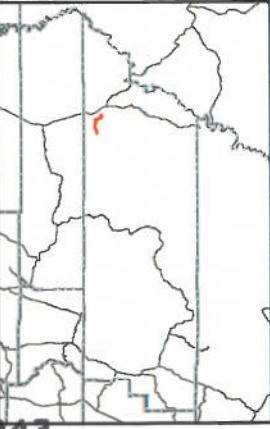

Appendix A to Attachment 4

Popular Name: CRESCENT CREEK ROAD.

County: Garfield

County Road Number: 0209B

State Geographic Information Database (SGID) Road Identification Number: RD090043.

Road-Segment Number: 002

Road-Segment Length: 6.28 miles more or less.

Believed owner of the land underlying this road-segment is: Bureau of Land Management.

The following description is based upon the geographic coordinate system using the NAD83 Datum. The source is GPS mapping grade data as indicated in the metadata and/or the transportation data model of the State of Utah Geographic Information Database (SGID).

The road-segment itself is the monument that is identified by its physical presence on the land. The location of said physical presence is closely approximated by mapping grade Global Positioning System (GPS) data. Said data are checked against the corresponding gray-scale 1-meter Digital Orthophoto Quadrangles published by the United States Geological Survey (USGS) to verify a reasonable degree of accuracy. In circumstances where accurate satellite signal acquisition is not possible, such as deep, narrow canyons or under a canopy of dense foliage, or where very sharp curves in the road make accuracy questionable, such portions of the road were digitized from the corresponding gray-scale 1-meter Digital Orthophoto Quadrangles published by the United States Geological Survey (USGS).

This road-segment may traverse:

Township 31 South Range 11 East, Section(s) 26,27,28,29,30,31,35,36, Salt Lake Base & Meridian

The following description closely approximates the location of the centerline of the physical monument (CRESCENT CREEK ROAD.)-- Segment 002 based on mapping grade Global Positioning System (GPS) data as defined above:

Beginning at a point on the road center line located at 38 degrees 04 minutes 23.06 seconds North Latitude and -110 degrees 44 minutes 57.34 seconds West Longitude, which can be converted to mapping accuracy State Plane Utah South Zone NAD 83 feet coordinates of X = 1,856,527.1 feet and Y = 10,355,472.1 feet; thence the following courses along the said road center line:

thence North 89 Degrees 01 Minutes 47 Seconds East	9.9 feet
thence North 81 Degrees 32 Minutes 18 Seconds East	101.8 feet
thence North 74 Degrees 33 Minutes 57 Seconds East	104.4 feet
thence North 80 Degrees 39 Minutes 48 Seconds East	100.4 feet
thence North 86 Degrees 01 Minutes 12 Seconds East	107.5 feet
thence North 84 Degrees 57 Minutes 36 Seconds East	107.4 feet
thence North 80 Degrees 19 Minutes 41 Seconds East	96.8 feet
thence North 75 Degrees 02 Minutes 50 Seconds East	89.6 feet
thence North 79 Degrees 16 Minutes 18 Seconds East	99.8 feet
thence North 79 Degrees 08 Minutes 34 Seconds East	102.2 feet
thence North 81 Degrees 33 Minutes 52 Seconds East	97.5 feet

thence North 76 Degrees 29 Minutes 19 Seconds East 93.4 feet
 thence North 75 Degrees 55 Minutes 01 Seconds East 88.2 feet
 thence North 81 Degrees 54 Minutes 27 Seconds East 77.5 feet
 thence North 62 Degrees 22 Minutes 01 Seconds East 77.2 feet
 thence North 55 Degrees 49 Minutes 16 Seconds East 85.4 feet
 thence North 75 Degrees 56 Minutes 02 Seconds East 33.1 feet
 thence North 76 Degrees 37 Minutes 08 Seconds East 52.2 feet
 thence South 80 Degrees 07 Minutes 47 Seconds East 39 feet
 thence South 81 Degrees 37 Minutes 08 Seconds East 47.8 feet
 thence North 69 Degrees 31 Minutes 26 Seconds East 68.5 feet
 thence North 69 Degrees 50 Minutes 22 Seconds East 12.6 feet
 thence North 33 Degrees 02 Minutes 08 Seconds East 29.7 feet
 thence North 33 Degrees 02 Minutes 04 Seconds East 15.1 feet
 thence North 33 Degrees 23 Minutes 05 Seconds East 63.9 feet
 thence North 26 Degrees 34 Minutes 14 Seconds East 108.2 feet
 thence North 34 Degrees 44 Minutes 38 Seconds East 107.4 feet
 thence North 46 Degrees 31 Minutes 01 Seconds East 102.2 feet
 thence North 44 Degrees 41 Minutes 40 Seconds East 21.8 feet
 thence North 44 Degrees 41 Minutes 40 Seconds East 75.7 feet
 thence North 44 Degrees 41 Minutes 40 Seconds East 26 feet
 thence North 45 Degrees 25 Minutes 28 Seconds East 72.9 feet
 thence North 40 Degrees 11 Minutes 23 Seconds East 38.4 feet
 thence North 41 Degrees 45 Minutes 32 Seconds East 36.3 feet
 thence North 40 Degrees 11 Minutes 51 Seconds East 20.7 feet
 thence North 40 Degrees 14 Minutes 43 Seconds East 80.8 feet
 thence North 37 Degrees 51 Minutes 06 Seconds East 11.7 feet
 thence North 49 Degrees 04 Minutes 15 Seconds East 91.2 feet
 thence North 57 Degrees 58 Minutes 15 Seconds East 21.2 feet
 thence North 57 Degrees 52 Minutes 28 Seconds East 75.3 feet
 thence North 59 Degrees 06 Minutes 17 Seconds East 69 feet
 thence North 58 Degrees 43 Minutes 51 Seconds East 28.7 feet
 thence North 57 Degrees 43 Minutes 54 Seconds East 93.6 feet
 thence North 53 Degrees 01 Minutes 51 Seconds East 91.2 feet
 thence North 45 Degrees 47 Minutes 09 Seconds East 97.5 feet
 thence North 46 Degrees 30 Minutes 46 Seconds East 87.8 feet
 thence North 52 Degrees 31 Minutes 06 Seconds East 61.4 feet
 thence North 50 Degrees 13 Minutes 20 Seconds East 14.5 feet
 thence North 57 Degrees 29 Minutes 56 Seconds East 10.5 feet
 thence North 62 Degrees 56 Minutes 20 Seconds East 88.2 feet
 thence North 72 Degrees 27 Minutes 11 Seconds East 59.8 feet
 thence North 72 Degrees 24 Minutes 08 Seconds East 36.4 feet
 thence North 80 Degrees 02 Minutes 20 Seconds East 95.9 feet
 thence North 69 Degrees 55 Minutes 07 Seconds East 62.1 feet
 thence North 70 Degrees 17 Minutes 48 Seconds East 24.7 feet
 thence North 56 Degrees 13 Minutes 06 Seconds East 48.8 feet
 thence North 59 Degrees 11 Minutes 04 Seconds East 21.3 feet
 thence North 53 Degrees 40 Minutes 02 Seconds East 22.3 feet
 thence North 64 Degrees 02 Minutes 46 Seconds East 91.7 feet
 thence North 69 Degrees 27 Minutes 34 Seconds East 89.2 feet

thence North 74 Degrees 54 Minutes 59 Seconds East 55.3 feet
 thence North 74 Degrees 37 Minutes 34 Seconds East 35.3 feet
 thence South 88 Degrees 56 Minutes 28 Seconds East 96.5 feet
 thence South 81 Degrees 26 Minutes 26 Seconds East 36.2 feet
 thence South 81 Degrees 40 Minutes 18 Seconds East 63.4 feet
 thence North 76 Degrees 37 Minutes 31 Seconds East 37.7 feet
 thence North 77 Degrees 25 Minutes 47 Seconds East 54.1 feet
 thence North 63 Degrees 18 Minutes 47 Seconds East 91.6 feet
 thence North 65 Degrees 40 Minutes 05 Seconds East 29.8 feet
 thence North 65 Degrees 07 Minutes 39 Seconds East 63.2 feet
 thence North 63 Degrees 02 Minutes 42 Seconds East 99.5 feet
 thence North 70 Degrees 33 Minutes 39 Seconds East 102.1 feet
 thence South 89 Degrees 37 Minutes 13 Seconds East 82.4 feet
 thence North 87 Degrees 57 Minutes 32 Seconds East 21.7 feet
 thence South 85 Degrees 59 Minutes 56 Seconds East 109.3 feet
 thence South 88 Degrees 18 Minutes 16 Seconds East 75.2 feet
 thence South 88 Degrees 35 Minutes 43 Seconds East 22 feet
 thence North 71 Degrees 46 Minutes 00 Seconds East 93.8 feet
 thence North 68 Degrees 26 Minutes 39 Seconds East 31.7 feet
 thence North 67 Degrees 34 Minutes 06 Seconds East 64.5 feet
 thence North 55 Degrees 38 Minutes 25 Seconds East 100.2 feet
 thence North 59 Degrees 37 Minutes 34 Seconds East 21.6 feet
 thence North 57 Degrees 22 Minutes 01 Seconds East 80.4 feet
 thence North 65 Degrees 22 Minutes 08 Seconds East 105.2 feet
 thence North 65 Degrees 26 Minutes 33 Seconds East 105.5 feet
 thence North 71 Degrees 15 Minutes 35 Seconds East 100.7 feet
 thence North 65 Degrees 27 Minutes 31 Seconds East 104.7 feet
 thence North 46 Degrees 12 Minutes 55 Seconds East 26.2 feet
 thence North 46 Degrees 01 Minutes 10 Seconds East 27.4 feet
 thence North 46 Degrees 01 Minutes 08 Seconds East 53 feet
 thence North 45 Degrees 04 Minutes 09 Seconds East 106.5 feet
 thence North 58 Degrees 57 Minutes 33 Seconds East 14.1 feet
 thence North 54 Degrees 57 Minutes 35 Seconds East 89.9 feet
 thence North 64 Degrees 05 Minutes 09 Seconds East 105.5 feet
 thence North 67 Degrees 34 Minutes 47 Seconds East 100.3 feet
 thence North 67 Degrees 35 Minutes 07 Seconds East 90.7 feet
 thence North 68 Degrees 13 Minutes 04 Seconds East 86.1 feet
 thence North 66 Degrees 07 Minutes 12 Seconds East 19.7 feet
 thence North 70 Degrees 52 Minutes 58 Seconds East 31.6 feet
 thence North 66 Degrees 09 Minutes 16 Seconds East 36.2 feet
 thence North 68 Degrees 22 Minutes 36 Seconds East 86.7 feet
 thence North 72 Degrees 04 Minutes 55 Seconds East 86.8 feet
 thence North 73 Degrees 48 Minutes 39 Seconds East 83.9 feet
 thence North 75 Degrees 26 Minutes 02 Seconds East 81.3 feet
 thence North 73 Degrees 33 Minutes 01 Seconds East 77.9 feet
 thence North 66 Degrees 50 Minutes 57 Seconds East 76.9 feet
 thence North 64 Degrees 15 Minutes 10 Seconds East 74.9 feet
 thence North 65 Degrees 11 Minutes 14 Seconds East 73.6 feet
 thence North 62 Degrees 54 Minutes 35 Seconds East 76.5 feet

thence North 64 Degrees 51 Minutes 55 Seconds East 72.7 feet
 thence North 68 Degrees 09 Minutes 13 Seconds East 67 feet
 thence North 74 Degrees 51 Minutes 35 Seconds East 62.8 feet
 thence North 81 Degrees 18 Minutes 41 Seconds East 31.5 feet
 thence North 78 Degrees 12 Minutes 46 Seconds East 21.4 feet
 thence North 81 Degrees 59 Minutes 55 Seconds East 12.3 feet
 thence North 80 Degrees 38 Minutes 38 Seconds East 37.6 feet
 thence North 80 Degrees 58 Minutes 17 Seconds East 62.8 feet
 thence North 77 Degrees 21 Minutes 20 Seconds East 10.8 feet
 thence North 78 Degrees 00 Minutes 19 Seconds East 87.5 feet
 thence North 73 Degrees 19 Minutes 01 Seconds East 89.6 feet
 thence North 66 Degrees 00 Minutes 21 Seconds East 90.7 feet
 thence North 61 Degrees 14 Minutes 40 Seconds East 93.7 feet
 thence North 61 Degrees 57 Minutes 05 Seconds East 57.1 feet
 thence North 61 Degrees 19 Minutes 32 Seconds East 37.3 feet
 thence North 59 Degrees 14 Minutes 21 Seconds East 95.2 feet
 thence North 58 Degrees 58 Minutes 42 Seconds East 91.2 feet
 thence North 63 Degrees 29 Minutes 40 Seconds East 92.2 feet
 thence North 66 Degrees 28 Minutes 10 Seconds East 93.2 feet
 thence North 68 Degrees 54 Minutes 35 Seconds East 96.2 feet
 thence North 68 Degrees 43 Minutes 38 Seconds East 96.3 feet
 thence North 63 Degrees 12 Minutes 47 Seconds East 100.8 feet
 thence North 61 Degrees 57 Minutes 13 Seconds East 100.1 feet
 thence North 60 Degrees 56 Minutes 01 Seconds East 99.6 feet
 thence North 63 Degrees 24 Minutes 23 Seconds East 60.8 feet
 thence North 63 Degrees 20 Minutes 25 Seconds East 39.9 feet
 thence North 62 Degrees 13 Minutes 13 Seconds East 101.7 feet
 thence North 60 Degrees 42 Minutes 36 Seconds East 104.3 feet
 thence North 58 Degrees 49 Minutes 10 Seconds East 109.4 feet
 thence North 58 Degrees 14 Minutes 58 Seconds East 113.9 feet
 thence North 59 Degrees 42 Minutes 07 Seconds East 112.9 feet
 thence North 58 Degrees 42 Minutes 04 Seconds East 108.4 feet
 thence North 58 Degrees 51 Minutes 16 Seconds East 104.4 feet
 thence North 62 Degrees 25 Minutes 04 Seconds East 94.5 feet
 thence North 64 Degrees 17 Minutes 48 Seconds East 86.5 feet
 thence North 65 Degrees 49 Minutes 35 Seconds East 81.1 feet
 thence North 68 Degrees 59 Minutes 19 Seconds East 73.3 feet
 thence North 69 Degrees 19 Minutes 06 Seconds East 61.3 feet
 thence North 68 Degrees 55 Minutes 21 Seconds East 40.7 feet
 thence North 69 Degrees 42 Minutes 42 Seconds East 15.4 feet
 thence North 66 Degrees 20 Minutes 21 Seconds East 15.7 feet
 thence North 66 Degrees 07 Minutes 12 Seconds East 19.7 feet
 thence North 66 Degrees 26 Minutes 51 Seconds East 50.7 feet
 thence North 65 Degrees 50 Minutes 04 Seconds East 18.7 feet
 thence North 67 Degrees 09 Minutes 17 Seconds East 108.7 feet
 thence North 69 Degrees 29 Minutes 42 Seconds East 74.1 feet
 thence North 69 Degrees 15 Minutes 43 Seconds East 53.6 feet
 thence North 81 Degrees 13 Minutes 25 Seconds East 15.6 feet
 thence North 75 Degrees 39 Minutes 30 Seconds East 9.5 feet

thence North 81 Degrees 25 Minutes 33 Seconds East 95.8 feet
 thence South 81 Degrees 24 Minutes 12 Seconds East 55.1 feet
 thence South 81 Degrees 19 Minutes 57 Seconds East 31.6 feet
 thence South 81 Degrees 48 Minutes 58 Seconds East 44.5 feet
 thence South 73 Degrees 46 Minutes 20 Seconds East 140.7 feet
 thence South 79 Degrees 31 Minutes 59 Seconds East 144 feet
 thence South 78 Degrees 19 Minutes 44 Seconds East 11.1 feet
 thence South 79 Degrees 14 Minutes 27 Seconds East 135.1 feet
 thence South 80 Degrees 18 Minutes 43 Seconds East 145.6 feet
 thence South 83 Degrees 19 Minutes 36 Seconds East 143.2 feet
 thence South 81 Degrees 55 Minutes 53 Seconds East 142 feet
 thence South 83 Degrees 22 Minutes 14 Seconds East 24.5 feet
 thence South 85 Degrees 35 Minutes 43 Seconds East 115.9 feet
 thence South 78 Degrees 52 Minutes 04 Seconds East 57.9 feet
 thence South 77 Degrees 28 Minutes 43 Seconds East 75.4 feet
 thence South 71 Degrees 52 Minutes 12 Seconds East 18.7 feet
 thence South 66 Degrees 20 Minutes 33 Seconds East 80.8 feet
 thence South 64 Degrees 57 Minutes 32 Seconds East 27.6 feet
 thence South 73 Degrees 12 Minutes 08 Seconds East 58 feet
 thence South 72 Degrees 57 Minutes 04 Seconds East 60.5 feet
 thence South 86 Degrees 22 Minutes 29 Seconds East 129.3 feet
 thence North 79 Degrees 25 Minutes 06 Seconds East 117.7 feet
 thence North 79 Degrees 11 Minutes 12 Seconds East 41.4 feet
 thence North 78 Degrees 51 Minutes 16 Seconds East 94.2 feet
 thence North 80 Degrees 19 Minutes 21 Seconds East 68.5 feet
 thence North 81 Degrees 14 Minutes 23 Seconds East 73.7 feet
 thence South 86 Degrees 50 Minutes 12 Seconds East 97.7 feet
 thence South 87 Degrees 53 Minutes 08 Seconds East 46.6 feet
 thence North 89 Degrees 41 Minutes 41 Seconds East 56.8 feet
 thence North 89 Degrees 16 Minutes 46 Seconds East 90.6 feet
 thence North 86 Degrees 38 Minutes 55 Seconds East 148.2 feet
 thence South 86 Degrees 15 Minutes 38 Seconds East 32.6 feet
 thence South 87 Degrees 01 Minutes 16 Seconds East 40.1 feet
 thence South 86 Degrees 32 Minutes 27 Seconds East 75 feet
 thence South 73 Degrees 48 Minutes 53 Seconds East 94.8 feet
 thence South 72 Degrees 31 Minutes 16 Seconds East 18.3 feet
 thence South 74 Degrees 03 Minutes 58 Seconds East 35.2 feet
 thence South 71 Degrees 08 Minutes 16 Seconds East 130 feet
 thence South 70 Degrees 19 Minutes 19 Seconds East 19.2 feet
 thence South 84 Degrees 44 Minutes 30 Seconds East 50.8 feet
 thence South 84 Degrees 43 Minutes 41 Seconds East 97.9 feet
 thence North 89 Degrees 41 Minutes 41 Seconds East 148.3 feet
 thence South 86 Degrees 05 Minutes 59 Seconds East 22.4 feet
 thence South 88 Degrees 02 Minutes 19 Seconds East 124.5 feet
 thence South 89 Degrees 55 Minutes 26 Seconds East 148 feet
 thence North 88 Degrees 24 Minutes 40 Seconds East 117.2 feet
 thence North 87 Degrees 04 Minutes 06 Seconds East 35.8 feet
 thence North 86 Degrees 44 Minutes 47 Seconds East 153.1 feet
 thence North 85 Degrees 57 Minutes 48 Seconds East 30.3 feet

thence North 85 Degrees 36 Minutes 33 Seconds East 119.8 feet
 thence North 86 Degrees 32 Minutes 33 Seconds East 113.4 feet
 thence North 85 Degrees 20 Minutes 16 Seconds East 34.6 feet
 thence North 88 Degrees 22 Minutes 40 Seconds East 142.8 feet
 thence South 86 Degrees 58 Minutes 16 Seconds East 67.7 feet
 thence South 86 Degrees 29 Minutes 27 Seconds East 64.1 feet
 thence South 78 Degrees 54 Minutes 27 Seconds East 126.2 feet
 thence South 72 Degrees 58 Minutes 18 Seconds East 54 feet
 thence South 73 Degrees 20 Minutes 36 Seconds East 68.6 feet
 thence South 71 Degrees 28 Minutes 37 Seconds East 121 feet
 thence South 68 Degrees 10 Minutes 10 Seconds East 41.8 feet
 thence South 68 Degrees 50 Minutes 42 Seconds East 51.1 feet
 thence South 70 Degrees 57 Minutes 38 Seconds East 32.7 feet
 thence South 67 Degrees 48 Minutes 59 Seconds East 132.1 feet
 thence South 70 Degrees 19 Minutes 19 Seconds East 11.5 feet
 thence South 69 Degrees 42 Minutes 42 Seconds East 118.5 feet
 thence South 63 Degrees 44 Minutes 24 Seconds East 32.3 feet
 thence South 65 Degrees 44 Minutes 16 Seconds East 12.6 feet
 thence South 64 Degrees 37 Minutes 41 Seconds East 75.7 feet
 thence South 71 Degrees 26 Minutes 09 Seconds East 27.4 feet
 thence South 71 Degrees 20 Minutes 04 Seconds East 77.7 feet
 thence South 71 Degrees 00 Minutes 54 Seconds East 13.9 feet
 thence North 89 Degrees 22 Minutes 19 Seconds East 116.5 feet
 thence North 85 Degrees 26 Minutes 09 Seconds East 30.9 feet
 thence North 85 Degrees 02 Minutes 48 Seconds East 81 feet
 thence South 77 Degrees 45 Minutes 17 Seconds East 95.2 feet
 thence South 75 Degrees 12 Minutes 48 Seconds East 30.3 feet
 thence South 72 Degrees 39 Minutes 59 Seconds East 141.9 feet
 thence South 75 Degrees 59 Minutes 06 Seconds East 144.6 feet
 thence South 69 Degrees 16 Minutes 03 Seconds East 41.1 feet
 thence South 67 Degrees 11 Minutes 03 Seconds East 31.8 feet
 thence South 68 Degrees 24 Minutes 55 Seconds East 79.2 feet
 thence South 62 Degrees 20 Minutes 06 Seconds East 53.9 feet
 thence South 61 Degrees 39 Minutes 48 Seconds East 16.2 feet
 thence South 61 Degrees 39 Minutes 49 Seconds East 81 feet
 thence South 58 Degrees 30 Minutes 59 Seconds East 156.4 feet
 thence South 65 Degrees 57 Minutes 50 Seconds East 151.3 feet
 thence South 78 Degrees 32 Minutes 12 Seconds East 32.2 feet
 thence South 78 Degrees 04 Minutes 28 Seconds East 116.2 feet
 thence South 81 Degrees 16 Minutes 38 Seconds East 35.6 feet
 thence South 82 Degrees 23 Minutes 37 Seconds East 121.6 feet
 thence South 84 Degrees 46 Minutes 39 Seconds East 153.3 feet
 thence South 85 Degrees 51 Minutes 22 Seconds East 143.9 feet
 thence South 83 Degrees 05 Minutes 37 Seconds East 81.1 feet
 thence South 84 Degrees 33 Minutes 39 Seconds East 55.7 feet
 thence South 81 Degrees 30 Minutes 57 Seconds East 133.2 feet
 thence South 75 Degrees 55 Minutes 37 Seconds East 133.5 feet
 thence South 68 Degrees 37 Minutes 09 Seconds East 60.4 feet
 thence South 68 Degrees 30 Minutes 13 Seconds East 33.6 feet

thence South 68 Degrees 45 Minutes 50 Seconds East 40.2 feet
 thence South 54 Degrees 21 Minutes 03 Seconds East 94.5 feet
 thence South 55 Degrees 05 Minutes 14 Seconds East 41 feet
 thence South 40 Degrees 18 Minutes 33 Seconds East 133.3 feet
 thence South 28 Degrees 10 Minutes 29 Seconds East 141.8 feet
 thence South 26 Degrees 52 Minutes 12 Seconds East 11.7 feet
 thence South 27 Degrees 08 Minutes 26 Seconds East 124.3 feet
 thence South 27 Degrees 24 Minutes 32 Seconds East 46.8 feet
 thence South 30 Degrees 14 Minutes 11 Seconds East 25 feet
 thence South 28 Degrees 30 Minutes 10 Seconds East 61.8 feet
 thence South 32 Degrees 48 Minutes 52 Seconds East 75.1 feet
 thence South 33 Degrees 29 Minutes 42 Seconds East 52.2 feet
 thence South 35 Degrees 40 Minutes 03 Seconds East 25 feet
 thence South 34 Degrees 46 Minutes 47 Seconds East 86.4 feet
 thence South 50 Degrees 11 Minutes 52 Seconds East 119.7 feet
 thence South 64 Degrees 35 Minutes 42 Seconds East 9.8 feet
 thence South 64 Degrees 47 Minutes 06 Seconds East 128.7 feet
 thence South 65 Degrees 58 Minutes 52 Seconds East 142.6 feet
 thence South 67 Degrees 23 Minutes 13 Seconds East 140.7 feet
 thence South 73 Degrees 57 Minutes 24 Seconds East 25.7 feet
 thence South 71 Degrees 13 Minutes 47 Seconds East 111.5 feet
 thence South 80 Degrees 20 Minutes 28 Seconds East 98.6 feet
 thence South 82 Degrees 23 Minutes 52 Seconds East 35.8 feet
 thence South 84 Degrees 43 Minutes 58 Seconds East 135.2 feet
 thence South 83 Degrees 38 Minutes 18 Seconds East 50.9 feet
 thence South 83 Degrees 15 Minutes 51 Seconds East 83 feet
 thence South 78 Degrees 58 Minutes 01 Seconds East 131.9 feet
 thence South 79 Degrees 24 Minutes 09 Seconds East 126.7 feet
 thence South 79 Degrees 13 Minutes 31 Seconds East 128.1 feet
 thence South 78 Degrees 11 Minutes 20 Seconds East 123.5 feet
 thence South 78 Degrees 31 Minutes 21 Seconds East 54.6 feet
 thence South 80 Degrees 19 Minutes 38 Seconds East 36 feet
 thence South 81 Degrees 56 Minutes 21 Seconds East 11.3 feet
 thence South 79 Degrees 53 Minutes 50 Seconds East 16.4 feet
 thence South 79 Degrees 58 Minutes 35 Seconds East 71.4 feet
 thence South 79 Degrees 04 Minutes 05 Seconds East 50.5 feet
 thence South 79 Degrees 41 Minutes 07 Seconds East 69.5 feet
 thence South 79 Degrees 30 Minutes 12 Seconds East 50.8 feet
 thence South 87 Degrees 43 Minutes 05 Seconds East 109.1 feet
 thence South 87 Degrees 48 Minutes 55 Seconds East 15.1 feet
 thence North 88 Degrees 24 Minutes 27 Seconds East 116.9 feet
 thence South 83 Degrees 34 Minutes 19 Seconds East 47.6 feet
 thence South 83 Degrees 01 Minutes 24 Seconds East 59.6 feet
 thence South 68 Degrees 34 Minutes 13 Seconds East 104.6 feet
 thence South 71 Degrees 52 Minutes 12 Seconds East 36.3 feet
 thence South 71 Degrees 34 Minutes 27 Seconds East 60.3 feet
 thence North 87 Degrees 39 Minutes 41 Seconds East 55.5 feet
 thence North 88 Degrees 07 Minutes 57 Seconds East 36.1 feet
 thence North 72 Degrees 47 Minutes 37 Seconds East 89.2 feet

thence North 68 Degrees 41 Minutes 56 Seconds East 65 feet
thence North 68 Degrees 39 Minutes 26 Seconds East 18.3 feet
thence North 72 Degrees 30 Minutes 07 Seconds East 76.6 feet
thence North 86 Degrees 54 Minutes 56 Seconds East 67.7 feet
thence South 87 Degrees 47 Minutes 28 Seconds East 67.3 feet
thence South 78 Degrees 24 Minutes 58 Seconds East 70.1 feet
thence South 64 Degrees 15 Minutes 05 Seconds East 16.4 feet
thence South 64 Degrees 38 Minutes 23 Seconds East 56.1 feet
thence South 82 Degrees 20 Minutes 51 Seconds East 61.6 feet
thence South 78 Degrees 40 Minutes 17 Seconds East 11.4 feet
thence North 88 Degrees 56 Minutes 51 Seconds East 75.5 feet
thence South 76 Degrees 01 Minutes 26 Seconds East 74.5 feet
thence South 62 Degrees 19 Minutes 32 Seconds East 11.9 feet
thence South 64 Degrees 02 Minutes 18 Seconds East 56.4 feet
thence South 56 Degrees 27 Minutes 35 Seconds East 49.6 feet
thence South 56 Degrees 27 Minutes 32 Seconds East 17.6 feet
thence South 56 Degrees 24 Minutes 14 Seconds East 49.4 feet
thence South 55 Degrees 55 Minutes 28 Seconds East 15.1 feet
thence South 82 Degrees 21 Minutes 41 Seconds East 71.2 feet
thence South 89 Degrees 45 Minutes 52 Seconds East 34.8 feet
thence South 89 Degrees 35 Minutes 19 Seconds East 26.3 feet
thence North 89 Degrees 41 Minutes 41 Seconds East 12.5 feet
thence North 64 Degrees 32 Minutes 08 Seconds East 71.8 feet
thence North 25 Degrees 22 Minutes 36 Seconds East 66.6 feet
thence North 25 Degrees 30 Minutes 57 Seconds East 33.9 feet
thence North 08 Degrees 10 Minutes 35 Seconds East 113.5 feet
thence North 14 Degrees 28 Minutes 10 Seconds East 30.9 feet
thence North 14 Degrees 19 Minutes 38 Seconds East 68.9 feet
thence North 25 Degrees 50 Minutes 52 Seconds East 102 feet
thence North 44 Degrees 57 Minutes 59 Seconds East 97.9 feet
thence North 50 Degrees 19 Minutes 02 Seconds East 90 feet
thence North 26 Degrees 04 Minutes 45 Seconds East 93.1 feet
thence North 05 Degrees 17 Minutes 18 Seconds East 64 feet
thence North 04 Degrees 50 Minutes 34 Seconds East 36.6 feet
thence North 04 Degrees 01 Minutes 38 Seconds East 86.9 feet
thence North 11 Degrees 28 Minutes 59 Seconds East 77.1 feet
thence North 28 Degrees 46 Minutes 13 Seconds East 87.1 feet
thence North 15 Degrees 49 Minutes 40 Seconds East 82.7 feet
thence North 11 Degrees 29 Minutes 27 Seconds East 83.5 feet
thence North 27 Degrees 53 Minutes 23 Seconds East 36.1 feet
thence North 29 Degrees 03 Minutes 09 Seconds East 48.2 feet
thence North 58 Degrees 09 Minutes 09 Seconds East 94.7 feet
thence North 62 Degrees 37 Minutes 38 Seconds East 83.7 feet
thence North 76 Degrees 46 Minutes 37 Seconds East 36.7 feet
thence North 75 Degrees 24 Minutes 50 Seconds East 37.3 feet
thence South 86 Degrees 29 Minutes 27 Seconds East 64.1 feet
thence South 80 Degrees 44 Minutes 17 Seconds East 29.6 feet
thence South 80 Degrees 42 Minutes 42 Seconds East 23.6 feet
thence South 75 Degrees 16 Minutes 01 Seconds East 22.8 feet

thence South 75 Degrees 53 Minutes 53 Seconds East 36.9 feet
 thence South 71 Degrees 46 Minutes 48 Seconds East 66.1 feet
 thence South 69 Degrees 29 Minutes 02 Seconds East 74.8 feet
 thence South 79 Degrees 17 Minutes 43 Seconds East 85.9 feet
 thence North 86 Degrees 21 Minutes 50 Seconds East 62.1 feet
 thence North 89 Degrees 41 Minutes 41 Seconds East 96.2 feet
 thence North 88 Degrees 22 Minutes 30 Seconds East 71.2 feet
 thence North 72 Degrees 40 Minutes 28 Seconds East 84.1 feet
 thence North 76 Degrees 35 Minutes 48 Seconds East 68.1 feet
 thence North 76 Degrees 35 Minutes 08 Seconds East 24.6 feet
 thence North 78 Degrees 46 Minutes 33 Seconds East 84.9 feet
 thence North 77 Degrees 22 Minutes 12 Seconds East 40 feet
 thence North 74 Degrees 54 Minutes 44 Seconds East 48.9 feet
 thence North 89 Degrees 15 Minutes 27 Seconds East 86 feet
 thence North 84 Degrees 04 Minutes 38 Seconds East 80.5 feet
 thence South 87 Degrees 49 Minutes 43 Seconds East 60.8 feet
 thence North 89 Degrees 41 Minutes 42 Seconds East 34.1 feet
 thence South 87 Degrees 07 Minutes 30 Seconds East 100.6 feet
 thence North 86 Degrees 54 Minutes 24 Seconds East 101.2 feet
 thence South 70 Degrees 42 Minutes 45 Seconds East 61.7 feet
 thence South 69 Degrees 36 Minutes 34 Seconds East 31.6 feet
 thence South 54 Degrees 13 Minutes 44 Seconds East 85.3 feet
 thence South 72 Degrees 23 Minutes 44 Seconds East 56.6 feet
 thence South 71 Degrees 39 Minutes 19 Seconds East 27.7 feet
 thence North 86 Degrees 12 Minutes 54 Seconds East 48.7 feet
 thence North 85 Degrees 55 Minutes 35 Seconds East 54.9 feet
 thence South 82 Degrees 26 Minutes 27 Seconds East 119.9 feet
 thence South 65 Degrees 21 Minutes 28 Seconds East 129.9 feet
 thence South 68 Degrees 51 Minutes 26 Seconds East 88.9 feet
 thence South 69 Degrees 12 Minutes 00 Seconds East 40.1 feet
 thence South 85 Degrees 10 Minutes 06 Seconds East 58.7 feet
 thence South 86 Degrees 02 Minutes 26 Seconds East 75 feet
 thence South 86 Degrees 13 Minutes 09 Seconds East 119.8 feet
 thence North 88 Degrees 37 Minutes 50 Seconds East 106 feet
 thence South 62 Degrees 29 Minutes 22 Seconds East 107.6 feet
 thence South 52 Degrees 56 Minutes 33 Seconds East 122.2 feet
 thence South 53 Degrees 48 Minutes 55 Seconds East 128.6 feet
 thence South 52 Degrees 00 Minutes 53 Seconds East 119.2 feet
 thence South 42 Degrees 56 Minutes 41 Seconds East 107.1 feet
 thence South 38 Degrees 59 Minutes 39 Seconds East 99.2 feet
 thence South 37 Degrees 02 Minutes 43 Seconds East 87.2 feet
 thence South 34 Degrees 16 Minutes 31 Seconds East 55.8 feet
 thence South 36 Degrees 43 Minutes 16 Seconds East 24.9 feet
 thence South 08 Degrees 20 Minutes 26 Seconds East 84.5 feet
 thence South 19 Degrees 08 Minutes 06 Seconds West 35.5 feet
 thence South 18 Degrees 30 Minutes 47 Seconds West 62.1 feet
 thence South 25 Degrees 20 Minutes 57 Seconds West 101.6 feet
 thence South 06 Degrees 12 Minutes 40 Seconds East 9.6 feet
 thence South 06 Degrees 16 Minutes 29 Seconds East 101 feet

thence South 32 Degrees 27 Minutes 26 Seconds East 108.5 feet
 thence South 52 Degrees 27 Minutes 46 Seconds East 100.6 feet
 thence South 53 Degrees 11 Minutes 48 Seconds East 94.7 feet
 thence South 43 Degrees 40 Minutes 06 Seconds East 89.4 feet
 thence South 48 Degrees 20 Minutes 43 Seconds East 100.6 feet
 thence South 41 Degrees 08 Minutes 35 Seconds East 111.9 feet
 thence South 07 Degrees 11 Minutes 35 Seconds East 98.5 feet
 thence South 20 Degrees 39 Minutes 48 Seconds West 58.7 feet
 thence South 21 Degrees 29 Minutes 47 Seconds West 21.2 feet
 thence South 21 Degrees 10 Minutes 18 Seconds West 21.5 feet
 thence South 29 Degrees 29 Minutes 59 Seconds West 77.9 feet
 thence South 28 Degrees 06 Minutes 27 Seconds West 22.8 feet
 thence South 24 Degrees 35 Minutes 59 Seconds West 10.1 feet
 thence South 21 Degrees 41 Minutes 10 Seconds West 36.8 feet
 thence South 21 Degrees 43 Minutes 52 Seconds West 29.7 feet
 thence South 04 Degrees 17 Minutes 30 Seconds West 65.5 feet
 thence South 03 Degrees 20 Minutes 01 Seconds East 62.1 feet
 thence South 00 Degrees 18 Minutes 17 Seconds East 20.7 feet
 thence South 03 Degrees 23 Minutes 56 Seconds East 24.3 feet
 thence South 02 Degrees 40 Minutes 07 Seconds West 25.3 feet
 thence South 07 Degrees 01 Minutes 45 Seconds West 33.4 feet
 thence South 06 Degrees 10 Minutes 41 Seconds West 58.1 feet
 thence South 10 Degrees 48 Minutes 59 Seconds West 39.1 feet
 thence South 11 Degrees 24 Minutes 05 Seconds West 60.2 feet
 thence South 11 Degrees 24 Minutes 03 Seconds West 14.2 feet
 thence South 01 Degrees 04 Minutes 46 Seconds West 108.7 feet
 thence South 13 Degrees 35 Minutes 44 Seconds East 42.8 feet
 thence South 13 Degrees 32 Minutes 43 Seconds East 51.6 feet
 thence South 14 Degrees 00 Minutes 43 Seconds East 27.7 feet
 thence South 32 Degrees 28 Minutes 34 Seconds East 144.2 feet
 thence South 31 Degrees 54 Minutes 44 Seconds East 30.1 feet
 thence South 31 Degrees 38 Minutes 43 Seconds East 119.9 feet
 thence South 14 Degrees 30 Minutes 42 Seconds East 80.2 feet
 thence South 13 Degrees 19 Minutes 09 Seconds East 71.4 feet
 thence South 15 Degrees 48 Minutes 55 Seconds East 148.5 feet
 thence South 23 Degrees 03 Minutes 21 Seconds East 11 feet
 thence South 29 Degrees 48 Minutes 46 Seconds East 177.2 feet
 thence South 19 Degrees 03 Minutes 49 Seconds East 18.4 feet
 thence South 18 Degrees 59 Minutes 46 Seconds East 69.6 feet
 thence South 18 Degrees 44 Minutes 23 Seconds East 94.4 feet
 thence South 10 Degrees 05 Minutes 14 Seconds East 86.9 feet
 thence South 10 Degrees 13 Minutes 03 Seconds East 103 feet
 thence South 13 Degrees 06 Minutes 33 Seconds East 125.9 feet
 thence South 12 Degrees 16 Minutes 19 Seconds East 61.7 feet
 thence South 11 Degrees 43 Minutes 30 Seconds East 167.4 feet
 thence South 12 Degrees 50 Minutes 01 Seconds East 21.2 feet
 thence South 14 Degrees 17 Minutes 21 Seconds East 175.2 feet
 thence South 23 Degrees 09 Minutes 25 Seconds East 149.6 feet
 thence South 18 Degrees 54 Minutes 35 Seconds East 35 feet

thence South 18 Degrees 56 Minutes 48 Seconds East 57.5 feet
thence South 19 Degrees 25 Minutes 48 Seconds East 43.1 feet
thence South 11 Degrees 12 Minutes 01 Seconds East 142.4 feet
thence South 12 Degrees 31 Minutes 57 Seconds East 128.6 feet
thence South 14 Degrees 15 Minutes 02 Seconds East 100.8 feet
thence South 16 Degrees 06 Minutes 27 Seconds East 36.2 feet
thence South 16 Degrees 32 Minutes 37 Seconds East 140.8 feet
thence South 20 Degrees 34 Minutes 50 Seconds East 54.9 feet
thence South 25 Degrees 25 Minutes 11 Seconds East 11.6 feet
thence South 21 Degrees 43 Minutes 04 Seconds East 53.9 feet
thence South 29 Degrees 21 Minutes 34 Seconds East 104.7 feet
thence South 29 Degrees 01 Minutes 03 Seconds East 58.8 feet
thence South 29 Degrees 03 Minutes 10 Seconds East 65.5 feet
thence South 41 Degrees 33 Minutes 11 Seconds East 74.1 feet
thence South 41 Degrees 33 Minutes 12 Seconds East 34.7 feet more or less to **the ending**

point at: 38 degrees 03 minutes 56.64 seconds North Latitude and -110 degrees 39 minutes 28.59 seconds West Longitude, which can be converted to mapping accuracy State Plane Utah South Zone NAD 83 feet coordinates of X = 1,882,838.4 feet and Y = 10,353,023.4 feet.

Appendix B to Attachment 4

Popular Name: CRESCENT CREEK ROAD.

County: Garfield

County Road Number: 0209B

State Geographic Information Database (SGID) Road Identification Number: RD090043.

Road-Segment Number: 004

Road-Segment Length: 1.94 miles more or less.

Believed owner of the land underlying this road-segment is: Bureau of Land Management.

The following description is based upon the geographic coordinate system using the NAD83 Datum. The source is GPS mapping grade data as indicated in the metadata and/or the transportation data model of the State of Utah Geographic Information Database (SGID).

The road-segment itself is the monument that is identified by its physical presence on the land. The location of said physical presence is closely approximated by mapping grade Global Positioning System (GPS) data. Said data are checked against the corresponding gray-scale 1-meter Digital Orthophoto Quadrangles published by the United States Geological Survey (USGS) to verify a reasonable degree of accuracy. In circumstances where accurate satellite signal acquisition is not possible, such as deep, narrow canyons or under a canopy of dense foliage, or where very sharp curves in the road make accuracy questionable, such portions of the road were digitized from the corresponding gray-scale 1-meter Digital Orthophoto Quadrangles published by the United States Geological Survey (USGS).

This road-segment may traverse:

Township 31 South Range 11 East, Section(s) 36, Salt Lake Base & Meridian

Township 32 South Range 11 East, Section(s) 1, Salt Lake Base & Meridian

Township 32 South Range 12 East, Section(s) 6, Salt Lake Base & Meridian

The following description closely approximates the location of the centerline of the physical monument (CRESCENT CREEK ROAD.)-- Segment 004 based on mapping grade Global Positioning System (GPS) data as defined above:

Beginning at a point on the road center line located at 38 degrees 03 minutes 034.6 seconds North Latitude and -110 degrees 39 minutes 17.97 seconds West Longitude, which can be converted to mapping accuracy State Plane Utah South Zone NAD 83 feet coordinates of X = 1,883,708.2 feet and Y = 10,350,801.5 feet; thence the following courses along the said road center line:

thence South 02 Degrees 02 Minutes 36 Seconds East 6.8 feet
thence South 12 Degrees 27 Minutes 28 Seconds West 6.2 feet
thence South 12 Degrees 27 Minutes 24 Seconds West 151.3 feet
thence South 11 Degrees 52 Minutes 43 Seconds West 29.5 feet
thence South 12 Degrees 43 Minutes 08 Seconds West 144.2 feet
thence South 12 Degrees 28 Minutes 42 Seconds West 80.1 feet
thence South 11 Degrees 44 Minutes 35 Seconds West 84.9 feet
thence South 01 Degrees 34 Minutes 09 Seconds West 90.3 feet
thence South 01 Degrees 43 Minutes 41 Seconds West 55.5 feet

thence South 11 Degrees 09 Minutes 48 Seconds East 130.7 feet
 thence South 22 Degrees 00 Minutes 00 Seconds East 65.7 feet
 thence South 21 Degrees 45 Minutes 46 Seconds East 61 feet
 thence South 04 Degrees 45 Minutes 31 Seconds East 131 feet
 thence South 09 Degrees 14 Minutes 57 Seconds West 134.5 feet
 thence South 00 Degrees 35 Minutes 19 Seconds East 66.3 feet
 thence South 00 Degrees 18 Minutes 18 Seconds East 55.1 feet
 thence South 02 Degrees 54 Minutes 55 Seconds East 108.1 feet
 thence South 19 Degrees 15 Minutes 05 Seconds East 23.2 feet
 thence South 21 Degrees 56 Minutes 22 Seconds East 83.7 feet
 thence South 27 Degrees 30 Minutes 43 Seconds East 104.8 feet
 thence South 55 Degrees 17 Minutes 40 Seconds East 82.9 feet
 thence South 80 Degrees 41 Minutes 59 Seconds East 43.3 feet
 thence South 79 Degrees 14 Minutes 05 Seconds East 46.2 feet
 thence South 58 Degrees 26 Minutes 20 Seconds East 100.1 feet
 thence South 38 Degrees 57 Minutes 53 Seconds East 124 feet
 thence South 34 Degrees 37 Minutes 12 Seconds East 75.1 feet
 thence South 34 Degrees 18 Minutes 24 Seconds East 66.9 feet
 thence South 48 Degrees 51 Minutes 13 Seconds East 60 feet
 thence South 48 Degrees 05 Minutes 03 Seconds East 71.8 feet
 thence South 36 Degrees 33 Minutes 03 Seconds East 126.6 feet
 thence South 26 Degrees 16 Minutes 56 Seconds East 143.1 feet
 thence South 27 Degrees 51 Minutes 45 Seconds East 152.5 feet
 thence South 29 Degrees 38 Minutes 55 Seconds East 145.3 feet
 thence South 27 Degrees 35 Minutes 48 Seconds East 138.9 feet
 thence South 29 Degrees 54 Minutes 34 Seconds East 33.2 feet
 thence South 30 Degrees 16 Minutes 24 Seconds East 94 feet
 thence South 58 Degrees 01 Minutes 45 Seconds East 29.5 feet
 thence South 57 Degrees 34 Minutes 55 Seconds East 91.7 feet
 thence South 74 Degrees 15 Minutes 21 Seconds East 124.7 feet
 thence South 71 Degrees 24 Minutes 24 Seconds East 115.5 feet
 thence South 67 Degrees 02 Minutes 20 Seconds East 109.7 feet
 thence South 55 Degrees 51 Minutes 57 Seconds East 13.9 feet
 thence South 56 Degrees 07 Minutes 19 Seconds East 95.2 feet
 thence South 50 Degrees 36 Minutes 59 Seconds East 102.8 feet
 thence South 58 Degrees 30 Minutes 33 Seconds East 104.6 feet
 thence South 31 Degrees 04 Minutes 44 Seconds East 34 feet
 thence South 33 Degrees 08 Minutes 00 Seconds East 12.1 feet
 thence South 31 Degrees 39 Minutes 28 Seconds East 58 feet
 thence South 39 Degrees 12 Minutes 59 Seconds East 35 feet
 thence South 39 Degrees 02 Minutes 54 Seconds East 70.3 feet
 thence South 54 Degrees 58 Minutes 52 Seconds East 102.2 feet
 thence South 59 Degrees 17 Minutes 22 Seconds East 62.4 feet
 thence South 60 Degrees 58 Minutes 40 Seconds East 33.5 feet
 thence South 60 Degrees 43 Minutes 37 Seconds East 69.8 feet
 thence South 60 Degrees 30 Minutes 14 Seconds East 41.6 feet
 thence South 55 Degrees 18 Minutes 46 Seconds East 12 feet
 thence South 58 Degrees 06 Minutes 33 Seconds East 62.8 feet
 thence South 50 Degrees 07 Minutes 11 Seconds East 107.8 feet

thence South 54 Degrees 51 Minutes 18 Seconds East	124.5 feet
thence South 65 Degrees 20 Minutes 32 Seconds East	21 feet
thence South 66 Degrees 59 Minutes 43 Seconds East	111.1 feet
thence South 58 Degrees 20 Minutes 27 Seconds East	96.7 feet
thence South 58 Degrees 21 Minutes 37 Seconds East	32.9 feet
thence South 39 Degrees 47 Minutes 05 Seconds East	118.2 feet
thence South 49 Degrees 32 Minutes 29 Seconds East	88 feet
thence South 46 Degrees 44 Minutes 57 Seconds East	27.6 feet
thence South 60 Degrees 10 Minutes 17 Seconds East	66 feet
thence South 59 Degrees 47 Minutes 12 Seconds East	36.2 feet
thence South 65 Degrees 27 Minutes 59 Seconds East	82.8 feet
thence South 63 Degrees 44 Minutes 23 Seconds East	44.8 feet
thence South 64 Degrees 39 Minutes 50 Seconds East	18.2 feet
thence South 40 Degrees 54 Minutes 22 Seconds East	75.6 feet
thence South 30 Degrees 00 Minutes 30 Seconds East	56.3 feet
thence South 29 Degrees 13 Minutes 53 Seconds East	57 feet
thence South 36 Degrees 54 Minutes 11 Seconds East	96.9 feet
thence South 72 Degrees 43 Minutes 23 Seconds East	83.7 feet
thence South 48 Degrees 23 Minutes 23 Seconds East	38.8 feet
thence South 48 Degrees 23 Minutes 23 Seconds East	38.8 feet
thence South 47 Degrees 11 Minutes 35 Seconds East	21.1 feet
thence South 33 Degrees 03 Minutes 31 Seconds East	122.5 feet
thence South 31 Degrees 23 Minutes 41 Seconds East	102.3 feet
thence South 56 Degrees 36 Minutes 53 Seconds East	61.5 feet
thence South 55 Degrees 09 Minutes 03 Seconds East	28.5 feet
thence South 64 Degrees 40 Minutes 51 Seconds East	80.4 feet
thence South 58 Degrees 12 Minutes 30 Seconds East	65.5 feet
thence South 51 Degrees 18 Minutes 50 Seconds East	17.7 feet
thence South 51 Degrees 43 Minutes 10 Seconds East	39.5 feet
thence South 43 Degrees 18 Minutes 09 Seconds East	66.4 feet
thence South 46 Degrees 53 Minutes 14 Seconds East	42 feet
thence South 49 Degrees 10 Minutes 34 Seconds East	30.9 feet
thence South 50 Degrees 27 Minutes 48 Seconds East	67.1 feet
thence South 50 Degrees 48 Minutes 19 Seconds East	62.9 feet
thence South 56 Degrees 17 Minutes 08 Seconds East	15.8 feet
thence South 53 Degrees 00 Minutes 03 Seconds East	43.3 feet
thence South 73 Degrees 36 Minutes 20 Seconds East	30.8 feet
thence South 72 Degrees 57 Minutes 03 Seconds East	16.5 feet
thence North 83 Degrees 38 Minutes 26 Seconds East	21.8 feet
thence North 74 Degrees 26 Minutes 23 Seconds East	33.7 feet
thence North 66 Degrees 55 Minutes 47 Seconds East	39.9 feet
thence North 68 Degrees 10 Minutes 20 Seconds East	100.2 feet
thence North 73 Degrees 34 Minutes 31 Seconds East	133.6 feet
thence North 71 Degrees 47 Minutes 43 Seconds East	55.5 feet
thence North 71 Degrees 42 Minutes 36 Seconds East	92.5 feet
thence North 79 Degrees 02 Minutes 19 Seconds East	111.5 feet
thence North 79 Degrees 02 Minutes 19 Seconds East	46.5 feet
thence North 89 Degrees 13 Minutes 55 Seconds East	162.5 feet
thence North 88 Degrees 36 Minutes 00 Seconds East	154.6 feet

thence North 77 Degrees 48 Minutes 22 Seconds East 146.6 feet
 thence North 84 Degrees 17 Minutes 34 Seconds East 139.4 feet
 thence South 78 Degrees 17 Minutes 36 Seconds East 141.9 feet
 thence South 87 Degrees 46 Minutes 44 Seconds East 134 feet
 thence North 70 Degrees 42 Minutes 08 Seconds East 74.6 feet
 thence North 70 Degrees 27 Minutes 00 Seconds East 58.7 feet
 thence North 67 Degrees 02 Minutes 35 Seconds East 45.2 feet
 thence North 64 Degrees 23 Minutes 02 Seconds East 127.4 feet
 thence North 52 Degrees 21 Minutes 42 Seconds East 48.7 feet
 thence North 52 Degrees 51 Minutes 39 Seconds East 104.6 feet
 thence North 56 Degrees 47 Minutes 23 Seconds East 159.5 feet
 thence North 64 Degrees 26 Minutes 14 Seconds East 70.8 feet
 thence North 64 Degrees 09 Minutes 27 Seconds East 32.7 feet
 thence North 57 Degrees 15 Minutes 09 Seconds East 50.2 feet
 thence North 49 Degrees 16 Minutes 08 Seconds East 34.9 feet
 thence North 48 Degrees 38 Minutes 52 Seconds East 178.4 feet
 thence North 48 Degrees 43 Minutes 23 Seconds East 16.5 feet
 thence North 37 Degrees 55 Minutes 20 Seconds East 135.8 feet
 thence North 39 Degrees 11 Minutes 58 Seconds East 80 feet
 thence North 50 Degrees 48 Minutes 29 Seconds East 194 feet
 thence North 47 Degrees 54 Minutes 24 Seconds East 161.5 feet
 thence North 39 Degrees 12 Minutes 55 Seconds East 160.4 feet
 thence North 30 Degrees 23 Minutes 59 Seconds East 99.6 feet
 thence North 01 Degrees 05 Minutes 01 Seconds East 54.2 feet more or less to **the ending**

point at: 38 degrees 02 minutes 59.42 seconds North Latitude and -110 degrees 37 minutes 53.92 seconds West Longitude, which can be converted to mapping accuracy State Plane Utah South Zone NAD 83 feet coordinates of X = 1,890,462.7 feet and Y = 10,347,305.1 feet.