

**Acknowledgment and
Notice of Acknowledgment
of Acceptance of R.S. 2477
Right-of-Way Grant**

Ent 251378 Bk 430 Pg 24
Date: 09-MAY-2008 3:59PM
Fee: None
Filed By: CT
LES BARKER, Recorder
GARFIELD COUNTY CORPORATION
For: GOVERNOR/STATE OF UTAH

THE STATE OF UTAH

TO ALL WHOM THESE PRESENTS SHALL COME, Greeting:

Know ye, This is an Acknowledgment and Notice of Acknowledgment made under Utah Code Sections 72-5-309 through 310 inclusive, that the grant of the United States of America of “the right of way for the construction of highways over public lands, not reserved for public uses” under United States Revised Statutes 2477 (43 U.S.C. Section 932 (repealed October 21, 1976, with proviso recognizing the validity of rights-of-way already established)) was accepted for and on behalf of the State of Utah and its political subdivision Garfield County as it pertains to the highway located in Garfield County known as POISON SPRING BENCHES ROAD; County Road Number: 0222B; State Geographic Information Database (SGID) Road Identification Number: RD090053. Total road length is 6.5 miles more or less.

The reason for this Acknowledgment and Notice of Acknowledgment includes, but is not limited to, the fact that the road was constructed, mechanically, or by continuous use as a public highway for a period of at least ten years, over public lands not reserved for public uses, prior to the earlier of (a) the October 21, 1976 repeal of R.S. 2477 or (b) the date the servient estate was reserved for public uses.

This Acknowledgment and Notice of Acknowledgment applies only to the segments of the road that traverse land owned by the Bureau of Land Management, United States Department of the Interior, and does not apply to segments of the road that traverse land owned by any other person or entity. The State of Utah and its political subdivisions reserve the right to make further acknowledgments and notices of acknowledgment with regard to road segments that traverse land owned by other entities, including the United States of America, through one or more of its agencies.

A printed copy of a map showing the location of the road in said county is appended hereto as “Attachment 1,” a printed copy of representative photos of the road is appended hereto as “Attachment 2,” a printed copy of a description of the beginning and ending points of the entire road together with a list of Townships, Ranges and Sections that may be traversed by the road in said county is appended hereto as “Attachment 3,” and a printed copy of the Road Centerline Description Cover Page(s) is appended hereto as “Attachment 4.” The Appendices listed in “Attachment 4” that contain the actual road centerline descriptions are incorporated herein by reference. Affidavits provided by individuals familiar with the road are appended hereto as “Attachment 5.”

A printed copy of this Acknowledgment and Notice of Acknowledgment, together with its Attachments and Appendices, may be viewed and/or obtained at the office of the Utah State Archives.

An electronic copy of this Acknowledgment and Notice of Acknowledgment, together with its Attachments and Appendices, may be viewed and/or downloaded as read-only PDF (Portable Document Format) files via the

Internet at <http://recorded2477roads.utah.gov>.

The owner of the servient estate in the land underlying the road-segments subject to this Acknowledgment and Notice is believed to be the United States of America through one or more of its agencies. Any of such agencies or any other person with a servient ownership claim or a competing dominant estate right-of-way ownership claim, may file a petition in the State District Court for Salt Lake County for a decision regarding the correctness of this Acknowledgment. A claimant shall file a petition within sixty (60) days after receipt of this Notice.

In Witness Whereof, I, John Harja, the official designee of the Governor of the State of Utah, in conformity to the laws of the State (Utah Code Sections 72-5-308 through 310 inclusive), have caused this Acknowledgment and Notice of Acknowledgment to be made.

Signed by my hand in Salt Lake City, Utah, the 23rd day of April, 2008.

By the Governor's Designee



John Harja

CERTIFICATION

State of Utah)
 : ss
County of Salt Lake)

I hereby certify that the signer of the foregoing document, John Harja, is personally known by me, has made a voluntary signature and taken an oath stating that he is the official designee of the Governor of the State of Utah and is authorized to sign this document on the Governor's behalf pursuant to Utah Code Section 72-5-309. He further vouched that, based upon information and belief, the facts alleged therein are true.

Dated this 23rd day of April, 2008.

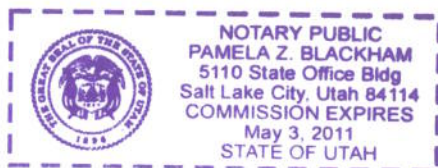



Notary Public

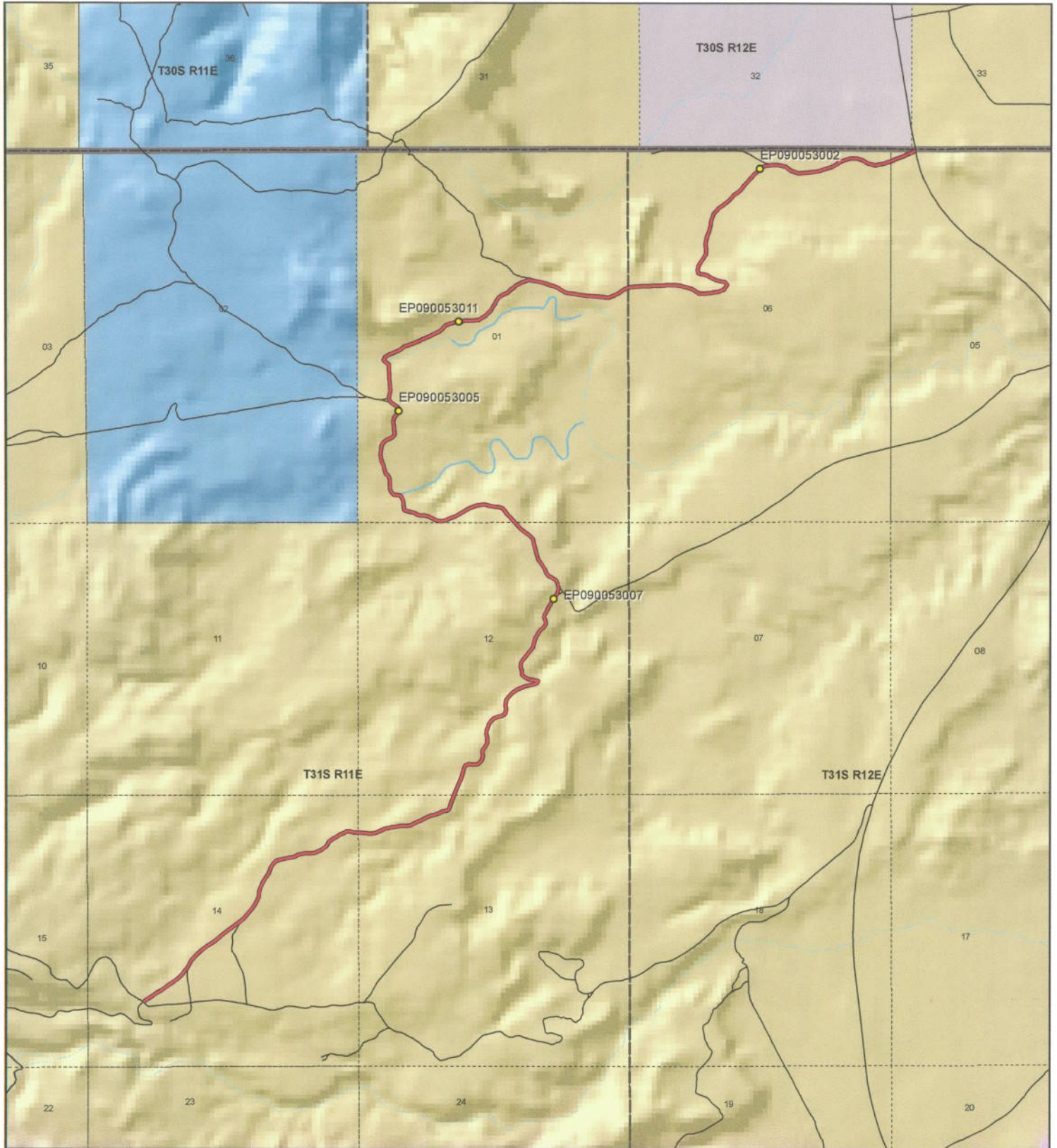

 <p>1:30,340 1 inch equals 0.5 miles</p>		<p align="center">POISON SPRING BENCHES ROAD - Garfield County SGID RD_ID RD090053</p> <table border="0"> <tr> <td colspan="2">Land Ownership Categories</td> <td colspan="2">Transportation Network</td> </tr> <tr> <td>● BLM</td> <td>◆ Wilderness</td> <td>— POISON SPRING BENCHES RD</td> <td>● Photo Event Point</td> </tr> <tr> <td>● Private</td> <td>◆ UDWR Wildlife Reserve</td> <td>— Title V: Issued Or Under Consideration By BLM Or County</td> <td>○ Section = 1 Mile</td> </tr> <tr> <td>◆ SITLA, State Trust Land</td> <td>◆ DOD, Military</td> <td>— Other Roads</td> <td></td> </tr> <tr> <td>◆ USFS, National Forest</td> <td>◆ State Sovereign Land</td> <td></td> <td></td> </tr> <tr> <td>◆ State Parks and Recreation</td> <td>◆ National Recreation Area</td> <td></td> <td></td> </tr> <tr> <td>◆ Tribal, Indian Reservation</td> <td>◆ USFWS, Natl. Wildlife Refuge</td> <td></td> <td></td> </tr> <tr> <td>◆ NPS, National Park</td> <td></td> <td></td> <td></td> </tr> </table>	Land Ownership Categories		Transportation Network		● BLM	◆ Wilderness	— POISON SPRING BENCHES RD	● Photo Event Point	● Private	◆ UDWR Wildlife Reserve	— Title V: Issued Or Under Consideration By BLM Or County	○ Section = 1 Mile	◆ SITLA, State Trust Land	◆ DOD, Military	— Other Roads		◆ USFS, National Forest	◆ State Sovereign Land			◆ State Parks and Recreation	◆ National Recreation Area			◆ Tribal, Indian Reservation	◆ USFWS, Natl. Wildlife Refuge			◆ NPS, National Park				<p>Map prepared by the State of Utah Automated Geographic Reference Center Room 5130 State Office Building Salt Lake City, Utah 84114 Feb 28, 2008</p> 
Land Ownership Categories		Transportation Network																																	
● BLM	◆ Wilderness	— POISON SPRING BENCHES RD	● Photo Event Point																																
● Private	◆ UDWR Wildlife Reserve	— Title V: Issued Or Under Consideration By BLM Or County	○ Section = 1 Mile																																
◆ SITLA, State Trust Land	◆ DOD, Military	— Other Roads																																	
◆ USFS, National Forest	◆ State Sovereign Land																																		
◆ State Parks and Recreation	◆ National Recreation Area																																		
◆ Tribal, Indian Reservation	◆ USFWS, Natl. Wildlife Refuge																																		
◆ NPS, National Park																																			

Attachment 2



EP090053002



EP090053005



EP090053007



EP090053011

EP000000000

EP000000000

POISON SPRING BENCHES ROAD - Garfield County
SGID RD_ID RD090053

Map prepared by the State of Utah
Automated Geographic Reference Center
Room 5130 State Office Building
Salt Lake City, Utah 84114
February 29, 2008



Attachment 3

Beginning & Ending Points and Township, Range, and Section References For:

Popular Name: POISON SPRING BENCHES ROAD

County: Garfield

County Road Number: 0222B

State Geographic Information Database (SGID) Road Identification Number: RD090053.

Total Road Length: 6.5 miles more or less.

Beginning at a point on the road centerline located at 38 degrees 06 minutes 23.47 seconds North Latitude and -110 degrees 40 minutes 21.42 seconds West Longitude, which can be converted to mapping accuracy State Plane Utah South Zone NAD 83 feet coordinates of X = 1,878,482.0 feet and Y = 10,367,837.4 feet based on the US Survey Foot conversion.

Ending at a point on the road centerline located at 38 degrees 09 minutes 6.6 seconds North Latitude and -110 degrees 37 minutes 13.12 seconds West Longitude, which can be converted to mapping accuracy State Plane Utah South Zone NAD 83 feet coordinates of X = 1,893,376.7 feet and Y = 10,384,475.2 feet based on the US Survey Foot conversion.

This road may traverse:

Township 31 South Range 11 East, Section(s) 1,12,13,14, Salt Lake Base & Meridian

Township 31 South Range 12 East, Section(s) 5,6, Salt Lake Base & Meridian

See Attachment 1 above for a cartographic depiction of the course of this road.

**Attachment 4
Road Centerline Description Cover Page(s)**

Popular Name: POISON SPRING BENCHES ROAD

County: Garfield

County Road Number: 0222B

State Geographic Information Database (SGID) Road Identification Number: RD090053.

Total Road Length: 6.5 miles more or less.

Centerline Descriptions Of Road-Segments That Cross Over Federally Owned Land, Derived From Global Positioning System Data And Cross-checked against USGS Digital Orthophoto Quadrangles Compiled By The Utah Automated Geographic Reference Center And Entered Into The State Geographic Information Database (SGID).

Road-Segments Listed by SGID Road Identification Number (RD ID)	Road-Segment Numbers	Believed Ownership Of Servient Estate	Approximate Segment Length	See Attached Appendix
RD090053	001	BLM	6.5 Miles	A
		Total Road Length	6.5	_____

* Indicates that a Title V permit will be requested, is in process, or has been issued.

† Indicates that road-segments crossing Forest Service land are under consideration by the state and county as of the date of this Acknowledgment and Notice of Acknowledgment.

Attachment 5

AFFIDAVIT OF GERALD O. BARNEY

POISON SPRING BENCHES ROAD

COUNTY ROAD NUMBER 0222B

GARFIELD COUNTY, UTAH

State of Utah)
 : ss.
County of Garfield)

GERALD O. BARNEY, being first duly sworn, deposes and states as follows:

1. I am an adult competent to testify about the matters set forth below based upon my personal knowledge. I have lived in Garfield County for 67 years. I was employed as a part-time employee by the Garfield County Road Department for 12 years.

2. I have traveled and am familiar with a road in Garfield County known as Poison Spring Benches Road. I am also familiar with the land the road traverses. When I first used and observed the road in the mid 1950s, it followed the same route as in the mid 1960s when I last observed it. Attached is a Garfield County map showing Poison Spring Benches Road. To the best of my knowledge and based upon my use of and familiarity with this road and the land it traverses, the location and route of the road are correctly illustrated on the attached map. The County also identifies this road according to the road number listed above.

3. I have observed that the road has been open to the public for all to use, to come and go as they pleased, since at least as early as the mid 1950s and continuing through the mid 1960s. Throughout this time period I have observed travel on the road by various means, including trucks, and jeeps. Throughout this time period, the road has

been used weekly, weather permitting, for more than ten continuous years prior to 1976, and was used weekly, weather permitting, in the mid 1960s.

4. Throughout the time period from the mid 1950s to the mid 1960s, I have used the road for road maintenance.

5. Throughout the time period described in the previous paragraph, I observed vehicles using the road at various times for the uses described in the previous paragraph, plus livestock operations, mining, prospecting for minerals and government access.

6. It is also the reputation in the community that this road has been open to the public for all to use, to come and go as they pleased, since at least as early as the early 1900s and continuing through 1976 to the present, for the uses described in the previous paragraphs.

7. Prior to 1976, I personally participated in the grading of this road.

Dated this 11 day of July, 2007.

GERALD O. BARNEY

SUBSCRIBED AND SWORN to before me this 11th day of July, 2007.

NOTARY PUBLIC

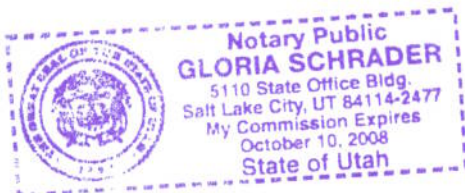

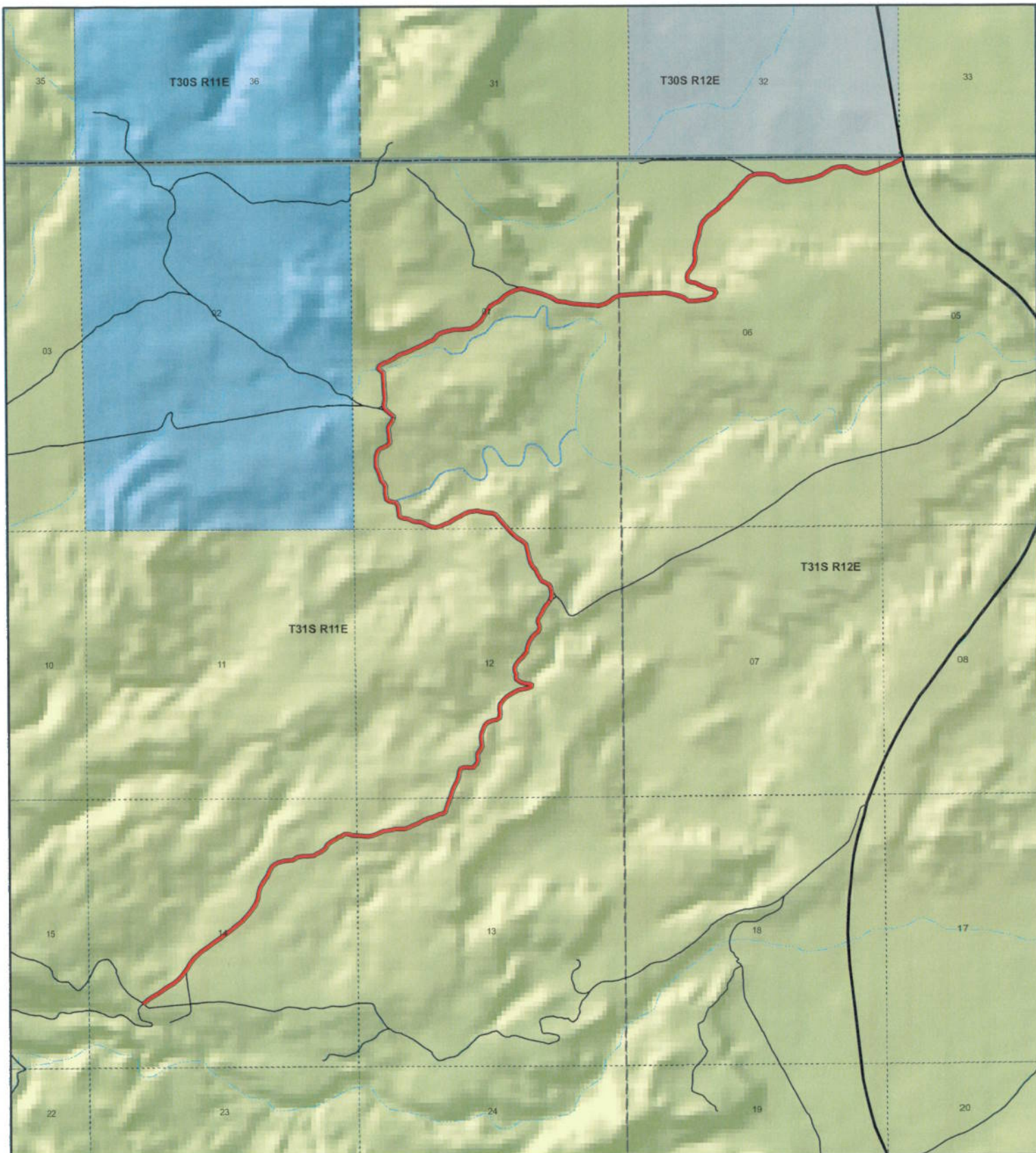

POISON SPRING BENCHES RD
County Unique - 0222B

Land Ownership Categories

- BLM
- Private
- SITLA, State Trust Land
- USFS, National Forest
- Wildlife Reserve
- National Park/Monument (NPS)
- National Rec. Area
- Wilderness
- State Park

Transportation Network

- POISON SPRING BENCHES RD
- State / U.S. Highway
- Local Roads

Misc

- City / Town
- Municipalities
- Section = 1 Mile
- Monument Boundary



1:30,340

1 inch equals 0.5 miles



Map prepared by the State of Utah
 AGRC
 Room 5130 State Office Building
 Salt Lake City, Utah 84114
 Jul 05, 2007



Ent 25137A W 0430 P1 0033

AFFIDAVIT OF ARNOLD ALVEY
POISON SPRING BENCHES ROAD
GARFIELD COUNTY, UTAH
ROAD NUMBER 0222B

State of Utah)
 : ss.
County of Garfield)

ARNOLD ALVEY, being first duly sworn, deposes and states as follows:

1. I am an adult competent to testify about the matters set forth below based upon my personal knowledge. I currently reside in Escalante, Garfield County, Utah. I was born and raised in Garfield County and have lived in the county for 78 years. I worked for the Garfield County Roads Department seasonally during the 1950s.

2. I have traveled and am familiar with a road in Garfield County known as Poison Spring Benches Road. I am also familiar with the land the road traverses. When I first used and observed the road in the early 1950s it followed the same route as in 1987 when I last observed it. Attached is a Garfield County map showing Poison Spring Benches Road. To the best of my knowledge and based upon my use of and familiarity with this road and the land it traverses, the location and route of the road are correctly illustrated on the attached map.

3. The County also identifies this road according to the road number listed above.

4. I have observed that the road has been open to the public for all to use, to come and go as they pleased, since at least as early as the early 1950s and continuing through 1976 to 1987. Throughout this time period I have observed travel on the road by means of cars, trucks, pickup trucks and ATVs. Throughout this time period, the road has been used daily, weather permitting, for more than ten continuous years prior to 1976, and was so used in 1987.

5. Throughout the time period from the early 1950s to 1987, I have used the road myself for livestock operations, county road maintenance, hunting, oil and gas exploration, recreation and travel in and through the area.

6. Throughout the time period described in the previous paragraph, I have observed other vehicles from the general public using the road at various times for the uses described in the previous paragraph plus recreation, sightseeing, seismograph work and prospecting for minerals.

7. It is also the reputation in the community that this road has been open to the public for all to use, to come and go as they pleased, since at least as early as the early 1900s and continuing through 1976 to the present, for the uses described in the previous paragraphs.

8. Prior to 1976, I participated in county road maintenance work on the road and observed graders and county road maintenance equipment performing maintenance and construction activities on the road.

DATED this 11 day of July, 2007.

ARNOLD ALVEY

SUBSCRIBED AND SWORN to before me this 11th day of July, 2007.

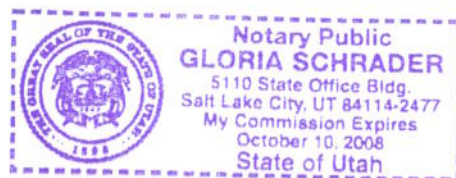

NOTARY PUBLIC

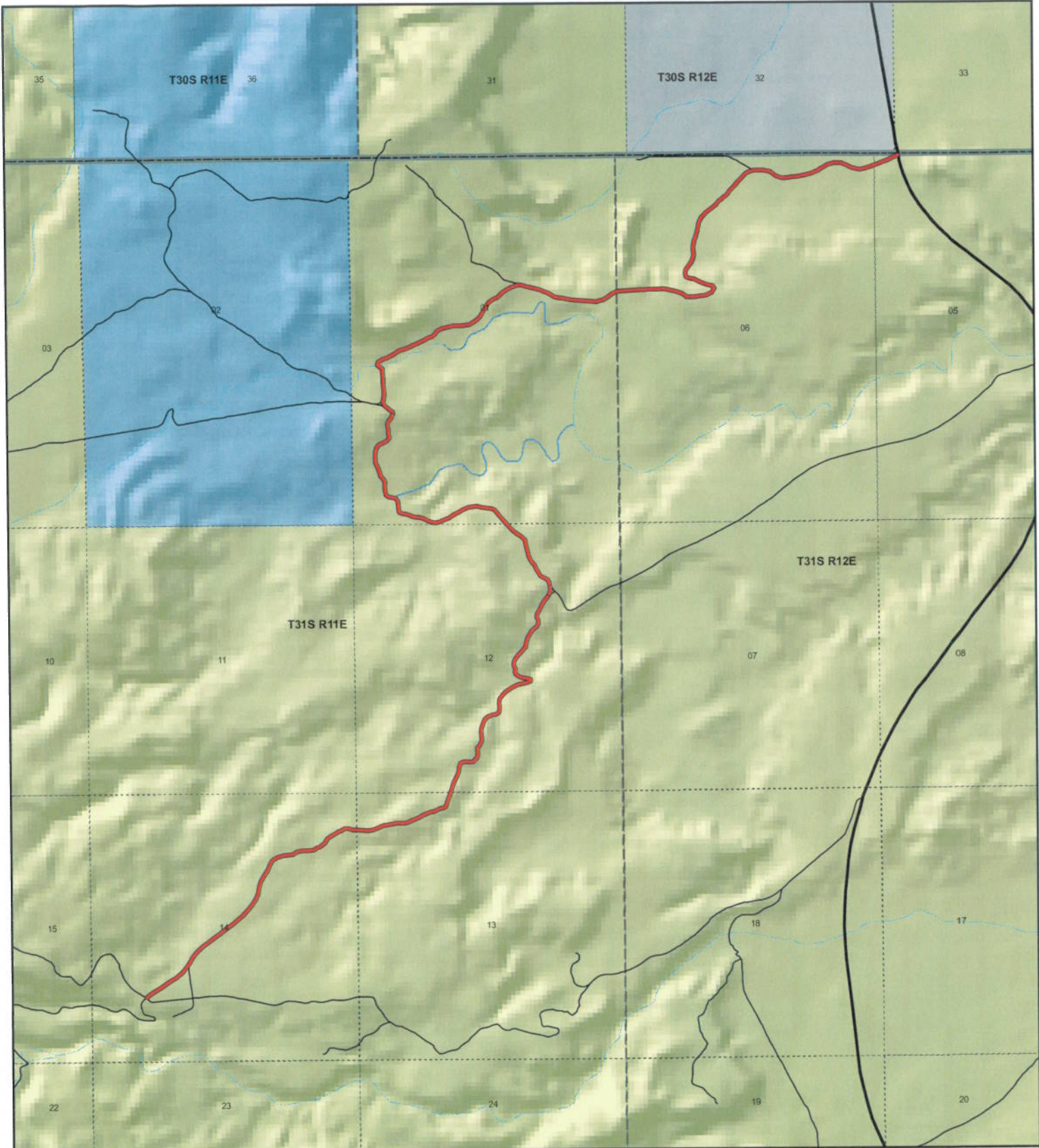



POISON SPRING BENCHES RD
County Unique - 0222B





Land Ownership Categories

-  BLM
-  Private
-  SITLA, State Trust Land
-  USFS, National Forest
-  Wildlife Reserve
-  National Park/Monument (NPS)
-  National Rec. Area
-  Wilderness
-  State Park

Transportation Network

-  POISON SPRING BENCHES RD
-  State / U.S. Highway
-  Local Roads

Misc

-  City / Town
-  Municipalities
-  Section = 1 Mile
-  Monument Boundary



1:30,340

1 inch equals 0.5 miles

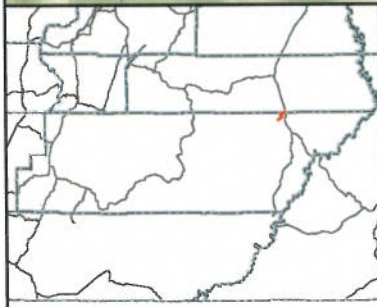

Map prepared by the State of Utah
 AGRC
 Room 5130 State Office Building
 Salt Lake City, Utah 84114
 Jul 05, 2007



Appendix A to Attachment 4

Popular Name: POISON SPRING BENCHES ROAD

County: Garfield

County Road Number: 0222B

State Geographic Information Database (SGID) Road Identification Number: RD090053.

Road-Segment Number: 001

Road-Segment Length: 6.5 miles more or less.

Believed owner of the land underlying this road-segment is: Bureau of Land Management.

The following description is based upon the geographic coordinate system using the NAD83 Datum. The source is GPS mapping grade data as indicated in the metadata and/or the transportation data model of the State of Utah Geographic Information Database (SGID).

The road-segment itself is the monument that is identified by its physical presence on the land. The location of said physical presence is closely approximated by mapping grade Global Positioning System (GPS) data. Said data are checked against the corresponding gray-scale 1-meter Digital Orthophoto Quadrangles published by the United States Geological Survey (USGS) to verify a reasonable degree of accuracy. In circumstances where accurate satellite signal acquisition is not possible, such as deep, narrow canyons or under a canopy of dense foliage, or where very sharp curves in the road make accuracy questionable, such portions of the road were digitized from the corresponding gray-scale 1-meter Digital Orthophoto Quadrangles published by the United States Geological Survey (USGS).

This road-segment may traverse:

Township 31 South Range 11 East, Section(s) 1,12,13,14, Salt Lake Base & Meridian

Township 31 South Range 12 East, Section(s) 5,6, Salt Lake Base & Meridian

The following description closely approximates the location of the centerline of the physical monument (POISON SPRING BENCHES ROAD)-- Segment 001 based on mapping grade Global Positioning System (GPS) data as defined above:

Beginning at a point on the road center line located at 38 degrees 06 minutes 23.47 seconds North Latitude and -110 degrees 40 minutes 21.42 seconds West Longitude, which can be converted to mapping accuracy State Plane Utah South Zone NAD 83 feet coordinates of X = 1,878,482.0 feet and Y = 10,367,837.4 feet; thence the following courses along the said road center line:

thence North 48 Degrees 56 Minutes 56 Seconds East 28.2 feet
thence North 53 Degrees 33 Minutes 56 Seconds East 81.3 feet
thence North 54 Degrees 57 Minutes 58 Seconds East 105.4 feet
thence North 57 Degrees 01 Minutes 22 Seconds East 107.6 feet
thence North 56 Degrees 26 Minutes 37 Seconds East 83.2 feet
thence North 56 Degrees 05 Minutes 25 Seconds East 122.2 feet
thence North 57 Degrees 19 Minutes 51 Seconds East 94.4 feet
thence North 58 Degrees 52 Minutes 34 Seconds East 89 feet
thence North 53 Degrees 02 Minutes 50 Seconds East 84.7 feet
thence North 43 Degrees 26 Minutes 16 Seconds East 74 feet

thence North 41 Degrees 36 Minutes 21 Seconds East 73.2 feet
 thence North 38 Degrees 00 Minutes 40 Seconds East 59.8 feet
 thence North 38 Degrees 09 Minutes 30 Seconds East 44.8 feet
 thence North 39 Degrees 49 Minutes 16 Seconds East 30 feet
 thence North 35 Degrees 35 Minutes 33 Seconds East 42.5 feet
 thence North 28 Degrees 18 Minutes 20 Seconds East 123.4 feet
 thence North 39 Degrees 22 Minutes 42 Seconds East 137.7 feet
 thence North 47 Degrees 09 Minutes 39 Seconds East 145.6 feet
 thence North 53 Degrees 52 Minutes 48 Seconds East 149.8 feet
 thence North 54 Degrees 15 Minutes 35 Seconds East 149.4 feet
 thence North 53 Degrees 00 Minutes 12 Seconds East 147.8 feet
 thence North 53 Degrees 28 Minutes 29 Seconds East 150.5 feet
 thence North 52 Degrees 04 Minutes 46 Seconds East 146.3 feet
 thence North 53 Degrees 26 Minutes 03 Seconds East 142.1 feet
 thence North 50 Degrees 23 Minutes 44 Seconds East 133.2 feet
 thence North 39 Degrees 05 Minutes 58 Seconds East 138 feet
 thence North 40 Degrees 22 Minutes 06 Seconds East 141.5 feet
 thence North 33 Degrees 30 Minutes 22 Seconds East 129.2 feet
 thence North 23 Degrees 18 Minutes 26 Seconds East 125.4 feet
 thence North 06 Degrees 23 Minutes 43 Seconds East 115.3 feet
 thence North 16 Degrees 47 Minutes 52 Seconds East 107.1 feet
 thence North 28 Degrees 43 Minutes 52 Seconds East 98.7 feet
 thence North 31 Degrees 33 Minutes 40 Seconds East 85.8 feet
 thence North 36 Degrees 27 Minutes 58 Seconds East 76.2 feet
 thence North 21 Degrees 23 Minutes 35 Seconds East 67.5 feet
 thence North 20 Degrees 30 Minutes 07 Seconds East 70.2 feet
 thence North 30 Degrees 55 Minutes 12 Seconds East 74.1 feet
 thence North 45 Degrees 13 Minutes 14 Seconds East 75.9 feet
 thence North 65 Degrees 41 Minutes 03 Seconds East 79 feet
 thence North 77 Degrees 28 Minutes 33 Seconds East 52.7 feet
 thence North 75 Degrees 02 Minutes 52 Seconds East 59.7 feet
 thence North 79 Degrees 25 Minutes 42 Seconds East 88.4 feet
 thence North 84 Degrees 38 Minutes 28 Seconds East 96.9 feet
 thence North 55 Degrees 53 Minutes 25 Seconds East 90.8 feet
 thence North 79 Degrees 38 Minutes 52 Seconds East 111 feet
 thence South 89 Degrees 46 Minutes 21 Seconds East 106 feet
 thence North 81 Degrees 13 Minutes 12 Seconds East 100.2 feet
 thence North 62 Degrees 55 Minutes 58 Seconds East 85.3 feet
 thence North 63 Degrees 42 Minutes 47 Seconds East 57.7 feet
 thence North 55 Degrees 50 Minutes 22 Seconds East 126.1 feet
 thence North 30 Degrees 02 Minutes 32 Seconds East 104.6 feet
 thence North 56 Degrees 03 Minutes 23 Seconds East 101.3 feet
 thence North 59 Degrees 59 Minutes 59 Seconds East 94.1 feet
 thence North 59 Degrees 50 Minutes 42 Seconds East 66.6 feet
 thence North 56 Degrees 57 Minutes 35 Seconds East 10.9 feet
 thence North 66 Degrees 53 Minutes 55 Seconds East 49.1 feet
 thence North 61 Degrees 40 Minutes 29 Seconds East 63.6 feet
 thence North 89 Degrees 27 Minutes 12 Seconds East 77.8 feet
 thence South 74 Degrees 17 Minutes 43 Seconds East 80.9 feet

thence South 88 Degrees 40 Minutes 47 Seconds East 79 feet
 thence South 88 Degrees 40 Minutes 45 Seconds East 13.6 feet
 thence South 85 Degrees 25 Minutes 46 Seconds East 112 feet
 thence South 87 Degrees 04 Minutes 20 Seconds East 98.9 feet
 thence North 82 Degrees 22 Minutes 46 Seconds East 97.9 feet
 thence North 68 Degrees 07 Minutes 54 Seconds East 102.7 feet
 thence North 65 Degrees 17 Minutes 33 Seconds East 112.8 feet
 thence North 77 Degrees 16 Minutes 40 Seconds East 109.9 feet
 thence North 81 Degrees 45 Minutes 28 Seconds East 68.9 feet
 thence North 78 Degrees 32 Minutes 26 Seconds East 71.3 feet
 thence North 88 Degrees 21 Minutes 28 Seconds East 84.4 feet
 thence North 89 Degrees 03 Minutes 05 Seconds East 87.6 feet
 thence North 79 Degrees 20 Minutes 47 Seconds East 76.7 feet
 thence North 65 Degrees 07 Minutes 41 Seconds East 88.4 feet
 thence North 64 Degrees 38 Minutes 32 Seconds East 94.6 feet
 thence North 65 Degrees 15 Minutes 04 Seconds East 47.6 feet
 thence North 60 Degrees 32 Minutes 37 Seconds East 94.3 feet
 thence North 65 Degrees 36 Minutes 47 Seconds East 111.8 feet
 thence North 75 Degrees 17 Minutes 56 Seconds East 63.4 feet
 thence North 79 Degrees 48 Minutes 04 Seconds East 28.7 feet
 thence North 68 Degrees 06 Minutes 19 Seconds East 66 feet
 thence North 65 Degrees 41 Minutes 23 Seconds East 88.7 feet
 thence North 79 Degrees 21 Minutes 45 Seconds East 60.4 feet
 thence North 65 Degrees 13 Minutes 25 Seconds East 56.3 feet
 thence North 20 Degrees 45 Minutes 31 Seconds East 52.1 feet
 thence North 16 Degrees 01 Minutes 52 Seconds East 39.7 feet
 thence North 18 Degrees 50 Minutes 55 Seconds East 91 feet
 thence North 19 Degrees 50 Minutes 49 Seconds East 114.3 feet
 thence North 19 Degrees 43 Minutes 58 Seconds East 6.3 feet
 thence North 19 Degrees 43 Minutes 50 Seconds East 116.3 feet
 thence North 20 Degrees 23 Minutes 39 Seconds East 107.7 feet
 thence North 25 Degrees 53 Minutes 26 Seconds East 113.8 feet
 thence North 18 Degrees 44 Minutes 59 Seconds East 105.6 feet
 thence North 07 Degrees 24 Minutes 48 Seconds East 90.4 feet
 thence North 24 Degrees 01 Minutes 15 Seconds East 78.9 feet
 thence North 66 Degrees 20 Minutes 04 Seconds East 76.1 feet
 thence South 83 Degrees 04 Minutes 04 Seconds East 62.5 feet
 thence South 84 Degrees 54 Minutes 03 Seconds East 48.8 feet
 thence North 80 Degrees 31 Minutes 29 Seconds East 74.1 feet
 thence North 46 Degrees 38 Minutes 58 Seconds East 88.5 feet
 thence North 17 Degrees 46 Minutes 11 Seconds East 82.5 feet
 thence North 08 Degrees 55 Minutes 13 Seconds West 65.7 feet
 thence North 00 Degrees 53 Minutes 32 Seconds West 64 feet
 thence North 39 Degrees 15 Minutes 17 Seconds East 88.1 feet
 thence North 29 Degrees 00 Minutes 19 Seconds East 85.8 feet
 thence North 06 Degrees 06 Minutes 53 Seconds West 94 feet
 thence North 10 Degrees 24 Minutes 50 Seconds West 86 feet
 thence North 06 Degrees 47 Minutes 20 Seconds East 74.4 feet
 thence North 25 Degrees 32 Minutes 22 Seconds East 70 feet

thence North 15 Degrees 27 Minutes 44 Seconds East 58 feet
 thence North 31 Degrees 57 Minutes 26 Seconds East 62.1 feet
 thence North 52 Degrees 39 Minutes 53 Seconds East 70.3 feet
 thence North 63 Degrees 02 Minutes 28 Seconds East 94.4 feet
 thence North 82 Degrees 25 Minutes 13 Seconds East 77.8 feet
 thence North 55 Degrees 38 Minutes 57 Seconds East 73.3 feet
 thence North 09 Degrees 51 Minutes 19 Seconds East 93 feet
 thence North 08 Degrees 48 Minutes 48 Seconds West 84.3 feet
 thence North 07 Degrees 58 Minutes 29 Seconds East 88.9 feet
 thence North 35 Degrees 34 Minutes 03 Seconds East 98 feet
 thence North 44 Degrees 50 Minutes 02 Seconds East 95.8 feet
 thence North 54 Degrees 44 Minutes 58 Seconds East 99.7 feet
 thence North 60 Degrees 37 Minutes 16 Seconds East 93.9 feet
 thence North 69 Degrees 42 Minutes 43 Seconds East 84.5 feet
 thence North 77 Degrees 04 Minutes 33 Seconds East 90.1 feet
 thence North 78 Degrees 38 Minutes 02 Seconds East 89 feet
 thence North 67 Degrees 56 Minutes 21 Seconds East 77 feet
 thence North 12 Degrees 43 Minutes 28 Seconds East 40.8 feet
 thence North 74 Degrees 58 Minutes 32 Seconds West 67 feet
 thence North 83 Degrees 41 Minutes 51 Seconds West 85.6 feet
 thence North 73 Degrees 04 Minutes 22 Seconds West 64.3 feet
 thence North 62 Degrees 02 Minutes 47 Seconds West 59.6 feet
 thence North 51 Degrees 29 Minutes 15 Seconds West 56 feet
 thence North 06 Degrees 36 Minutes 05 Seconds West 47.9 feet
 thence North 10 Degrees 23 Minutes 30 Seconds East 30.1 feet
 thence North 01 Degrees 13 Minutes 43 Seconds West 20.4 feet
 thence North 26 Degrees 28 Minutes 47 Seconds West 64.7 feet
 thence North 03 Degrees 19 Minutes 41 Seconds East 82.9 feet
 thence North 28 Degrees 46 Minutes 07 Seconds East 97.3 feet
 thence North 40 Degrees 23 Minutes 04 Seconds East 92.6 feet
 thence North 40 Degrees 17 Minutes 47 Seconds East 78.7 feet
 thence North 43 Degrees 48 Minutes 25 Seconds East 59.9 feet
 thence North 41 Degrees 58 Minutes 08 Seconds East 48.8 feet
 thence North 06 Degrees 04 Minutes 56 Seconds East 44.3 feet
 thence North 14 Degrees 34 Minutes 03 Seconds East 81.8 feet
 thence North 18 Degrees 22 Minutes 57 Seconds East 70.7 feet
 thence North 29 Degrees 36 Minutes 32 Seconds East 55.3 feet
 thence North 26 Degrees 53 Minutes 05 Seconds East 53.9 feet
 thence North 39 Degrees 42 Minutes 55 Seconds East 56.1 feet
 thence North 48 Degrees 32 Minutes 55 Seconds East 44.9 feet
 thence North 48 Degrees 22 Minutes 24 Seconds East 65.1 feet
 thence North 35 Degrees 28 Minutes 35 Seconds East 44.9 feet
 thence North 24 Degrees 47 Minutes 29 Seconds East 28.6 feet
 thence North 01 Degrees 05 Minutes 22 Seconds West 24 feet
 thence North 10 Degrees 01 Minutes 56 Seconds West 46.6 feet
 thence North 22 Degrees 45 Minutes 54 Seconds West 63.6 feet
 thence North 06 Degrees 56 Minutes 54 Seconds East 54.6 feet
 thence North 29 Degrees 52 Minutes 27 Seconds East 69.9 feet
 thence North 31 Degrees 56 Minutes 52 Seconds East 72.6 feet

thence North 26 Degrees 51 Minutes 48 Seconds East 69.7 feet
 thence North 29 Degrees 23 Minutes 55 Seconds East 56.3 feet
 thence North 33 Degrees 28 Minutes 42 Seconds East 56.1 feet
 thence North 31 Degrees 38 Minutes 01 Seconds East 29.8 feet
 thence North 35 Degrees 59 Minutes 35 Seconds East 46 feet
 thence North 52 Degrees 07 Minutes 36 Seconds East 5.4 feet
 thence North 28 Degrees 52 Minutes 34 Seconds East 28.9 feet
 thence North 30 Degrees 11 Minutes 03 Seconds East 40.8 feet
 thence North 19 Degrees 08 Minutes 07 Seconds East 59.2 feet
 thence North 03 Degrees 05 Minutes 53 Seconds East 60.8 feet
 thence North 11 Degrees 31 Minutes 10 Seconds West 38.8 feet
 thence North 02 Degrees 21 Minutes 00 Seconds West 18.4 feet
 thence North 21 Degrees 33 Minutes 18 Seconds West 31.7 feet
 thence North 22 Degrees 00 Minutes 52 Seconds West 38.2 feet
 thence North 40 Degrees 09 Minutes 53 Seconds West 44 feet
 thence North 53 Degrees 38 Minutes 31 Seconds West 54.4 feet
 thence North 65 Degrees 41 Minutes 46 Seconds West 94.6 feet
 thence North 34 Degrees 15 Minutes 06 Seconds West 81.1 feet
 thence North 26 Degrees 16 Minutes 44 Seconds West 85.4 feet
 thence North 28 Degrees 30 Minutes 31 Seconds West 92.4 feet
 thence North 44 Degrees 53 Minutes 22 Seconds West 64.1 feet
 thence North 40 Degrees 22 Minutes 21 Seconds West 45.9 feet
 thence North 23 Degrees 10 Minutes 08 Seconds West 88.7 feet
 thence North 14 Degrees 00 Minutes 15 Seconds West 121.9 feet
 thence North 13 Degrees 00 Minutes 31 Seconds West 116.4 feet
 thence North 11 Degrees 36 Minutes 52 Seconds West 103.8 feet
 thence North 46 Degrees 16 Minutes 49 Seconds West 95.4 feet
 thence North 57 Degrees 34 Minutes 57 Seconds West 86.2 feet
 thence North 54 Degrees 16 Minutes 38 Seconds West 93.7 feet
 thence North 50 Degrees 21 Minutes 10 Seconds West 65.9 feet
 thence North 42 Degrees 32 Minutes 43 Seconds West 77.1 feet
 thence North 43 Degrees 26 Minutes 55 Seconds West 66.2 feet
 thence North 43 Degrees 26 Minutes 52 Seconds West 34.2 feet
 thence North 40 Degrees 29 Minutes 56 Seconds West 105.3 feet
 thence North 41 Degrees 56 Minutes 17 Seconds West 86.9 feet
 thence North 37 Degrees 32 Minutes 52 Seconds West 70.5 feet
 thence North 40 Degrees 31 Minutes 25 Seconds West 64 feet
 thence North 67 Degrees 23 Minutes 30 Seconds West 69.1 feet
 thence North 83 Degrees 29 Minutes 56 Seconds West 80.3 feet
 thence North 82 Degrees 17 Minutes 15 Seconds West 70.6 feet
 thence North 80 Degrees 23 Minutes 09 Seconds West 61 feet
 thence North 79 Degrees 03 Minutes 08 Seconds West 63.9 feet
 thence North 86 Degrees 08 Minutes 42 Seconds West 54.3 feet
 thence South 76 Degrees 39 Minutes 24 Seconds West 64 feet
 thence South 82 Degrees 42 Minutes 31 Seconds West 67.5 feet
 thence South 69 Degrees 50 Minutes 24 Seconds West 100.5 feet
 thence South 62 Degrees 54 Minutes 39 Seconds West 115.1 feet
 thence South 60 Degrees 00 Minutes 29 Seconds West 121.3 feet
 thence South 55 Degrees 54 Minutes 51 Seconds West 114.5 feet

thence South 69 Degrees 21 Minutes 28 Seconds West 90.7 feet
thence South 65 Degrees 22 Minutes 11 Seconds West 105.2 feet
thence South 80 Degrees 54 Minutes 09 Seconds West 92.3 feet
thence North 79 Degrees 31 Minutes 13 Seconds West 91.2 feet
thence North 72 Degrees 27 Minutes 37 Seconds West 50.3 feet
thence North 66 Degrees 01 Minutes 07 Seconds West 59.1 feet
thence North 55 Degrees 43 Minutes 49 Seconds West 59 feet
thence North 77 Degrees 56 Minutes 31 Seconds West 73.6 feet
thence North 88 Degrees 58 Minutes 43 Seconds West 70.9 feet
thence North 83 Degrees 10 Minutes 46 Seconds West 39.7 feet
thence North 70 Degrees 32 Minutes 42 Seconds West 35.9 feet
thence North 62 Degrees 28 Minutes 50 Seconds West 13.4 feet
thence North 60 Degrees 07 Minutes 52 Seconds West 49 feet
thence North 72 Degrees 16 Minutes 13 Seconds West 59.4 feet
thence North 82 Degrees 01 Minutes 59 Seconds West 75.3 feet
thence North 69 Degrees 18 Minutes 31 Seconds West 65 feet
thence North 24 Degrees 25 Minutes 59 Seconds West 34.5 feet
thence North 02 Degrees 34 Minutes 05 Seconds West 83.1 feet
thence North 06 Degrees 16 Minutes 19 Seconds West 94.7 feet
thence North 30 Degrees 59 Minutes 54 Seconds West 83.6 feet
thence North 79 Degrees 58 Minutes 38 Seconds West 75.1 feet
thence North 82 Degrees 10 Minutes 28 Seconds West 62.7 feet
thence North 52 Degrees 10 Minutes 46 Seconds West 65.9 feet
thence North 19 Degrees 13 Minutes 20 Seconds West 73.9 feet
thence North 01 Degrees 27 Minutes 29 Seconds West 97.8 feet
thence North 00 Degrees 59 Minutes 14 Seconds East 87.3 feet
thence North 21 Degrees 51 Minutes 42 Seconds West 57.2 feet
thence North 45 Degrees 18 Minutes 16 Seconds West 38.1 feet
thence North 45 Degrees 00 Minutes 49 Seconds West 45.7 feet
thence North 16 Degrees 33 Minutes 53 Seconds West 41 feet
thence North 17 Degrees 24 Minutes 26 Seconds West 62.5 feet
thence North 16 Degrees 45 Minutes 52 Seconds West 60.2 feet
thence North 24 Degrees 08 Minutes 36 Seconds West 46.3 feet
thence North 20 Degrees 57 Minutes 48 Seconds West 85.6 feet
thence North 04 Degrees 55 Minutes 20 Seconds West 85.6 feet
thence North 02 Degrees 05 Minutes 22 Seconds East 94.3 feet
thence North 10 Degrees 02 Minutes 13 Seconds East 91.4 feet
thence North 29 Degrees 22 Minutes 16 Seconds East 67.6 feet
thence North 51 Degrees 41 Minutes 14 Seconds East 49.6 feet
thence North 67 Degrees 22 Minutes 00 Seconds East 19.9 feet
thence North 65 Degrees 30 Minutes 58 Seconds East 17.6 feet
thence North 67 Degrees 32 Minutes 31 Seconds East 49.6 feet
thence North 60 Degrees 11 Minutes 17 Seconds East 68.6 feet
thence North 43 Degrees 17 Minutes 03 Seconds East 47.1 feet
thence North 11 Degrees 29 Minutes 51 Seconds East 44.9 feet
thence North 11 Degrees 48 Minutes 44 Seconds West 55.9 feet
thence North 03 Degrees 49 Minutes 55 Seconds West 48 feet
thence North 04 Degrees 05 Minutes 38 Seconds East 30 feet
thence North 15 Degrees 37 Minutes 53 Seconds West 45.9 feet

thence North 08 Degrees 53 Minutes 37 Seconds West 63.7 feet
 thence North 19 Degrees 29 Minutes 39 Seconds East 61 feet
 thence North 33 Degrees 04 Minutes 36 Seconds East 50.7 feet
 thence North 36 Degrees 21 Minutes 50 Seconds East 56.1 feet
 thence North 28 Degrees 28 Minutes 12 Seconds East 45.7 feet
 thence North 31 Degrees 07 Minutes 29 Seconds East 6.9 feet
 thence North 03 Degrees 29 Minutes 11 Seconds East 54.6 feet
 thence North 51 Degrees 51 Minutes 31 Seconds West 54.9 feet
 thence North 53 Degrees 00 Minutes 02 Seconds West 60.7 feet
 thence North 51 Degrees 16 Minutes 44 Seconds West 40.1 feet
 thence North 51 Degrees 38 Minutes 41 Seconds West 21 feet
 thence North 40 Degrees 42 Minutes 16 Seconds West 60.8 feet
 thence North 14 Degrees 20 Minutes 27 Seconds West 51.4 feet
 thence North 00 Degrees 18 Minutes 16 Seconds West 10.5 feet
 thence North 29 Degrees 45 Minutes 50 Seconds East 7.2 feet
 thence North 14 Degrees 49 Minutes 09 Seconds East 12.6 feet
 thence North 12 Degrees 22 Minutes 32 Seconds East 13.5 feet
 thence North 08 Degrees 03 Minutes 03 Seconds East 106.2 feet
 thence North 02 Degrees 50 Minutes 29 Seconds West 103.8 feet
 thence North 06 Degrees 07 Minutes 25 Seconds West 103.6 feet
 thence North 01 Degrees 33 Minutes 00 Seconds West 105.7 feet
 thence North 04 Degrees 01 Minutes 55 Seconds West 101 feet
 thence North 04 Degrees 40 Minutes 17 Seconds West 90.5 feet
 thence North 54 Degrees 28 Minutes 37 Seconds West 83 feet
 thence North 42 Degrees 09 Minutes 34 Seconds West 21.2 feet
 thence North 42 Degrees 17 Minutes 30 Seconds West 13.2 feet
 thence North 41 Degrees 04 Minutes 05 Seconds West 12.6 feet
 thence North 23 Degrees 28 Minutes 38 Seconds East 21.2 feet
 thence North 24 Degrees 28 Minutes 13 Seconds East 18.8 feet
 thence North 23 Degrees 11 Minutes 38 Seconds East 16.5 feet
 thence North 57 Degrees 50 Minutes 30 Seconds East 105.1 feet
 thence North 69 Degrees 13 Minutes 59 Seconds East 23.5 feet
 thence North 68 Degrees 00 Minutes 00 Seconds East 32.8 feet
 thence North 68 Degrees 32 Minutes 02 Seconds East 54.5 feet
 thence North 63 Degrees 26 Minutes 19 Seconds East 109.1 feet
 thence North 62 Degrees 30 Minutes 51 Seconds East 13.7 feet
 thence North 53 Degrees 26 Minutes 29 Seconds East 6.1 feet
 thence North 53 Degrees 46 Minutes 51 Seconds East 110.2 feet
 thence North 52 Degrees 07 Minutes 36 Seconds East 5.4 feet
 thence North 73 Degrees 10 Minutes 28 Seconds East 121.2 feet
 thence North 71 Degrees 15 Minutes 37 Seconds East 9.3 feet
 thence North 66 Degrees 43 Minutes 27 Seconds East 119.4 feet
 thence North 64 Degrees 25 Minutes 03 Seconds East 13.1 feet
 thence North 64 Degrees 17 Minutes 01 Seconds East 109.4 feet
 thence North 64 Degrees 29 Minutes 39 Seconds East 12.3 feet
 thence North 66 Degrees 29 Minutes 48 Seconds East 65 feet
 thence North 66 Degrees 03 Minutes 57 Seconds East 40.1 feet
 thence North 69 Degrees 28 Minutes 13 Seconds East 13.3 feet
 thence North 61 Degrees 37 Minutes 22 Seconds East 33.5 feet

thence North 61 Degrees 37 Minutes 22 Seconds East 67 feet
 thence North 65 Degrees 14 Minutes 13 Seconds East 107.8 feet
 thence North 52 Degrees 03 Minutes 53 Seconds East 74.2 feet
 thence North 36 Degrees 11 Minutes 33 Seconds East 70.6 feet
 thence North 39 Degrees 10 Minutes 04 Seconds East 7.2 feet
 thence North 64 Degrees 01 Minutes 18 Seconds East 103.8 feet
 thence North 75 Degrees 53 Minutes 45 Seconds East 115.6 feet
 thence North 78 Degrees 09 Minutes 38 Seconds East 16.4 feet
 thence North 78 Degrees 33 Minutes 58 Seconds East 102 feet
 thence North 79 Degrees 14 Minutes 07 Seconds East 43.4 feet
 thence North 89 Degrees 41 Minutes 43 Seconds East 74.8 feet
 thence North 89 Degrees 24 Minutes 16 Seconds East 64.7 feet
 thence North 84 Degrees 03 Minutes 17 Seconds East 106.9 feet
 thence North 83 Degrees 46 Minutes 14 Seconds East 35 feet
 thence North 58 Degrees 09 Minutes 38 Seconds East 16.9 feet
 thence North 58 Degrees 25 Minutes 53 Seconds East 107.5 feet
 thence North 59 Degrees 13 Minutes 47 Seconds East 19.4 feet
 thence North 46 Degrees 16 Minutes 32 Seconds East 134.7 feet
 thence North 40 Degrees 17 Minutes 48 Seconds East 6.1 feet
 thence North 32 Degrees 04 Minutes 22 Seconds East 123.2 feet
 thence North 28 Degrees 33 Minutes 45 Seconds East 29.2 feet
 thence North 27 Degrees 04 Minutes 23 Seconds East 20.7 feet
 thence North 28 Degrees 33 Minutes 03 Seconds East 55.1 feet
 thence North 34 Degrees 55 Minutes 22 Seconds East 91.6 feet
 thence North 61 Degrees 05 Minutes 05 Seconds East 4.1 feet
 thence North 57 Degrees 25 Minutes 11 Seconds East 81.1 feet
 thence North 64 Degrees 19 Minutes 03 Seconds East 56.7 feet
 thence North 63 Degrees 48 Minutes 30 Seconds East 49.6 feet
 thence North 47 Degrees 52 Minutes 30 Seconds East 16.7 feet
 thence North 47 Degrees 29 Minutes 02 Seconds East 81.1 feet
 thence North 46 Degrees 40 Minutes 13 Seconds East 6.7 feet
 thence North 48 Degrees 03 Minutes 42 Seconds East 4 feet
 thence North 50 Degrees 43 Minutes 43 Seconds East 86.1 feet
 thence North 52 Degrees 07 Minutes 36 Seconds East 21.5 feet
 thence North 64 Degrees 22 Minutes 32 Seconds East 33.8 feet
 thence North 64 Degrees 23 Minutes 38 Seconds East 99.8 feet
 thence North 68 Degrees 13 Minutes 15 Seconds East 117.4 feet
 thence North 68 Degrees 08 Minutes 18 Seconds East 28.6 feet
 thence South 79 Degrees 37 Minutes 10 Seconds East 17.7 feet
 thence South 77 Degrees 18 Minutes 35 Seconds East 8.8 feet
 thence South 79 Degrees 36 Minutes 02 Seconds East 54.8 feet
 thence South 79 Degrees 25 Minutes 51 Seconds East 59.2 feet
 thence South 76 Degrees 41 Minutes 54 Seconds East 159 feet
 thence South 74 Degrees 26 Minutes 19 Seconds East 32.4 feet
 thence South 74 Degrees 32 Minutes 58 Seconds East 122.1 feet
 thence South 68 Degrees 42 Minutes 33 Seconds East 16.9 feet
 thence South 67 Degrees 07 Minutes 21 Seconds East 149.2 feet
 thence South 62 Degrees 51 Minutes 53 Seconds East 19.2 feet
 thence South 61 Degrees 35 Minutes 55 Seconds East 141.4 feet

thence South 81 Degrees 19 Minutes 55 Seconds East 6.3 feet
 thence South 80 Degrees 15 Minutes 33 Seconds East 116.7 feet
 thence South 81 Degrees 56 Minutes 19 Seconds East 11.3 feet
 thence South 80 Degrees 10 Minutes 47 Seconds East 18.7 feet
 thence South 79 Degrees 39 Minutes 19 Seconds East 117.2 feet
 thence South 82 Degrees 35 Minutes 33 Seconds East 63.6 feet
 thence South 82 Degrees 27 Minutes 55 Seconds East 91.4 feet
 thence South 86 Degrees 56 Minutes 17 Seconds East 22.4 feet
 thence South 87 Degrees 21 Minutes 29 Seconds East 134.1 feet
 thence South 85 Degrees 56 Minutes 51 Seconds East 34.6 feet
 thence South 85 Degrees 54 Minutes 21 Seconds East 64.2 feet
 thence South 85 Degrees 27 Minutes 05 Seconds East 34.9 feet
 thence South 86 Degrees 10 Minutes 11 Seconds East 81.9 feet
 thence South 85 Degrees 54 Minutes 21 Seconds East 30 feet
 thence North 72 Degrees 40 Minutes 29 Seconds East 16.8 feet
 thence North 72 Degrees 34 Minutes 02 Seconds East 109.2 feet
 thence North 61 Degrees 59 Minutes 31 Seconds East 110.8 feet
 thence North 50 Degrees 31 Minutes 18 Seconds East 91.4 feet
 thence North 48 Degrees 30 Minutes 34 Seconds East 14 feet
 thence North 67 Degrees 16 Minutes 10 Seconds East 22.4 feet
 thence North 67 Degrees 55 Minutes 54 Seconds East 73.2 feet
 thence North 67 Degrees 55 Minutes 50 Seconds East 19.8 feet
 thence North 77 Degrees 09 Minutes 59 Seconds East 3 feet
 thence North 83 Degrees 30 Minutes 05 Seconds East 127.8 feet
 thence North 87 Degrees 10 Minutes 09 Seconds East 22.3 feet
 thence North 86 Degrees 29 Minutes 20 Seconds East 117.4 feet
 thence North 87 Degrees 29 Minutes 34 Seconds East 42.7 feet
 thence North 86 Degrees 48 Minutes 27 Seconds East 110.7 feet
 thence North 87 Degrees 01 Minutes 56 Seconds East 14.1 feet
 thence North 86 Degrees 48 Minutes 58 Seconds East 111.1 feet
 thence North 86 Degrees 23 Minutes 36 Seconds East 34.2 feet
 thence North 87 Degrees 22 Minutes 26 Seconds East 24.3 feet
 thence North 87 Degrees 12 Minutes 44 Seconds East 128.8 feet
 thence North 88 Degrees 17 Minutes 53 Seconds East 40.4 feet
 thence North 87 Degrees 19 Minutes 25 Seconds East 111 feet
 thence North 89 Degrees 41 Minutes 43 Seconds East 4.3 feet
 thence South 80 Degrees 09 Minutes 44 Seconds East 113.7 feet
 thence South 79 Degrees 54 Minutes 56 Seconds East 20 feet
 thence South 75 Degrees 28 Minutes 41 Seconds East 92.3 feet
 thence South 75 Degrees 22 Minutes 23 Seconds East 56 feet
 thence South 75 Degrees 14 Minutes 09 Seconds East 8.8 feet
 thence South 68 Degrees 11 Minutes 17 Seconds East 77.6 feet
 thence South 68 Degrees 05 Minutes 12 Seconds East 25.2 feet
 thence South 52 Degrees 31 Minutes 43 Seconds East 16.6 feet
 thence South 54 Degrees 36 Minutes 33 Seconds East 83.2 feet
 thence South 52 Degrees 25 Minutes 46 Seconds East 3.7 feet
 thence South 88 Degrees 02 Minutes 38 Seconds East 25 feet
 thence South 88 Degrees 06 Minutes 34 Seconds East 94.3 feet
 thence North 79 Degrees 51 Minutes 52 Seconds East 92.3 feet

thence North 79 Degrees 12 Minutes 14 Seconds East 36 feet
 thence North 83 Degrees 22 Minutes 30 Seconds East 104.3 feet
 thence North 82 Degrees 51 Minutes 09 Seconds East 24.8 feet
 thence North 66 Degrees 45 Minutes 48 Seconds East 18.5 feet
 thence North 66 Degrees 31 Minutes 40 Seconds East 79.3 feet
 thence North 66 Degrees 18 Minutes 36 Seconds East 26.5 feet
 thence North 31 Degrees 42 Minutes 03 Seconds East 15.5 feet
 thence North 32 Degrees 02 Minutes 34 Seconds East 58.3 feet
 thence North 31 Degrees 18 Minutes 10 Seconds East 25 feet
 thence North 33 Degrees 59 Minutes 40 Seconds West 5.9 feet
 thence North 36 Degrees 36 Minutes 32 Seconds West 59.9 feet
 thence North 29 Degrees 21 Minutes 32 Seconds West 3.4 feet
 thence North 81 Degrees 08 Minutes 09 Seconds West 94.7 feet
 thence North 71 Degrees 52 Minutes 10 Seconds West 88.2 feet
 thence North 65 Degrees 01 Minutes 36 Seconds West 91.5 feet
 thence North 61 Degrees 21 Minutes 12 Seconds West 17.6 feet
 thence North 60 Degrees 55 Minutes 26 Seconds West 44.8 feet
 thence North 61 Degrees 52 Minutes 59 Seconds West 31.7 feet
 thence North 77 Degrees 59 Minutes 06 Seconds West 29.2 feet
 thence North 73 Degrees 36 Minutes 19 Seconds West 6.9 feet
 thence North 77 Degrees 54 Minutes 10 Seconds West 64.2 feet
 thence North 72 Degrees 30 Minutes 41 Seconds West 74.1 feet
 thence North 14 Degrees 51 Minutes 53 Seconds West 52.2 feet
 thence North 12 Degrees 01 Minutes 46 Seconds West 17.8 feet
 thence North 06 Degrees 38 Minutes 40 Seconds West 3 feet
 thence North 07 Degrees 09 Minutes 45 Seconds East 68.2 feet
 thence North 36 Degrees 33 Minutes 55 Seconds East 4.9 feet
 thence North 37 Degrees 30 Minutes 07 Seconds East 72.3 feet
 thence North 33 Degrees 54 Minutes 15 Seconds East 90.5 feet
 thence North 28 Degrees 38 Minutes 32 Seconds East 84.8 feet
 thence North 22 Degrees 31 Minutes 44 Seconds East 6.8 feet
 thence North 12 Degrees 26 Minutes 43 Seconds East 46.1 feet
 thence North 11 Degrees 39 Minutes 07 Seconds East 28.5 feet
 thence North 01 Degrees 14 Minutes 37 Seconds West 20 feet
 thence North 09 Degrees 06 Minutes 40 Seconds West 23.6 feet
 thence North 10 Degrees 55 Minutes 27 Seconds West 5.3 feet
 thence North 10 Degrees 29 Minutes 45 Seconds West 29.7 feet
 thence North 02 Degrees 13 Minutes 46 Seconds West 39.1 feet
 thence North 02 Degrees 17 Minutes 35 Seconds West 47.3 feet
 thence North 01 Degrees 34 Minutes 39 Seconds West 14.8 feet
 thence North 13 Degrees 50 Minutes 10 Seconds East 87.3 feet
 thence North 12 Degrees 07 Minutes 17 Seconds East 19.8 feet
 thence North 18 Degrees 48 Minutes 10 Seconds East 97.3 feet
 thence North 19 Degrees 03 Minutes 16 Seconds East 38.6 feet
 thence North 16 Degrees 45 Minutes 30 Seconds East 34.7 feet
 thence North 14 Degrees 59 Minutes 07 Seconds East 47.3 feet
 thence North 11 Degrees 08 Minutes 11 Seconds East 28.1 feet
 thence North 09 Degrees 16 Minutes 26 Seconds East 53.3 feet
 thence North 09 Degrees 19 Minutes 58 Seconds East 35.3 feet

thence North 10 Degrees 18 Minutes 54 Seconds East 26.7 feet
 thence North 22 Degrees 53 Minutes 38 Seconds East 37.5 feet
 thence North 23 Degrees 00 Minutes 47 Seconds East 62.2 feet
 thence North 22 Degrees 31 Minutes 44 Seconds East 13.5 feet
 thence North 42 Degrees 28 Minutes 50 Seconds East 84.1 feet
 thence North 42 Degrees 00 Minutes 04 Seconds East 39.5 feet
 thence North 51 Degrees 41 Minutes 14 Seconds East 99.1 feet
 thence North 53 Degrees 14 Minutes 32 Seconds East 81.2 feet
 thence North 53 Degrees 40 Minutes 05 Seconds East 8.9 feet
 thence North 50 Degrees 07 Minutes 20 Seconds East 93.2 feet
 thence North 44 Degrees 41 Minutes 43 Seconds East 7.4 feet
 thence North 40 Degrees 33 Minutes 52 Seconds East 83.8 feet
 thence North 50 Degrees 19 Minutes 34 Seconds East 16.6 feet
 thence North 50 Degrees 20 Minutes 24 Seconds East 80.2 feet
 thence North 49 Degrees 22 Minutes 53 Seconds East 14.2 feet
 thence North 51 Degrees 47 Minutes 56 Seconds East 76.9 feet
 thence North 38 Degrees 23 Minutes 46 Seconds East 71.9 feet
 thence North 38 Degrees 13 Minutes 32 Seconds East 22.7 feet
 thence North 41 Degrees 08 Minutes 02 Seconds East 56 feet
 thence North 44 Degrees 11 Minutes 50 Seconds East 53.4 feet
 thence North 44 Degrees 11 Minutes 02 Seconds East 52 feet
 thence North 39 Degrees 47 Minutes 47 Seconds East 40.8 feet
 thence North 44 Degrees 41 Minutes 43 Seconds East 2.8 feet
 thence North 40 Degrees 44 Minutes 35 Seconds East 64 feet
 thence North 41 Degrees 35 Minutes 22 Seconds East 30 feet
 thence North 42 Degrees 47 Minutes 36 Seconds East 62.9 feet
 thence North 47 Degrees 18 Minutes 21 Seconds East 76.4 feet
 thence North 46 Degrees 42 Minutes 18 Seconds East 26.5 feet
 thence North 50 Degrees 49 Minutes 58 Seconds East 43.4 feet
 thence North 64 Degrees 58 Minutes 15 Seconds East 77.7 feet
 thence North 79 Degrees 32 Minutes 00 Seconds East 70.7 feet
 thence North 84 Degrees 11 Minutes 42 Seconds East 44.5 feet
 thence South 89 Degrees 19 Minutes 08 Seconds East 133.6 feet
 thence South 78 Degrees 07 Minutes 14 Seconds East 147.7 feet
 thence South 52 Degrees 11 Minutes 10 Seconds East 135.6 feet
 thence South 73 Degrees 22 Minutes 37 Seconds East 23.7 feet
 thence South 73 Degrees 05 Minutes 07 Seconds East 83.2 feet
 thence South 72 Degrees 20 Minutes 07 Seconds East 38.3 feet
 thence North 84 Degrees 27 Minutes 21 Seconds East 150.9 feet
 thence North 82 Degrees 23 Minutes 23 Seconds East 12.9 feet
 thence North 83 Degrees 36 Minutes 31 Seconds East 139.3 feet
 thence North 78 Degrees 28 Minutes 18 Seconds East 128.2 feet
 thence North 79 Degrees 54 Minutes 47 Seconds East 19.3 feet
 thence North 73 Degrees 49 Minutes 18 Seconds East 144 feet
 thence North 66 Degrees 14 Minutes 25 Seconds East 86.6 feet
 thence North 71 Degrees 15 Minutes 38 Seconds East 6.2 feet
 thence North 65 Degrees 24 Minutes 16 Seconds East 40.7 feet
 thence North 56 Degrees 12 Minutes 22 Seconds East 77.9 feet
 thence North 57 Degrees 25 Minutes 11 Seconds East 7.4 feet

thence North 60 Degrees 56 Minutes 00 Seconds East 118.7 feet
 thence North 80 Degrees 56 Minutes 57 Seconds East 4.3 feet
 thence North 75 Degrees 00 Minutes 24 Seconds East 139.8 feet
 thence North 88 Degrees 46 Minutes 52 Seconds East 123.4 feet
 thence North 89 Degrees 41 Minutes 44 Seconds East 13.1 feet
 thence South 68 Degrees 57 Minutes 12 Seconds East 38.8 feet
 thence South 69 Degrees 05 Minutes 20 Seconds East 83.4 feet
 thence South 63 Degrees 02 Minutes 05 Seconds East 71.6 feet
 thence South 62 Degrees 28 Minutes 49 Seconds East 53.4 feet
 thence South 78 Degrees 10 Minutes 38 Seconds East 40.6 feet
 thence South 77 Degrees 53 Minutes 13 Seconds East 36.6 feet
 thence South 77 Degrees 51 Minutes 33 Seconds East 48.7 feet
 thence North 81 Degrees 33 Minutes 55 Seconds East 46.4 feet
 thence North 80 Degrees 02 Minutes 08 Seconds East 78.2 feet
 thence North 70 Degrees 46 Minutes 15 Seconds East 24.3 feet
 thence North 72 Degrees 10 Minutes 11 Seconds East 6.5 feet
 thence North 70 Degrees 22 Minutes 38 Seconds East 94.2 feet
 thence North 70 Degrees 21 Minutes 38 Seconds East 19.8 feet
 thence North 69 Degrees 14 Minutes 34 Seconds East 44.4 feet
 thence North 69 Degrees 14 Minutes 36 Seconds East 61.7 feet
 thence North 68 Degrees 26 Minutes 42 Seconds East 6.3 feet
 thence North 69 Degrees 02 Minutes 30 Seconds East 112.6 feet
 thence North 68 Degrees 30 Minutes 33 Seconds East 90.8 feet
 thence North 64 Degrees 10 Minutes 54 Seconds East 64 feet
 thence North 62 Degrees 32 Minutes 08 Seconds East 42.4 feet
 thence North 63 Degrees 32 Minutes 55 Seconds East 20.1 feet
 thence North 65 Degrees 04 Minutes 19 Seconds East 17.3 feet
 thence North 63 Degrees 07 Minutes 49 Seconds East 12.5 feet
 thence North 63 Degrees 41 Minutes 32 Seconds East 15 feet
 thence North 68 Degrees 39 Minutes 29 Seconds East 4.6 feet
 thence North 58 Degrees 15 Minutes 57 Seconds East 13.8 feet
 thence North 63 Degrees 32 Minutes 02 Seconds East 20.8 feet
 thence North 63 Degrees 34 Minutes 54 Seconds East 18.6 feet
 thence North 67 Degrees 35 Minutes 10 Seconds East 11.3 feet more or less to **the ending**

point at: 38 degrees 09 minutes 6.6 seconds North Latitude and -110 degrees 37 minutes 13.12 seconds West Longitude, which can be converted to mapping accuracy State Plane Utah South Zone NAD 83 feet coordinates of X = 1,893,376.7 feet and Y = 10,384,475.2 feet.