

**Acknowledgment and
Notice of Acknowledgment
of Acceptance of R.S. 2477
Right-of-Way Grant**

Ent 251381 Bk 430 Pg 60
Date: 09-MAY-2008 4:04PM
Fee: None
Filed By: CT
LES BARKER, Recorder
GARFIELD COUNTY CORPORATION
For: GOVERNOR/STATE OF UTAH

THE STATE OF UTAH

TO ALL WHOM THESE PRESENTS SHALL COME, Greeting:

Know ye, This is an Acknowledgment and Notice of Acknowledgment made under Utah Code Sections 72-5-309 through 310 inclusive, that the grant of the United States of America of “the right of way for the construction of highways over public lands, not reserved for public uses” under United States Revised Statutes 2477 (43 U.S.C. Section 932 (repealed October 21, 1976, with proviso recognizing the validity of rights-of-way already established)) was accepted for and on behalf of the State of Utah and its political subdivision Garfield County as it pertains to the highway located in Garfield County known as PASS CREEK ROAD; County Road Number: 0238; State Geographic Information Database (SGID) Road Identification Number: RD090056. Total road length is 12.51 miles more or less.

The reason for this Acknowledgment and Notice of Acknowledgment includes, but is not limited to, the fact that the road was constructed, mechanically, or by continuous use as a public highway for a period of at least ten years, over public lands not reserved for public uses, prior to the earlier of (a) the October 21, 1976 repeal of R.S. 2477 or (b) the date the servient estate was reserved for public uses.

This Acknowledgment and Notice of Acknowledgment applies only to the segments of the road that traverse land owned by the Bureau of Land Management, United States Department of the Interior, and does not apply to segments of the road that traverse land owned by any other person or entity. The State of Utah and its political subdivisions reserve the right to make further acknowledgments and notices of acknowledgment with regard to road segments that traverse land owned by other entities, including the United States of America, through one or more of its agencies.

A printed copy of a map showing the location of the road in said county is appended hereto as “Attachment 1,” a printed copy of representative photos of the road is appended hereto as “Attachment 2,” a printed copy of a description of the beginning and ending points of the entire road together with a list of Townships, Ranges and Sections that may be traversed by the road in said county is appended hereto as “Attachment 3,” and a printed copy of the Road Centerline Description Cover Page(s) is appended hereto as “Attachment 4.” The Appendices listed in “Attachment 4” that contain the actual road centerline descriptions are incorporated herein by reference. Affidavits provided by individuals familiar with the road are appended hereto as “Attachment 5.”

A printed copy of this Acknowledgment and Notice of Acknowledgment, together with its Attachments and Appendices, may be viewed and/or obtained at the office of the Utah State Archives.

An electronic copy of this Acknowledgment and Notice of Acknowledgment, together with its Attachments and Appendices, may be viewed and/or downloaded as read-only PDF (Portable Document Format) files via the

Internet at <http://recorded2477roads.utah.gov>.

The owner of the servient estate in the land underlying the road-segments subject to this Acknowledgment and Notice is believed to be the United States of America through one or more of its agencies. Any of such agencies or any other person with a servient ownership claim or a competing dominant estate right-of-way ownership claim, may file a petition in the State District Court for Salt Lake County for a decision regarding the correctness of this Acknowledgment. A claimant shall file a petition within sixty (60) days after receipt of this Notice.

In Witness Whereof, I, John Harja, the official designee of the Governor of the State of Utah, in conformity to the laws of the State (Utah Code Sections 72-5-308 through 310 inclusive), have caused this Acknowledgment and Notice of Acknowledgment to be made.

Signed by my hand in Salt Lake City, Utah, the 23rd day of April, 2008.

By the Governor's Designee



John Harja

CERTIFICATION

State of Utah)
 : ss
County of Salt Lake)

I hereby certify that the signer of the foregoing document, John Harja, is personally known by me, has made a voluntary signature and taken an oath stating that he is the official designee of the Governor of the State of Utah and is authorized to sign this document on the Governor's behalf pursuant to Utah Code Section 72-5-309. He further vouched that, based upon information and belief, the facts alleged therein are true.

Dated this 23rd day of April, 2008.





Notary Public

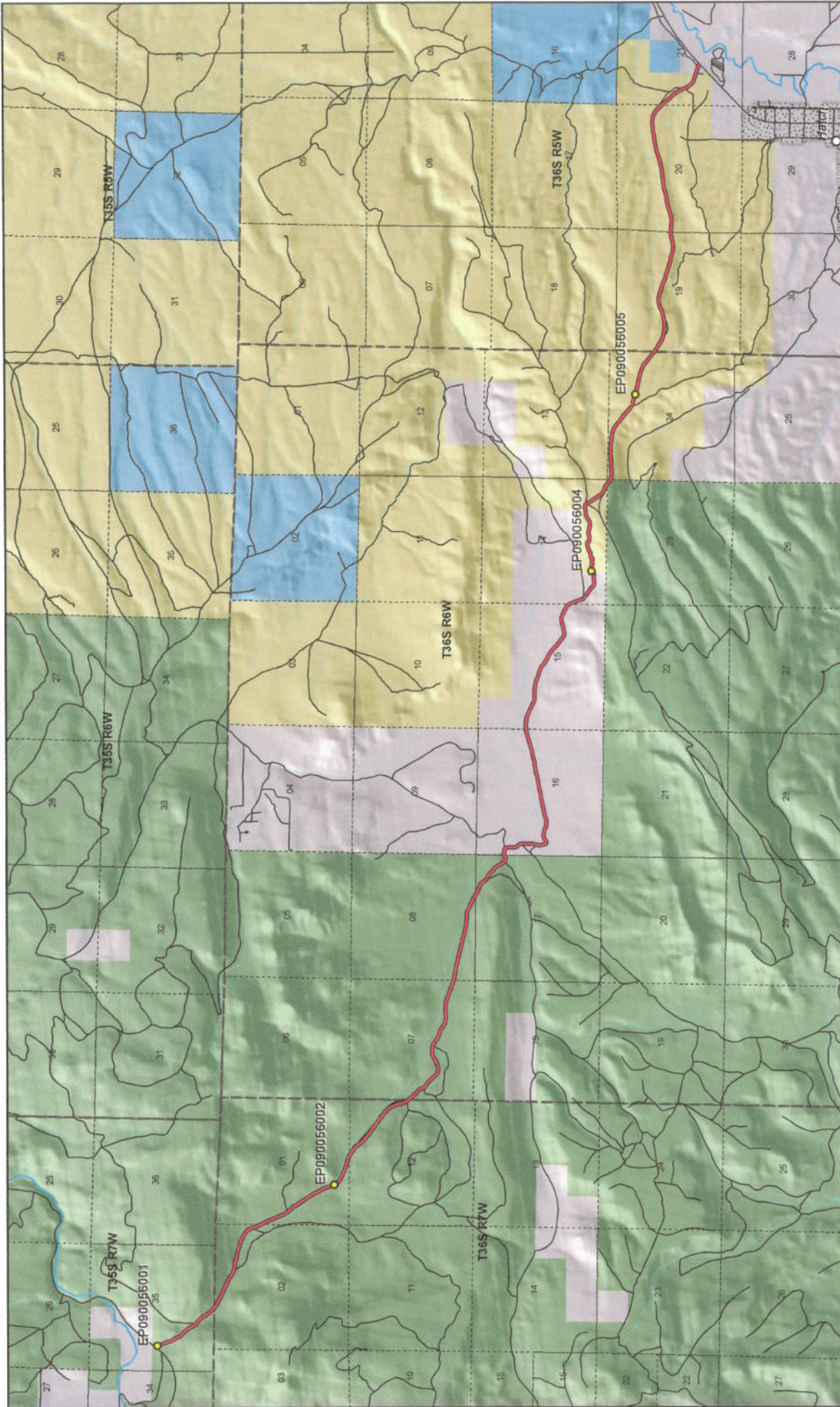



1:67,331
1 inch equals 1.1 miles



PASS CREEK ROAD - Garfield County SGID RD_ID RD090056



Map prepared by the State of Utah
Automated Geographic Reference Center
Room 5730 State Office Building
Salt Lake City, Utah 84114
Feb 27, 2008

Land Ownership Categories

- BLM
- Private
- SITLA, State Trust Land
- USFS, National Forest
- State Parks and Recreation
- Tribal, Indian Reservation
- NPS, National Park
- Wilderness
- UDWR Wildlife Reserve
- DOD Military
- State Sovereign Land
- National Recreation Area
- USFWS, Natl. Wildlife Refuge

Transportation Network

- PASS CREEK ROAD
- Other Roads
- Title V. Issued Or Under Consideration By BLM Or County
- Photo Event Point
- Section = 1 Mile

Attachment 2



EP090056001



EP090056002



EP090056004



EP090056005

EP000000000

EP000000000

PASS CREEK ROAD - Garfield County
SGID RD_ID RD090056

Map prepared by the State of Utah
Automated Geographic Reference Center
Room 5130 State Office Building
Salt Lake City, Utah 84114
February 29, 2008



Attachment 3

Beginning & Ending Points and Township, Range, and Section References For:

Popular Name: PASS CREEK ROAD

County: Garfield

County Road Number: 0238

State Geographic Information Database (SGID) Road Identification Number: RD090056.

Total Road Length: 12.51 miles more or less.

Beginning at a point on the road centerline located at 37 degrees 43 minutes 28.88 seconds North Latitude and -112 degrees 36 minutes 46.33 seconds West Longitude, which can be converted to mapping accuracy State Plane Utah South Zone NAD 83 feet coordinates of X = 1,318,555.9 feet and Y = 10,229,659.5 feet based on the US Survey Foot conversion.

Ending at a point on the road centerline located at 37 degrees 39 minutes 048.9 seconds North Latitude and -112 degrees 25 minutes 33.96 seconds West Longitude, which can be converted to mapping accuracy State Plane Utah South Zone NAD 83 feet coordinates of X = 1,372,350.3 feet and Y = 10,206,822.1 feet based on the US Survey Foot conversion.

This road may traverse:

Township 35 South Range 7 West, Section(s) 35, Salt Lake Base & Meridian

Township 36 South Range 5 West, Section(s) 19,20,21, Salt Lake Base & Meridian

Township 36 South Range 6 West, Section(s) 7,8,14,15,16,17,23,24, Salt Lake Base & Meridian

Township 36 South Range 7 West, Section(s) 1,2,12, Salt Lake Base & Meridian

See Attachment 1 above for a cartographic depiction of the course of this road.

**Attachment 4
Road Centerline Description Cover Page(s)**

Popular Name: PASS CREEK ROAD

County: Garfield

County Road Number: 0238

State Geographic Information Database (SGID) Road Identification Number: RD090056.

Total Road Length: 12.51 miles more or less.

Centerline Descriptions Of Road-Segments That Cross Over Federally Owned Land, Derived From Global Positioning System Data And Cross-checked against USGS Digital Orthophoto Quadrangles Compiled By The Utah Automated Geographic Reference Center And Entered Into The State Geographic Information Database (SGID).

Road-Segments Listed by SGID Road Identification Number (RD_ID)	Road-Segment Numbers	Believed Ownership Of Servient Estate	Approximate Segment Length	See Attached Appendix
RD090056	001	FS	5.22 Miles	†(pending)
RD090056	002	PVT	2.79 Miles	(not shown)
RD090056	003	BLM	0.83 Miles	A
RD090056	004	FS	0.04 Miles	†(pending)
RD090056	005	BLM	3.55 Miles	B
RD090056	006	PVT	0.08 Miles	(not shown)
		Total Road Length	12.51	_____

* Indicates that a Title V permit will be requested, is in process, or has been issued.

† Indicates that road-segments crossing Forest Service land are under consideration by the state and county as of the date of this Acknowledgment and Notice of Acknowledgment.

Attachment 5

AFFIDAVIT OF ALLEN WAYNE MILLER

PASS CREEK ROAD

COUNTY ROAD NUMBER 0238

GARFIELD COUNTY, UTAH

State of Utah)
 : ss.
County of Garfield)

ALLEN WAYNE MILLER, being first duly sworn, deposes and states as follows:

1. I am an adult competent to testify about the matters set forth below based upon my personal knowledge. I have lived in Garfield County for 58 years. I have worked for Garfield County Search and Rescue and Panguitch City Fire Department for at least 30 years.

2. I have traveled and am familiar with a road in Garfield County known as Pass Creek Road. I am also familiar with the land the road traverses. When I first used and observed the road in 1955, it followed the same route as in 2007 when I last observed it. Attached is a Garfield County map showing Pass Creek Road. To the best of my knowledge and based upon my use of and familiarity with this road and the land it traverses, the location and route of the road are correctly illustrated on the attached map. The County also identifies this road according to the road number listed above.

3. I have observed that the road has been open to the public for all to use, to come and go as they pleased, since at least as early as 1955 and continuing through 1976 to 2007. Throughout this time period I have observed travel on the road by various means, including cars, trucks, jeeps and ATVs. Throughout this time period, the road has

been used daily for more than ten continuous years prior to 1976, and was used daily in 2007.

4. Throughout the time period from 1955 to 2007, I have used the road myself for hunting, wood gathering, recreation, search and rescue and traveling in and through the area.

5. Throughout the time period described in the previous paragraph, I observed vehicles using the road at various times for the uses described in the previous paragraph, plus camping, fishing access, livestock operations and government access.

6. It is also the reputation in the community that this road has been open to the public for all to use, to come and go as they pleased, since at least as early as the early 1940s and continuing through 1976 to the present, for the uses described in the previous paragraphs.

7. Prior to 1976, I observed graders performing maintenance and construction activities on the road.

Dated this 9th day of July, 2007.

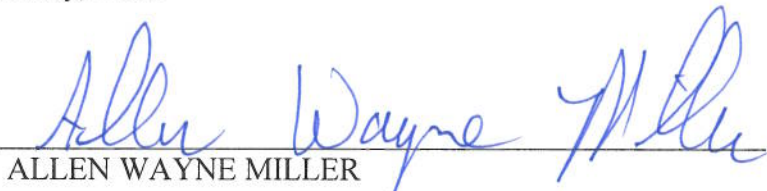
ALLEN WAYNE MILLER

SUBSCRIBED AND SWORN to before me this 9th day of July, 2007.

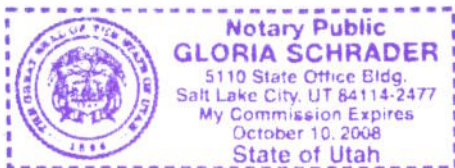

NOTARY PUBLIC

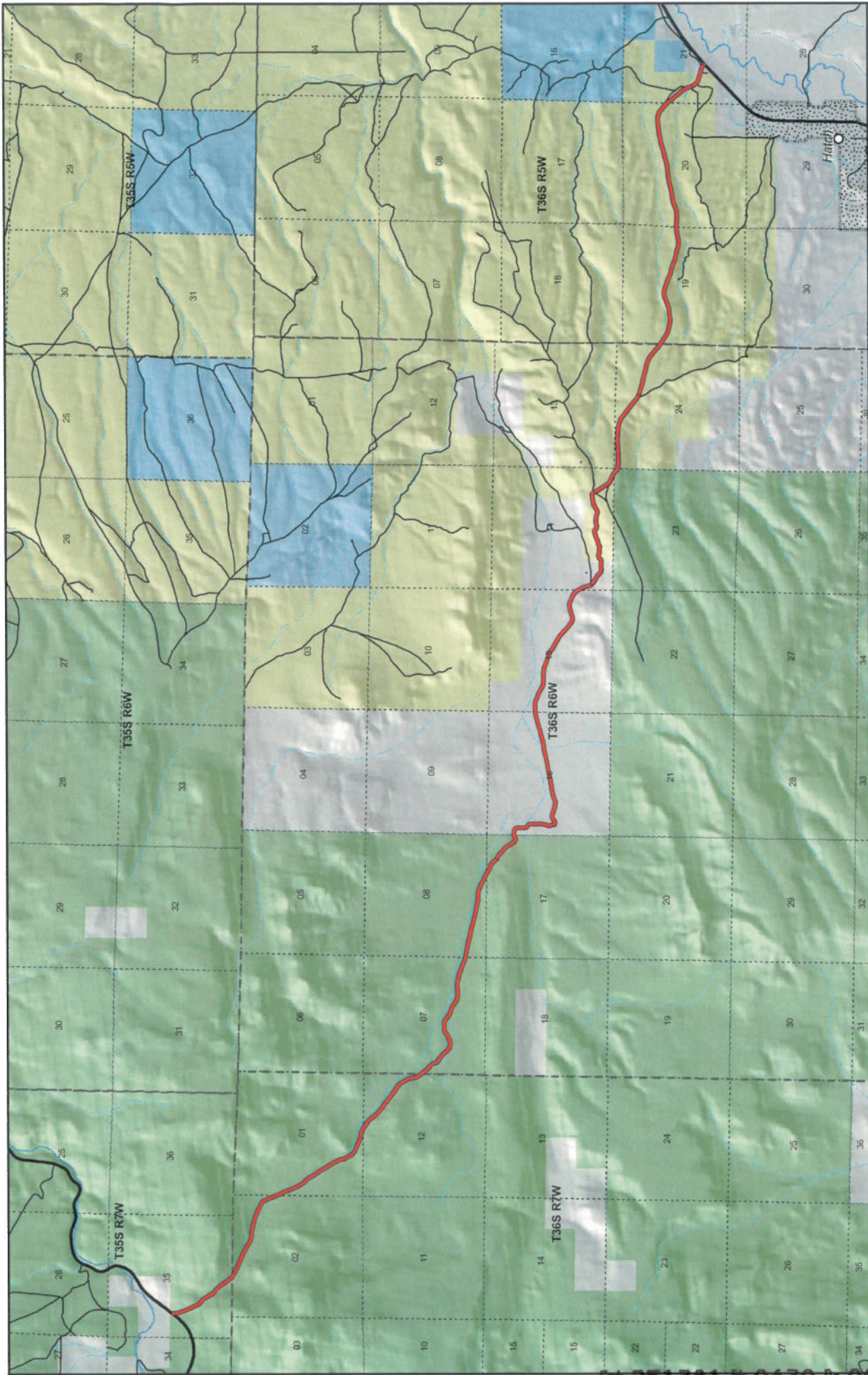

PASS CREEK RD
County Unique - 0238



1:67,331
1 inch equals 1.1 miles



Map prepared by the State of Utah
Automated Geospatial Reference Center
Room 6330 State Office Building
Salt Lake City, Utah 84114
Jul 04, 2007

Land Ownership Categories

- BLM
- Private
- SITLA, State Trust Land
- USFS, National Forest
- National Park/Monument (NPS)

Misc

- Wildlife Reserve
- National Rec. Area
- Wilderness
- State Park
- City / Town
- Municipalities
- Section = 1 Mile
- Monument Boundary

Transportation Network

- PASS CREEK RD
- State / U.S. Highway
- Local Roads

AFFIDAVIT OF LOWELL HUNTINGTON

PASS CREEK ROAD

COUNTY ROAD NUMBER 0238

GARFIELD COUNTY, UTAH

State of Utah)
 : ss.
County of Garfield)

LOWELL HUNTINGTON, being first duly sworn, deposes and states as follows:

1. I am an adult competent to testify about the matters set forth below based upon my personal knowledge. I have lived in Garfield County for 62 years.

2. I have traveled and am familiar with a road in Garfield County known as Pass Creek Road. I am also familiar with the land the road traverses. When I first used and observed the road in 1952, it followed the same route as in 2007 when I last observed it. Attached is a Garfield County map showing Pass Creek Road. To the best of my knowledge and based upon my use of and familiarity with this road and the land it traverses, the location and route of the road are correctly illustrated on the attached map. The County also identifies this road according to the road number listed above.

3. I have observed that the road has been open to the public for all to use, to come and go as they pleased, since at least as early as 1952 and continuing through 1976 to 2007. Throughout this time period I have observed travel on the road by various means, including cars, trucks, maintenance vehicles, jeeps and ATV's. Throughout this time period, the road has been used daily for more than ten continuous years prior to 1976, and was used daily in 2007.

4. Throughout the time period from 1952 to 2007, I have used the road myself for fishing, wood gathering, logging, hunting, trapping and traveling in and through the area and prospecting for minerals.

5. Throughout the time period described in the previous paragraph, I observed vehicles using the road at various times for the uses described in the previous paragraph, plus livestock operations, camping, rock hounding and government access.

6. It is also the reputation in the community that this road has been open to the public for all to use, to come and go as they pleased, since at least as early as the 1940s and continuing through 1976 to the present, for the uses described in the previous paragraphs.

7. Prior to 1976, I observed graders performing maintenance and construction activities on the road.

Dated this 9th day of July, 2007.

Lowell Huntington
LOWELL HUNTINGTON

SUBSCRIBED AND SWORN to before me this 9th day of July, 2007.

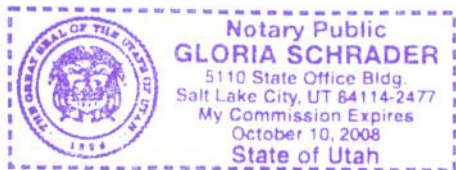

Gloria Schrader
NOTARY PUBLIC

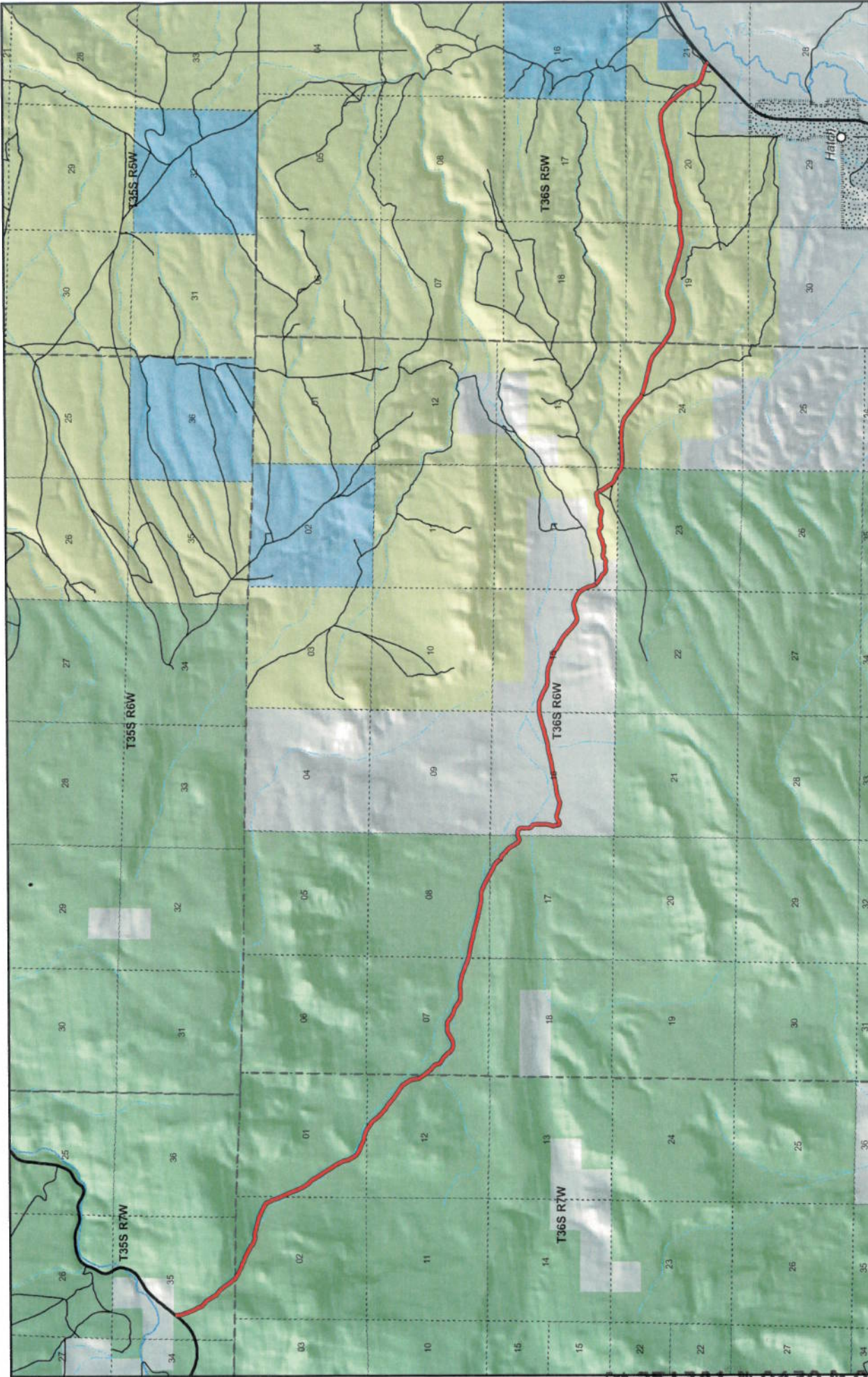

AGRC

Map prepared by the State of Utah
Automated Geographic Reference Center
August 6, 2007, 10:05 AM
5045 Lake City, Utah 84114
3/1/04, 2007

1:67,331
1 inch equals 1.1 miles

PASS CREEK RD

County Unique - 0238

- | | | |
|--|---|---|
| <p>Land Ownership Categories</p> <ul style="list-style-type: none"> BLM Private SITLA, State Trust Land USFS, National Forest National Park/Monument (NPS) | <p>Misc</p> <ul style="list-style-type: none"> Wildlife Reserve National Rec. Area Wilderness State Park City / Town Municipalities Section = 1 Mile Monument Boundary | <p>Transportation Network</p> <ul style="list-style-type: none"> PASS CREEK RD State / U.S. Highway Local Roads |
|--|---|---|

Appendix A to Attachment 4

Popular Name: PASS CREEK ROAD

County: Garfield

County Road Number: 0238

State Geographic Information Database (SGID) Road Identification Number: RD090056.

Road-Segment Number: 003

Road-Segment Length: 0.83 miles more or less.

Believed owner of the land underlying this road-segment is: Bureau of Land Management.

The following description is based upon the geographic coordinate system using the NAD83 Datum. The source is GPS mapping grade data as indicated in the metadata and/or the transportation data model of the State of Utah Geographic Information Database (SGID).

The road-segment itself is the monument that is identified by its physical presence on the land. The location of said physical presence is closely approximated by mapping grade Global Positioning System (GPS) data. Said data are checked against the corresponding gray-scale 1-meter Digital Orthophoto Quadrangles published by the United States Geological Survey (USGS) to verify a reasonable degree of accuracy. In circumstances where accurate satellite signal acquisition is not possible, such as deep, narrow canyons or under a canopy of dense foliage, or where very sharp curves in the road make accuracy questionable, such portions of the road were digitized from the corresponding gray-scale 1-meter Digital Orthophoto Quadrangles published by the United States Geological Survey (USGS).

This road-segment may traverse:

Township 36 South Range 6 West, Section(s) 14, Salt Lake Base & Meridian

The following description closely approximates the location of the centerline of the physical monument (PASS CREEK ROAD)-- Segment 003 based on mapping grade Global Positioning System (GPS) data as defined above:

Beginning at a point on the road center line located at 37 degrees 40 minutes 30.34 seconds North Latitude and -112 degrees 30 minutes 00.09 seconds West Longitude, which can be converted to mapping accuracy State Plane Utah South Zone NAD 83 feet coordinates of X = 1,350,998.3 feet and Y = 10,211,233.1 feet; thence the following courses along the said road center line:

thence North 80 Degrees 55 Minutes 25 Seconds East	14.7 feet
thence North 41 Degrees 28 Minutes 01 Seconds East	45.3 feet
thence North 44 Degrees 10 Minutes 29 Seconds East	51 feet
thence North 68 Degrees 52 Minutes 18 Seconds East	82.1 feet
thence North 87 Degrees 48 Minutes 48 Seconds East	69.9 feet
thence South 75 Degrees 49 Minutes 27 Seconds East	61.7 feet
thence South 68 Degrees 07 Minutes 03 Seconds East	63.4 feet
thence North 87 Degrees 13 Minutes 10 Seconds East	60.8 feet
thence North 80 Degrees 49 Minutes 30 Seconds East	57.5 feet
thence South 77 Degrees 34 Minutes 47 Seconds East	62.6 feet
thence South 79 Degrees 44 Minutes 35 Seconds East	59.1 feet

thence North 66 Degrees 46 Minutes 34 Seconds East 53.1 feet
 thence North 37 Degrees 35 Minutes 56 Seconds East 58.2 feet
 thence North 82 Degrees 02 Minutes 12 Seconds East 135.4 feet
 thence North 82 Degrees 17 Minutes 58 Seconds East 68.8 feet
 thence North 57 Degrees 52 Minutes 05 Seconds East 67.2 feet
 thence North 55 Degrees 42 Minutes 34 Seconds East 70.4 feet
 thence North 74 Degrees 54 Minutes 46 Seconds East 73.3 feet
 thence North 82 Degrees 04 Minutes 45 Seconds East 56.9 feet
 thence North 74 Degrees 47 Minutes 29 Seconds East 89.3 feet
 thence South 87 Degrees 05 Minutes 49 Seconds East 76.2 feet
 thence South 57 Degrees 49 Minutes 58 Seconds East 68.5 feet
 thence South 50 Degrees 52 Minutes 51 Seconds East 69.2 feet
 thence South 84 Degrees 43 Minutes 32 Seconds East 70.9 feet
 thence North 81 Degrees 54 Minutes 31 Seconds East 77.5 feet
 thence North 75 Degrees 33 Minutes 18 Seconds East 87.3 feet
 thence North 83 Degrees 08 Minutes 19 Seconds East 86.2 feet
 thence South 88 Degrees 02 Minutes 58 Seconds East 83.4 feet
 thence South 72 Degrees 31 Minutes 50 Seconds East 98.9 feet
 thence South 79 Degrees 07 Minutes 30 Seconds East 84.6 feet
 thence South 82 Degrees 16 Minutes 37 Seconds East 77.5 feet
 thence South 87 Degrees 14 Minutes 15 Seconds East 73.6 feet
 thence North 70 Degrees 44 Minutes 45 Seconds East 80.8 feet
 thence North 53 Degrees 29 Minutes 35 Seconds East 78.9 feet
 thence North 59 Degrees 31 Minutes 20 Seconds East 81.6 feet
 thence North 62 Degrees 09 Minutes 17 Seconds East 60.3 feet
 thence North 67 Degrees 24 Minutes 36 Seconds East 21.6 feet
 thence North 73 Degrees 37 Minutes 53 Seconds East 65.2 feet
 thence North 81 Degrees 19 Minutes 47 Seconds East 22.6 feet
 thence North 81 Degrees 16 Minutes 41 Seconds East 74 feet
 thence North 79 Degrees 54 Minutes 48 Seconds East 77.2 feet
 thence North 80 Degrees 44 Minutes 53 Seconds East 78.1 feet
 thence North 81 Degrees 07 Minutes 35 Seconds East 72.7 feet
 thence South 86 Degrees 43 Minutes 40 Seconds East 68.4 feet
 thence South 53 Degrees 55 Minutes 11 Seconds East 62 feet
 thence South 28 Degrees 42 Minutes 34 Seconds East 36.6 feet
 thence South 28 Degrees 38 Minutes 47 Seconds East 61.5 feet
 thence South 30 Degrees 02 Minutes 56 Seconds East 105.8 feet
 thence South 32 Degrees 22 Minutes 41 Seconds East 116.2 feet
 thence South 33 Degrees 40 Minutes 26 Seconds East 113.9 feet
 thence South 33 Degrees 34 Minutes 29 Seconds East 111.9 feet
 thence South 31 Degrees 33 Minutes 27 Seconds East 111.3 feet
 thence South 34 Degrees 48 Minutes 12 Seconds East 103.1 feet
 thence South 42 Degrees 39 Minutes 00 Seconds East 70.1 feet
 thence South 44 Degrees 00 Minutes 08 Seconds East 20.4 feet
 thence South 66 Degrees 20 Minutes 30 Seconds East 12.9 feet
 thence South 67 Degrees 22 Minutes 19 Seconds East 27.8 feet
 thence South 69 Degrees 17 Minutes 27 Seconds East 110.7 feet
 thence South 66 Degrees 39 Minutes 10 Seconds East 147.2 feet
 thence South 55 Degrees 17 Minutes 30 Seconds East 129.4 feet more or less to **the ending**

point at: 37 degrees 40 minutes 25.29 seconds North Latitude and -112 degrees 29 minutes 13.41 seconds West Longitude, which can be converted to mapping accuracy State Plane Utah South Zone NAD 83 feet coordinates of X = 1,354,744.9 feet and Y = 10,210,683.3 feet.

Appendix B to Attachment 4

Popular Name: PASS CREEK ROAD

County: Garfield

County Road Number: 0238

State Geographic Information Database (SGID) Road Identification Number: RD090056.

Road-Segment Number: 005

Road-Segment Length: 3.55 miles more or less.

Believed owner of the land underlying this road-segment is: Bureau of Land Management.

The following description is based upon the geographic coordinate system using the NAD83 Datum. The source is GPS mapping grade data as indicated in the metadata and/or the transportation data model of the State of Utah Geographic Information Database (SGID).

The road-segment itself is the monument that is identified by its physical presence on the land. The location of said physical presence is closely approximated by mapping grade Global Positioning System (GPS) data. Said data are checked against the corresponding gray-scale 1-meter Digital Orthophoto Quadrangles published by the United States Geological Survey (USGS) to verify a reasonable degree of accuracy. In circumstances where accurate satellite signal acquisition is not possible, such as deep, narrow canyons or under a canopy of dense foliage, or where very sharp curves in the road make accuracy questionable, such portions of the road were digitized from the corresponding gray-scale 1-meter Digital Orthophoto Quadrangles published by the United States Geological Survey (USGS).

This road-segment may traverse:

Township 36 South Range 5 West, Section(s) 19,20,21, Salt Lake Base & Meridian

Township 36 South Range 6 West, Section(s) 24, Salt Lake Base & Meridian

The following description closely approximates the location of the centerline of the physical monument (PASS CREEK ROAD)-- Segment 005 based on mapping grade Global Positioning System (GPS) data as defined above:

Beginning at a point on the road center line located at 37 degrees 40 minutes 23.96 seconds North Latitude and -112 degrees 29 minutes 11.06 seconds West Longitude, which can be converted to mapping accuracy State Plane Utah South Zone NAD 83 feet coordinates of X = 1,354,932.4 feet and Y = 10,210,546.0 feet; thence the following courses along the said road center line:

thence South 65 Degrees 14 Minutes 46 Seconds East	67.7 feet
thence South 82 Degrees 33 Minutes 23 Seconds East	146 feet
thence North 89 Degrees 05 Minutes 38 Seconds East	156.2 feet
thence North 87 Degrees 09 Minutes 58 Seconds East	163.6 feet
thence North 87 Degrees 55 Minutes 48 Seconds East	170.4 feet
thence North 86 Degrees 56 Minutes 42 Seconds East	184.6 feet
thence North 86 Degrees 24 Minutes 06 Seconds East	182.7 feet
thence North 88 Degrees 07 Minutes 09 Seconds East	178.9 feet
thence South 88 Degrees 58 Minutes 37 Seconds East	170 feet
thence South 85 Degrees 16 Minutes 43 Seconds East	161.1 feet

thence South 85 Degrees 03 Minutes 25 Seconds East 161.5 feet
 thence South 80 Degrees 09 Minutes 26 Seconds East 149 feet
 thence South 75 Degrees 52 Minutes 47 Seconds East 140.9 feet
 thence South 64 Degrees 59 Minutes 55 Seconds East 153.5 feet
 thence South 55 Degrees 51 Minutes 46 Seconds East 187.4 feet
 thence South 51 Degrees 05 Minutes 35 Seconds East 202.4 feet
 thence South 53 Degrees 09 Minutes 18 Seconds East 202.1 feet
 thence South 52 Degrees 31 Minutes 42 Seconds East 215.9 feet
 thence South 50 Degrees 02 Minutes 09 Seconds East 208.1 feet
 thence South 52 Degrees 08 Minutes 22 Seconds East 142.3 feet
 thence South 60 Degrees 17 Minutes 08 Seconds East 51.2 feet
 thence South 59 Degrees 39 Minutes 12 Seconds East 10.3 feet
 thence South 69 Degrees 41 Minutes 09 Seconds East 35.4 feet
 thence South 72 Degrees 51 Minutes 53 Seconds East 65.7 feet
 thence South 73 Degrees 47 Minutes 59 Seconds East 37 feet
 thence South 73 Degrees 43 Minutes 48 Seconds East 86.3 feet
 thence South 72 Degrees 27 Minutes 29 Seconds East 212 feet
 thence South 74 Degrees 37 Minutes 18 Seconds East 216.1 feet
 thence South 77 Degrees 51 Minutes 03 Seconds East 216.1 feet
 thence South 77 Degrees 23 Minutes 16 Seconds East 215.8 feet
 thence South 76 Degrees 57 Minutes 09 Seconds East 213.1 feet
 thence South 76 Degrees 12 Minutes 15 Seconds East 215.5 feet
 thence South 63 Degrees 14 Minutes 13 Seconds East 217.8 feet
 thence South 52 Degrees 51 Minutes 02 Seconds East 219.1 feet
 thence South 49 Degrees 35 Minutes 24 Seconds East 217.3 feet
 thence South 52 Degrees 01 Minutes 29 Seconds East 216.1 feet
 thence South 55 Degrees 20 Minutes 00 Seconds East 89.2 feet
 thence South 55 Degrees 20 Minutes 00 Seconds East 126.6 feet
 thence South 55 Degrees 09 Minutes 41 Seconds East 204.7 feet
 thence South 57 Degrees 51 Minutes 57 Seconds East 175 feet
 thence South 66 Degrees 40 Minutes 29 Seconds East 114.6 feet
 thence South 71 Degrees 58 Minutes 28 Seconds East 112.7 feet
 thence South 75 Degrees 08 Minutes 32 Seconds East 194.5 feet
 thence South 81 Degrees 59 Minutes 54 Seconds East 181.7 feet
 thence North 87 Degrees 28 Minutes 49 Seconds East 169.8 feet
 thence North 81 Degrees 09 Minutes 54 Seconds East 172.5 feet
 thence North 79 Degrees 48 Minutes 11 Seconds East 179.5 feet
 thence North 73 Degrees 58 Minutes 44 Seconds East 203.5 feet
 thence North 67 Degrees 39 Minutes 34 Seconds East 208.1 feet
 thence North 73 Degrees 21 Minutes 35 Seconds East 198.3 feet
 thence North 89 Degrees 41 Minutes 45 Seconds East 184.7 feet
 thence South 73 Degrees 32 Minutes 29 Seconds East 199.1 feet
 thence South 72 Degrees 14 Minutes 50 Seconds East 204.3 feet
 thence South 71 Degrees 33 Minutes 07 Seconds East 206.2 feet
 thence South 66 Degrees 43 Minutes 01 Seconds East 203.4 feet
 thence South 73 Degrees 56 Minutes 46 Seconds East 200.4 feet
 thence South 74 Degrees 57 Minutes 27 Seconds East 198.4 feet
 thence South 68 Degrees 11 Minutes 11 Seconds East 198.7 feet
 thence South 77 Degrees 37 Minutes 42 Seconds East 194.4 feet

thence South 75 Degrees 12 Minutes 15 Seconds East 201.5 feet
 thence South 74 Degrees 39 Minutes 30 Seconds East 206.8 feet
 thence South 86 Degrees 04 Minutes 39 Seconds East 209.3 feet
 thence North 82 Degrees 36 Minutes 52 Seconds East 212.9 feet
 thence North 75 Degrees 24 Minutes 20 Seconds East 215.4 feet
 thence North 84 Degrees 51 Minutes 42 Seconds East 188.2 feet
 thence North 84 Degrees 51 Minutes 44 Seconds East 33.8 feet
 thence South 85 Degrees 06 Minutes 07 Seconds East 224.4 feet
 thence South 87 Degrees 36 Minutes 42 Seconds East 209.6 feet
 thence North 86 Degrees 47 Minutes 22 Seconds East 213.6 feet
 thence North 73 Degrees 34 Minutes 50 Seconds East 212.8 feet
 thence North 67 Degrees 23 Minutes 38 Seconds East 209.3 feet
 thence North 81 Degrees 09 Minutes 38 Seconds East 210 feet
 thence North 81 Degrees 39 Minutes 32 Seconds East 199.5 feet
 thence North 75 Degrees 11 Minutes 16 Seconds East 203 feet
 thence North 73 Degrees 59 Minutes 41 Seconds East 221.9 feet
 thence North 81 Degrees 32 Minutes 31 Seconds East 224.4 feet
 thence North 83 Degrees 37 Minutes 24 Seconds East 232.6 feet
 thence North 83 Degrees 48 Minutes 04 Seconds East 223.7 feet
 thence North 79 Degrees 39 Minutes 10 Seconds East 218.3 feet
 thence North 75 Degrees 34 Minutes 33 Seconds East 217.9 feet
 thence North 74 Degrees 17 Minutes 17 Seconds East 216.1 feet
 thence North 73 Degrees 53 Minutes 30 Seconds East 219.3 feet
 thence North 77 Degrees 02 Minutes 17 Seconds East 221.6 feet
 thence North 78 Degrees 58 Minutes 41 Seconds East 224.1 feet
 thence North 79 Degrees 54 Minutes 37 Seconds East 220.1 feet
 thence North 81 Degrees 09 Minutes 20 Seconds East 201.1 feet
 thence North 81 Degrees 55 Minutes 00 Seconds East 121.2 feet
 thence North 82 Degrees 11 Minutes 59 Seconds East 88 feet
 thence North 85 Degrees 30 Minutes 53 Seconds East 112.5 feet
 thence South 89 Degrees 09 Minutes 18 Seconds East 114.5 feet
 thence South 80 Degrees 44 Minutes 52 Seconds East 98.8 feet
 thence South 75 Degrees 43 Minutes 47 Seconds East 17 feet
 thence South 71 Degrees 52 Minutes 09 Seconds East 36.3 feet
 thence South 69 Degrees 00 Minutes 24 Seconds East 83.1 feet
 thence South 58 Degrees 09 Minutes 06 Seconds East 135.7 feet
 thence South 50 Degrees 11 Minutes 19 Seconds East 155.3 feet
 thence South 49 Degrees 28 Minutes 22 Seconds East 159.6 feet
 thence South 47 Degrees 29 Minutes 23 Seconds East 71.2 feet
 thence South 47 Degrees 29 Minutes 24 Seconds East 80.9 feet
 thence South 35 Degrees 46 Minutes 50 Seconds East 143 feet
 thence South 35 Degrees 43 Minutes 59 Seconds East 140.9 feet
 thence South 41 Degrees 36 Minutes 34 Seconds East 133.2 feet
 thence South 40 Degrees 47 Minutes 41 Seconds East 147.6 feet
 thence South 39 Degrees 07 Minutes 44 Seconds East 142.4 feet
 thence South 35 Degrees 45 Minutes 40 Seconds East 135.8 feet
 thence South 29 Degrees 54 Minutes 30 Seconds East 116.2 feet
 thence South 23 Degrees 49 Minutes 52 Seconds East 105.2 feet
 thence South 19 Degrees 29 Minutes 53 Seconds East 101.8 feet

thence South 19 Degrees 43 Minutes 21 Seconds East 48.4 feet
thence South 30 Degrees 22 Minutes 21 Seconds East 7.2 feet
thence South 27 Degrees 31 Minutes 12 Seconds East 12.9 feet
thence South 30 Degrees 41 Minutes 50 Seconds East 79.1 feet
thence South 34 Degrees 44 Minutes 19 Seconds East 105 feet
thence South 47 Degrees 11 Minutes 32 Seconds East 105.6 feet
thence South 61 Degrees 55 Minutes 10 Seconds East 106.3 feet
thence South 70 Degrees 09 Minutes 02 Seconds East 103.8 feet
thence South 72 Degrees 23 Minutes 29 Seconds East 102.4 feet
thence South 72 Degrees 26 Minutes 38 Seconds East 62.1 feet
thence South 72 Degrees 31 Minutes 57 Seconds East 68.7 feet more or less to **the ending**

point at: 37 degrees 39 minutes 50.49 seconds North Latitude and -112 degrees 25 minutes 38.58 seconds West Longitude, which can be converted to mapping accuracy State Plane Utah South Zone NAD 83 feet coordinates of X = 1,371,980.4 feet and Y = 10,206,986.5 feet.