

**Acknowledgment and
Notice of Acknowledgment
of Acceptance of R.S. 2477
Right-of-Way Grant**

Ent 251382 Bk 430 Pg 73
Date: 09-MAY-2008 4:06PM
Fee: None
Filed By: CT
LES BARKER, Recorder
GARFIELD COUNTY CORPORATION
For: GOVERNOR/STATE OF UTAH

THE STATE OF UTAH

TO ALL WHOM THESE PRESENTS SHALL COME, Greeting:

Know ye, This is an Acknowledgment and Notice of Acknowledgment made under Utah Code Sections 72-5-309 through 310 inclusive, that the grant of the United States of America of “the right of way for the construction of highways over public lands, not reserved for public uses” under United States Revised Statutes 2477 (43 U.S.C. Section 932 (repealed October 21, 1976, with proviso recognizing the validity of rights-of-way already established)) was accepted for and on behalf of the State of Utah and its political subdivision Garfield County as it pertains to the highway located in Garfield County known as DD HILLS TO HILLSDALE ROAD; County Road Number: 0305; State Geographic Information Database (SGID) Road Identification Number: RD090057. Total road length is 3.74 miles more or less.

The reason for this Acknowledgment and Notice of Acknowledgment includes, but is not limited to, the fact that the road was constructed, mechanically, or by continuous use as a public highway for a period of at least ten years, over public lands not reserved for public uses, prior to the earlier of (a) the October 21, 1976 repeal of R.S. 2477 or (b) the date the servient estate was reserved for public uses.

This Acknowledgment and Notice of Acknowledgment applies only to the segments of the road that traverse land owned by the Bureau of Land Management, United States Department of the Interior, and does not apply to segments of the road that traverse land owned by any other person or entity. The State of Utah and its political subdivisions reserve the right to make further acknowledgments and notices of acknowledgment with regard to road segments that traverse land owned by other entities, including the United States of America, through one or more of its agencies.

A printed copy of a map showing the location of the road in said county is appended hereto as “Attachment 1,” a printed copy of representative photos of the road is appended hereto as “Attachment 2,” a printed copy of a description of the beginning and ending points of the entire road together with a list of Townships, Ranges and Sections that may be traversed by the road in said county is appended hereto as “Attachment 3,” and a printed copy of the Road Centerline Description Cover Page(s) is appended hereto as “Attachment 4.” The Appendices listed in “Attachment 4” that contain the actual road centerline descriptions are incorporated herein by reference. Affidavits provided by individuals familiar with the road are appended hereto as “Attachment 5.”

A printed copy of this Acknowledgment and Notice of Acknowledgment, together with its Attachments and Appendices, may be viewed and/or obtained at the office of the Utah State Archives.

An electronic copy of this Acknowledgment and Notice of Acknowledgment, together with its Attachments and Appendices, may be viewed and/or downloaded as read-only PDF (Portable Document Format) files via the

Internet at <http://recorded2477roads.utah.gov>.

The owner of the servient estate in the land underlying the road-segments subject to this Acknowledgment and Notice is believed to be the United States of America through one or more of its agencies. Any of such agencies or any other person with a servient ownership claim or a competing dominant estate right-of-way ownership claim, may file a petition in the State District Court for Salt Lake County for a decision regarding the correctness of this Acknowledgment. A claimant shall file a petition within sixty (60) days after receipt of this Notice.

In Witness Whereof, I, John Harja, the official designee of the Governor of the State of Utah, in conformity to the laws of the State (Utah Code Sections 72-5-308 through 310 inclusive), have caused this Acknowledgment and Notice of Acknowledgment to be made.

Signed by my hand in Salt Lake City, Utah, the 23rd day of APRIL, 2008.

By the Governor's Designee



John Harja

CERTIFICATION

State of Utah)
 : ss
County of Salt Lake)

I hereby certify that the signer of the foregoing document, John Harja, is personally known by me, has made a voluntary signature and taken an oath stating that he is the official designee of the Governor of the State of Utah and is authorized to sign this document on the Governor's behalf pursuant to Utah Code Section 72-5-309. He further vouched that, based upon information and belief, the facts alleged therein are true.

Dated this 23rd day of April, 2008.



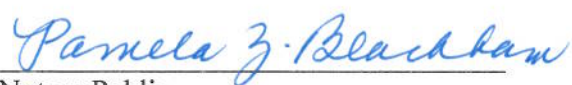

Notary Public

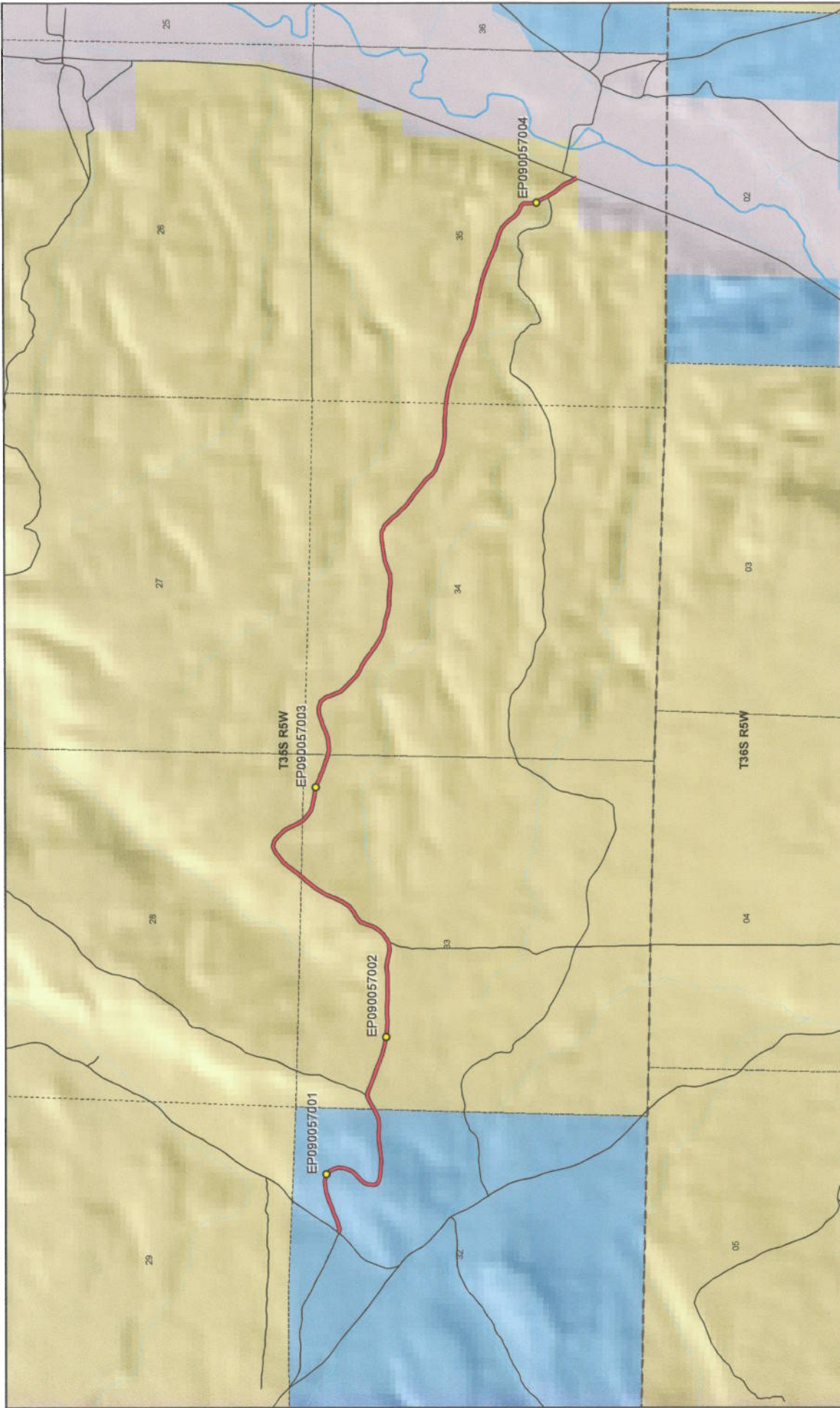

DD HILLS TO HILLSDALE ROAD - Garfield County
SGID RD_ID RD090057

Land Ownership Categories

- BLM
- Private
- SITLA, State Trust Land
- USFS, National Forest
- State Parks and Recreation
- Tribal, Indian Reservation
- NPS, National Park
- Wilderness
- UDWR Wildlife Reserve
- DOD, Military
- State Sovereign Land
- National Recreation Area
- USFWS, Natl. Wildlife Refuge

Transportation Network

- DD HILLS TO HILLSDALE ROAD
- Other Roads
- Title V, Issued Or Under Consideration By BLM Or County
- Photo Event Point
- Section = 1 Mile

1:24,067
1 inch equals 0.4 miles

Map prepared by the State of Utah
Automated Geographic Reference Center
Room 5130 State Office Building
Salt Lake City, Utah 84114
Feb 27, 2008

Attachment 2



EP090057001



EP090057002



EP090057003



EP090057004

EP000000000

EP000000000

DD HILLS TO HILLSDALE ROAD - Garfield County
SGID RD_ID RD090057

Map prepared by the State of Utah
Automated Geographic Reference Center
Room 5130 State Office Building
Salt Lake City, Utah 84114
February 29, 2008



Attachment 3

Beginning & Ending Points and Township, Range, and Section References For:

Popular Name: DD HILLS TO HILLSDALE ROAD

County: Garfield

County Road Number: 0305

State Geographic Information Database (SGID) Road Identification Number: RD090057.

Total Road Length: 3.74 miles more or less.

Beginning at a point on the road centerline located at 37 degrees 43 minutes 44.39 seconds North Latitude and -112 degrees 26 minutes 25.39 seconds West Longitude, which can be converted to mapping accuracy State Plane Utah South Zone NAD 83 feet coordinates of X = 1,368,455.1 feet and Y = 10,230,680.7 feet based on the US Survey Foot conversion.

Ending at a point on the road centerline located at 37 degrees 43 minutes 11.05 seconds North Latitude and -112 degrees 23 minutes 07.92 seconds West Longitude, which can be converted to mapping accuracy State Plane Utah South Zone NAD 83 feet coordinates of X = 1,384,286.3 feet and Y = 10,227,153.9 feet based on the US Survey Foot conversion.

This road may traverse:

Township 35 South Range 5 West, Section(s) 28,32,33,34,35, Salt Lake Base & Meridian
See Attachment 1 above for a cartographic depiction of the course of this road.

**Attachment 4
Road Centerline Description Cover Page(s)**

Popular Name: DD HILLS TO HILLSDALE ROAD

County: Garfield

County Road Number: 0305

State Geographic Information Database (SGID) Road Identification Number: RD090057.

Total Road Length: 3.74 miles more or less.

Centerline Descriptions Of Road-Segments That Cross Over Federally Owned Land, Derived From Global Positioning System Data And Cross-checked against USGS Digital Orthophoto Quadrangles Compiled By The Utah Automated Geographic Reference Center And Entered Into The State Geographic Information Database (SGID).

Road-Segments Listed by SGID Road Identification Number (RD ID)	Road-Segment Numbers	Believed Ownership Of Servient Estate	Approximate Segment Length	See Attached Appendix
RD090057	001	ST	0.55 Miles	(not shown)
RD090057	002	BLM	3.19 Miles	A
		Total Road Length	3.74	_____

* Indicates that a Title V permit will be requested, is in process, or has been issued.

† Indicates that road-segments crossing Forest Service land are under consideration by the state and county as of the date of this Acknowledgment and Notice of Acknowledgment.

Attachment 5

AFFIDAVIT OF STANLEY HUNTINGTON

DD HILLS TO HILLSDALE ROAD

COUNTY ROAD NUMBER 0305

GARFIELD COUNTY, UTAH

State of Utah)
 : ss.
County of Garfield)

STANLEY HUNTINGTON, being first duly sworn, deposes and states as follows:

1. I am an adult competent to testify about the matters set forth below based upon my personal knowledge. I have lived in Garfield County for 26 years.

2. I have traveled and am familiar with a road in Garfield County known as DD Hills to Hillsdale Road. I am also familiar with the land the road traverses. When I first used and observed the road in 1955, it followed the same route as in 2007 when I last observed it. Attached is a Garfield County map showing DD Hills to Hillsdale Road. To the best of my knowledge and based upon my use of and familiarity with this road and the land it traverses, the location and route of the road are correctly illustrated on the attached map. The County also identifies this road according to the road number listed above.

3. I have observed that the road has been open to the public for all to use, to come and go as they pleased, since at least as early as 1955 and continuing through 1976 to 2007. Throughout this time period I have observed travel on the road by various means, including cars, trucks, maintenance vehicles, jeeps and ATV's. Throughout this time period, the road has been used weekly, weather permitting, for more than ten continuous years prior to 1976, and was used weekly, weather permitting in 2007.

4. Throughout the time period from 1955 to 2007, I have used the road myself for wood gathering, hunting, ATV riding, trapping and traveling in and through the area.

5. Throughout the time period described in the previous paragraph, I observed vehicles using the road at various times for the uses described in the previous paragraph, plus camping, livestock operations, recreation, rock hounding and government access.

6. It is also the reputation in the community that this road has been open to the public for all to use, to come and go as they pleased, since at least as early as the early 1900s and continuing through 1976 to the present, for the uses described in the previous paragraphs.

7. Prior to 1976, I observed the graded surface of the road.

Dated this 12 day of July, 2007.



STANLEY HUNTINGTON

SUBSCRIBED AND SWORN to before me this 12th day of July, 2007.





NOTARY PUBLIC

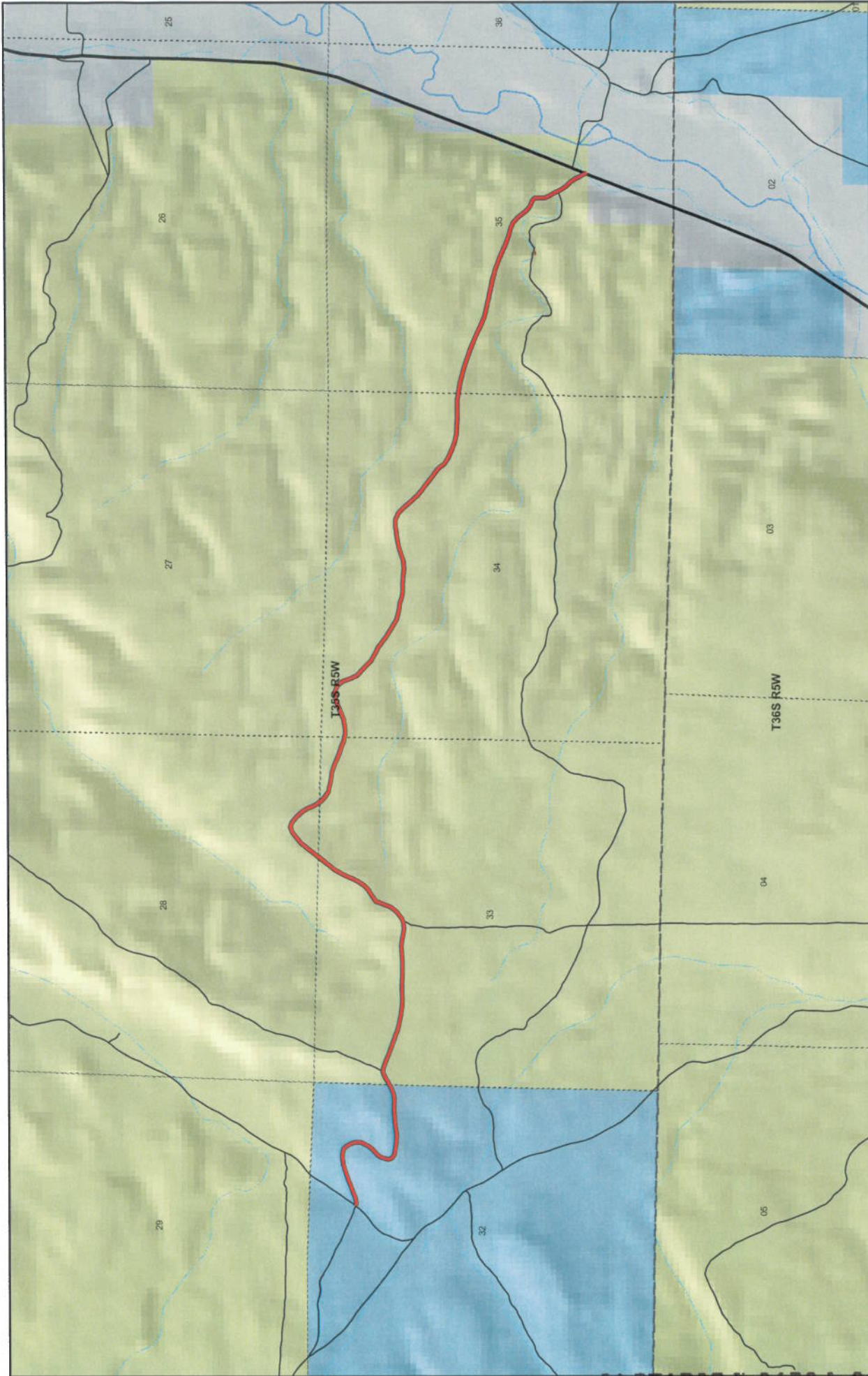

DD HILLS TO HILLSDALE RD
County Unique - 0305

Land Ownership Categories

- BLM
- Private
- SITLA, State Trust Land
- USFS, National Forest
- National Park/Monument (NPS)

Misc



- Wildlife Reserve
- National Rec. Area
- Wilderness
- Slate Park
- City / Town
- Municipalities
- Section = 1 Mile
- Monument Boundary

Transportation Network

- DD HILLS TO HILLSDALE RD
- State / U.S. Highway
- Local Roads

1:24,067
 1 inch equals 0.4 miles

Map prepared by the State of Utah
 Automated Geographic Reference Center
 AGRC
 Room 610, Capitol Center Building
 Salt Lake City, Utah 84114
 Jul 14, 2007

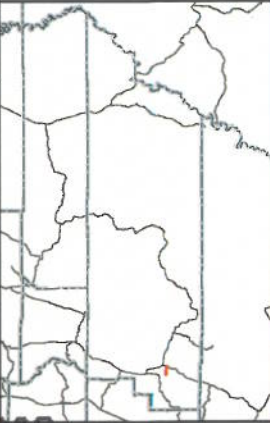
AFFIDAVIT OF LOWELL HUNTINGTON

DD HILLS TO HILLSDALE ROAD

COUNTY ROAD NUMBER 0305

GARFIELD COUNTY, UTAH

State of Utah)
 : ss.
County of Garfield)

LOWELL HUNTINGTON, being first duly sworn, deposes and states as follows:

1. I am an adult competent to testify about the matters set forth below based upon my personal knowledge. I have lived in Garfield County for 62 years.

2. I have traveled and am familiar with a road in Garfield County known as DD Hills to Hillsdale Road. I know the road as DD Hollow and Substation Road. I am also familiar with the land the road traverses. When I first used and observed the road in 1952, it followed the same route as in 2007 when I last observed it. Attached is a Garfield County map showing Hillsdale Road. To the best of my knowledge and based upon my use of and familiarity with this road and the land it traverses, the location and route of the road are correctly illustrated on the attached map. The County also identifies this road according to the road number listed above.

3. I have observed that the road has been open to the public for all to use, to come and go as they pleased, since at least as early as 1952 and continuing through 1976 to 2007. Throughout this time period I have observed travel on the road by various means, including cars, trucks, maintenance vehicles, jeeps and ATV's. Throughout this time period, the road has been used daily for more than ten continuous years prior to 1976, and was used daily in 2007.

4. Throughout the time period from 1952 to 2007, I have used the road myself for wood gathering, hunting, prospecting for minerals, trapping and traveling in and through the area.

5. Throughout the time period described in the previous paragraph, I observed vehicles using the road at various times for the uses described in the previous paragraph, plus camping, livestock operations, utility access, mining, farming, rock hounding and government access.

6. It is also the reputation in the community that this road has been open to the public for all to use, to come and go as they pleased, since at least as early as the early 1940s and continuing through 1976 to the present, for the uses described in the previous paragraphs.

7. Prior to 1976, I observed graders performing maintenance and construction activities on the road.

Dated this 9th day of July, 2007.

Lowell Huntington
LOWELL HUNTINGTON

SUBSCRIBED AND SWORN to before me this 9th day of July, 2007.

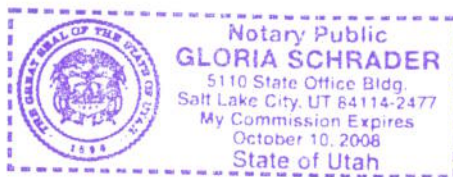

Gloria Schrader
NOTARY PUBLIC

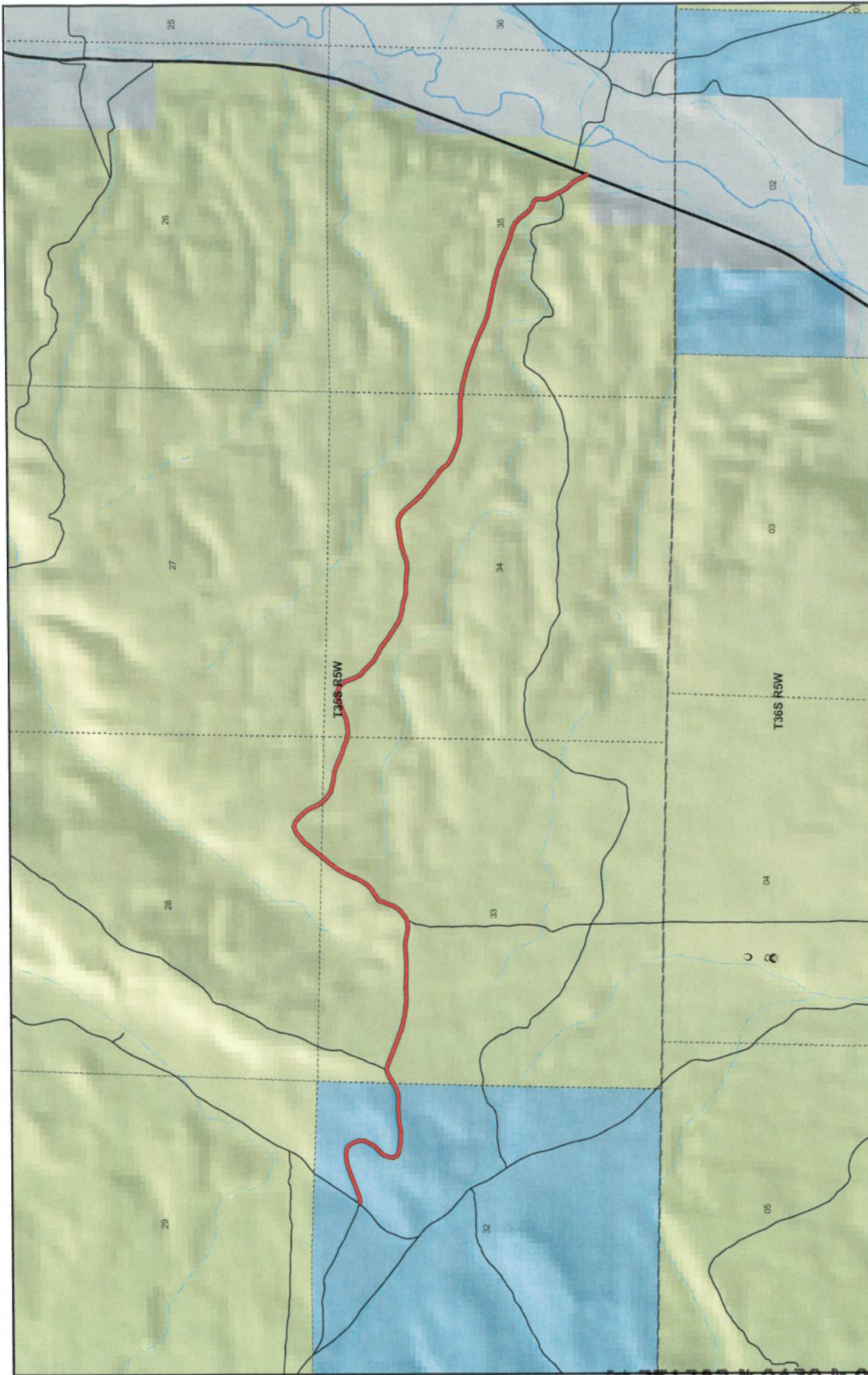

AGRC
 Automated Geographic Reference Center
 900 East 10th Street, Suite 200
 Salt Lake City, Utah 84114
 July 04, 2007

Map prepared by the State of Utah
 Automated Geographic Reference Center
 AGRC
 900 East 10th Street, Suite 200
 Salt Lake City, Utah 84114
 July 04, 2007

1:24,067
 1 inch equals 0.4 miles

DD HILLS TO HILLSDALE RD County Unique - 0305

<p>Land Ownership Categories</p> <ul style="list-style-type: none"> BLM Private SITLA, State Trust Land USFS, National Forest National Park/Monument (NPS) 	<p>Misc</p> <ul style="list-style-type: none"> Wildlife Reserve National Rec. Area Wilderness State Park 	<p>City / Town</p> <ul style="list-style-type: none"> Municipalities Section = 1 Mile Monument Boundary 	<p>Transportation Network</p> <ul style="list-style-type: none"> DD HILLS TO HILLSDALE RD State / U.S. Highway Local Roads
--	---	---	--

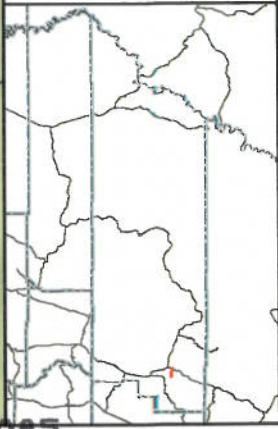

Appendix A to Attachment 4

Popular Name: DD HILLS TO HILLSDALE ROAD

County: Garfield

County Road Number: 0305

State Geographic Information Database (SGID) Road Identification Number: RD090057.

Road-Segment Number: 002

Road-Segment Length: 3.19 miles more or less.

Believed owner of the land underlying this road-segment is: Bureau of Land Management.

The following description is based upon the geographic coordinate system using the NAD83 Datum. The source is GPS mapping grade data as indicated in the metadata and/or the transportation data model of the State of Utah Geographic Information Database (SGID).

The road-segment itself is the monument that is identified by its physical presence on the land. The location of said physical presence is closely approximated by mapping grade Global Positioning System (GPS) data. Said data are checked against the corresponding gray-scale 1-meter Digital Orthophoto Quadrangles published by the United States Geological Survey (USGS) to verify a reasonable degree of accuracy. In circumstances where accurate satellite signal acquisition is not possible, such as deep, narrow canyons or under a canopy of dense foliage, or where very sharp curves in the road make accuracy questionable, such portions of the road were digitized from the corresponding gray-scale 1-meter Digital Orthophoto Quadrangles published by the United States Geological Survey (USGS).

This road-segment may traverse:

Township 35 South Range 5 West, Section(s) 28,33,34,35, Salt Lake Base & Meridian

The following description closely approximates the location of the centerline of the physical monument (DD HILLS TO HILLSDALE ROAD)-- Segment 002 based on mapping grade Global Positioning System (GPS) data as defined above:

Beginning at a point on the road center line located at 37 degrees 43 minutes 39.46 seconds North Latitude and -112 degrees 26 minutes 02.31 seconds West Longitude, which can be converted to mapping accuracy State Plane Utah South Zone NAD 83 feet coordinates of X = 1,370,304.4 feet and Y = 10,230,163.9 feet; thence the following courses along the said road center line:

thence North 62 Degrees 02 Minutes 52 Seconds East 12.9 feet
thence North 59 Degrees 23 Minutes 00 Seconds East 49.4 feet
thence North 61 Degrees 10 Minutes 44 Seconds East 47.4 feet
thence North 62 Degrees 56 Minutes 02 Seconds East 86 feet
thence North 79 Degrees 43 Minutes 21 Seconds East 30.3 feet
thence North 80 Degrees 13 Minutes 56 Seconds East 12 feet
thence South 79 Degrees 30 Minutes 03 Seconds East 43.8 feet
thence South 70 Degrees 42 Minutes 36 Seconds East 107.6 feet
thence South 69 Degrees 45 Minutes 57 Seconds East 132.8 feet
thence South 69 Degrees 00 Minutes 03 Seconds East 126.4 feet
thence South 68 Degrees 36 Minutes 58 Seconds East 62.2 feet

thence South 70 Degrees 58 Minutes 13 Seconds East 59.5 feet
 thence South 69 Degrees 09 Minutes 55 Seconds East 52.8 feet
 thence South 69 Degrees 14 Minutes 50 Seconds East 65.8 feet
 thence South 74 Degrees 44 Minutes 24 Seconds East 122.3 feet
 thence South 78 Degrees 07 Minutes 34 Seconds East 46.7 feet
 thence South 79 Degrees 18 Minutes 28 Seconds East 82.6 feet
 thence South 79 Degrees 23 Minutes 39 Seconds East 27.7 feet
 thence South 82 Degrees 53 Minutes 22 Seconds East 104.2 feet
 thence South 88 Degrees 35 Minutes 43 Seconds East 110 feet
 thence North 87 Degrees 59 Minutes 41 Seconds East 110.6 feet
 thence North 89 Degrees 41 Minutes 40 Seconds East 113.5 feet
 thence South 87 Degrees 59 Minutes 01 Seconds East 121.5 feet
 thence South 89 Degrees 41 Minutes 09 Seconds East 60.7 feet
 thence South 87 Degrees 36 Minutes 56 Seconds East 48.9 feet
 thence North 82 Degrees 10 Minutes 15 Seconds East 17.5 feet
 thence South 89 Degrees 32 Minutes 16 Seconds East 73.5 feet
 thence South 88 Degrees 46 Minutes 40 Seconds East 49.2 feet
 thence North 86 Degrees 28 Minutes 03 Seconds East 110.8 feet
 thence North 83 Degrees 43 Minutes 48 Seconds East 110.5 feet
 thence South 83 Degrees 26 Minutes 29 Seconds East 107.1 feet
 thence South 78 Degrees 37 Minutes 58 Seconds East 111.9 feet
 thence South 82 Degrees 44 Minutes 46 Seconds East 69.8 feet
 thence North 85 Degrees 06 Minutes 01 Seconds East 36.9 feet
 thence North 78 Degrees 56 Minutes 12 Seconds East 33.4 feet
 thence North 69 Degrees 08 Minutes 19 Seconds East 19.6 feet
 thence North 62 Degrees 37 Minutes 21 Seconds East 49.7 feet
 thence North 63 Degrees 07 Minutes 46 Seconds East 9.5 feet
 thence North 54 Degrees 43 Minutes 40 Seconds East 61.3 feet
 thence North 54 Degrees 33 Minutes 37 Seconds East 21.7 feet
 thence North 49 Degrees 24 Minutes 09 Seconds East 19.8 feet
 thence North 42 Degrees 22 Minutes 31 Seconds East 74.5 feet
 thence North 40 Degrees 27 Minutes 29 Seconds East 12.6 feet
 thence North 29 Degrees 26 Minutes 22 Seconds East 68.8 feet
 thence North 27 Degrees 40 Minutes 26 Seconds East 23.8 feet
 thence North 18 Degrees 58 Minutes 00 Seconds East 99.4 feet
 thence North 20 Degrees 15 Minutes 02 Seconds East 56.1 feet
 thence North 20 Degrees 04 Minutes 15 Seconds East 36.8 feet
 thence North 51 Degrees 53 Minutes 37 Seconds East 44.4 feet
 thence North 52 Degrees 00 Minutes 01 Seconds East 45.6 feet
 thence North 57 Degrees 31 Minutes 39 Seconds East 61.6 feet
 thence North 59 Degrees 13 Minutes 44 Seconds East 38.8 feet
 thence North 55 Degrees 28 Minutes 44 Seconds East 9.9 feet
 thence North 49 Degrees 53 Minutes 20 Seconds East 92.3 feet
 thence North 35 Degrees 44 Minutes 01 Seconds East 117.7 feet
 thence North 25 Degrees 15 Minutes 16 Seconds East 125.5 feet
 thence North 25 Degrees 43 Minutes 27 Seconds East 15.7 feet
 thence North 22 Degrees 39 Minutes 22 Seconds East 135.4 feet
 thence North 30 Degrees 04 Minutes 10 Seconds East 136.9 feet
 thence North 37 Degrees 00 Minutes 35 Seconds East 126.7 feet

thence North 36 Degrees 04 Minutes 44 Seconds East 15.5 feet
 thence North 41 Degrees 32 Minutes 32 Seconds East 80.2 feet
 thence North 40 Degrees 43 Minutes 04 Seconds East 43.5 feet
 thence North 38 Degrees 04 Minutes 25 Seconds East 52.3 feet
 thence North 38 Degrees 05 Minutes 10 Seconds East 76.6 feet
 thence North 39 Degrees 07 Minutes 28 Seconds East 141 feet
 thence North 36 Degrees 08 Minutes 20 Seconds East 26.5 feet
 thence North 40 Degrees 02 Minutes 58 Seconds East 74.5 feet
 thence North 39 Degrees 13 Minutes 01 Seconds East 17 feet
 thence North 50 Degrees 43 Minutes 02 Seconds East 101.7 feet
 thence North 49 Degrees 44 Minutes 41 Seconds East 100.2 feet
 thence North 68 Degrees 52 Minutes 59 Seconds East 77.6 feet
 thence North 76 Degrees 49 Minutes 10 Seconds East 11.8 feet
 thence South 72 Degrees 04 Minutes 40 Seconds East 86 feet
 thence South 50 Degrees 04 Minutes 08 Seconds East 22.4 feet
 thence South 48 Degrees 34 Minutes 02 Seconds East 89.7 feet
 thence South 42 Degrees 44 Minutes 42 Seconds East 114.3 feet
 thence South 29 Degrees 05 Minutes 31 Seconds East 102.2 feet
 thence South 25 Degrees 18 Minutes 38 Seconds East 97 feet
 thence South 33 Degrees 47 Minutes 29 Seconds East 25.6 feet
 thence South 34 Degrees 19 Minutes 29 Seconds East 15.8 feet
 thence South 34 Degrees 25 Minutes 41 Seconds East 50.7 feet
 thence South 34 Degrees 25 Minutes 41 Seconds East 9.6 feet
 thence South 45 Degrees 18 Minutes 19 Seconds East 10.7 feet
 thence South 44 Degrees 51 Minutes 06 Seconds East 87.9 feet
 thence South 57 Degrees 44 Minutes 33 Seconds East 78.6 feet
 thence South 58 Degrees 41 Minutes 52 Seconds East 20 feet
 thence South 78 Degrees 19 Minutes 11 Seconds East 60 feet
 thence South 78 Degrees 14 Minutes 25 Seconds East 44 feet
 thence South 77 Degrees 22 Minutes 35 Seconds East 107.1 feet
 thence South 82 Degrees 18 Minutes 28 Seconds East 80.2 feet
 thence South 81 Degrees 56 Minutes 22 Seconds East 22.6 feet
 thence South 72 Degrees 23 Minutes 41 Seconds East 90.7 feet
 thence South 68 Degrees 30 Minutes 14 Seconds East 19.4 feet
 thence South 65 Degrees 47 Minutes 52 Seconds East 73.6 feet
 thence South 64 Degrees 29 Minutes 03 Seconds East 11.3 feet
 thence South 69 Degrees 02 Minutes 23 Seconds East 65.1 feet
 thence South 66 Degrees 23 Minutes 51 Seconds East 34.8 feet
 thence South 69 Degrees 58 Minutes 56 Seconds East 18.9 feet
 thence South 71 Degrees 31 Minutes 13 Seconds East 50.9 feet
 thence South 72 Degrees 23 Minutes 34 Seconds East 34.1 feet
 thence South 70 Degrees 06 Minutes 39 Seconds East 30.4 feet
 thence South 69 Degrees 23 Minutes 14 Seconds East 79 feet
 thence South 77 Degrees 03 Minutes 05 Seconds East 48.2 feet
 thence South 77 Degrees 03 Minutes 06 Seconds East 33.4 feet
 thence South 77 Degrees 11 Minutes 46 Seconds East 24.6 feet
 thence North 87 Degrees 05 Minutes 31 Seconds East 36.1 feet
 thence North 87 Degrees 41 Minutes 06 Seconds East 18.7 feet
 thence North 87 Degrees 53 Minutes 36 Seconds East 52.2 feet

thence North 85 Degrees 17 Minutes 45 Seconds East 21.4 feet
 thence North 79 Degrees 05 Minutes 26 Seconds East 73.1 feet
 thence North 79 Degrees 18 Minutes 20 Seconds East 20 feet
 thence North 68 Degrees 48 Minutes 31 Seconds East 53.4 feet
 thence North 69 Degrees 19 Minutes 05 Seconds East 61.3 feet
 thence North 67 Degrees 53 Minutes 35 Seconds East 17.7 feet
 thence North 67 Degrees 40 Minutes 59 Seconds East 83.2 feet
 thence North 69 Degrees 24 Minutes 43 Seconds East 16.1 feet
 thence North 70 Degrees 44 Minutes 53 Seconds East 69.7 feet
 thence North 72 Degrees 10 Minutes 08 Seconds East 45.8 feet
 thence North 85 Degrees 09 Minutes 03 Seconds East 99.4 feet
 thence South 72 Degrees 02 Minutes 26 Seconds East 104.7 feet
 thence South 39 Degrees 40 Minutes 16 Seconds East 104 feet
 thence South 18 Degrees 15 Minutes 57 Seconds East 112.8 feet
 thence South 23 Degrees 32 Minutes 47 Seconds East 58.2 feet
 thence South 22 Degrees 59 Minutes 09 Seconds East 23.8 feet
 thence South 27 Degrees 08 Minutes 45 Seconds East 30.5 feet
 thence South 41 Degrees 51 Minutes 02 Seconds East 88.6 feet
 thence South 50 Degrees 44 Minutes 44 Seconds East 19.6 feet
 thence South 48 Degrees 04 Minutes 32 Seconds East 28.8 feet
 thence South 46 Degrees 39 Minutes 30 Seconds East 88.4 feet
 thence South 44 Degrees 23 Minutes 10 Seconds East 86.8 feet
 thence South 45 Degrees 52 Minutes 21 Seconds East 23.4 feet
 thence South 60 Degrees 25 Minutes 07 Seconds East 32.9 feet
 thence South 62 Degrees 08 Minutes 34 Seconds East 73.7 feet
 thence South 63 Degrees 11 Minutes 34 Seconds East 46.1 feet
 thence South 63 Degrees 44 Minutes 25 Seconds East 69.7 feet
 thence South 55 Degrees 39 Minutes 14 Seconds East 54.2 feet
 thence South 54 Degrees 34 Minutes 11 Seconds East 66.3 feet
 thence South 52 Degrees 31 Minutes 46 Seconds East 83 feet
 thence South 55 Degrees 14 Minutes 45 Seconds East 45.7 feet
 thence South 57 Degrees 30 Minutes 20 Seconds East 35.1 feet
 thence South 57 Degrees 35 Minutes 48 Seconds East 85 feet
 thence South 63 Degrees 44 Minutes 25 Seconds East 11 feet
 thence South 60 Degrees 26 Minutes 55 Seconds East 125.2 feet
 thence South 71 Degrees 16 Minutes 47 Seconds East 30.2 feet
 thence South 71 Degrees 37 Minutes 17 Seconds East 71.7 feet
 thence South 82 Degrees 10 Minutes 30 Seconds East 11.6 feet
 thence South 81 Degrees 40 Minutes 48 Seconds East 59.1 feet
 thence South 79 Degrees 43 Minutes 38 Seconds East 55.4 feet
 thence South 75 Degrees 58 Minutes 57 Seconds East 15.9 feet
 thence South 74 Degrees 46 Minutes 04 Seconds East 75.9 feet
 thence South 77 Degrees 32 Minutes 52 Seconds East 17.8 feet
 thence South 77 Degrees 24 Minutes 15 Seconds East 60.3 feet
 thence South 77 Degrees 44 Minutes 16 Seconds East 52.8 feet
 thence North 89 Degrees 41 Minutes 40 Seconds East 27.6 feet
 thence South 89 Degrees 53 Minutes 13 Seconds East 89.9 feet
 thence South 87 Degrees 49 Minutes 48 Seconds East 114 feet
 thence South 82 Degrees 22 Minutes 49 Seconds East 116.6 feet

thence North 84 Degrees 22 Minutes 48 Seconds East 85 feet
 thence North 85 Degrees 14 Minutes 50 Seconds East 29.6 feet
 thence North 70 Degrees 44 Minutes 11 Seconds East 45.5 feet
 thence North 70 Degrees 28 Minutes 12 Seconds East 67.8 feet
 thence North 71 Degrees 03 Minutes 29 Seconds East 118.1 feet
 thence North 79 Degrees 30 Minutes 18 Seconds East 102 feet
 thence North 79 Degrees 00 Minutes 35 Seconds East 17.7 feet
 thence North 81 Degrees 59 Minutes 54 Seconds East 36.8 feet
 thence North 81 Degrees 57 Minutes 39 Seconds East 53.6 feet
 thence North 82 Degrees 05 Minutes 59 Seconds East 24.8 feet
 thence North 82 Degrees 49 Minutes 11 Seconds East 46.6 feet
 thence North 81 Degrees 44 Minutes 13 Seconds East 30.8 feet
 thence North 82 Degrees 44 Minutes 30 Seconds East 27.1 feet
 thence South 86 Degrees 00 Minutes 58 Seconds East 13.2 feet
 thence South 88 Degrees 18 Minutes 47 Seconds East 75.5 feet
 thence South 66 Degrees 16 Minutes 55 Seconds East 62.9 feet
 thence South 63 Degrees 44 Minutes 25 Seconds East 20.5 feet
 thence South 66 Degrees 09 Minutes 35 Seconds East 10.4 feet
 thence South 66 Degrees 20 Minutes 34 Seconds East 9.7 feet
 thence South 45 Degrees 18 Minutes 19 Seconds East 112.8 feet
 thence South 42 Degrees 03 Minutes 56 Seconds East 61.6 feet
 thence South 41 Degrees 43 Minutes 44 Seconds East 67 feet
 thence South 41 Degrees 52 Minutes 31 Seconds East 73.7 feet
 thence South 41 Degrees 38 Minutes 05 Seconds East 61.6 feet
 thence South 50 Degrees 38 Minutes 15 Seconds East 17.5 feet
 thence South 48 Degrees 52 Minutes 54 Seconds East 81.8 feet
 thence South 51 Degrees 55 Minutes 07 Seconds East 32.2 feet
 thence South 53 Degrees 26 Minutes 07 Seconds East 49.2 feet
 thence South 53 Degrees 15 Minutes 46 Seconds East 87.2 feet
 thence South 52 Degrees 43 Minutes 42 Seconds East 138.3 feet
 thence South 52 Degrees 37 Minutes 54 Seconds East 131 feet
 thence South 40 Degrees 37 Minutes 52 Seconds East 37 feet
 thence South 37 Degrees 53 Minutes 59 Seconds East 88.2 feet
 thence South 55 Degrees 17 Minutes 03 Seconds East 105.8 feet
 thence South 67 Degrees 28 Minutes 17 Seconds East 13.5 feet
 thence South 68 Degrees 52 Minutes 06 Seconds East 57.5 feet
 thence South 67 Degrees 59 Minutes 56 Seconds East 69.2 feet
 thence South 69 Degrees 19 Minutes 54 Seconds East 126.5 feet
 thence South 77 Degrees 24 Minutes 35 Seconds East 127.9 feet
 thence South 84 Degrees 32 Minutes 14 Seconds East 130.6 feet
 thence South 88 Degrees 32 Minutes 01 Seconds East 127.4 feet
 thence North 86 Degrees 27 Minutes 17 Seconds East 52.3 feet
 thence South 89 Degrees 43 Minutes 56 Seconds East 65.6 feet
 thence South 86 Degrees 00 Minutes 58 Seconds East 13.2 feet
 thence South 88 Degrees 05 Minutes 26 Seconds East 59.4 feet
 thence North 89 Degrees 41 Minutes 40 Seconds East 77.4 feet
 thence South 82 Degrees 14 Minutes 02 Seconds East 93.5 feet
 thence South 82 Degrees 14 Minutes 03 Seconds East 42.1 feet
 thence South 79 Degrees 52 Minutes 04 Seconds East 139.5 feet

thence South 76 Degrees 06 Minutes 06 Seconds East 136.4 feet
 thence South 73 Degrees 54 Minutes 56 Seconds East 87.2 feet
 thence South 74 Degrees 02 Minutes 42 Seconds East 49.2 feet
 thence South 70 Degrees 53 Minutes 23 Seconds East 42.4 feet
 thence South 70 Degrees 38 Minutes 15 Seconds East 91.6 feet
 thence South 71 Degrees 12 Minutes 05 Seconds East 133.3 feet
 thence South 69 Degrees 16 Minutes 41 Seconds East 130.8 feet
 thence South 66 Degrees 50 Minutes 28 Seconds East 130.2 feet
 thence South 63 Degrees 29 Minutes 20 Seconds East 133.8 feet
 thence South 68 Degrees 04 Minutes 13 Seconds East 56.4 feet
 thence South 67 Degrees 45 Minutes 44 Seconds East 75.3 feet
 thence South 75 Degrees 27 Minutes 55 Seconds East 79.4 feet
 thence South 78 Degrees 35 Minutes 16 Seconds East 45.2 feet
 thence South 76 Degrees 32 Minutes 01 Seconds East 34.5 feet
 thence South 77 Degrees 46 Minutes 35 Seconds East 78.7 feet
 thence South 78 Degrees 59 Minutes 43 Seconds East 13.4 feet
 thence South 78 Degrees 19 Minutes 44 Seconds East 66.4 feet
 thence South 80 Degrees 17 Minutes 50 Seconds East 56.6 feet
 thence South 77 Degrees 06 Minutes 52 Seconds East 21.6 feet
 thence South 76 Degrees 23 Minutes 26 Seconds East 75 feet
 thence South 78 Degrees 59 Minutes 43 Seconds East 21.8 feet
 thence South 76 Degrees 52 Minutes 46 Seconds East 52.3 feet
 thence South 78 Degrees 39 Minutes 48 Seconds East 66.7 feet
 thence South 73 Degrees 51 Minutes 53 Seconds East 62.6 feet
 thence South 74 Degrees 34 Minutes 23 Seconds East 48.4 feet
 thence South 70 Degrees 41 Minutes 14 Seconds East 105.6 feet
 thence South 69 Degrees 39 Minutes 39 Seconds East 99.6 feet
 thence South 67 Degrees 21 Minutes 58 Seconds East 95.1 feet
 thence South 67 Degrees 11 Minutes 27 Seconds East 29.3 feet
 thence South 67 Degrees 24 Minutes 19 Seconds East 41.3 feet
 thence South 68 Degrees 48 Minutes 13 Seconds East 11.6 feet
 thence South 66 Degrees 48 Minutes 24 Seconds East 90.5 feet
 thence South 71 Degrees 04 Minutes 41 Seconds East 112.6 feet
 thence South 75 Degrees 26 Minutes 59 Seconds East 111.4 feet
 thence South 66 Degrees 37 Minutes 12 Seconds East 96.4 feet
 thence South 48 Degrees 44 Minutes 10 Seconds East 96.9 feet
 thence South 39 Degrees 45 Minutes 35 Seconds East 96 feet
 thence South 36 Degrees 48 Minutes 08 Seconds East 70.6 feet
 thence South 42 Degrees 32 Minutes 29 Seconds East 67.4 feet
 thence South 59 Degrees 46 Minutes 09 Seconds East 67.8 feet
 thence South 73 Degrees 13 Minutes 30 Seconds East 61.4 feet
 thence South 42 Degrees 31 Minutes 04 Seconds East 62 feet
 thence South 02 Degrees 02 Minutes 38 Seconds West 64 feet
 thence South 02 Degrees 42 Minutes 00 Seconds East 86.4 feet
 thence South 21 Degrees 25 Minutes 19 Seconds East 51 feet
 thence South 22 Degrees 06 Minutes 23 Seconds East 10.6 feet
 thence South 25 Degrees 34 Minutes 58 Seconds East 26.1 feet
 thence South 29 Degrees 09 Minutes 39 Seconds East 91.8 feet
 thence South 29 Degrees 36 Minutes 15 Seconds East 52.3 feet

thence South 26 Degrees 30 Minutes 19 Seconds East 46.1 feet
thence South 31 Degrees 46 Minutes 55 Seconds East 94.3 feet
thence South 43 Degrees 11 Minutes 02 Seconds East 94 feet
thence South 37 Degrees 36 Minutes 00 Seconds East 79.6 feet
thence South 26 Degrees 26 Minutes 29 Seconds East 58.8 feet
thence South 25 Degrees 43 Minutes 55 Seconds East 22.2 feet
thence South 24 Degrees 16 Minutes 03 Seconds East 16.2 feet
thence South 28 Degrees 07 Minutes 45 Seconds East 53.4 feet
thence South 26 Degrees 43 Minutes 46 Seconds East 59.7 feet more or less to **the ending**

point at: 37 degrees 43 minutes 11.05 seconds North Latitude and -112 degrees 23 minutes 07.92 seconds West Longitude, which can be converted to mapping accuracy State Plane Utah South Zone NAD 83 feet coordinates of X = 1,384,286.3 feet and Y = 10,227,153.9 feet.