

**Acknowledgment and  
Notice of Acknowledgment  
of Acceptance of R.S. 2477  
Right-of-Way Grant**

Ent 251387 Bk 430 Pg 135  
Date: 09-MAY-2008 4:15PM  
Fee: None  
Filed By: CT  
LES BARKER, Recorder  
GARFIELD COUNTY CORPORATION  
For: GOVERNOR/STATE OF UTAH

**THE STATE OF UTAH**

**TO ALL WHOM THESE PRESENTS SHALL COME, Greeting:**

**Know ye,** This is an Acknowledgment and Notice of Acknowledgment made under Utah Code Sections 72-5-309 through 310 inclusive, that the grant of the United States of America of “the right of way for the construction of highways over public lands, not reserved for public uses” under United States Revised Statutes 2477 (43 U.S.C. Section 932 (repealed October 21, 1976, with proviso recognizing the validity of rights-of-way already established)) was accepted for and on behalf of the State of Utah and its political subdivision Garfield County as it pertains to the highway located in Garfield County known as WILSON CANYON NORTH ROAD; County Road Number: 0329; State Geographic Information Database (SGID) Road Identification Number: RD090063. Total road length is 2.01 miles more or less.

The reason for this Acknowledgment and Notice of Acknowledgment includes, but is not limited to, the fact that the road was constructed, mechanically, or by continuous use as a public highway for a period of at least ten years, over public lands not reserved for public uses, prior to the earlier of (a) the October 21, 1976 repeal of R.S. 2477 or (b) the date the servient estate was reserved for public uses.

This Acknowledgment and Notice of Acknowledgment applies only to the segments of the road that traverse land owned by the Bureau of Land Management, United States Department of the Interior, and does not apply to segments of the road that traverse land owned by any other person or entity. The State of Utah and its political subdivisions reserve the right to make further acknowledgments and notices of acknowledgment with regard to road segments that traverse land owned by other entities, including the United States of America, through one or more of its agencies.

A printed copy of a map showing the location of the road in said county is appended hereto as “Attachment 1,” a printed copy of representative photos of the road is appended hereto as “Attachment 2,” a printed copy of a description of the beginning and ending points of the entire road together with a list of Townships, Ranges and Sections that may be traversed by the road in said county is appended hereto as “Attachment 3,” and a printed copy of the Road Centerline Description Cover Page(s) is appended hereto as “Attachment 4.” The Appendices listed in “Attachment 4” that contain the actual road centerline descriptions are incorporated herein by reference. Affidavits provided by individuals familiar with the road are appended hereto as “Attachment 5.”

A printed copy of this Acknowledgment and Notice of Acknowledgment, together with its Attachments and Appendices, may be viewed and/or obtained at the office of the Utah State Archives.

An electronic copy of this Acknowledgment and Notice of Acknowledgment, together with its Attachments and Appendices, may be viewed and/or downloaded as read-only PDF (Portable Document Format) files via the

Internet at <http://recorded2477roads.utah.gov>.

The owner of the servient estate in the land underlying the road-segments subject to this Acknowledgment and Notice is believed to be the United States of America through one or more of its agencies. Any of such agencies or any other person with a servient ownership claim or a competing dominant estate right-of-way ownership claim, may file a petition in the State District Court for Salt Lake County for a decision regarding the correctness of this Acknowledgment. A claimant shall file a petition within sixty (60) days after receipt of this Notice.

**In Witness Whereof**, I, John Harja, the official designee of the Governor of the State of Utah, in conformity to the laws of the State (Utah Code Sections 72-5-308 through 310 inclusive), have caused this Acknowledgment and Notice of Acknowledgment to be made.

Signed by my hand in Salt Lake City, Utah, the 23<sup>rd</sup> day of April, 2008.

By the Governor's Designee

  
\_\_\_\_\_  
John Harja

**CERTIFICATION**

State of Utah                    )  
  : ss  
County of Salt Lake         )

I hereby certify that the signer of the foregoing document, John Harja, is personally known by me, has made a voluntary signature and taken an oath stating that he is the official designee of the Governor of the State of Utah and is authorized to sign this document on the Governor's behalf pursuant to Utah Code Section 72-5-309. He further vouched that, based upon information and belief, the facts alleged therein are true.

Dated this 23<sup>rd</sup> day of April, 2008.

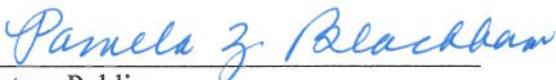

  
\_\_\_\_\_  
Notary Public

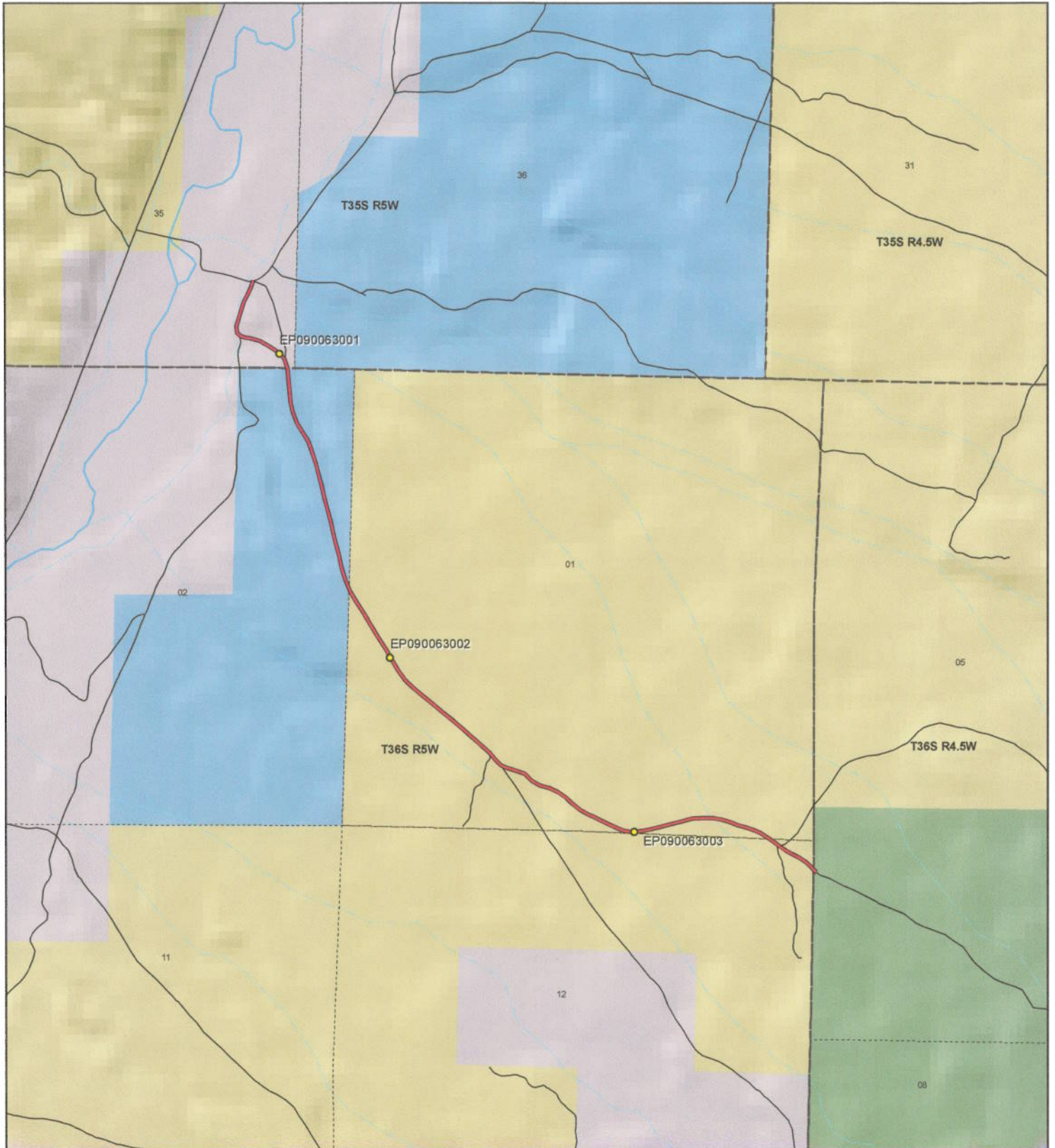

<p>1:17,731 1 inch equals 0.3 miles</p>		<p align="center"><b>WILSON CANYON NORTH ROAD - Garfield County</b> <b>SGID RD_ID RD090063</b></p> <table border="0"> <tr> <td><b>Land Ownership Categories</b></td> <td></td> <td><b>Transportation Network</b></td> </tr> <tr> <td> <ul style="list-style-type: none"> <li><span style="color: yellow;">◆</span> BLM</li> <li><span style="color: lightblue;">◆</span> Private</li> <li><span style="color: blue;">◆</span> SITLA, State Trust Land</li> <li><span style="color: green;">◆</span> USFS, National Forest</li> <li><span style="color: darkblue;">◆</span> State Parks and Recreation</li> <li><span style="color: orange;">◆</span> Tribal, Indian Reservation</li> <li><span style="color: lightgreen;">◆</span> NPS, National Park</li> </ul> </td> <td> <ul style="list-style-type: none"> <li><span style="color: darkgreen;">◆</span> Wilderness</li> <li><span style="color: grey;">◆</span> UDWR Wildlife Reserve</li> <li><span style="color: blue;">◆</span> DOD, Military</li> <li><span style="color: lightblue;">◆</span> State Sovereign Land</li> <li><span style="color: pink;">◆</span> National Recreation Area</li> <li><span style="color: brown;">◆</span> USFWS, Natl. Wildlife Refuge</li> </ul> </td> <td> <ul style="list-style-type: none"> <li><span style="color: red;">—</span> WILSON CANYON NORTH RD</li> <li><span style="color: red;">—</span> Title V: Issued Or Under Consideration By BLM Or County</li> <li><span style="color: black;">—</span> Other Roads</li> <li><span style="color: yellow;">●</span> Photo Event Point</li> <li><span style="border: 1px dashed black; display: inline-block; width: 10px; height: 10px;"></span> Section = 1 Mile</li> </ul> </td> </tr> </table>	<b>Land Ownership Categories</b>		<b>Transportation Network</b>	<ul style="list-style-type: none"> <li><span style="color: yellow;">◆</span> BLM</li> <li><span style="color: lightblue;">◆</span> Private</li> <li><span style="color: blue;">◆</span> SITLA, State Trust Land</li> <li><span style="color: green;">◆</span> USFS, National Forest</li> <li><span style="color: darkblue;">◆</span> State Parks and Recreation</li> <li><span style="color: orange;">◆</span> Tribal, Indian Reservation</li> <li><span style="color: lightgreen;">◆</span> NPS, National Park</li> </ul>	<ul style="list-style-type: none"> <li><span style="color: darkgreen;">◆</span> Wilderness</li> <li><span style="color: grey;">◆</span> UDWR Wildlife Reserve</li> <li><span style="color: blue;">◆</span> DOD, Military</li> <li><span style="color: lightblue;">◆</span> State Sovereign Land</li> <li><span style="color: pink;">◆</span> National Recreation Area</li> <li><span style="color: brown;">◆</span> USFWS, Natl. Wildlife Refuge</li> </ul>	<ul style="list-style-type: none"> <li><span style="color: red;">—</span> WILSON CANYON NORTH RD</li> <li><span style="color: red;">—</span> Title V: Issued Or Under Consideration By BLM Or County</li> <li><span style="color: black;">—</span> Other Roads</li> <li><span style="color: yellow;">●</span> Photo Event Point</li> <li><span style="border: 1px dashed black; display: inline-block; width: 10px; height: 10px;"></span> Section = 1 Mile</li> </ul>	<p>Map prepared by the State of Utah Automated Geographic Reference Center Room 5130 State Office Building Salt Lake City, Utah 84114 Feb 28, 2008</p>
<b>Land Ownership Categories</b>		<b>Transportation Network</b>							
<ul style="list-style-type: none"> <li><span style="color: yellow;">◆</span> BLM</li> <li><span style="color: lightblue;">◆</span> Private</li> <li><span style="color: blue;">◆</span> SITLA, State Trust Land</li> <li><span style="color: green;">◆</span> USFS, National Forest</li> <li><span style="color: darkblue;">◆</span> State Parks and Recreation</li> <li><span style="color: orange;">◆</span> Tribal, Indian Reservation</li> <li><span style="color: lightgreen;">◆</span> NPS, National Park</li> </ul>	<ul style="list-style-type: none"> <li><span style="color: darkgreen;">◆</span> Wilderness</li> <li><span style="color: grey;">◆</span> UDWR Wildlife Reserve</li> <li><span style="color: blue;">◆</span> DOD, Military</li> <li><span style="color: lightblue;">◆</span> State Sovereign Land</li> <li><span style="color: pink;">◆</span> National Recreation Area</li> <li><span style="color: brown;">◆</span> USFWS, Natl. Wildlife Refuge</li> </ul>	<ul style="list-style-type: none"> <li><span style="color: red;">—</span> WILSON CANYON NORTH RD</li> <li><span style="color: red;">—</span> Title V: Issued Or Under Consideration By BLM Or County</li> <li><span style="color: black;">—</span> Other Roads</li> <li><span style="color: yellow;">●</span> Photo Event Point</li> <li><span style="border: 1px dashed black; display: inline-block; width: 10px; height: 10px;"></span> Section = 1 Mile</li> </ul>							

Attachment 2



EP090063001



EP090063002



EP090063003

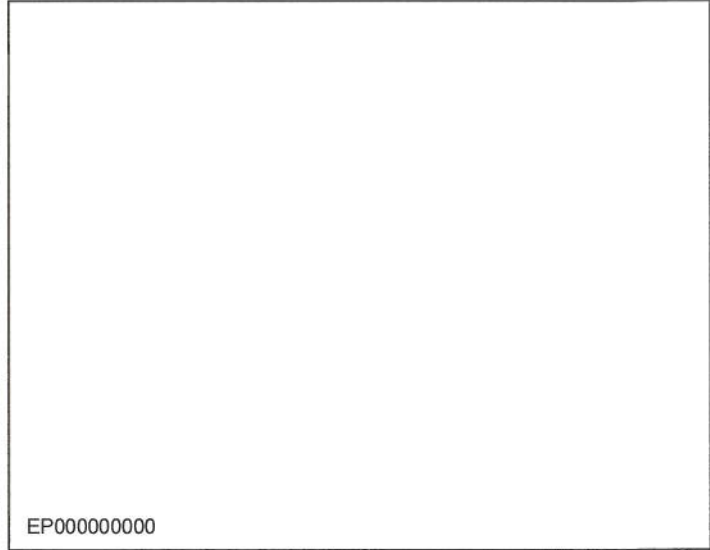

EP000000000

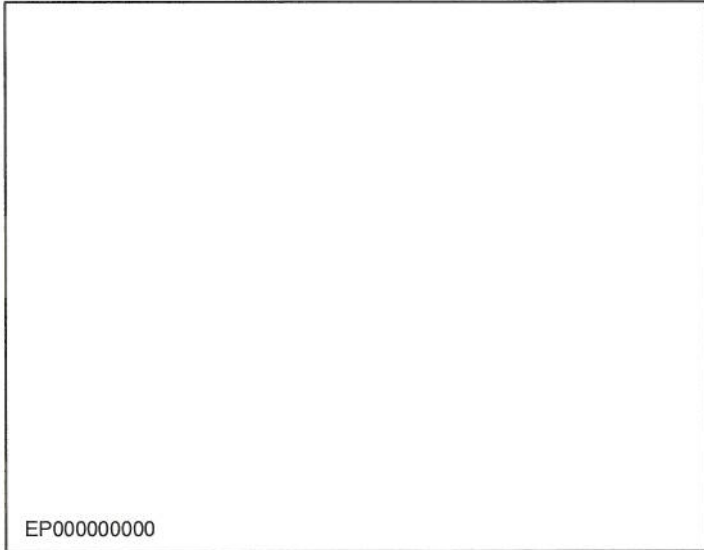

EP000000000

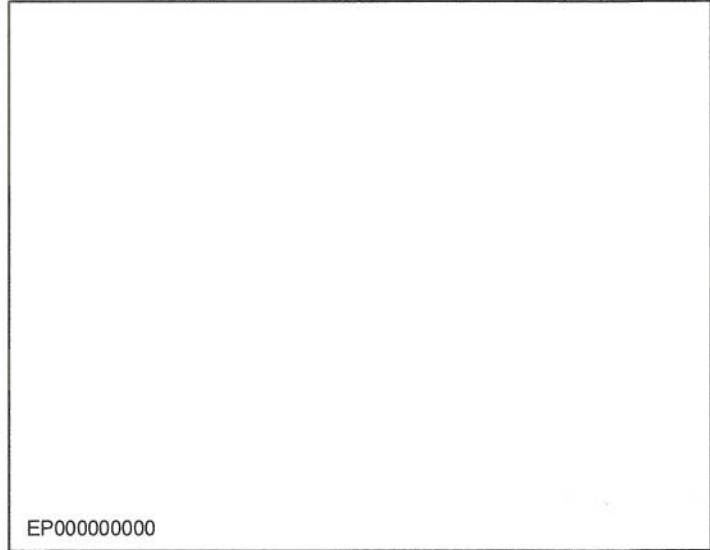

EP000000000

**WILSON CANYON NORTH ROAD - Garfield County**  
**SGID RD\_ID RD090063**

Map prepared by the State of Utah  
Automated Geographic Reference Center  
Room 5130 State Office Building  
Salt Lake City, Utah 84114  
February 29, 2008



### Attachment 3

#### Beginning & Ending Points and Township, Range, and Section References For:

**Popular Name: WILSON CANYON NORTH ROAD**

**County: Garfield**

**County Road Number: 0329**

**State Geographic Information Database (SGID) Road Identification Number: RD090063.**

**Total Road Length: 2.01 miles more or less.**

**Beginning at a point** on the road centerline located at 37 degrees 42 minutes 02.28 seconds North Latitude and -112 degrees 21 minutes 29.96 seconds West Longitude, which can be converted to mapping accuracy State Plane Utah South Zone NAD 83 feet coordinates of X = 1,392,092.2 feet and Y = 10,220,124.6 feet based on the US Survey Foot conversion.

**Ending at a point** on the road centerline located at 37 degrees 43 minutes 07.67 seconds North Latitude and -112 degrees 22 minutes 50.57 seconds West Longitude, which can be converted to mapping accuracy State Plane Utah South Zone NAD 83 feet coordinates of X = 1,385,676.9 feet and Y = 10,226,799.0 feet based on the US Survey Foot conversion.

This road may traverse:

Township 35 South Range 5 West, Section(s) 35, Salt Lake Base & Meridian

Township 36 South Range 4.5 West, Section(s) 5, Salt Lake Base & Meridian

Township 36 South Range 5 West, Section(s) 1,2,12, Salt Lake Base & Meridian

See Attachment 1 above for a cartographic depiction of the course of this road.

**Attachment 4  
Road Centerline Description Cover Page(s)**

**Popular Name: WILSON CANYON NORTH ROAD**

**County: Garfield**

**County Road Number: 0329**

**State Geographic Information Database (SGID) Road Identification Number: RD090063.**

**Total Road Length: 2.01 miles more or less.**

**Centerline Descriptions Of Road-Segments That Cross Over Federally Owned Land, Derived From Global Positioning System Data And Cross-checked against USGS Digital Orthophoto Quadrangles Compiled By The Utah Automated Geographic Reference Center And Entered Into The State Geographic Information Database (SGID).**

<b>Road-Segments Listed by SGID Road Identification Number (RD_ID)</b>	<b>Road-Segment Numbers</b>	<b>Believed Ownership Of Servient Estate</b>	<b>Approximate Segment Length</b>	<b>See Attached Appendix</b>
<b>RD090063</b>	<b>001</b>	<b>FS</b>	<b>0.01 Miles</b>	<b>†(pending)</b>
<b>RD090063</b>	<b>002</b>	<b>BLM</b>	<b>1.25 Miles</b>	<b>A</b>
<b>RD090063</b>	<b>003</b>	<b>ST</b>	<b>0.5 Miles</b>	<b>(not shown)</b>
<b>RD090063</b>	<b>004</b>	<b>PVT</b>	<b>0.26 Miles</b>	<b>(not shown)</b>
		<b>Total Road Length</b>	<b>2.01</b>	<b>_____</b>

\* Indicates that a Title V permit will be requested, is in process, or has been issued.

† Indicates that road-segments crossing Forest Service land are under consideration by the state and county as of the date of this Acknowledgment and Notice of Acknowledgment.

**Attachment 5**

**AFFIDAVIT OF STANLEY HUNTINGTON**

**WILSON CANYON NORTH ROAD**

**COUNTY ROAD NUMBER 329**

**GARFIELD COUNTY, UTAH**

State of Utah                    )  
  : ss.  
County of Garfield            )

STANLEY HUNTINGTON, being first duly sworn, deposes and states as follows:

1. I am an adult competent to testify about the matters set forth below based upon my personal knowledge. I have lived in Garfield County for 26 years.

2. I have traveled and am familiar with a road in Garfield County known as Wilson Canyon North Road. I am also familiar with the land the road traverses. When I first used and observed the road in 1955, it followed the same route as in 2007 when I last observed it. Attached is a Garfield County map showing Wilson Canyon North Road. To the best of my knowledge and based upon my use of and familiarity with this road and the land it traverses, the location and route of the road are correctly illustrated on the attached map. The County also identifies this road according to the road number listed above.

3. I have observed that the road has been open to the public for all to use, to come and go as they pleased, since at least as early as 1955 and continuing through 1976 to 2007. Throughout this time period I have observed travel on the road by various means, including cars, trucks, maintenance vehicles, jeeps and ATV's. Throughout this time period, the road has been used weekly, weather permitting, for more than ten continuous years prior to 1976, and was used weekly, weather permitting, in 2007.



4. Throughout the time period from 1955 to 2007, I have used the road myself for wood gathering, fishing, hunting, trapping and traveling in and through the area.

5. Throughout the time period described in the previous paragraph, I observed vehicles using the road at various times for the uses described in the previous paragraph, plus camping, farming, livestock operations, recreation, rock hounding and government access.

6. It is also the reputation in the community that this road has been open to the public for all to use, to come and go as they pleased, since at least as early as the early 1900s and continuing through 1976 to the present, for the uses described in the previous paragraphs.

7. Prior to 1976, I observed the graded surface of the road.

Dated this 12 day of July, 2007.

  
STANLEY HUNTINGTON

SUBSCRIBED AND SWORN to before me this 12<sup>th</sup> day of July, 2007.

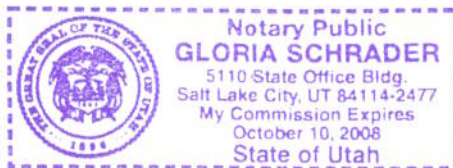

  
NOTARY PUBLIC

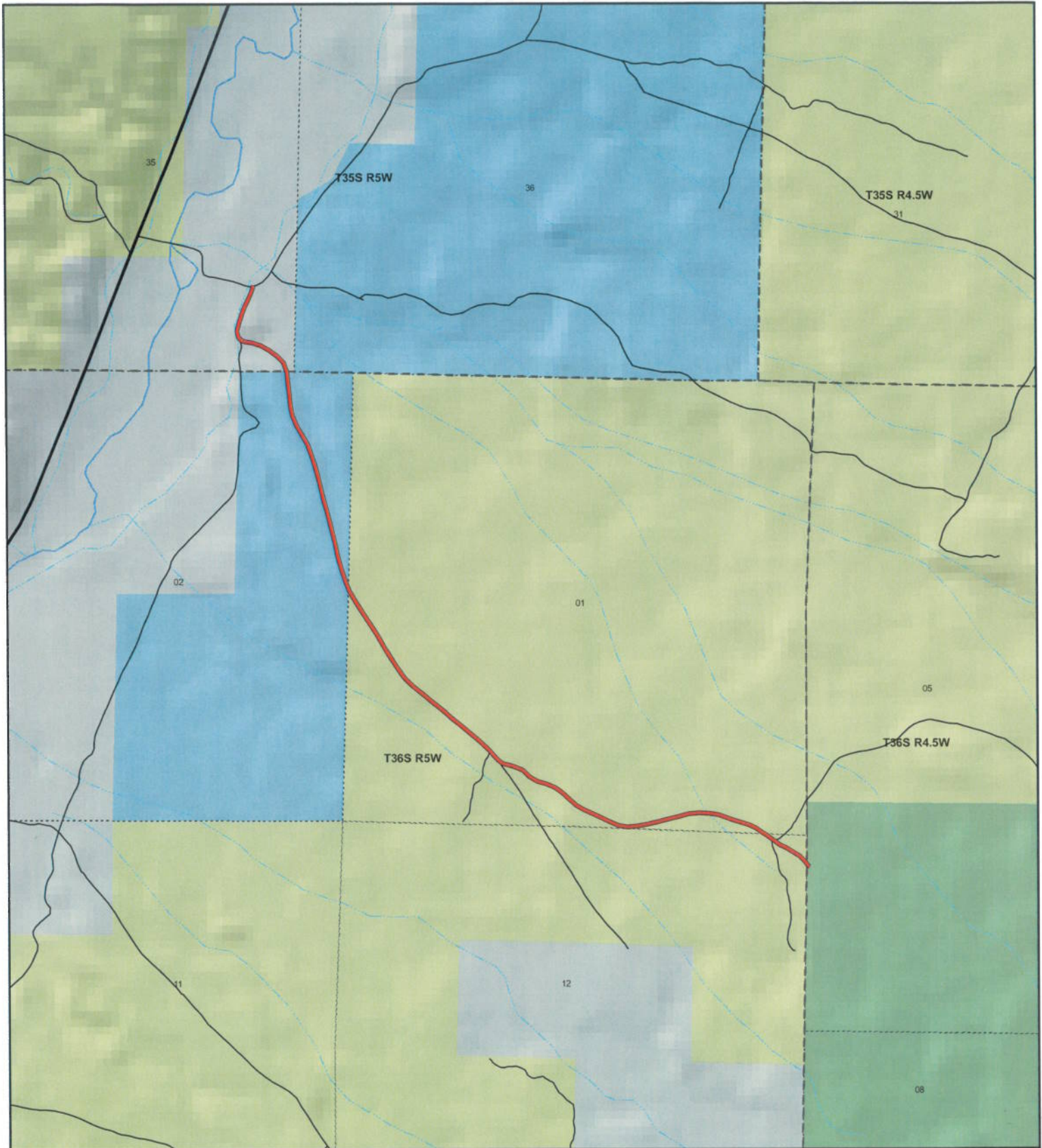

**WILSON CANYON NORTH**  
County Unique - 0329

**Land Ownership Categories**

- ◆ BLM
- ◆ Private
- ◆ SITLA, State Trust Land
- ◆ USFS, National Forest
- ◆ Wildlife Reserve
- ◆ National Park/Monument (NPS)
- ◆ National Rec. Area
- ◆ Wilderness
- ◆ State Park

**Transportation Network**

- WILSON CANYON NORTH
- State / U.S. Highway
- Local Roads

**Misc**

- City / Town
- Municipalities
- Section = 1 Mile
- Monument Boundary

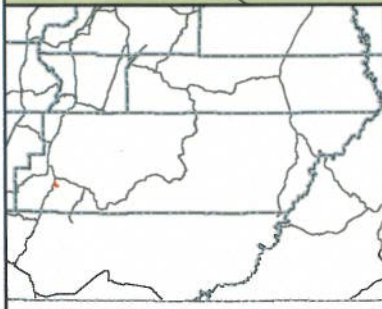

1:17,731  
1 inch equals 0.3 miles



Map prepared by the State of Utah  
AGRC  
Room 5130 State Office Building  
Salt Lake City, Utah 84114  
Jul 05, 2007



**AFFIDAVIT OF LOWELL HUNTINGTON**

**WILSON CANYON NORTH ROAD**

**COUNTY ROAD NUMBER 0329**

**GARFIELD COUNTY, UTAH**

State of Utah                    )  
  : ss.  
County of Garfield            )

LOWELL HUNTINGTON, being first duly sworn, deposes and states as follows:

1. I am an adult competent to testify about the matters set forth below based upon my personal knowledge. I have lived in Garfield County for 62 years.

2. I have traveled and am familiar with a road in Garfield County known as Wilson Canyon North Road. I am also familiar with the land the road traverses. When I first used and observed the road in 1952, it followed the same route as in 2007 when I last observed it. Attached is a Garfield County map showing Wilson Canyon North Road. To the best of my knowledge and based upon my use of and familiarity with this road and the land it traverses, the location and route of the road are correctly illustrated on the attached map. The County also identifies this road according to the road number listed above.

3. I have observed that the road has been open to the public for all to use, to come and go as they pleased, since at least as early as 1952 and continuing through 1976 to 2007. Throughout this time period I have observed travel on the road by various means, including cars, trucks, maintenance vehicles, jeeps and ATV's. Throughout this time period, the road has been used weekly for more than ten continuous years prior to 1976, and was used weekly in 2007.

4. Throughout the time period from 1952 to 2007, I have used the road myself for wood gathering, hunting, prospecting for minerals, logging, trapping and traveling in and through the area.

5. Throughout the time period described in the previous paragraph, I observed vehicles using the road at various times for the uses described in the previous paragraph, plus camping, mining, farming, rock hounding and government access.

6. It is also the reputation in the community that this road has been open to the public for all to use, to come and go as they pleased, since at least as early as the early 1940s and continuing through 1976 to the present, for the uses described in the previous paragraphs.

7. Prior to 1976, I observed graders performing maintenance and construction activities on the road.

Dated this 9<sup>th</sup> day of July, 2007.

Lowell Huntington  
LOWELL HUNTINGTON

SUBSCRIBED AND SWORN to before me this 9<sup>th</sup> day of July, 2007.

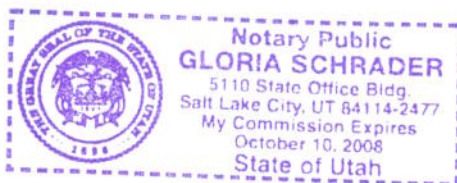

Gloria Schrader  
NOTARY PUBLIC

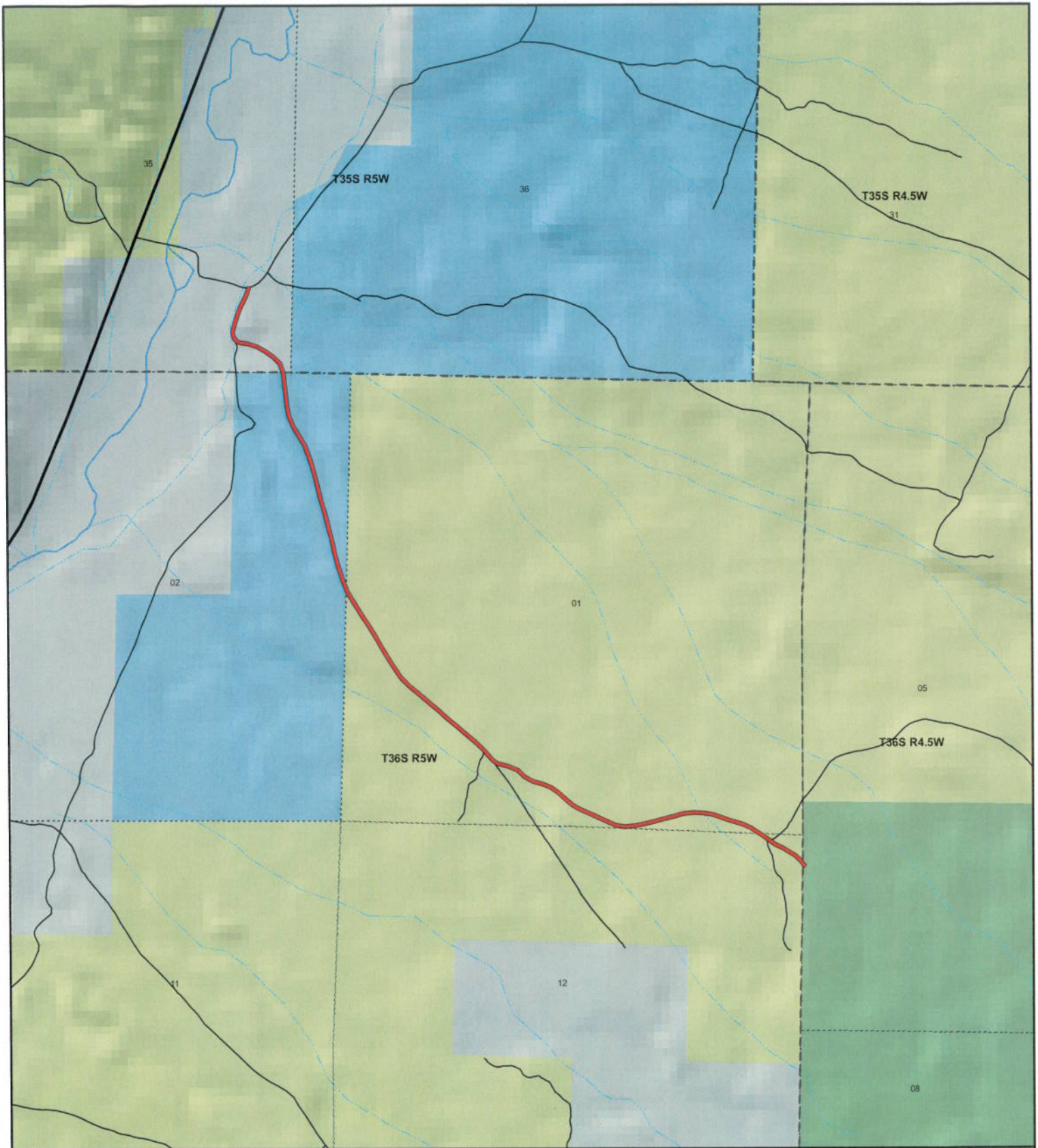

**WILSON CANYON NORTH**  
**County Unique - 0329**

**Land Ownership Categories**

- BLM
- Private
- SITLA, State Trust Land
- USFS, National Forest
- Wildlife Reserve
- National Park/Monument (NPS)
- National Rec. Area
- Wilderness
- State Park

**Transportation Network**

- WILSON CANYON NORTH
- State / U.S. Highway
- Local Roads

**Misc**

- City / Town
- Municipalities
- Section = 1 Mile
- Monument Boundary



1:17,731

1 inch equals 0.3 miles

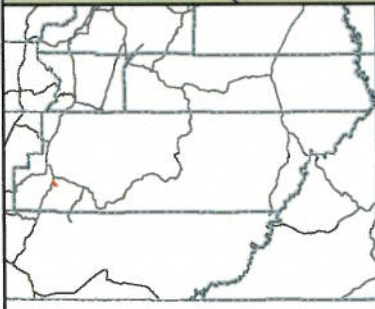

Map prepared by the State of Utah  
 AGRC  
 Room 5130 State Office Building  
 Salt Lake City, Utah 84114  
 Jul 05, 2007



## Appendix A to Attachment 4

**Popular Name: WILSON CANYON NORTH ROAD**

**County: Garfield**

**County Road Number: 0329**

**State Geographic Information Database (SGID) Road Identification Number: RD090063.**

**Road-Segment Number: 002**

**Road-Segment Length: 1.25 miles more or less.**

**Believed owner of the land underlying this road-segment is: Bureau of Land Management.**

*The following description is based upon the geographic coordinate system using the NAD83 Datum. The source is GPS mapping grade data as indicated in the metadata and/or the transportation data model of the State of Utah Geographic Information Database (SGID).*

The road-segment itself is the monument that is identified by its physical presence on the land. The location of said physical presence is closely approximated by mapping grade Global Positioning System (GPS) data. Said data are checked against the corresponding gray-scale 1-meter Digital Orthophoto Quadrangles published by the United States Geological Survey (USGS) to verify a reasonable degree of accuracy. In circumstances where accurate satellite signal acquisition is not possible, such as deep, narrow canyons or under a canopy of dense foliage, or where very sharp curves in the road make accuracy questionable, such portions of the road were digitized from the corresponding gray-scale 1-meter Digital Orthophoto Quadrangles published by the United States Geological Survey (USGS).

This road-segment may traverse:

Township 36 South Range 5 West, Section(s) 1,12, Salt Lake Base & Meridian

The following description closely approximates the location of the centerline of the physical monument (WILSON CANYON NORTH ROAD)-- Segment 002 based on mapping grade Global Positioning System (GPS) data as defined above:

**Beginning at a point** on the road center line located at 37 degrees 42 minutes 2.6 seconds North Latitude and -112 degrees 21 minutes 30.38 seconds West Longitude, which can be converted to mapping accuracy State Plane Utah South Zone NAD 83 feet coordinates of X = 1,392,059.4 feet and Y = 10,220,157.8 feet; thence the following courses along the said road center line:

thence North 41 Degrees 43 Minutes 42 Seconds West 36.5 feet  
thence North 44 Degrees 59 Minutes 48 Seconds West 86.3 feet  
thence North 58 Degrees 37 Minutes 45 Seconds West 90.6 feet  
thence North 61 Degrees 09 Minutes 51 Seconds West 84.9 feet  
thence North 61 Degrees 23 Minutes 54 Seconds West 86.2 feet  
thence North 56 Degrees 03 Minutes 06 Seconds West 83.4 feet  
thence North 54 Degrees 38 Minutes 23 Seconds West 34.3 feet  
thence North 53 Degrees 45 Minutes 24 Seconds West 58.4 feet  
thence North 58 Degrees 44 Minutes 35 Seconds West 47.2 feet  
thence North 58 Degrees 44 Minutes 34 Seconds West 33.6 feet  
thence North 56 Degrees 04 Minutes 02 Seconds West 85.7 feet

thence North 65 Degrees 14 Minutes 59 Seconds West 89.1 feet  
thence North 73 Degrees 38 Minutes 43 Seconds West 90.4 feet  
thence North 73 Degrees 51 Minutes 29 Seconds West 92.7 feet  
thence North 70 Degrees 03 Minutes 02 Seconds West 94.8 feet  
thence North 71 Degrees 37 Minutes 50 Seconds West 99.4 feet  
thence North 81 Degrees 23 Minutes 48 Seconds West 106 feet  
thence North 88 Degrees 40 Minutes 22 Seconds West 115.2 feet  
thence South 85 Degrees 52 Minutes 15 Seconds West 123 feet  
thence South 74 Degrees 32 Minutes 16 Seconds West 118 feet  
thence South 74 Degrees 43 Minutes 58 Seconds West 118.2 feet  
thence South 75 Degrees 39 Minutes 31 Seconds West 121.8 feet  
thence South 76 Degrees 55 Minutes 10 Seconds West 115.7 feet  
thence South 77 Degrees 46 Minutes 21 Seconds West 114.4 feet  
thence South 84 Degrees 07 Minutes 07 Seconds West 111.4 feet  
thence North 80 Degrees 38 Minutes 00 Seconds West 103.5 feet  
thence North 67 Degrees 50 Minutes 12 Seconds West 104.8 feet  
thence North 65 Degrees 05 Minutes 01 Seconds West 100.1 feet  
thence North 65 Degrees 25 Minutes 36 Seconds West 114.7 feet  
thence North 65 Degrees 50 Minutes 03 Seconds West 116.4 feet  
thence North 60 Degrees 02 Minutes 54 Seconds West 104.8 feet  
thence North 48 Degrees 16 Minutes 37 Seconds West 102.9 feet  
thence North 48 Degrees 43 Minutes 43 Seconds West 108.8 feet  
thence North 55 Degrees 53 Minutes 20 Seconds West 115 feet  
thence North 66 Degrees 58 Minutes 15 Seconds West 109.4 feet  
thence North 74 Degrees 41 Minutes 47 Seconds West 107.3 feet  
thence North 60 Degrees 45 Minutes 04 Seconds West 109.8 feet  
thence North 45 Degrees 33 Minutes 10 Seconds West 107.2 feet  
thence North 69 Degrees 03 Minutes 15 Seconds West 126.7 feet  
thence North 74 Degrees 54 Minutes 42 Seconds West 107.6 feet  
thence North 67 Degrees 55 Minutes 29 Seconds West 36.2 feet  
thence North 50 Degrees 22 Minutes 06 Seconds West 18.4 feet  
thence North 50 Degrees 56 Minutes 08 Seconds West 16.6 feet  
thence North 45 Degrees 02 Minutes 35 Seconds West 50.8 feet  
thence North 41 Degrees 48 Minutes 25 Seconds West 95.1 feet  
thence North 39 Degrees 42 Minutes 20 Seconds West 23.8 feet  
thence North 48 Degrees 20 Minutes 58 Seconds West 131 feet  
thence North 48 Degrees 41 Minutes 41 Seconds West 133.4 feet  
thence North 50 Degrees 26 Minutes 51 Seconds West 139.8 feet  
thence North 50 Degrees 05 Minutes 27 Seconds West 147.4 feet  
thence North 49 Degrees 52 Minutes 30 Seconds West 142.7 feet  
thence North 50 Degrees 30 Minutes 56 Seconds West 148.2 feet  
thence North 50 Degrees 36 Minutes 54 Seconds West 145.4 feet  
thence North 51 Degrees 06 Minutes 20 Seconds West 146.9 feet  
thence North 45 Degrees 00 Minutes 50 Seconds West 137.1 feet  
thence North 35 Degrees 05 Minutes 48 Seconds West 123.1 feet  
thence North 32 Degrees 35 Minutes 52 Seconds West 145.6 feet  
thence North 31 Degrees 03 Minutes 55 Seconds West 158.5 feet  
thence North 31 Degrees 27 Minutes 25 Seconds West 154.1 feet  
thence North 32 Degrees 08 Minutes 22 Seconds West 151.8 feet

thence North 31 Degrees 17 Minutes 25 Seconds West 148.5 feet  
thence North 32 Degrees 35 Minutes 11 Seconds West 144.4 feet  
thence North 30 Degrees 25 Minutes 31 Seconds West 149.1 feet  
thence North 22 Degrees 38 Minutes 39 Seconds West 36.7 feet more or less to **the ending**  
**point at:** 37 degrees 42 minutes 33.33 seconds North Latitude and -112 degrees 22 minutes 36.48 seconds  
West Longitude, which can be converted to mapping accuracy State Plane Utah South Zone NAD 83 feet  
coordinates of X = 1,386,776.5 feet and Y = 10,223,314.9 feet.