

**Acknowledgment and  
Notice of Acknowledgment  
of Acceptance of R.S. 2477  
Right-of-Way Grant**

Ent 251515 Bk 431 Pg 426  
Date: 21-MAY-2008 10:45AM  
Fee: None  
Filed By: LB  
LES BARKER, Recorder  
GARFIELD COUNTY CORPORATION  
For: GOVERNOR/STATE OF UTAH

**THE STATE OF UTAH**

**TO ALL WHOM THESE PRESENTS SHALL COME, Greeting:**

**Know ye,** This is an Acknowledgment and Notice of Acknowledgment made under Utah Code Sections 72-5-309 through 310 inclusive, that the grant of the United States of America of “the right of way for the construction of highways over public lands, not reserved for public uses” under United States Revised Statutes 2477 (43 U.S.C. Section 932 (repealed October 21, 1976, with proviso recognizing the validity of rights-of-way already established)) was accepted for and on behalf of the State of Utah and its political subdivision Garfield County as it pertains to the highway located in Garfield County known as MOUNT DUTTON ROAD; County Road Number: 0355; State Geographic Information Database (SGID) Road Identification Number: RD090064. Total road length is 4.46 miles more or less.

The reason for this Acknowledgment and Notice of Acknowledgment includes, but is not limited to, the fact that the road was constructed, mechanically, or by continuous use as a public highway for a period of at least ten years, over public lands not reserved for public uses, prior to the earlier of (a) the October 21, 1976 repeal of R.S. 2477 or (b) the date the servient estate was reserved for public uses.

This Acknowledgment and Notice of Acknowledgment applies only to the segments of the road that traverse land owned by the Bureau of Land Management, United States Department of the Interior, and does not apply to segments of the road that traverse land owned by any other person or entity. The State of Utah and its political subdivisions reserve the right to make further acknowledgments and notices of acknowledgment with regard to road segments that traverse land owned by other entities, including the United States of America, through one or more of its agencies.

A printed copy of a map showing the location of the road in said county is appended hereto as “Attachment 1,” a printed copy of representative photos of the road is appended hereto as “Attachment 2,” a printed copy of a description of the beginning and ending points of the entire road together with a list of Townships, Ranges and Sections that may be traversed by the road in said county is appended hereto as “Attachment 3,” and a printed copy of the Road Centerline Description Cover Page(s) is appended hereto as “Attachment 4.” The Appendices listed in “Attachment 4” that contain the actual road centerline descriptions are incorporated herein by reference. Affidavits provided by individuals familiar with the road are appended hereto as “Attachment 5.”

A printed copy of this Acknowledgment and Notice of Acknowledgment, together with its Attachments and Appendices, may be viewed and/or obtained at the office of the Utah State Archives.

An electronic copy of this Acknowledgment and Notice of Acknowledgment, together with its Attachments and Appendices, may be viewed and/or downloaded as read-only PDF (Portable Document Format) files via the

Internet at <http://recorded2477roads.utah.gov>.

The owner of the servient estate in the land underlying the road-segments subject to this Acknowledgment and Notice is believed to be the United States of America through one or more of its agencies. Any of such agencies or any other person with a servient ownership claim or a competing dominant estate right-of-way ownership claim, may file a petition in the State District Court for Salt Lake County for a decision regarding the correctness of this Acknowledgment. A claimant shall file a petition within sixty (60) days after receipt of this Notice.

**In Witness Whereof**, I, John Harja, the official designee of the Governor of the State of Utah, in conformity to the laws of the State (Utah Code Sections 72-5-308 through 310 inclusive), have caused this Acknowledgment and Notice of Acknowledgment to be made.

Signed by my hand in Salt Lake City, Utah, the 6<sup>th</sup> day of MAY, 2008.

By the Governor's Designee

  
\_\_\_\_\_  
John Harja

**CERTIFICATION**

State of Utah                    )  
  : ss  
County of Salt Lake         )

I hereby certify that the signer of the foregoing document, John Harja, is personally known by me, has made a voluntary signature and taken an oath stating that he is the official designee of the Governor of the State of Utah and is authorized to sign this document on the Governor's behalf pursuant to Utah Code Section 72-5-309. He further vouched that, based upon information and belief, the facts alleged therein are true.

Dated this 6<sup>th</sup> day of May, 2008.

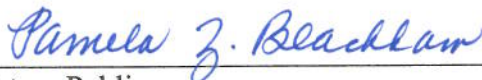

  
\_\_\_\_\_  
Notary Public

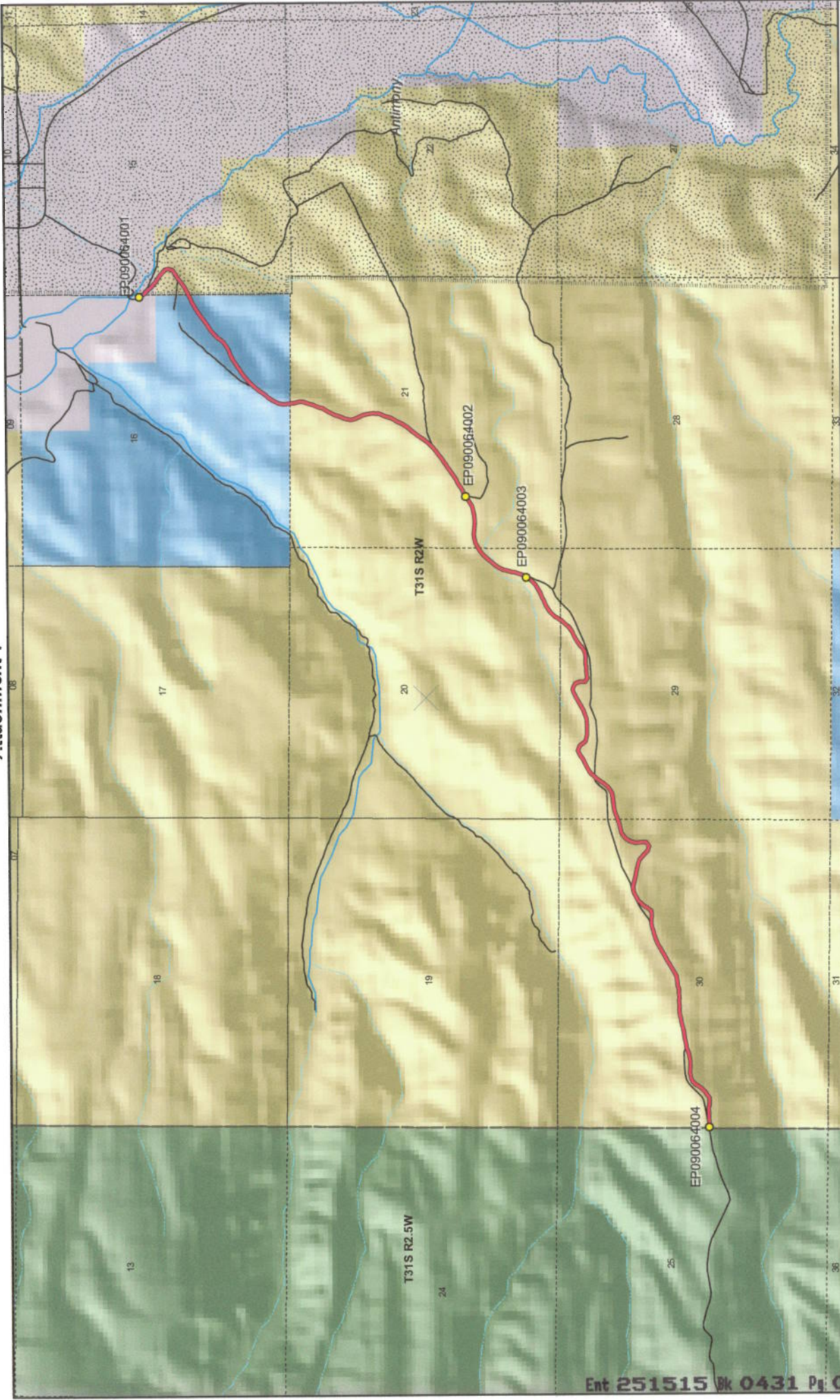

Ent 251515 Rk 0431 Pl 0428



1:30,943  
1 inch equals 0.5 miles



**MOUNT DUTTON ROAD - Garfield County**  
**SGID RD\_ID RD090064**

- Land Ownership Categories**
- BLM
  - Private
  - SITLA, State Trust Land
  - USFS, National Forest
  - State Parks and Recreation
  - Tribal, Indian Reservation
  - NPS, National Park
  - Wilderness
  - UDWR Wildlife Reserve
  - DOD, Military
  - State Sovereign Land
  - National Recreation Area
  - USFWS, Natl. Wildlife Refuge
  - NPS, National Park

- Transportation Network**
- MOUNT DUTTON ROAD
  - Other Roads
  - Title V: Issued Or Under Consideration By BLM Or County
  - Photo Event Point
  - Section = 1 Mile

Map prepared by the State of Utah  
Automated Geographic Reference Center  
Room 5130 State Office Building  
Salt Lake City, Utah 84114  
Apr 21, 2008



EP090064001

10.15.2001



EP090064002

10.15.2001



EP090064003

10.15.2001



EP090064004

10.15.2001

EP000000000

EP000000000

**MOUNT DUTTON ROAD - Garfield County**  
**SGID RD\_ID RD090064**

Map prepared by the State of Utah  
Automated Geographic Reference Center  
Room 5130 State Office Building  
Salt Lake City, Utah 84114  
March 19, 2008



## Attachment 3

### Beginning & Ending Points and Township, Range, and Section References For:

**Popular Name: MOUNT DUTTON ROAD**

**County: Garfield**

**County Road Number: 0355**

**State Geographic Information Database (SGID) Road Identification Number: RD090064.**

**Total Road Length: 4.46 miles more or less.**

**Beginning at a point** on the road centerline located at 38 degrees 04 minutes 46.09 seconds North Latitude and -112 degrees 03 minutes 39.73 seconds West Longitude, which can be converted to mapping accuracy State Plane Utah South Zone NAD 83 feet coordinates of X = 1,478,927.4 feet and Y = 10,357,417.8 feet based on the US Survey Foot conversion.

**Ending at a point** on the road centerline located at 38 degrees 06 minutes 36.54 seconds North Latitude and -112 degrees 00 minutes 018.2 seconds West Longitude, which can be converted to mapping accuracy State Plane Utah South Zone NAD 83 feet coordinates of X = 1,495,101.5 feet and Y = 10,368,499.1 feet based on the US Survey Foot conversion.

This road may traverse:

Township 31 South Range 2 West, Section(s) 15,16,20,21,29,30, Salt Lake Base & Meridian  
See Attachment 1 above for a cartographic depiction of the course of this road.

**Attachment 4**  
**Road Centerline Description Cover Page(s)**

**Popular Name: MOUNT DUTTON ROAD**

**County: Garfield**

**County Road Number: 0355**

**State Geographic Information Database (SGID) Road Identification Number: RD090064.**

**Total Road Length: 4.46 miles more or less.**

**Centerline Descriptions Of Road-Segments That Cross Over Federally Owned Land, Derived From Global Positioning System Data And Cross-checked against USGS Digital Orthophoto Quadrangles Compiled By The Utah Automated Geographic Reference Center And Entered Into The State Geographic Information Database (SGID).**

<b>Road-Segments Listed by SGID Road Identification Number (RD_ID)</b>	<b>Road-Segment Numbers</b>	<b>Believed Ownership Of Servient Estate</b>	<b>Approximate Segment Length</b>	<b>See Attached Appendix</b>
<b>RD090064</b>	<b>001</b>	<b>BLM</b>	<b>3.61 Miles</b>	<b>A</b>
<b>RD090064</b>	<b>002</b>	<b>ST</b>	<b>0.57 Miles</b>	<b>(not shown)</b>
<b>RD090064</b>	<b>003</b>	<b>BLM</b>	<b>0.2 Miles</b>	<b>B</b>
<b>RD090064</b>	<b>004</b>	<b>PVT</b>	<b>0.08 Miles</b>	<b>(not shown)</b>
		<b>Total Road Length</b>	<b>4.46</b>	<b>_____</b>

\* Indicates that a Title V permit will be requested, is in process, or has been issued.

† Indicates that road-segments crossing Forest Service land are under consideration by the state and county as of the date of this Acknowledgment and Notice of Acknowledgment.

## **Attachment 5**

**AFFIDAVIT OF PHIL ALLEN**  
**MOUNT DUTTON ROAD**  
**GARFIELD COUNTY, UTAH**  
**ROAD NUMBER 0355**

State of Utah                    )  
  : ss.  
County of Garfield            )

PHIL ALLEN, being first duly sworn, deposes and states as follows:

1. I am an adult competent to testify about the matters set forth below based upon my personal knowledge. I currently reside in Antimony, Garfield County, Utah. I have lived in Garfield County for 84 years.

2. I have traveled and am familiar with a road in Garfield County known as Mount Dutton Road. I am also familiar with the land the road traverses. When I first used and observed the road in the late 1940s it followed the same route as in 2007 when I last observed it. Attached is a Garfield County map showing Mount Dutton Road. To the best of my knowledge and based upon my use of and familiarity with this road and the land it traverses, the location and route of the road are correctly illustrated on the attached map.

3. I am informed that the County also identifies this road according to the road number listed above.

4. I have observed that the road has been open to the public for all to use, to come and go as they pleased, since at least as early as the late 1940s and continuing through 1976 to 2007. Throughout this time period I have observed travel on the road by means of cars, trucks and pickup trucks and ATVs. Throughout this time period, the road has been used daily for more than ten continuous years prior to 1976, and was so used in 2007.

5. Throughout the time period from the late 1940s to 2007, I have used the road myself for, hunting and recreation.



6. Throughout the time period described in the previous paragraph, I have observed other vehicles from the general public using the road at various times for the uses described in the previous paragraph plus wood gathering, logging, livestock operations, government access and sightseeing.

7. It is also the reputation in the community that this road has been open to the public for all to use, to come and go as they pleased, since at least as early as the early 1900s and continuing through 1976 to the present, for the uses described in the previous paragraphs.

8. Prior to 1976, I observed graders and county road maintenance equipment performing maintenance and construction activities on the road.

DATED this 21 day of May, 2008.

*Phil Allen*

PHIL ALLEN

SUBSCRIBED AND SWORN to before me this 21st day of July, 2008.

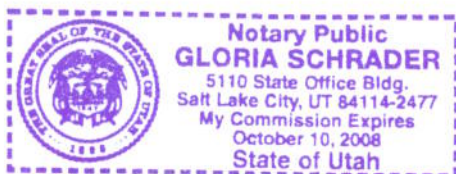

*Gloria Schrader*

NOTARY PUBLIC

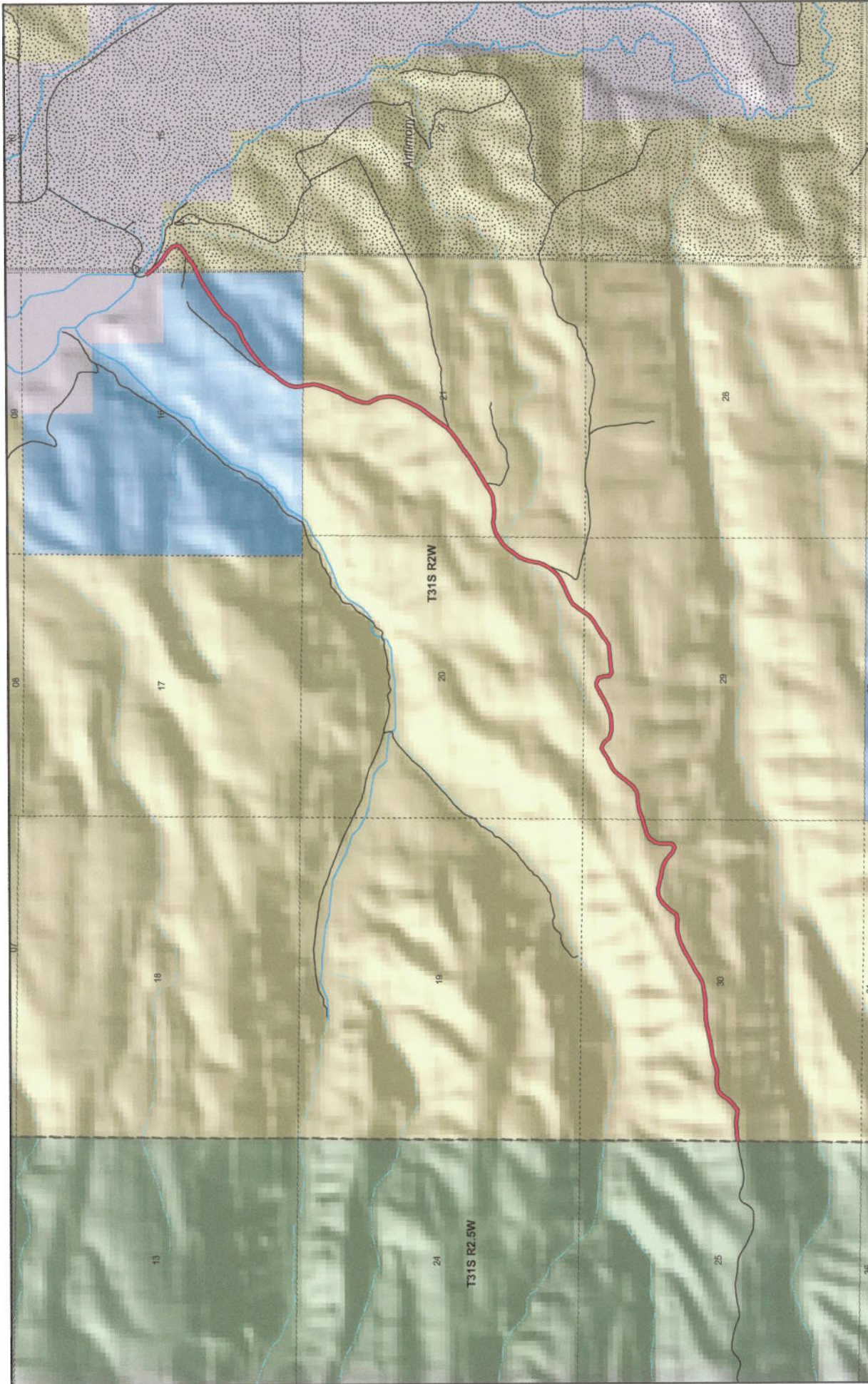

**Garfield County**  
**MOUNT DUTTON ROAD**  
**County Unique - 0355**

**Land Ownership Categories**

- BLM
- Private
- SITLA, State Trust Land
- USFS, National Forest
- National Park/Monument (NPS)

**Misc**

- City / Town
- Municipalities
- Section = 1 Mile
- Monument Boundary

**Transportation Network**

- MOUNT DUTTON ROAD
- State / U.S. Highway
- Local Roads

1:29,524  
1 inch equals 0.5 miles

Map prepared by the State of Utah  
Automated Geographic Reference Center  
Room 5130 State Office Building  
Salt Lake City, Utah 84114  
Apr 23, 2008

**AFFIDAVIT OF SHANNON D. ALLEN**

**MOUNT DUTTON ROAD**

**COUNTY ROAD NUMBER 0355**

**GARFIELD COUNTY, UTAH**

State of Utah                    )  
  : ss.  
County of Garfield            )

SHANNON D. ALLEN, being first duly sworn, deposes and states as follows:

1. I am an adult competent to testify about the matters set forth below based upon my personal knowledge. I have lived in Garfield County for 52 years.

2. I have traveled and am familiar with a road in Garfield County known as Mount Dutton Road. I am also familiar with the land the road traverses. When I first used and observed the road in 1962, it followed the same route as in 2008 when I last observed it. Attached is a Garfield County map showing Mount Dutton Road. To the best of my knowledge and based upon my use of and familiarity with this road and the land it traverses, the location and route of the road are correctly illustrated on the attached map. The County also identifies this road according to the road number listed above.

3. I have observed that the road has been open to the public for all to use, to come and go as they pleased, since at least as early as 1962 and continuing through 1976 to 2008. Throughout this time period I have observed travel on the road by various means, including cars, trucks, maintenance vehicles and jeeps. Throughout this time period, the road has been used daily, weather permitting for more than ten continuous years prior to 1976, and was so used in 2008.

4. Throughout the time period from 1962 to 2008, I have used the road for livestock operations, recreation and hunting.

5. Throughout the time period described in the previous paragraph, I observed vehicles using the road at various times for the uses described in the previous paragraph, plus oil and gas exploration, prospecting for minerals, logging, wood gathering, tourism, rock hounding and government access.

6. It is also the reputation in the community that this road has been open to the public for all to use, to come and go as they pleased, since at least as early as the early 1900s and continuing through 1976 to the present, for the uses described in the previous paragraphs.

7. Prior to 1976, I observed graders performing maintenance and construction activities on the road.

Dated this 21 day of May, 2008.

  
SHANNON D. ALLEN

SUBSCRIBED AND SWORN to before me this 21~~st~~ day of May, 2008.

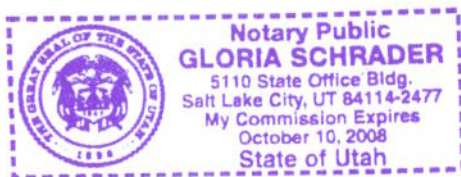

  
NOTARY PUBLIC

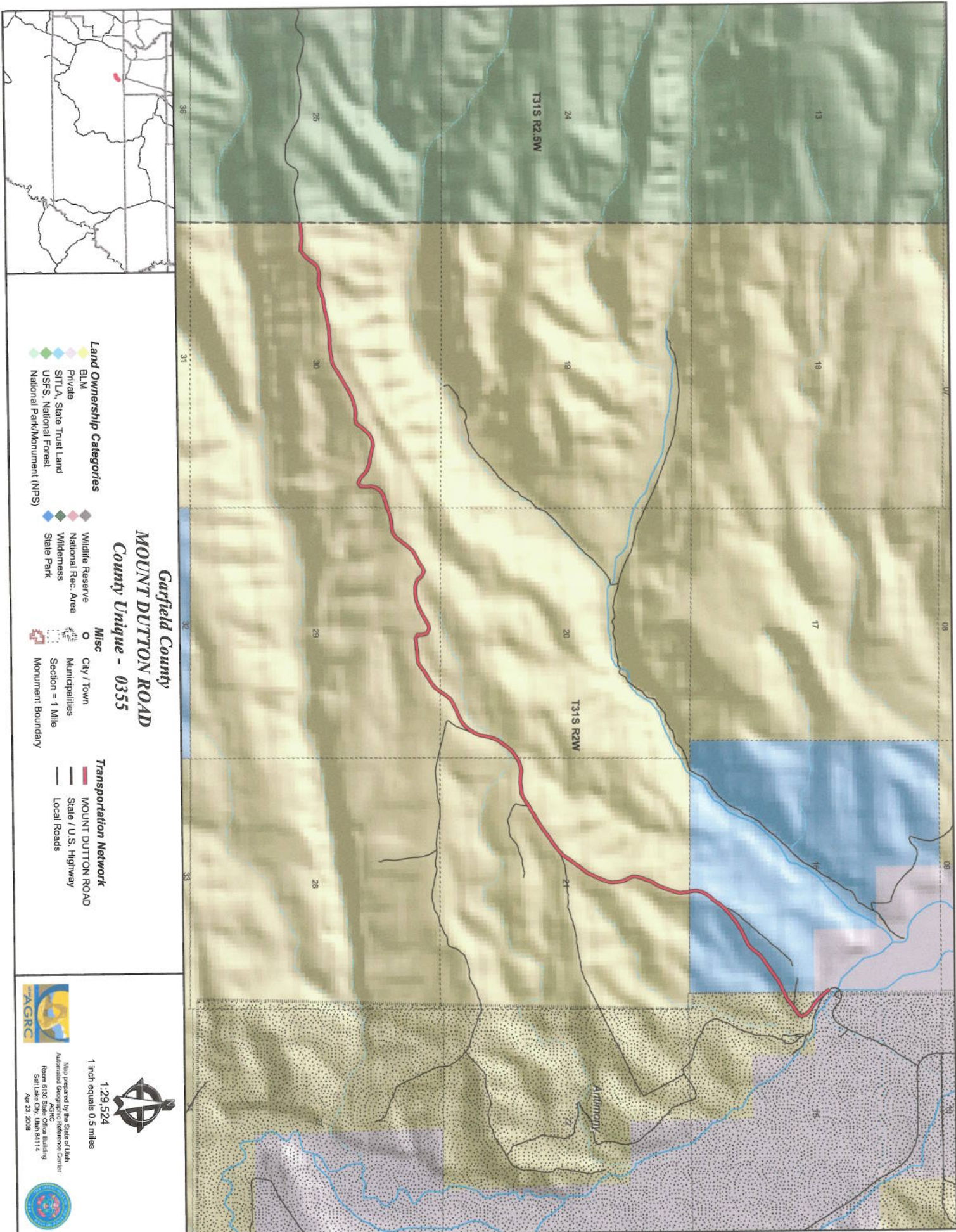

**Garfield County**  
**MOUNT DUTTON ROAD**  
**County Unique - 0355**

- Land Ownership Categories**
- BLM
  - Private
  - SITLA, State Trust Land
  - USFS, National Forest
  - National Park/Monument (NPS)

- Misc**
- Wildlife Reserve
  - National Rec. Area
  - Wilderness
  - State Park

- City / Town**
- Municipalities
  - Section = 1 Mile
  - Monument Boundary

- Transportation Network**
- MOUNT DUTTON ROAD
  - State / U.S. Highway
  - Local Roads

1:29,524  
 1 inch equals 0.5 miles



Map prepared by the State of Utah  
 Automated Geographic Reference Center  
 Room 5139 State Office Building  
 Salt Lake City, Utah 84114  
 Apr 23, 2008



## Appendix A to Attachment 4

**Popular Name: MOUNT DUTTON ROAD**

**County: Garfield**

**County Road Number: 0355**

**State Geographic Information Database (SGID) Road Identification Number: RD090064.**

**Road-Segment Number: 001**

**Road-Segment Length: 3.61 miles more or less.**

**Believed owner of the land underlying this road-segment is: Bureau of Land Management.**

*The following description is based upon the geographic coordinate system using the NAD83 Datum. The source is GPS mapping grade data as indicated in the metadata and/or the transportation data model of the State of Utah Geographic Information Database (SGID).*

The road-segment itself is the monument that is identified by its physical presence on the land. The location of said physical presence is closely approximated by mapping grade Global Positioning System (GPS) data. Said data are checked against the corresponding gray-scale 1-meter Digital Orthophoto Quadrangles published by the United States Geological Survey (USGS) to verify a reasonable degree of accuracy. In circumstances where accurate satellite signal acquisition is not possible, such as deep, narrow canyons or under a canopy of dense foliage, or where very sharp curves in the road make accuracy questionable, such portions of the road were digitized from the corresponding gray-scale 1-meter Digital Orthophoto Quadrangles published by the United States Geological Survey (USGS).

This road-segment may traverse:

Township 31 South Range 2 West, Section(s) 20,21,29,30, Salt Lake Base & Meridian

The following description closely approximates the location of the centerline of the physical monument (MOUNT DUTTON ROAD)-- Segment 001 based on mapping grade Global Positioning System (GPS) data as defined above:

**Beginning at a point** on the road center line located at 38 degrees 04 minutes 46.09 seconds North Latitude and -112 degrees 03 minutes 39.73 seconds West Longitude, which can be converted to mapping accuracy State Plane Utah South Zone NAD 83 feet coordinates of X = 1,478,927.4 feet and Y = 10,357,417.8 feet; thence the following courses along the said road center line:

thence North 83 Degrees 27 Minutes 35 Seconds East	93.8 feet
thence North 82 Degrees 16 Minutes 02 Seconds East	86.4 feet
thence North 86 Degrees 57 Minutes 46 Seconds East	69 feet
thence North 86 Degrees 40 Minutes 35 Seconds East	25 feet
thence North 88 Degrees 06 Minutes 56 Seconds East	59.7 feet
thence North 86 Degrees 00 Minutes 53 Seconds East	35.8 feet
thence South 77 Degrees 01 Minutes 49 Seconds East	54.3 feet
thence South 81 Degrees 17 Minutes 50 Seconds East	48.2 feet
thence South 89 Degrees 30 Minutes 37 Seconds East	117.5 feet
thence North 54 Degrees 04 Minutes 29 Seconds East	113.8 feet
thence North 51 Degrees 36 Minutes 01 Seconds East	15.4 feet

thence North 47 Degrees 12 Minutes 16 Seconds East 89.9 feet  
 thence North 41 Degrees 55 Minutes 48 Seconds East 38.6 feet  
 thence North 34 Degrees 52 Minutes 23 Seconds East 80.3 feet  
 thence North 30 Degrees 16 Minutes 06 Seconds East 50.3 feet  
 thence North 48 Degrees 44 Minutes 01 Seconds East 46.1 feet  
 thence North 42 Degrees 50 Minutes 30 Seconds East 21.6 feet  
 thence North 51 Degrees 09 Minutes 12 Seconds East 47.4 feet  
 thence North 75 Degrees 55 Minutes 03 Seconds East 34.5 feet  
 thence North 75 Degrees 39 Minutes 10 Seconds East 62.2 feet  
 thence North 80 Degrees 04 Minutes 10 Seconds East 19.6 feet  
 thence North 87 Degrees 01 Minutes 34 Seconds East 42.4 feet  
 thence South 87 Degrees 54 Minutes 17 Seconds East 78.2 feet  
 thence South 85 Degrees 51 Minutes 18 Seconds East 25.3 feet  
 thence South 85 Degrees 50 Minutes 26 Seconds East 101.1 feet  
 thence North 75 Degrees 39 Minutes 10 Seconds East 102.8 feet  
 thence North 70 Degrees 02 Minutes 07 Seconds East 24.4 feet  
 thence North 69 Degrees 59 Minutes 39 Seconds East 61.3 feet  
 thence North 73 Degrees 17 Minutes 10 Seconds East 79 feet  
 thence North 75 Degrees 21 Minutes 59 Seconds East 15.9 feet  
 thence North 77 Degrees 22 Minutes 11 Seconds East 29.2 feet  
 thence North 80 Degrees 06 Minutes 33 Seconds East 78.9 feet  
 thence North 82 Degrees 14 Minutes 30 Seconds East 50.6 feet  
 thence North 81 Degrees 03 Minutes 50 Seconds East 59.1 feet  
 thence North 80 Degrees 06 Minutes 05 Seconds East 98.5 feet  
 thence North 76 Degrees 50 Minutes 29 Seconds East 95.9 feet  
 thence North 76 Degrees 08 Minutes 46 Seconds East 46.2 feet  
 thence North 77 Degrees 12 Minutes 13 Seconds East 47.1 feet  
 thence North 77 Degrees 19 Minutes 12 Seconds East 76.6 feet  
 thence North 79 Degrees 11 Minutes 52 Seconds East 27 feet  
 thence North 81 Degrees 03 Minutes 37 Seconds East 85.3 feet  
 thence North 85 Degrees 00 Minutes 12 Seconds East 20.1 feet  
 thence North 87 Degrees 34 Minutes 29 Seconds East 106.7 feet  
 thence North 87 Degrees 34 Minutes 05 Seconds East 115.3 feet  
 thence South 87 Degrees 14 Minutes 39 Seconds East 18.4 feet  
 thence North 88 Degrees 15 Minutes 44 Seconds East 92.2 feet  
 thence North 86 Degrees 45 Minutes 13 Seconds East 51.3 feet  
 thence North 81 Degrees 23 Minutes 31 Seconds East 47.8 feet  
 thence North 79 Degrees 47 Minutes 21 Seconds East 70.6 feet  
 thence North 81 Degrees 21 Minutes 49 Seconds East 27.2 feet  
 thence North 82 Degrees 04 Minutes 38 Seconds East 71.8 feet  
 thence North 80 Degrees 43 Minutes 00 Seconds East 12.6 feet  
 thence North 77 Degrees 42 Minutes 47 Seconds East 77.5 feet  
 thence North 63 Degrees 47 Minutes 37 Seconds East 87.9 feet  
 thence North 59 Degrees 44 Minutes 08 Seconds East 22.3 feet  
 thence North 58 Degrees 08 Minutes 02 Seconds East 70.9 feet  
 thence North 58 Degrees 17 Minutes 56 Seconds East 45.4 feet  
 thence North 59 Degrees 00 Minutes 43 Seconds East 45 feet  
 thence North 58 Degrees 41 Minutes 24 Seconds East 91.1 feet  
 thence North 60 Degrees 46 Minutes 02 Seconds East 96.4 feet

thence North 62 Degrees 08 Minutes 11 Seconds East 34.1 feet  
 thence North 61 Degrees 19 Minutes 32 Seconds East 60.8 feet  
 thence North 61 Degrees 17 Minutes 46 Seconds East 55.2 feet  
 thence North 60 Degrees 52 Minutes 42 Seconds East 37.5 feet  
 thence North 60 Degrees 46 Minutes 09 Seconds East 67.9 feet  
 thence North 62 Degrees 23 Minutes 23 Seconds East 22.9 feet  
 thence North 64 Degrees 43 Minutes 57 Seconds East 94.1 feet  
 thence North 71 Degrees 51 Minutes 26 Seconds East 98.6 feet  
 thence North 72 Degrees 20 Minutes 07 Seconds East 22 feet  
 thence North 72 Degrees 41 Minutes 31 Seconds East 78.6 feet  
 thence North 76 Degrees 37 Minutes 39 Seconds East 42.1 feet  
 thence North 82 Degrees 59 Minutes 59 Seconds East 53.5 feet  
 thence North 88 Degrees 03 Minutes 43 Seconds East 57.8 feet  
 thence South 87 Degrees 55 Minutes 29 Seconds East 39.4 feet  
 thence South 84 Degrees 36 Minutes 00 Seconds East 72.6 feet  
 thence North 79 Degrees 16 Minutes 06 Seconds East 58.1 feet  
 thence North 78 Degrees 08 Minutes 33 Seconds East 31.2 feet  
 thence North 40 Degrees 03 Minutes 13 Seconds East 17.2 feet  
 thence North 39 Degrees 57 Minutes 21 Seconds East 73.1 feet  
 thence North 34 Degrees 28 Minutes 42 Seconds East 113.9 feet  
 thence North 46 Degrees 04 Minutes 10 Seconds East 38.5 feet  
 thence North 43 Degrees 27 Minutes 46 Seconds East 75.9 feet  
 thence North 50 Degrees 06 Minutes 04 Seconds East 22.1 feet  
 thence North 56 Degrees 30 Minutes 08 Seconds East 72.5 feet  
 thence North 62 Degrees 40 Minutes 03 Seconds East 73.7 feet  
 thence North 75 Degrees 11 Minutes 58 Seconds East 30.2 feet  
 thence North 84 Degrees 27 Minutes 44 Seconds East 104.5 feet  
 thence South 75 Degrees 35 Minutes 03 Seconds East 112.3 feet  
 thence South 76 Degrees 05 Minutes 41 Seconds East 25.4 feet  
 thence South 78 Degrees 12 Minutes 06 Seconds East 92.3 feet  
 thence South 79 Degrees 19 Minutes 19 Seconds East 34.4 feet  
 thence South 80 Degrees 15 Minutes 40 Seconds East 79 feet  
 thence South 77 Degrees 00 Minutes 19 Seconds East 49.9 feet  
 thence South 71 Degrees 40 Minutes 33 Seconds East 59.6 feet  
 thence South 67 Degrees 12 Minutes 49 Seconds East 24.3 feet  
 thence South 69 Degrees 42 Minutes 15 Seconds East 43.8 feet  
 thence South 54 Degrees 02 Minutes 02 Seconds East 44.4 feet  
 thence South 53 Degrees 55 Minutes 34 Seconds East 77.5 feet  
 thence South 46 Degrees 01 Minutes 04 Seconds East 112.8 feet  
 thence South 66 Degrees 49 Minutes 10 Seconds East 101.3 feet  
 thence North 53 Degrees 09 Minutes 15 Seconds East 89.9 feet  
 thence North 00 Degrees 56 Minutes 32 Seconds East 105 feet  
 thence North 01 Degrees 56 Minutes 50 Seconds West 114.9 feet  
 thence North 18 Degrees 07 Minutes 27 Seconds East 25.9 feet  
 thence North 16 Degrees 40 Minutes 26 Seconds East 82 feet  
 thence North 26 Degrees 56 Minutes 40 Seconds East 12.2 feet  
 thence North 32 Degrees 13 Minutes 14 Seconds East 72 feet  
 thence North 34 Degrees 38 Minutes 05 Seconds East 33.2 feet  
 thence North 58 Degrees 07 Minutes 38 Seconds East 53.9 feet



thence North 56 Degrees 57 Minutes 14 Seconds East 60.1 feet  
 thence North 74 Degrees 31 Minutes 41 Seconds East 105.4 feet  
 thence North 73 Degrees 13 Minutes 45 Seconds East 15.1 feet  
 thence North 74 Degrees 43 Minutes 50 Seconds East 89 feet  
 thence North 74 Degrees 16 Minutes 01 Seconds East 9.9 feet  
 thence North 74 Degrees 37 Minutes 15 Seconds East 52.3 feet  
 thence North 74 Degrees 37 Minutes 14 Seconds East 36.1 feet  
 thence North 65 Degrees 13 Minutes 39 Seconds East 88 feet  
 thence North 76 Degrees 14 Minutes 09 Seconds East 86 feet  
 thence North 79 Degrees 18 Minutes 58 Seconds East 98.4 feet  
 thence North 85 Degrees 49 Minutes 47 Seconds East 82.9 feet  
 thence North 85 Degrees 36 Minutes 13 Seconds East 32.2 feet  
 thence North 79 Degrees 43 Minutes 02 Seconds East 60.6 feet  
 thence North 74 Degrees 52 Minutes 51 Seconds East 59.1 feet  
 thence North 56 Degrees 16 Minutes 01 Seconds East 116.8 feet  
 thence North 40 Degrees 44 Minutes 17 Seconds East 77.5 feet  
 thence North 39 Degrees 12 Minutes 42 Seconds East 17 feet  
 thence North 36 Degrees 22 Minutes 27 Seconds East 61 feet  
 thence North 37 Degrees 56 Minutes 37 Seconds East 21.7 feet  
 thence North 34 Degrees 08 Minutes 45 Seconds East 74.8 feet  
 thence North 36 Degrees 59 Minutes 35 Seconds East 43.3 feet  
 thence North 39 Degrees 09 Minutes 42 Seconds East 21.7 feet  
 thence North 40 Degrees 47 Minutes 19 Seconds East 40.9 feet  
 thence North 51 Degrees 57 Minutes 51 Seconds East 22 feet  
 thence North 39 Degrees 29 Minutes 41 Seconds East 35.9 feet  
 thence North 26 Degrees 15 Minutes 15 Seconds East 11 feet  
 thence North 51 Degrees 18 Minutes 01 Seconds East 86.7 feet  
 thence North 63 Degrees 51 Minutes 48 Seconds East 113.8 feet  
 thence North 64 Degrees 30 Minutes 19 Seconds East 115.7 feet  
 thence North 53 Degrees 10 Minutes 15 Seconds East 107 feet  
 thence North 64 Degrees 00 Minutes 20 Seconds East 95.4 feet  
 thence South 68 Degrees 44 Minutes 50 Seconds East 102.7 feet  
 thence South 42 Degrees 20 Minutes 47 Seconds East 143.6 feet  
 thence South 71 Degrees 28 Minutes 14 Seconds East 132.1 feet  
 thence South 89 Degrees 31 Minutes 39 Seconds East 144.1 feet  
 thence North 84 Degrees 20 Minutes 00 Seconds East 21.1 feet  
 thence North 82 Degrees 28 Minutes 59 Seconds East 143.9 feet  
 thence North 70 Degrees 47 Minutes 20 Seconds East 166.2 feet  
 thence North 61 Degrees 47 Minutes 31 Seconds East 145.2 feet  
 thence North 57 Degrees 51 Minutes 59 Seconds East 120.1 feet  
 thence North 65 Degrees 53 Minutes 54 Seconds East 33.4 feet  
 thence North 59 Degrees 41 Minutes 16 Seconds East 63.7 feet  
 thence North 61 Degrees 59 Minutes 23 Seconds East 14.8 feet  
 thence North 73 Degrees 10 Minutes 06 Seconds East 40.4 feet  
 thence North 72 Degrees 55 Minutes 36 Seconds East 28.4 feet  
 thence North 82 Degrees 30 Minutes 31 Seconds East 42 feet  
 thence South 64 Degrees 08 Minutes 46 Seconds East 104.9 feet  
 thence South 19 Degrees 30 Minutes 17 Seconds East 101.8 feet  
 thence South 00 Degrees 45 Minutes 05 Seconds East 85.3 feet

thence South 00 Degrees 48 Minutes 45 Seconds West 16.7 feet  
 thence South 59 Degrees 39 Minutes 36 Seconds East 20.6 feet  
 thence South 61 Degrees 25 Minutes 59 Seconds East 61.8 feet  
 thence North 85 Degrees 30 Minutes 15 Seconds East 40.5 feet  
 thence North 81 Degrees 41 Minutes 30 Seconds East 80.2 feet  
 thence North 82 Degrees 05 Minutes 40 Seconds East 9.9 feet  
 thence North 84 Degrees 03 Minutes 31 Seconds East 93.7 feet  
 thence North 85 Degrees 27 Minutes 10 Seconds East 35.5 feet  
 thence North 86 Degrees 25 Minutes 38 Seconds East 63.4 feet  
 thence North 86 Degrees 57 Minutes 46 Seconds East 82.8 feet  
 thence North 84 Degrees 22 Minutes 29 Seconds East 14.2 feet  
 thence North 82 Degrees 35 Minutes 36 Seconds East 79.7 feet  
 thence North 73 Degrees 44 Minutes 38 Seconds East 26.3 feet  
 thence North 56 Degrees 08 Minutes 53 Seconds East 105.1 feet  
 thence North 53 Degrees 13 Minutes 12 Seconds East 9.4 feet  
 thence North 52 Degrees 01 Minutes 13 Seconds East 80 feet  
 thence North 51 Degrees 10 Minutes 20 Seconds East 20.6 feet  
 thence North 58 Degrees 34 Minutes 18 Seconds East 62.9 feet  
 thence North 58 Degrees 17 Minutes 56 Seconds East 45.4 feet  
 thence North 62 Degrees 05 Minutes 31 Seconds East 48.9 feet  
 thence North 60 Degrees 36 Minutes 21 Seconds East 63.5 feet  
 thence North 57 Degrees 30 Minutes 38 Seconds East 34.5 feet  
 thence North 55 Degrees 07 Minutes 36 Seconds East 89.7 feet  
 thence North 45 Degrees 27 Minutes 56 Seconds East 85.6 feet  
 thence North 41 Degrees 11 Minutes 08 Seconds East 34.2 feet  
 thence North 36 Degrees 55 Minutes 26 Seconds East 61.8 feet  
 thence North 34 Degrees 54 Minutes 26 Seconds East 23.1 feet  
 thence North 34 Degrees 54 Minutes 23 Seconds East 24.7 feet  
 thence North 32 Degrees 53 Minutes 25 Seconds East 53.3 feet  
 thence North 31 Degrees 39 Minutes 48 Seconds East 63.8 feet  
 thence North 43 Degrees 35 Minutes 40 Seconds East 36.4 feet  
 thence North 41 Degrees 03 Minutes 22 Seconds East 87.9 feet  
 thence North 57 Degrees 48 Minutes 41 Seconds East 109.4 feet  
 thence North 61 Degrees 55 Minutes 50 Seconds East 14.1 feet  
 thence North 66 Degrees 26 Minutes 06 Seconds East 88.9 feet  
 thence North 63 Degrees 33 Minutes 29 Seconds East 38.7 feet  
 thence North 67 Degrees 14 Minutes 47 Seconds East 65.3 feet  
 thence North 64 Degrees 40 Minutes 20 Seconds East 59.8 feet  
 thence North 65 Degrees 49 Minutes 15 Seconds East 40.6 feet  
 thence North 60 Degrees 44 Minutes 57 Seconds East 63.7 feet  
 thence North 60 Degrees 11 Minutes 18 Seconds East 28.7 feet  
 thence North 58 Degrees 49 Minutes 11 Seconds East 68.4 feet  
 thence North 54 Degrees 47 Minutes 12 Seconds East 17.2 feet  
 thence North 48 Degrees 12 Minutes 21 Seconds East 83.2 feet  
 thence North 36 Degrees 06 Minutes 30 Seconds East 91.8 feet  
 thence North 34 Degrees 17 Minutes 41 Seconds East 39.9 feet  
 thence North 35 Degrees 03 Minutes 06 Seconds East 24.9 feet  
 thence North 36 Degrees 07 Minutes 12 Seconds East 17.1 feet  
 thence North 28 Degrees 33 Minutes 23 Seconds East 29.2 feet

thence North 25 Degrees 30 Minutes 37 Seconds East 45.2 feet  
 thence North 21 Degrees 19 Minutes 38 Seconds East 42.7 feet  
 thence North 19 Degrees 45 Minutes 56 Seconds East 68.8 feet  
 thence North 14 Degrees 56 Minutes 39 Seconds East 26.2 feet  
 thence North 09 Degrees 54 Minutes 27 Seconds East 77.7 feet  
 thence North 09 Degrees 56 Minutes 09 Seconds East 86.7 feet  
 thence North 19 Degrees 37 Minutes 02 Seconds East 87.6 feet  
 thence North 26 Degrees 15 Minutes 15 Seconds East 83.7 feet  
 thence North 26 Degrees 15 Minutes 15 Seconds East 40.4 feet  
 thence North 33 Degrees 58 Minutes 34 Seconds East 17.5 feet  
 thence North 36 Degrees 46 Minutes 06 Seconds East 107.8 feet  
 thence North 39 Degrees 24 Minutes 28 Seconds East 110.9 feet  
 thence North 42 Degrees 45 Minutes 21 Seconds East 110.1 feet  
 thence North 51 Degrees 49 Minutes 51 Seconds East 98.9 feet  
 thence North 59 Degrees 11 Minutes 45 Seconds East 68.6 feet  
 thence North 58 Degrees 15 Minutes 29 Seconds East 5.5 feet  
 thence North 58 Degrees 15 Minutes 37 Seconds East 15.2 feet  
 thence North 61 Degrees 39 Minutes 53 Seconds East 92.2 feet  
 thence North 71 Degrees 34 Minutes 15 Seconds East 93.9 feet  
 thence North 82 Degrees 30 Minutes 43 Seconds East 89.3 feet  
 thence South 84 Degrees 00 Minutes 45 Seconds East 98.7 feet  
 thence South 87 Degrees 08 Minutes 46 Seconds East 136.7 feet  
 thence North 85 Degrees 10 Minutes 44 Seconds East 129.4 feet  
 thence North 82 Degrees 26 Minutes 20 Seconds East 111.8 feet  
 thence North 68 Degrees 28 Minutes 25 Seconds East 83.4 feet  
 thence North 60 Degrees 13 Minutes 18 Seconds East 84.1 feet  
 thence North 56 Degrees 13 Minutes 26 Seconds East 69.6 feet  
 thence North 57 Degrees 18 Minutes 30 Seconds East 47.8 feet  
 thence North 57 Degrees 01 Minutes 42 Seconds East 15.2 feet  
 thence North 61 Degrees 04 Minutes 43 Seconds East 24.7 feet  
 thence North 59 Degrees 24 Minutes 38 Seconds East 61.2 feet  
 thence North 61 Degrees 04 Minutes 43 Seconds East 37 feet  
 thence North 60 Degrees 31 Minutes 49 Seconds East 87.6 feet  
 thence North 60 Degrees 31 Minutes 56 Seconds East 35.7 feet  
 thence North 60 Degrees 16 Minutes 32 Seconds East 91.5 feet  
 thence North 59 Degrees 04 Minutes 14 Seconds East 37.4 feet  
 thence North 57 Degrees 06 Minutes 54 Seconds East 84.1 feet  
 thence North 55 Degrees 45 Minutes 10 Seconds East 42.3 feet  
 thence North 55 Degrees 07 Minutes 52 Seconds East 78.1 feet  
 thence North 55 Degrees 05 Minutes 49 Seconds East 34.7 feet  
 thence North 54 Degrees 50 Minutes 18 Seconds East 76.4 feet  
 thence North 55 Degrees 26 Minutes 24 Seconds East 37.3 feet  
 thence North 52 Degrees 19 Minutes 57 Seconds East 54.1 feet  
 thence North 56 Degrees 09 Minutes 53 Seconds East 63 feet  
 thence North 54 Degrees 20 Minutes 57 Seconds East 22.1 feet  
 thence North 55 Degrees 10 Minutes 50 Seconds East 82.8 feet  
 thence North 54 Degrees 27 Minutes 27 Seconds East 64.3 feet  
 thence North 49 Degrees 38 Minutes 41 Seconds East 40.3 feet  
 thence North 51 Degrees 48 Minutes 51 Seconds East 18.7 feet

thence North 50 Degrees 29 Minutes 57 Seconds East 66.5 feet  
 thence North 53 Degrees 30 Minutes 34 Seconds East 27.2 feet  
 thence North 49 Degrees 27 Minutes 10 Seconds East 27.9 feet  
 thence North 43 Degrees 53 Minutes 56 Seconds East 67.3 feet  
 thence North 40 Degrees 52 Minutes 30 Seconds East 17.4 feet  
 thence North 35 Degrees 18 Minutes 13 Seconds East 113.8 feet  
 thence North 35 Degrees 14 Minutes 34 Seconds East 137.1 feet  
 thence North 35 Degrees 41 Minutes 38 Seconds East 121.7 feet  
 thence North 40 Degrees 53 Minutes 31 Seconds East 105.1 feet  
 thence North 35 Degrees 59 Minutes 37 Seconds East 20 feet  
 thence North 33 Degrees 18 Minutes 36 Seconds East 75.3 feet  
 thence North 31 Degrees 53 Minutes 05 Seconds East 10.5 feet  
 thence North 30 Degrees 21 Minutes 13 Seconds East 86.2 feet  
 thence North 28 Degrees 10 Minutes 30 Seconds East 96.3 feet  
 thence North 29 Degrees 56 Minutes 44 Seconds East 13.7 feet  
 thence North 23 Degrees 05 Minutes 01 Seconds East 100.8 feet  
 thence North 21 Degrees 47 Minutes 05 Seconds East 118.7 feet  
 thence North 18 Degrees 30 Minutes 10 Seconds East 109.9 feet  
 thence North 05 Degrees 12 Minutes 35 Seconds East 88.7 feet  
 thence North 10 Degrees 15 Minutes 00 Seconds East 19.7 feet  
 thence North 06 Degrees 43 Minutes 38 Seconds West 108.6 feet  
 thence North 11 Degrees 37 Minutes 14 Seconds West 51.9 feet  
 thence North 12 Degrees 54 Minutes 53 Seconds West 54.1 feet  
 thence North 23 Degrees 37 Minutes 42 Seconds West 103.6 feet  
 thence North 27 Degrees 15 Minutes 23 Seconds West 88.4 feet  
 thence North 04 Degrees 14 Minutes 44 Seconds West 62.2 feet  
 thence North 04 Degrees 35 Minutes 59 Seconds West 13.2 feet  
 thence North 09 Degrees 12 Minutes 12 Seconds East 59.6 feet  
 thence North 14 Degrees 25 Minutes 58 Seconds East 19.3 feet  
 thence North 16 Degrees 37 Minutes 00 Seconds East 55.2 feet  
 thence North 21 Degrees 51 Minutes 20 Seconds East 9.6 feet  
 thence North 21 Degrees 31 Minutes 59 Seconds East 82 feet  
 thence North 20 Degrees 22 Minutes 16 Seconds East 87.3 feet  
 thence North 24 Degrees 49 Minutes 29 Seconds East 76.5 feet  
 thence North 29 Degrees 04 Minutes 32 Seconds East 71.6 feet  
 thence North 31 Degrees 02 Minutes 19 Seconds East 66.9 feet  
 thence North 24 Degrees 26 Minutes 09 Seconds East 46.3 feet  
 thence North 22 Degrees 22 Minutes 11 Seconds East 23.8 feet  
 thence North 17 Degrees 09 Minutes 36 Seconds East 86.4 feet  
 thence North 21 Degrees 06 Minutes 07 Seconds East 107.9 feet  
 thence North 19 Degrees 02 Minutes 35 Seconds East 97 feet  
 thence North 15 Degrees 48 Minutes 09 Seconds East 92.2 feet  
 thence North 01 Degrees 35 Minutes 08 Seconds East 49.6 feet  
 thence North 04 Degrees 42 Minutes 34 Seconds West 34.2 feet  
 thence North 08 Degrees 05 Minutes 30 Seconds West 53.3 feet  
 thence North 09 Degrees 03 Minutes 25 Seconds West 43.2 feet  
 thence North 08 Degrees 57 Minutes 13 Seconds West 41.5 feet  
 thence North 11 Degrees 58 Minutes 46 Seconds West 31.8 feet more or less to **the ending**  
**point at:** 38 degrees 06 minutes 07.62 seconds North Latitude and -112 degrees 00 minutes 43.97 seconds

West Longitude, which can be converted to mapping accuracy State Plane Utah South Zone NAD 83 feet coordinates of  $X = 1,493,026.0$  feet and  $Y = 10,365,584.4$  feet.

## Appendix B to Attachment 4

**Popular Name: MOUNT DUTTON ROAD**

**County: Garfield**

**County Road Number: 0355**

**State Geographic Information Database (SGID) Road Identification Number: RD090064.**

**Road-Segment Number: 003**

**Road-Segment Length: 0.2 miles more or less.**

**Believed owner of the land underlying this road-segment is: Bureau of Land Management.**

*The following description is based upon the geographic coordinate system using the NAD83 Datum. The source is GPS mapping grade data as indicated in the metadata and/or the transportation data model of the State of Utah Geographic Information Database (SGID).*

The road-segment itself is the monument that is identified by its physical presence on the land. The location of said physical presence is closely approximated by mapping grade Global Positioning System (GPS) data. Said data are checked against the corresponding gray-scale 1-meter Digital Orthophoto Quadrangles published by the United States Geological Survey (USGS) to verify a reasonable degree of accuracy. In circumstances where accurate satellite signal acquisition is not possible, such as deep, narrow canyons or under a canopy of dense foliage, or where very sharp curves in the road make accuracy questionable, such portions of the road were digitized from the corresponding gray-scale 1-meter Digital Orthophoto Quadrangles published by the United States Geological Survey (USGS).

This road-segment may traverse:

Township 31 South Range 2 West, Section(s) 15, Salt Lake Base & Meridian

The following description closely approximates the location of the centerline of the physical monument (MOUNT DUTTON ROAD)-- Segment 003 based on mapping grade Global Positioning System (GPS) data as defined above:

**Beginning at a point** on the road center line located at 38 degrees 06 minutes 27.17 seconds North Latitude and -112 degrees 00 minutes 17.56 seconds West Longitude, which can be converted to mapping accuracy State Plane Utah South Zone NAD 83 feet coordinates of X = 1,495,147.5 feet and Y = 10,367,550.8 feet; thence the following courses along the said road center line:

thence North 65 Degrees 36 Minutes 05 Seconds East	59.9 feet
thence North 63 Degrees 42 Minutes 53 Seconds East	14.2 feet
thence North 61 Degrees 33 Minutes 04 Seconds East	101.6 feet
thence North 53 Degrees 42 Minutes 15 Seconds East	97.7 feet
thence North 52 Degrees 56 Minutes 22 Seconds East	93.8 feet
thence North 55 Degrees 35 Minutes 16 Seconds East	76.1 feet
thence North 57 Degrees 49 Minutes 23 Seconds East	14.3 feet
thence North 56 Degrees 09 Minutes 52 Seconds East	31.5 feet
thence North 55 Degrees 59 Minutes 56 Seconds East	11.8 feet
thence North 51 Degrees 14 Minutes 07 Seconds East	14.2 feet
thence North 53 Degrees 55 Minutes 28 Seconds East	57.8 feet

thence North 22 Degrees 21 Minutes 03 Seconds East 69 feet  
thence North 16 Degrees 51 Minutes 35 Seconds West 59.9 feet  
thence North 39 Degrees 22 Minutes 45 Seconds West 71.9 feet  
thence North 43 Degrees 57 Minutes 27 Seconds West 29.5 feet  
thence North 47 Degrees 54 Minutes 01 Seconds West 46.2 feet  
thence North 51 Degrees 01 Minutes 17 Seconds West 18.7 feet  
thence North 55 Degrees 27 Minutes 23 Seconds West 44.8 feet  
thence North 56 Degrees 54 Minutes 10 Seconds West 18.5 feet  
thence North 56 Degrees 45 Minutes 06 Seconds West 39.8 feet  
thence North 53 Degrees 52 Minutes 48 Seconds West 17.1 feet  
thence North 53 Degrees 00 Minutes 24 Seconds West 43.3 feet more or less to **the ending**

**point at:** 38 degrees 06 minutes 33.57 seconds North Latitude and -112 degrees 00 minutes 14.61 seconds West Longitude, which can be converted to mapping accuracy State Plane Utah South Zone NAD 83 feet coordinates of X = 1,495,386.4 feet and Y = 10,368,196.4 feet.