

**Acknowledgment and
Notice of Acknowledgment
of Acceptance of R.S. 2477
Right-of-Way Grant**

Ent 251388 Bk 430 Pg 148
Date: 09-MAY-2008 4:17PM
Fee: None
Filed By: CT
LES BARKER, Recorder
GARFIELD COUNTY CORPORATION
For: GOVERNOR/STATE OF UTAH

THE STATE OF UTAH

TO ALL WHOM THESE PRESENTS SHALL COME, Greeting:

Know ye, This is an Acknowledgment and Notice of Acknowledgment made under Utah Code Sections 72-5-309 through 310 inclusive, that the grant of the United States of America of “the right of way for the construction of highways over public lands, not reserved for public uses” under United States Revised Statutes 2477 (43 U.S.C. Section 932 (repealed October 21, 1976, with proviso recognizing the validity of rights-of-way already established)) was accepted for and on behalf of the State of Utah and its political subdivision Garfield County as it pertains to the highway located in Garfield County known as DEER CREEK ROAD; County Road Number: 0361; State Geographic Information Database (SGID) Road Identification Number: RD090065. Total road length is 5.55 miles more or less.

The reason for this Acknowledgment and Notice of Acknowledgment includes, but is not limited to, the fact that the road was constructed, mechanically, or by continuous use as a public highway for a period of at least ten years, over public lands not reserved for public uses, prior to the earlier of (a) the October 21, 1976 repeal of R.S. 2477 or (b) the date the servient estate was reserved for public uses.

This Acknowledgment and Notice of Acknowledgment applies only to the segments of the road that traverse land owned by the Bureau of Land Management, United States Department of the Interior, and does not apply to segments of the road that traverse land owned by any other person or entity. The State of Utah and its political subdivisions reserve the right to make further acknowledgments and notices of acknowledgment with regard to road segments that traverse land owned by other entities, including the United States of America, through one or more of its agencies.

A printed copy of a map showing the location of the road in said county is appended hereto as “Attachment 1,” a printed copy of representative photos of the road is appended hereto as “Attachment 2,” a printed copy of a description of the beginning and ending points of the entire road together with a list of Townships, Ranges and Sections that may be traversed by the road in said county is appended hereto as “Attachment 3,” and a printed copy of the Road Centerline Description Cover Page(s) is appended hereto as “Attachment 4.” The Appendices listed in “Attachment 4” that contain the actual road centerline descriptions are incorporated herein by reference. Affidavits provided by individuals familiar with the road are appended hereto as “Attachment 5.”

A printed copy of this Acknowledgment and Notice of Acknowledgment, together with its Attachments and Appendices, may be viewed and/or obtained at the office of the Utah State Archives.

An electronic copy of this Acknowledgment and Notice of Acknowledgment, together with its Attachments and Appendices, may be viewed and/or downloaded as read-only PDF (Portable Document Format) files via the

Internet at <http://recorded2477roads.utah.gov>.

The owner of the servient estate in the land underlying the road-segments subject to this Acknowledgment and Notice is believed to be the United States of America through one or more of its agencies. Any of such agencies or any other person with a servient ownership claim or a competing dominant estate right-of-way ownership claim, may file a petition in the State District Court for Salt Lake County for a decision regarding the correctness of this Acknowledgment. A claimant shall file a petition within sixty (60) days after receipt of this Notice.

In Witness Whereof, I, John Harja, the official designee of the Governor of the State of Utah, in conformity to the laws of the State (Utah Code Sections 72-5-308 through 310 inclusive), have caused this Acknowledgment and Notice of Acknowledgment to be made.

Signed by my hand in Salt Lake City, Utah, the 23rd day of April, 2008.

By the Governor's Designee



John Harja

CERTIFICATION

State of Utah)
 : ss
County of Salt Lake)

I hereby certify that the signer of the foregoing document, John Harja, is personally known by me, has made a voluntary signature and taken an oath stating that he is the official designee of the Governor of the State of Utah and is authorized to sign this document on the Governor's behalf pursuant to Utah Code Section 72-5-309. He further vouched that, based upon information and belief, the facts alleged therein are true.

Dated this 23rd day of April, 2008.

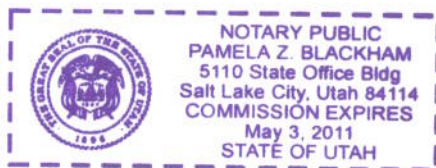



Notary Public

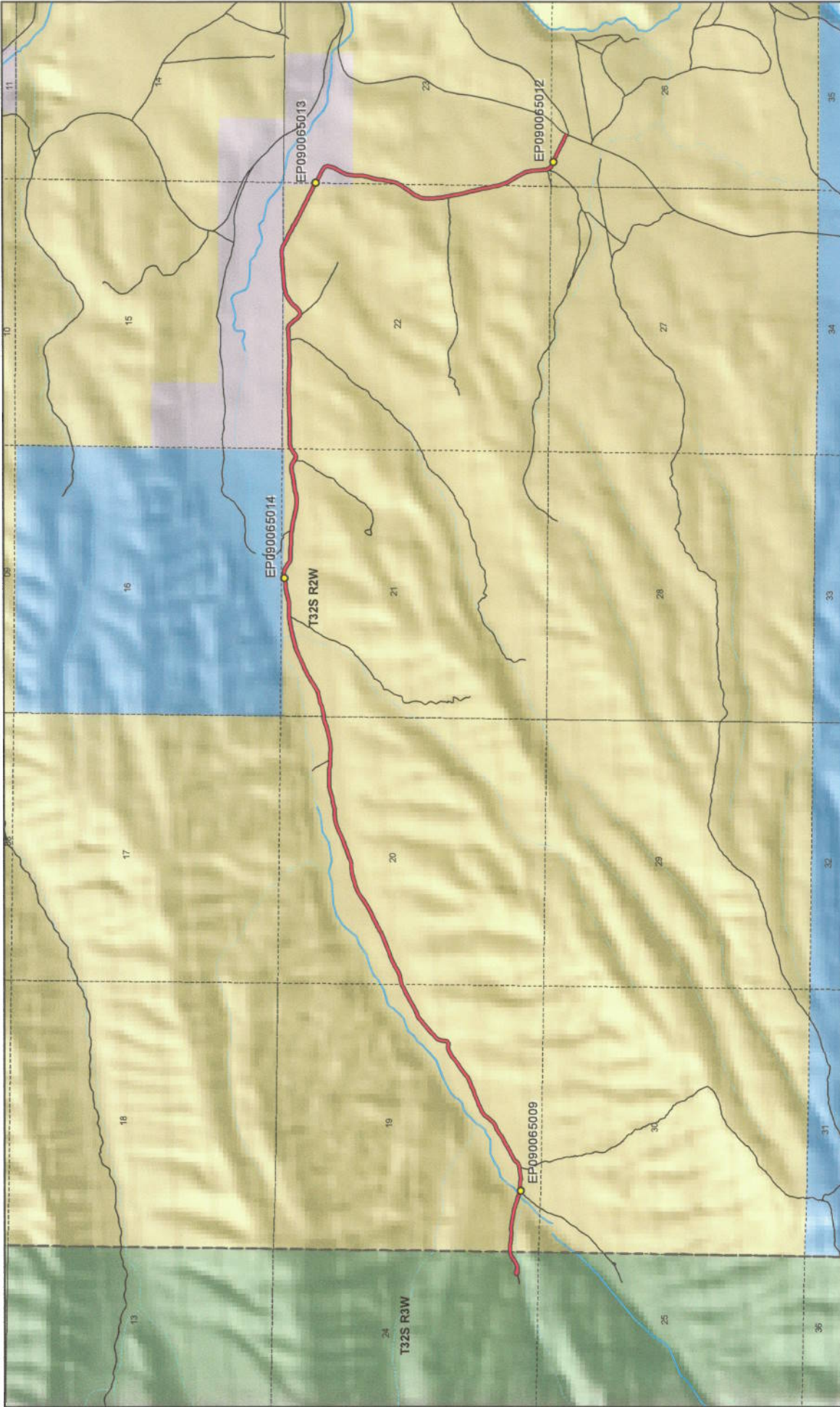



1:31,772
1 inch equals 0.5 miles



DEER CREEK ROAD - Garfield County SGID RD_ID RD0900065

<p>Land Ownership Categories</p> <ul style="list-style-type: none"> BLM Private SITLA, State Trust Land USFS, National Forest State Parks and Recreation Tribal, Indian Reservation NPS, National Park 	<p>Transportation Network</p> <ul style="list-style-type: none"> DEER CREEK ROAD Other Roads Title V, Issued Or Under Consideration By BLM Or County Photo Event Point 	<p>Wilderness</p> <ul style="list-style-type: none"> UDWR, Wildlife Reserve DOD, Military State Sovereign Land National Recreation Area USFWS, Natl. Wildlife Refuge
--	---	--

Section = 1 Mile

Map prepared by the State of Utah
Automated Geographic Reference Center
Room 5130 State Office Building
Salt Lake City, Utah 84114
Feb 27, 2008



Attachment 1

Page 1 of 1

SGID Road Identification Number RD_ID: RD0900065

Attachment 2



EP090065012



EP090065013



EP090065014



EP090065009

EP000000000

EP000000000

DEER CREEK ROAD - Garfield County
SGID RD_ID RD090065

Map prepared by the State of Utah
Automated Geographic Reference Center
Room 5130 State Office Building
Salt Lake City, Utah 84114
February 29, 2008



Attachment 3

Beginning & Ending Points and Township, Range, and Section References For:

Popular Name: DEER CREEK ROAD

County: Garfield

County Road Number: 0361

State Geographic Information Database (SGID) Road Identification Number: RD090065.

Total Road Length: 5.55 miles more or less.

Beginning at a point on the road centerline located at 37 degrees 59 minutes 59.41 seconds North Latitude and -111 degrees 58 minutes 51.62 seconds West Longitude, which can be converted to mapping accuracy State Plane Utah South Zone NAD 83 feet coordinates of X = 1,501,814.0 feet and Y = 10,328,292.1 feet based on the US Survey Foot conversion.

Ending at a point on the road centerline located at 38 degrees 00 minutes 06.79 seconds North Latitude and -112 degrees 03 minutes 32.78 seconds West Longitude, which can be converted to mapping accuracy State Plane Utah South Zone NAD 83 feet coordinates of X = 1,479,314.7 feet and Y = 10,329,164.0 feet based on the US Survey Foot conversion.

This road may traverse:

Township 32 South Range 2 West, Section(s) 15,19,20,21,22,23,26, Salt Lake Base & Meridian

Township 32 South Range 3 West, Section(s) 24, Salt Lake Base & Meridian

See Attachment 1 above for a cartographic depiction of the course of this road.

**Attachment 4
Road Centerline Description Cover Page(s)**

Popular Name: DEER CREEK ROAD

County: Garfield

County Road Number: 0361

State Geographic Information Database (SGID) Road Identification Number: RD090065.

Total Road Length: 5.55 miles more or less.

Centerline Descriptions Of Road-Segments That Cross Over Federally Owned Land, Derived From Global Positioning System Data And Cross-checked against USGS Digital Orthophoto Quadrangles Compiled By The Utah Automated Geographic Reference Center And Entered Into The State Geographic Information Database (SGID).

Road-Segments Listed by SGID Road Identification Number (RD_ID)	Road-Segment Numbers	Believed Ownership Of Servient Estate	Approximate Segment Length	See Attached Appendix
RD090065	001	BLM	0.92 Miles	A
RD090065	002	PVT	0.19 Miles	(not shown)
RD090065	003	BLM	0.24 Miles	B
RD090065	004	PVT	0.18 Miles	(not shown)
RD090065	005	BLM	3.91 Miles	C
RD090065	006	FS	0.08 Miles	†(pending)
RD090065	007	FS	0.03 Miles	†(pending)
		Total Road Length	5.55	_____

* Indicates that a Title V permit will be requested, is in process, or has been issued.

† Indicates that road-segments crossing Forest Service land are under consideration by the state and county as of the date of this Acknowledgment and Notice of Acknowledgment.

Attachment 5

AFFIDAVIT OF PHIL ALLEN
DEER CREEK ROAD
GARFIELD COUNTY, UTAH
ROAD NUMBER 0361

State of Utah)
 : ss.
County of Garfield)

PHIL ALLEN, being first duly sworn, deposes and states as follows:

1. I am an adult competent to testify about the matters set forth below based upon my personal knowledge. I currently reside in Antimony, Garfield County, Utah. I have lived in Garfield County for 83 years.

2. I have traveled and am familiar with a road in Garfield County known as Deer Creek Road. I am also familiar with the land the road traverses. I own 320 acres of property north of the road. When I first used and observed the road in the late 1940s it followed the same route as in 2007 when I last observed it. Attached is a Garfield County map showing Deer Creek Road. To the best of my knowledge and based upon my use of and familiarity with this road and the land it traverses, the location and route of the road are correctly illustrated on the attached map.

3. I am informed that the County also identifies this road according to the road number listed above.

4. I have observed that the road has been open to the public for all to use, to come and go as they pleased, since at least as early as the late 1940s and continuing through 1976 to 2007. Throughout this time period I have observed travel on the road by means of cars, trucks, pickup trucks and ATVs. Throughout this time period, the road has been used daily, for more than ten continuous years prior to 1976, and is so used in 2007.

5. Throughout the time period from the late 1940s to 2007, I have used the road

myself for livestock operations, private property access, hunting, recreation and travel in and through the area.

6. Throughout the time period described in the previous paragraph, I have observed other vehicles from the general public using the road at various times for the uses described in the previous paragraph plus sightseeing, wood gathering, fishing and cedar post cutting.

7. It is also the reputation in the community that this road has been open to the public for all to use, to come and go as they pleased, since at least as early as the early 1900s and continuing through 1976 to the present, for the uses described in the previous paragraphs.

8. Prior to 1976, I observed graders and county road maintenance equipment performing maintenance and construction activities on the road.

DATED this 10 day of July, 2007.

PHIL ALLEN

SUBSCRIBED AND SWORN to before me this 10th day of July, 2007.

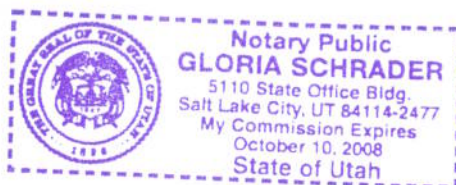

NOTARY PUBLIC



DEER CREEK RD
County Unique - 0361

Land Ownership Categories

- BLM
- Private
- SITLA, State Trust Land
- USFS, National Forest
- National Park/Monument (NPS)

Transportation Network

- DEER CREEK RD
- State / U.S. Highway
- Local Roads

Misc

- City / Town
- Municipalities
- Section = 1 Mile
- Monument Boundary

Wildlife Reserve

- National Rec. Area
- Wilderness
- State Park

1:31,772
1 inch equals 0.5 miles

Map Prepared by the State of Utah
Agriculture Center
Room 5300 State Office Building
Salt Lake City, Utah 84114
July 04, 2007

AFFIDAVIT OF SHANNON D. ALLEN

DEER CREEK ROAD

COUNTY ROAD NUMBER 0361

GARFIELD COUNTY, UTAH

State of Utah)
 : ss.
County of Garfield)

SHANNON D. ALLEN, being first duly sworn, deposes and states as follows:

1. I am an adult competent to testify about the matters set forth below based upon my personal knowledge. I have lived in Garfield County for 51 years.

2. I have traveled and am familiar with a road in Garfield County known as Deer Creek Road. I am also familiar with the land the road traverses. When I first used and observed the road in 1962, it followed the same route as in 2007 when I last observed it. Attached is a Garfield County map showing Deer Creek Road. To the best of my knowledge and based upon my use of and familiarity with this road and the land it traverses, the location and route of the road are correctly illustrated on the attached map. The County also identifies this road according to the road number listed above.

3. I have observed that the road has been open to the public for all to use, to come and go as they pleased, since at least as early as 1962 and continuing through 1976 to 2007. Throughout this time period I have observed travel on the road by various means, including cars, trucks, maintenance vehicles and jeeps. Throughout this time period, the road has been used daily, weather permitting, for more than ten continuous years prior to 1976, and was used daily, weather permitting, in 2007.

4. Throughout the time period from 1962 to 2007, I have used the road for livestock operations, wood gathering, recreation, tourism, ATV riding and hunting.

5. Throughout the time period described in the previous paragraph, I observed vehicles using the road at various times for the uses described in the previous paragraph, plus oil and gas exploration, camping, prospecting for minerals, rock hounding and government access.

6. It is also the reputation in the community that this road has been open to the public for all to use, to come and go as they pleased, since at least as early as the late 1800s and continuing through 1976 to the present, for the uses described in the previous paragraphs.

7. Prior to 1976, I observed graders performing maintenance and construction activities on the road.



Dated this 10 day of July, 2007.

SHANNON D. ALLEN

SUBSCRIBED AND SWORN to before me this 16th day of July, 2007.

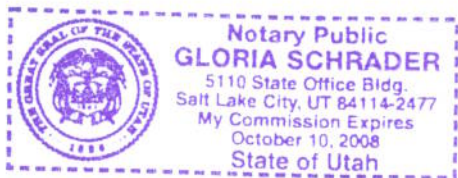

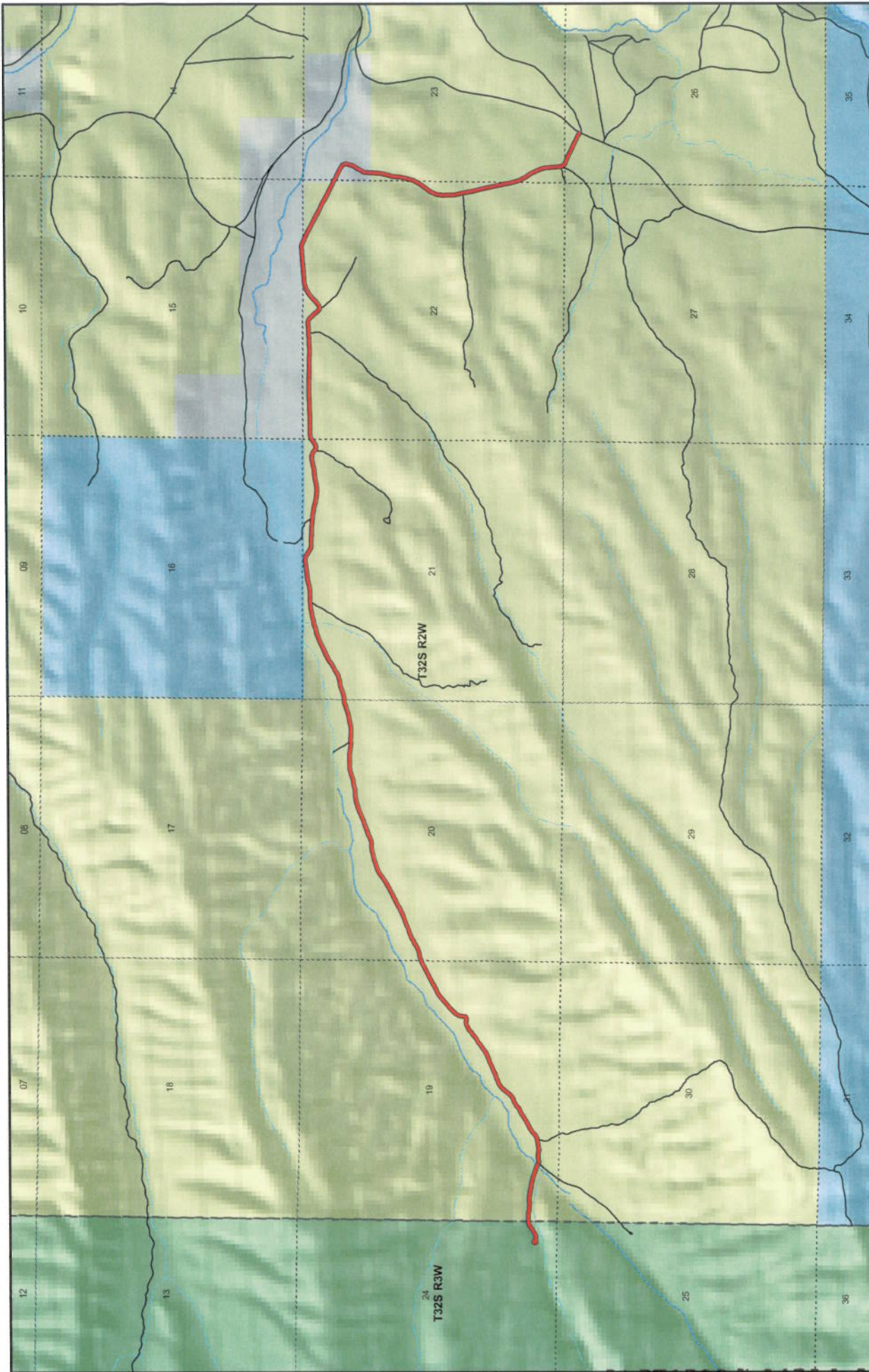
NOTARY PUBLIC



1:31,772
1 inch equals 0.5 miles

Map prepared by the State of Utah
Automated Geographic Reference Layer
AGRC
Room 0130 State Office Building
Salt Lake City, UT 84143
Jan 04, 2007

DEER CREEK RD County Unique - 0361

<p>Land Ownership Categories</p> <ul style="list-style-type: none"> BLM Private SITLA, State Trust Land USFS, National Forest National Park/Monument (NPS) 	<p>Misc</p> <ul style="list-style-type: none"> Wildlife Reserve National Rec. Area Wilderness State Park 	<p>Transportation Network</p> <ul style="list-style-type: none"> DEER CREEK RD State / U.S. Highway Local Roads
<p>City / Town</p> <ul style="list-style-type: none"> City / Town 	<p>Municipalities</p> <ul style="list-style-type: none"> Municipalities Section = 1 Mile Monument Boundary 	

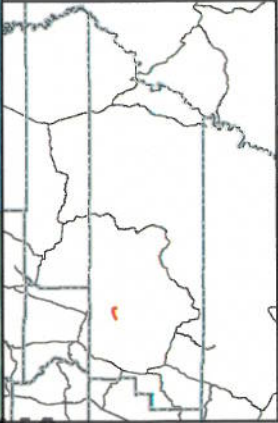

Appendix A to Attachment 4

Popular Name: DEER CREEK ROAD

County: Garfield

County Road Number: 0361

State Geographic Information Database (SGID) Road Identification Number: RD090065.

Road-Segment Number: 001

Road-Segment Length: 0.92 miles more or less.

Believed owner of the land underlying this road-segment is: Bureau of Land Management.

The following description is based upon the geographic coordinate system using the NAD83 Datum. The source is GPS mapping grade data as indicated in the metadata and/or the transportation data model of the State of Utah Geographic Information Database (SGID).

The road-segment itself is the monument that is identified by its physical presence on the land. The location of said physical presence is closely approximated by mapping grade Global Positioning System (GPS) data. Said data are checked against the corresponding gray-scale 1-meter Digital Orthophoto Quadrangles published by the United States Geological Survey (USGS) to verify a reasonable degree of accuracy. In circumstances where accurate satellite signal acquisition is not possible, such as deep, narrow canyons or under a canopy of dense foliage, or where very sharp curves in the road make accuracy questionable, such portions of the road were digitized from the corresponding gray-scale 1-meter Digital Orthophoto Quadrangles published by the United States Geological Survey (USGS).

This road-segment may traverse:

Township 32 South Range 2 West, Section(s) 22,23,26, Salt Lake Base & Meridian

The following description closely approximates the location of the centerline of the physical monument (DEER CREEK ROAD)-- Segment 001 based on mapping grade Global Positioning System (GPS) data as defined above:

Beginning at a point on the road center line located at 37 degrees 59 minutes 59.41 seconds North Latitude and -111 degrees 58 minutes 51.62 seconds West Longitude, which can be converted to mapping accuracy State Plane Utah South Zone NAD 83 feet coordinates of X = 1,501,814.0 feet and Y = 10,328,292.1 feet; thence the following courses along the said road center line:

thence North 57 Degrees 27 Minutes 12 Seconds West 56.3 feet
thence North 59 Degrees 43 Minutes 48 Seconds West 16.8 feet
thence North 61 Degrees 19 Minutes 13 Seconds West 27.8 feet
thence North 62 Degrees 20 Minutes 49 Seconds West 30.1 feet
thence North 62 Degrees 33 Minutes 02 Seconds West 49.3 feet
thence North 66 Degrees 09 Minutes 49 Seconds West 52.1 feet
thence North 63 Degrees 00 Minutes 35 Seconds West 11.4 feet
thence North 65 Degrees 22 Minutes 50 Seconds West 25.7 feet
thence North 64 Degrees 29 Minutes 17 Seconds West 56.5 feet
thence North 64 Degrees 29 Minutes 17 Seconds West 22.6 feet
thence North 64 Degrees 20 Minutes 05 Seconds West 14.2 feet

thence North 64 Degrees 12 Minutes 49 Seconds West 53.7 feet
thence North 64 Degrees 09 Minutes 44 Seconds West 40.2 feet
thence North 65 Degrees 09 Minutes 52 Seconds West 17.8 feet
thence North 65 Degrees 14 Minutes 05 Seconds West 39.5 feet
thence North 64 Degrees 56 Minutes 30 Seconds West 42.1 feet
thence North 68 Degrees 01 Minutes 07 Seconds West 57.1 feet
thence North 65 Degrees 37 Minutes 19 Seconds West 44.8 feet
thence North 65 Degrees 19 Minutes 53 Seconds West 58.3 feet
thence North 38 Degrees 44 Minutes 08 Seconds West 2.5 feet
thence North 38 Degrees 44 Minutes 27 Seconds West 36 feet
thence North 36 Degrees 42 Minutes 48 Seconds West 40.4 feet
thence North 27 Degrees 47 Minutes 01 Seconds West 9.2 feet
thence North 10 Degrees 29 Minutes 05 Seconds West 13 feet
thence North 04 Degrees 01 Minutes 14 Seconds West 60.8 feet
thence North 04 Degrees 12 Minutes 51 Seconds West 96.4 feet
thence North 05 Degrees 37 Minutes 25 Seconds West 14.2 feet
thence North 04 Degrees 58 Minutes 19 Seconds West 92.9 feet
thence North 08 Degrees 05 Minutes 46 Seconds West 38.8 feet
thence North 11 Degrees 31 Minutes 48 Seconds West 82.6 feet
thence North 16 Degrees 18 Minutes 03 Seconds West 56 feet
thence North 26 Degrees 00 Minutes 02 Seconds West 134.7 feet
thence North 31 Degrees 20 Minutes 19 Seconds West 49 feet
thence North 32 Degrees 26 Minutes 17 Seconds West 96.9 feet
thence North 30 Degrees 28 Minutes 58 Seconds West 16.3 feet
thence North 29 Degrees 27 Minutes 44 Seconds West 130 feet
thence North 24 Degrees 27 Minutes 17 Seconds West 10.4 feet
thence North 18 Degrees 36 Minutes 20 Seconds West 128.6 feet
thence North 15 Degrees 43 Minutes 53 Seconds West 39.5 feet
thence North 12 Degrees 47 Minutes 21 Seconds West 10.1 feet
thence North 12 Degrees 47 Minutes 17 Seconds West 71.9 feet
thence North 11 Degrees 55 Minutes 47 Seconds West 83.1 feet
thence North 11 Degrees 29 Minutes 53 Seconds West 60.9 feet
thence North 11 Degrees 02 Minutes 53 Seconds West 116.2 feet
thence North 11 Degrees 31 Minutes 12 Seconds West 37.1 feet
thence North 12 Degrees 13 Minutes 32 Seconds West 139.9 feet
thence North 13 Degrees 13 Minutes 00 Seconds West 16.2 feet
thence North 14 Degrees 47 Minutes 00 Seconds West 156.2 feet
thence North 12 Degrees 59 Minutes 12 Seconds West 151 feet
thence North 11 Degrees 48 Minutes 21 Seconds West 19.8 feet
thence North 10 Degrees 54 Minutes 28 Seconds West 108.8 feet
thence North 11 Degrees 48 Minutes 21 Seconds West 39.5 feet
thence North 11 Degrees 07 Minutes 56 Seconds West 22.7 feet
thence North 12 Degrees 58 Minutes 28 Seconds West 59.9 feet
thence North 10 Degrees 24 Minutes 24 Seconds West 24.3 feet
thence North 09 Degrees 10 Minutes 12 Seconds West 87.4 feet
thence North 06 Degrees 45 Minutes 03 Seconds West 20.5 feet
thence North 03 Degrees 10 Minutes 50 Seconds West 104.8 feet
thence North 00 Degrees 18 Minutes 33 Seconds West 9.5 feet
thence North 01 Degrees 30 Minutes 23 Seconds West 110 feet

thence North 01 Degrees 19 Minutes 37 Seconds East 11.5 feet
thence North 05 Degrees 37 Minutes 01 Seconds East 95.4 feet
thence North 22 Degrees 41 Minutes 23 Seconds East 99.1 feet
thence North 29 Degrees 13 Minutes 45 Seconds East 33.9 feet
thence North 35 Degrees 11 Minutes 01 Seconds East 49.2 feet
thence North 39 Degrees 09 Minutes 13 Seconds East 91.4 feet
thence North 32 Degrees 59 Minutes 12 Seconds East 92.7 feet
thence North 32 Degrees 58 Minutes 41 Seconds East 38.9 feet
thence North 31 Degrees 15 Minutes 53 Seconds East 74 feet
thence North 27 Degrees 22 Minutes 17 Seconds East 41 feet
thence North 27 Degrees 22 Minutes 21 Seconds East 4.2 feet
thence North 26 Degrees 54 Minutes 24 Seconds East 38.7 feet
thence North 19 Degrees 06 Minutes 07 Seconds East 36.5 feet
thence North 11 Degrees 56 Minutes 26 Seconds East 109.8 feet
thence North 12 Degrees 46 Minutes 56 Seconds East 14.5 feet
thence North 12 Degrees 32 Minutes 26 Seconds East 126.9 feet
thence North 05 Degrees 21 Minutes 28 Seconds East 129.6 feet
thence North 16 Degrees 09 Minutes 02 Seconds East 135.5 feet
thence North 11 Degrees 49 Minutes 18 Seconds East 143.7 feet
thence North 00 Degrees 55 Minutes 59 Seconds East 151.3 feet
thence North 06 Degrees 05 Minutes 46 Seconds East 38.6 feet more or less to **the ending**

point at: 38 degrees 00 minutes 41.41 seconds North Latitude and -111 degrees 59 minutes 02.35 seconds West Longitude, which can be converted to mapping accuracy State Plane Utah South Zone NAD 83 feet coordinates of X = 1,500,977.9 feet and Y = 10,332,544.7 feet.

Appendix B to Attachment 4

Popular Name: DEER CREEK ROAD

County: Garfield

County Road Number: 0361

State Geographic Information Database (SGID) Road Identification Number: RD090065.

Road-Segment Number: 003

Road-Segment Length: 0.24 miles more or less.

Believed owner of the land underlying this road-segment is: Bureau of Land Management.

The following description is based upon the geographic coordinate system using the NAD83 Datum. The source is GPS mapping grade data as indicated in the metadata and/or the transportation data model of the State of Utah Geographic Information Database (SGID).

The road-segment itself is the monument that is identified by its physical presence on the land. The location of said physical presence is closely approximated by mapping grade Global Positioning System (GPS) data. Said data are checked against the corresponding gray-scale 1-meter Digital Orthophoto Quadrangles published by the United States Geological Survey (USGS) to verify a reasonable degree of accuracy. In circumstances where accurate satellite signal acquisition is not possible, such as deep, narrow canyons or under a canopy of dense foliage, or where very sharp curves in the road make accuracy questionable, such portions of the road were digitized from the corresponding gray-scale 1-meter Digital Orthophoto Quadrangles published by the United States Geological Survey (USGS).

This road-segment may traverse:

Township 32 South Range 2 West, Section(s) 22, Salt Lake Base & Meridian

The following description closely approximates the location of the centerline of the physical monument (DEER CREEK ROAD)-- Segment 003 based on mapping grade Global Positioning System (GPS) data as defined above:

Beginning at a point on the road center line located at 38 degrees 00 minutes 48.79 seconds North Latitude and -111 degrees 59 minutes 04.96 seconds West Longitude, which can be converted to mapping accuracy State Plane Utah South Zone NAD 83 feet coordinates of X = 1,500,772.2 feet and Y = 10,333,292.3 feet; thence the following courses along the said road center line:

thence North 62 Degrees 39 Minutes 48 Seconds West 42.8 feet
thence North 62 Degrees 50 Minutes 06 Seconds West 55.5 feet
thence North 63 Degrees 17 Minutes 27 Seconds West 111.2 feet
thence North 63 Degrees 01 Minutes 50 Seconds West 129.6 feet
thence North 63 Degrees 08 Minutes 21 Seconds West 41.7 feet
thence North 63 Degrees 27 Minutes 52 Seconds West 90.1 feet
thence North 63 Degrees 44 Minutes 40 Seconds West 73.4 feet
thence North 63 Degrees 55 Minutes 30 Seconds West 46.5 feet
thence North 62 Degrees 38 Minutes 22 Seconds West 98.9 feet
thence North 62 Degrees 23 Minutes 23 Seconds West 43.5 feet
thence North 63 Degrees 16 Minutes 43 Seconds West 18.1 feet

thence North 62 Degrees 12 Minutes 21 Seconds West 71.1 feet
thence North 62 Degrees 26 Minutes 33 Seconds West 96.9 feet
thence North 62 Degrees 59 Minutes 52 Seconds West 45.1 feet
thence North 62 Degrees 52 Minutes 28 Seconds West 67.7 feet
thence North 62 Degrees 30 Minutes 14 Seconds West 74.6 feet
thence North 66 Degrees 09 Minutes 50 Seconds West 41.7 feet
thence North 65 Degrees 15 Minutes 47 Seconds West 77.5 feet
thence North 64 Degrees 47 Minutes 44 Seconds West 32 feet
thence North 64 Degrees 21 Minutes 23 Seconds West 17 feet more or less to **the ending point**

at: 38 degrees 00 minutes 054.4 seconds North Latitude and -111 degrees 59 minutes 19.23 seconds West Longitude, which can be converted to mapping accuracy State Plane Utah South Zone NAD 83 feet coordinates of X = 1,499,633.8 feet and Y = 10,333,865.8 feet.

Appendix C to Attachment 4

Popular Name: DEER CREEK ROAD

County: Garfield

County Road Number: 0361

State Geographic Information Database (SGID) Road Identification Number: RD090065.

Road-Segment Number: 005

Road-Segment Length: 3.91 miles more or less.

Believed owner of the land underlying this road-segment is: Bureau of Land Management.

The following description is based upon the geographic coordinate system using the NAD83 Datum. The source is GPS mapping grade data as indicated in the metadata and/or the transportation data model of the State of Utah Geographic Information Database (SGID).

The road-segment itself is the monument that is identified by its physical presence on the land. The location of said physical presence is closely approximated by mapping grade Global Positioning System (GPS) data. Said data are checked against the corresponding gray-scale 1-meter Digital Orthophoto Quadrangles published by the United States Geological Survey (USGS) to verify a reasonable degree of accuracy. In circumstances where accurate satellite signal acquisition is not possible, such as deep, narrow canyons or under a canopy of dense foliage, or where very sharp curves in the road make accuracy questionable, such portions of the road were digitized from the corresponding gray-scale 1-meter Digital Orthophoto Quadrangles published by the United States Geological Survey (USGS).

This road-segment may traverse:

Township 32 South Range 2 West, Section(s) 19,20,21,22, Salt Lake Base & Meridian

The following description closely approximates the location of the centerline of the physical monument (DEER CREEK ROAD)-- Segment 005 based on mapping grade Global Positioning System (GPS) data as defined above:

Beginning at a point on the road center line located at 38 degrees 00 minutes 54.35 seconds North Latitude and -111 degrees 59 minutes 30.66 seconds West Longitude, which can be converted to mapping accuracy State Plane Utah South Zone NAD 83 feet coordinates of X = 1,498,718.8 feet and Y = 10,333,865.7 feet; thence the following courses along the said road center line:

thence South 77 Degrees 39 Minutes 02 Seconds West 28.8 feet
thence South 72 Degrees 02 Minutes 25 Seconds West 90.9 feet
thence South 60 Degrees 34 Minutes 50 Seconds West 99.2 feet
thence South 51 Degrees 39 Minutes 59 Seconds West 110.8 feet
thence South 43 Degrees 31 Minutes 33 Seconds West 114.2 feet
thence South 52 Degrees 46 Minutes 57 Seconds West 98.9 feet
thence South 75 Degrees 46 Minutes 57 Seconds West 35.5 feet
thence North 82 Degrees 32 Minutes 39 Seconds West 36.4 feet
thence North 47 Degrees 29 Minutes 43 Seconds West 30.4 feet
thence North 44 Degrees 31 Minutes 28 Seconds West 50.8 feet
thence North 40 Degrees 44 Minutes 34 Seconds West 72.9 feet

thence North 42 Degrees 37 Minutes 32 Seconds West 29.7 feet
thence North 45 Degrees 27 Minutes 32 Seconds West 88.9 feet
thence North 55 Degrees 14 Minutes 08 Seconds West 18.8 feet
thence North 66 Degrees 14 Minutes 26 Seconds West 53.9 feet
thence North 89 Degrees 06 Minutes 57 Seconds West 31.5 feet
thence South 82 Degrees 44 Minutes 58 Seconds West 38 feet
thence South 84 Degrees 40 Minutes 38 Seconds West 56.3 feet
thence South 87 Degrees 21 Minutes 11 Seconds West 32.2 feet
thence South 88 Degrees 31 Minutes 16 Seconds West 48.3 feet
thence South 83 Degrees 47 Minutes 03 Seconds West 28.7 feet
thence South 89 Degrees 41 Minutes 25 Seconds West 24 feet
thence South 86 Degrees 43 Minutes 32 Seconds West 82.5 feet
thence South 87 Degrees 53 Minutes 16 Seconds West 93.9 feet
thence South 86 Degrees 03 Minutes 27 Seconds West 20.7 feet
thence South 84 Degrees 09 Minutes 46 Seconds West 92 feet
thence North 87 Degrees 59 Minutes 02 Seconds West 129.4 feet
thence North 87 Degrees 25 Minutes 23 Seconds West 39.1 feet
thence North 88 Degrees 59 Minutes 56 Seconds West 100.4 feet
thence North 89 Degrees 21 Minutes 45 Seconds West 39.7 feet
thence North 89 Degrees 44 Minutes 25 Seconds West 99.1 feet
thence North 86 Degrees 47 Minutes 17 Seconds West 42.7 feet
thence North 88 Degrees 41 Minutes 15 Seconds West 220.3 feet
thence North 89 Degrees 55 Minutes 30 Seconds West 48.9 feet
thence South 87 Degrees 46 Minutes 27 Seconds West 88.3 feet
thence South 89 Degrees 41 Minutes 25 Seconds West 58.7 feet
thence South 89 Degrees 41 Minutes 25 Seconds West 87.9 feet
thence South 87 Degrees 24 Minutes 35 Seconds West 148.5 feet
thence South 88 Degrees 19 Minutes 23 Seconds West 137.5 feet
thence South 88 Degrees 49 Minutes 59 Seconds West 131.6 feet
thence South 88 Degrees 49 Minutes 44 Seconds West 131 feet
thence South 89 Degrees 04 Minutes 39 Seconds West 122.7 feet
thence South 87 Degrees 58 Minutes 58 Seconds West 121.1 feet
thence South 84 Degrees 53 Minutes 37 Seconds West 47.1 feet
thence South 66 Degrees 29 Minutes 30 Seconds West 42.5 feet
thence South 57 Degrees 50 Minutes 26 Seconds West 15 feet
thence South 57 Degrees 50 Minutes 30 Seconds West 36 feet
thence South 55 Degrees 40 Minutes 15 Seconds West 47.5 feet
thence South 60 Degrees 39 Minutes 36 Seconds West 75.1 feet
thence North 84 Degrees 30 Minutes 10 Seconds West 58.4 feet
thence North 72 Degrees 25 Minutes 51 Seconds West 10.7 feet
thence North 53 Degrees 40 Minutes 31 Seconds West 15.9 feet
thence North 56 Degrees 18 Minutes 47 Seconds West 17 feet
thence North 53 Degrees 04 Minutes 29 Seconds West 41.2 feet
thence North 65 Degrees 12 Minutes 36 Seconds West 68.9 feet
thence North 89 Degrees 34 Minutes 30 Seconds West 76.8 feet
thence South 79 Degrees 52 Minutes 16 Seconds West 86.6 feet
thence South 76 Degrees 57 Minutes 57 Seconds West 10.4 feet
thence South 77 Degrees 27 Minutes 15 Seconds West 83.6 feet
thence South 79 Degrees 52 Minutes 16 Seconds West 52 feet

thence South 83 Degrees 11 Minutes 05 Seconds West 37.7 feet
thence South 81 Degrees 57 Minutes 24 Seconds West 80.5 feet
thence South 82 Degrees 12 Minutes 25 Seconds West 78.1 feet
thence South 77 Degrees 36 Minutes 49 Seconds West 72.2 feet
thence South 81 Degrees 51 Minutes 10 Seconds West 81.8 feet
thence North 88 Degrees 07 Minutes 47 Seconds West 94.9 feet
thence North 84 Degrees 19 Minutes 12 Seconds West 100.6 feet
thence North 80 Degrees 10 Minutes 22 Seconds West 110 feet
thence North 77 Degrees 22 Minutes 26 Seconds West 95.3 feet
thence North 80 Degrees 55 Minutes 13 Seconds West 84.5 feet
thence North 82 Degrees 02 Minutes 01 Seconds West 109.4 feet
thence North 82 Degrees 10 Minutes 46 Seconds West 23.2 feet
thence North 83 Degrees 47 Minutes 23 Seconds West 23.1 feet
thence North 83 Degrees 58 Minutes 09 Seconds West 14.9 feet
thence North 81 Degrees 23 Minutes 40 Seconds West 16.9 feet
thence North 84 Degrees 38 Minutes 03 Seconds West 53.1 feet
thence North 88 Degrees 33 Minutes 54 Seconds West 64.7 feet
thence North 88 Degrees 43 Minutes 06 Seconds West 11.8 feet
thence North 89 Degrees 39 Minutes 30 Seconds West 57.8 feet
thence North 89 Degrees 34 Minutes 30 Seconds West 25.6 feet
thence North 87 Degrees 13 Minutes 38 Seconds West 42.7 feet
thence North 85 Degrees 19 Minutes 31 Seconds West 56.7 feet
thence North 86 Degrees 13 Minutes 26 Seconds West 9.2 feet
thence North 86 Degrees 34 Minutes 41 Seconds West 75.6 feet
thence North 89 Degrees 17 Minutes 11 Seconds West 18.4 feet
thence South 88 Degrees 34 Minutes 40 Seconds West 67.6 feet
thence South 89 Degrees 41 Minutes 25 Seconds West 22 feet
thence North 82 Degrees 28 Minutes 26 Seconds West 72.2 feet
thence North 56 Degrees 00 Minutes 27 Seconds West 93.8 feet
thence North 57 Degrees 44 Minutes 25 Seconds West 88.4 feet
thence North 69 Degrees 45 Minutes 12 Seconds West 14 feet
thence North 82 Degrees 08 Minutes 28 Seconds West 69.3 feet
thence South 88 Degrees 59 Minutes 30 Seconds West 26.9 feet
thence South 81 Degrees 17 Minutes 13 Seconds West 58.4 feet
thence South 80 Degrees 13 Minutes 41 Seconds West 16 feet
thence South 81 Degrees 36 Minutes 27 Seconds West 56 feet
thence South 83 Degrees 24 Minutes 12 Seconds West 77.9 feet
thence South 85 Degrees 40 Minutes 47 Seconds West 89.2 feet
thence South 84 Degrees 47 Minutes 28 Seconds West 11.5 feet
thence South 79 Degrees 14 Minutes 27 Seconds West 81.4 feet
thence South 76 Degrees 01 Minutes 08 Seconds West 25 feet
thence South 73 Degrees 55 Minutes 51 Seconds West 55.6 feet
thence South 75 Degrees 24 Minutes 33 Seconds West 55.9 feet
thence South 81 Degrees 40 Minutes 23 Seconds West 23.5 feet
thence South 85 Degrees 56 Minutes 33 Seconds West 75.3 feet
thence South 88 Degrees 00 Minutes 20 Seconds West 11.2 feet
thence North 89 Degrees 46 Minutes 26 Seconds West 70.2 feet
thence North 89 Degrees 54 Minutes 42 Seconds West 47.3 feet
thence South 88 Degrees 20 Minutes 04 Seconds West 55.5 feet

thence South 87 Degrees 54 Minutes 01 Seconds West 21 feet
thence South 84 Degrees 55 Minutes 36 Seconds West 23.7 feet
thence South 82 Degrees 15 Minutes 32 Seconds West 38.1 feet
thence South 82 Degrees 08 Minutes 02 Seconds West 64.9 feet
thence South 81 Degrees 38 Minutes 09 Seconds West 35.1 feet
thence South 80 Degrees 13 Minutes 41 Seconds West 41.9 feet
thence South 79 Degrees 38 Minutes 27 Seconds West 79 feet
thence South 76 Degrees 50 Minutes 33 Seconds West 76.7 feet
thence South 77 Degrees 30 Minutes 06 Seconds West 42 feet
thence South 76 Degrees 10 Minutes 02 Seconds West 26.7 feet
thence South 77 Degrees 08 Minutes 09 Seconds West 80 feet
thence South 74 Degrees 56 Minutes 48 Seconds West 12.9 feet
thence South 73 Degrees 51 Minutes 15 Seconds West 71 feet
thence South 73 Degrees 23 Minutes 29 Seconds West 58.5 feet
thence South 72 Degrees 14 Minutes 35 Seconds West 36.1 feet
thence South 70 Degrees 18 Minutes 09 Seconds West 99.8 feet
thence South 67 Degrees 53 Minutes 20 Seconds West 12.4 feet
thence South 64 Degrees 41 Minutes 54 Seconds West 90.9 feet
thence South 63 Degrees 58 Minutes 49 Seconds West 59 feet
thence South 65 Degrees 30 Minutes 40 Seconds West 52.9 feet
thence South 68 Degrees 33 Minutes 40 Seconds West 88.3 feet
thence South 69 Degrees 30 Minutes 16 Seconds West 23.8 feet
thence South 64 Degrees 12 Minutes 34 Seconds West 93.1 feet
thence South 60 Degrees 38 Minutes 08 Seconds West 13.5 feet
thence South 56 Degrees 11 Minutes 13 Seconds West 55.9 feet
thence South 58 Degrees 24 Minutes 27 Seconds West 30.3 feet
thence South 59 Degrees 37 Minutes 18 Seconds West 28.8 feet
thence South 59 Degrees 56 Minutes 43 Seconds West 66.1 feet
thence South 58 Degrees 43 Minutes 35 Seconds West 11.5 feet
thence South 57 Degrees 23 Minutes 08 Seconds West 86.6 feet
thence South 58 Degrees 43 Minutes 35 Seconds West 13.4 feet
thence South 58 Degrees 46 Minutes 06 Seconds West 77.3 feet
thence South 63 Degrees 24 Minutes 32 Seconds West 29.6 feet
thence South 70 Degrees 22 Minutes 01 Seconds West 53.6 feet
thence South 77 Degrees 34 Minutes 17 Seconds West 54.7 feet
thence South 80 Degrees 53 Minutes 00 Seconds West 23.6 feet
thence South 81 Degrees 35 Minutes 31 Seconds West 83.9 feet
thence South 68 Degrees 22 Minutes 40 Seconds West 78.6 feet
thence South 67 Degrees 53 Minutes 20 Seconds West 28.3 feet
thence South 72 Degrees 59 Minutes 28 Seconds West 95.9 feet
thence South 84 Degrees 24 Minutes 59 Seconds West 42.8 feet
thence South 86 Degrees 43 Minutes 19 Seconds West 44.4 feet
thence South 80 Degrees 46 Minutes 04 Seconds West 6.4 feet
thence South 80 Degrees 45 Minutes 57 Seconds West 33.8 feet
thence South 76 Degrees 29 Minutes 59 Seconds West 64.7 feet
thence South 69 Degrees 08 Minutes 03 Seconds West 16.8 feet
thence South 69 Degrees 57 Minutes 18 Seconds West 77.7 feet
thence South 74 Degrees 48 Minutes 05 Seconds West 85.6 feet
thence South 74 Degrees 37 Minutes 18 Seconds West 8.8 feet

thence South 76 Degrees 56 Minutes 42 Seconds West 84.8 feet
thence South 76 Degrees 01 Minutes 08 Seconds West 12.5 feet
thence South 76 Degrees 39 Minutes 52 Seconds West 90.3 feet
thence South 81 Degrees 33 Minutes 37 Seconds West 95.1 feet
thence South 86 Degrees 25 Minutes 53 Seconds West 92.4 feet
thence North 87 Degrees 13 Minutes 19 Seconds West 79.2 feet
thence North 88 Degrees 24 Minutes 01 Seconds West 9.9 feet
thence North 87 Degrees 07 Minutes 47 Seconds West 59.2 feet
thence North 89 Degrees 38 Minutes 08 Seconds West 27.9 feet
thence North 87 Degrees 55 Minutes 25 Seconds West 7.9 feet
thence South 84 Degrees 51 Minutes 35 Seconds West 23.4 feet
thence South 84 Degrees 03 Minutes 34 Seconds West 23.4 feet
thence North 86 Degrees 35 Minutes 53 Seconds West 60.8 feet
thence North 81 Degrees 46 Minutes 43 Seconds West 13.3 feet
thence North 78 Degrees 11 Minutes 33 Seconds West 59.4 feet
thence North 80 Degrees 26 Minutes 37 Seconds West 15.3 feet
thence North 82 Degrees 25 Minutes 35 Seconds West 64.6 feet
thence North 87 Degrees 17 Minutes 48 Seconds West 12.5 feet
thence South 87 Degrees 41 Minutes 09 Seconds West 65.7 feet
thence South 87 Degrees 37 Minutes 13 Seconds West 27.3 feet
thence South 86 Degrees 35 Minutes 13 Seconds West 54.6 feet
thence South 88 Degrees 09 Minutes 46 Seconds West 49.2 feet
thence South 88 Degrees 10 Minutes 10 Seconds West 37.1 feet
thence South 89 Degrees 41 Minutes 25 Seconds West 70.9 feet
thence South 75 Degrees 02 Minutes 54 Seconds West 112.9 feet
thence South 73 Degrees 40 Minutes 29 Seconds West 110.6 feet
thence South 81 Degrees 24 Minutes 40 Seconds West 107.1 feet
thence South 76 Degrees 10 Minutes 19 Seconds West 96.9 feet
thence South 81 Degrees 03 Minutes 46 Seconds West 48.1 feet
thence South 89 Degrees 14 Minutes 58 Seconds West 42.7 feet
thence North 86 Degrees 02 Minutes 01 Seconds West 35.2 feet
thence South 81 Degrees 21 Minutes 21 Seconds West 104.1 feet
thence South 74 Degrees 03 Minutes 38 Seconds West 114.5 feet
thence South 69 Degrees 01 Minutes 27 Seconds West 120 feet
thence South 65 Degrees 59 Minutes 15 Seconds West 88.2 feet
thence South 66 Degrees 33 Minutes 49 Seconds West 34.3 feet
thence South 66 Degrees 48 Minutes 48 Seconds West 84.4 feet
thence South 68 Degrees 50 Minutes 09 Seconds West 22.1 feet
thence South 70 Degrees 22 Minutes 01 Seconds West 80.3 feet
thence South 70 Degrees 12 Minutes 03 Seconds West 84.6 feet
thence South 71 Degrees 15 Minutes 19 Seconds West 93.4 feet
thence South 67 Degrees 32 Minutes 42 Seconds West 91.4 feet
thence South 69 Degrees 46 Minutes 03 Seconds West 79.9 feet
thence South 85 Degrees 12 Minutes 20 Seconds West 33.6 feet
thence South 88 Degrees 15 Minutes 29 Seconds West 13.1 feet
thence South 88 Degrees 24 Minutes 28 Seconds West 44 feet
thence South 83 Degrees 47 Minutes 03 Seconds West 19.1 feet
thence South 80 Degrees 42 Minutes 04 Seconds West 58.8 feet
thence South 80 Degrees 01 Minutes 49 Seconds West 15.6 feet

thence South 79 Degrees 17 Minutes 34 Seconds West 72.7 feet
thence South 78 Degrees 05 Minutes 53 Seconds West 13.1 feet
thence South 75 Degrees 58 Minutes 15 Seconds West 72 feet
thence South 74 Degrees 37 Minutes 18 Seconds West 17.7 feet
thence South 72 Degrees 06 Minutes 13 Seconds West 77.1 feet
thence South 71 Degrees 48 Minutes 42 Seconds West 10.7 feet
thence South 71 Degrees 01 Minutes 24 Seconds West 25.6 feet
thence South 67 Degrees 18 Minutes 36 Seconds West 12.1 feet
thence South 70 Degrees 54 Minutes 44 Seconds West 17.3 feet
thence South 69 Degrees 50 Minutes 58 Seconds West 33.8 feet
thence South 67 Degrees 23 Minutes 03 Seconds West 27.7 feet
thence South 66 Degrees 31 Minutes 26 Seconds West 76.7 feet
thence South 55 Degrees 14 Minutes 44 Seconds West 76 feet
thence South 52 Degrees 39 Minutes 35 Seconds West 46.9 feet
thence South 54 Degrees 12 Minutes 10 Seconds West 43.5 feet
thence South 56 Degrees 47 Minutes 06 Seconds West 79.7 feet
thence South 63 Degrees 07 Minutes 31 Seconds West 22 feet
thence South 60 Degrees 15 Minutes 00 Seconds West 99.5 feet
thence South 62 Degrees 04 Minutes 17 Seconds West 87.8 feet
thence South 62 Degrees 49 Minutes 14 Seconds West 27.6 feet
thence South 63 Degrees 24 Minutes 19 Seconds West 60 feet
thence South 64 Degrees 50 Minutes 52 Seconds West 78.1 feet
thence South 63 Degrees 36 Minutes 54 Seconds West 17.2 feet
thence South 63 Degrees 00 Minutes 15 Seconds West 69.4 feet
thence South 62 Degrees 50 Minutes 09 Seconds West 29.1 feet
thence South 60 Degrees 47 Minutes 38 Seconds West 57.7 feet
thence South 60 Degrees 01 Minutes 25 Seconds West 29.8 feet
thence South 59 Degrees 21 Minutes 17 Seconds West 51.3 feet
thence South 63 Degrees 20 Minutes 23 Seconds West 39.2 feet
thence South 66 Degrees 08 Minutes 17 Seconds West 41.9 feet
thence South 68 Degrees 24 Minutes 27 Seconds West 60.6 feet
thence South 69 Degrees 34 Minutes 40 Seconds West 24.8 feet
thence South 68 Degrees 27 Minutes 03 Seconds West 87 feet
thence South 69 Degrees 09 Minutes 36 Seconds West 85.2 feet
thence South 70 Degrees 21 Minutes 20 Seconds West 39.6 feet
thence South 66 Degrees 35 Minutes 56 Seconds West 46 feet
thence South 71 Degrees 06 Minutes 05 Seconds West 77.2 feet
thence South 65 Degrees 29 Minutes 04 Seconds West 117.7 feet
thence South 62 Degrees 00 Minutes 07 Seconds West 74.9 feet
thence South 62 Degrees 24 Minutes 22 Seconds West 35.1 feet
thence South 60 Degrees 26 Minutes 29 Seconds West 47 feet
thence South 60 Degrees 19 Minutes 57 Seconds West 60.2 feet
thence South 61 Degrees 23 Minutes 22 Seconds West 19.4 feet
thence South 69 Degrees 01 Minutes 40 Seconds West 82.8 feet
thence South 78 Degrees 31 Minutes 23 Seconds West 103.4 feet
thence South 71 Degrees 27 Minutes 45 Seconds West 80 feet
thence South 71 Degrees 27 Minutes 50 Seconds West 6.1 feet
thence South 66 Degrees 34 Minutes 34 Seconds West 29.3 feet
thence South 62 Degrees 27 Minutes 04 Seconds West 62.4 feet

thence South 61 Degrees 34 Minutes 37 Seconds West 54.3 feet
thence South 61 Degrees 35 Minutes 33 Seconds West 43.9 feet
thence South 62 Degrees 11 Minutes 02 Seconds West 62.5 feet
thence South 64 Degrees 04 Minutes 48 Seconds West 44 feet
thence South 62 Degrees 57 Minutes 02 Seconds West 48.1 feet
thence South 60 Degrees 48 Minutes 46 Seconds West 61.8 feet
thence South 60 Degrees 27 Minutes 44 Seconds West 31.6 feet
thence South 60 Degrees 56 Minutes 37 Seconds West 77.1 feet
thence South 61 Degrees 55 Minutes 54 Seconds West 28.2 feet
thence South 63 Degrees 42 Minutes 57 Seconds West 71.2 feet
thence South 66 Degrees 16 Minutes 41 Seconds West 34.7 feet
thence South 66 Degrees 23 Minutes 45 Seconds West 51.5 feet
thence South 61 Degrees 23 Minutes 22 Seconds West 48.5 feet
thence South 55 Degrees 20 Minutes 09 Seconds West 31.4 feet
thence South 48 Degrees 57 Minutes 29 Seconds West 62.4 feet
thence South 45 Degrees 48 Minutes 49 Seconds West 23.7 feet
thence South 46 Degrees 44 Minutes 08 Seconds West 78 feet
thence South 49 Degrees 13 Minutes 41 Seconds West 14.7 feet
thence South 51 Degrees 53 Minutes 22 Seconds West 88.9 feet
thence South 51 Degrees 16 Minutes 20 Seconds West 12.1 feet
thence South 47 Degrees 36 Minutes 04 Seconds West 68.5 feet
thence South 46 Degrees 48 Minutes 41 Seconds West 50.2 feet
thence South 45 Degrees 24 Minutes 56 Seconds West 36.7 feet
thence South 42 Degrees 40 Minutes 39 Seconds West 72.7 feet
thence South 32 Degrees 55 Minutes 19 Seconds West 22.8 feet
thence South 22 Degrees 04 Minutes 13 Seconds West 54.3 feet
thence South 14 Degrees 31 Minutes 00 Seconds West 34.6 feet
thence South 08 Degrees 03 Minutes 22 Seconds West 33.8 feet
thence South 08 Degrees 49 Minutes 14 Seconds West 37.2 feet
thence South 09 Degrees 31 Minutes 26 Seconds West 25 feet
thence South 53 Degrees 26 Minutes 11 Seconds West 12.2 feet
thence South 56 Degrees 00 Minutes 01 Seconds West 33.1 feet
thence North 85 Degrees 59 Minutes 04 Seconds West 39.2 feet
thence North 71 Degrees 21 Minutes 47 Seconds West 23.2 feet
thence South 87 Degrees 01 Minutes 13 Seconds West 63.4 feet
thence South 62 Degrees 10 Minutes 42 Seconds West 71 feet
thence South 58 Degrees 29 Minutes 23 Seconds West 27.2 feet
thence South 53 Degrees 43 Minutes 24 Seconds West 45.8 feet
thence South 52 Degrees 05 Minutes 59 Seconds West 52.2 feet
thence South 51 Degrees 51 Minutes 14 Seconds West 42.8 feet
thence South 51 Degrees 34 Minutes 06 Seconds West 60.1 feet
thence South 54 Degrees 35 Minutes 40 Seconds West 44.5 feet
thence South 57 Degrees 31 Minutes 45 Seconds West 102.3 feet
thence South 49 Degrees 50 Minutes 17 Seconds West 51.7 feet
thence South 52 Degrees 49 Minutes 13 Seconds West 55.8 feet
thence South 52 Degrees 11 Minutes 36 Seconds West 48 feet
thence South 53 Degrees 43 Minutes 47 Seconds West 62 feet
thence South 63 Degrees 59 Minutes 12 Seconds West 97.6 feet
thence South 67 Degrees 53 Minutes 20 Seconds West 30 feet

thence South 68 Degrees 38 Minutes 05 Seconds West 74.9 feet
thence South 60 Degrees 59 Minutes 04 Seconds West 15.7 feet
thence South 63 Degrees 52 Minutes 09 Seconds West 90.4 feet
thence South 69 Degrees 59 Minutes 39 Seconds West 89.6 feet
thence South 70 Degrees 39 Minutes 53 Seconds West 10.1 feet
thence South 65 Degrees 01 Minutes 28 Seconds West 84.1 feet
thence South 65 Degrees 48 Minutes 14 Seconds West 25.1 feet
thence South 67 Degrees 05 Minutes 33 Seconds West 65.8 feet
thence South 68 Degrees 10 Minutes 40 Seconds West 48.3 feet
thence South 68 Degrees 02 Minutes 04 Seconds West 48 feet
thence South 64 Degrees 35 Minutes 09 Seconds West 51.8 feet
thence South 58 Degrees 03 Minutes 02 Seconds West 38.2 feet
thence South 51 Degrees 38 Minutes 36 Seconds West 57.5 feet
thence South 43 Degrees 36 Minutes 34 Seconds West 24.6 feet
thence South 39 Degrees 04 Minutes 41 Seconds West 40.3 feet
thence South 35 Degrees 13 Minutes 41 Seconds West 25.4 feet
thence South 35 Degrees 48 Minutes 35 Seconds West 45.1 feet
thence South 37 Degrees 41 Minutes 47 Seconds West 62.9 feet
thence South 47 Degrees 07 Minutes 37 Seconds West 65.5 feet
thence South 61 Degrees 51 Minutes 58 Seconds West 66.8 feet
thence South 69 Degrees 42 Minutes 26 Seconds West 42.3 feet
thence South 66 Degrees 11 Minutes 30 Seconds West 24.7 feet
thence South 62 Degrees 21 Minutes 29 Seconds West 32.9 feet
thence South 57 Degrees 06 Minutes 17 Seconds West 37.8 feet
thence South 51 Degrees 37 Minutes 03 Seconds West 25 feet
thence South 50 Degrees 54 Minutes 21 Seconds West 47.2 feet
thence South 56 Degrees 16 Minutes 57 Seconds West 18.5 feet
thence South 62 Degrees 36 Minutes 38 Seconds West 49 feet
thence South 63 Degrees 52 Minutes 10 Seconds West 22.6 feet
thence South 62 Degrees 03 Minutes 40 Seconds West 47.4 feet
thence South 59 Degrees 05 Minutes 02 Seconds West 27.1 feet
thence South 54 Degrees 23 Minutes 27 Seconds West 55.1 feet
thence South 56 Degrees 14 Minutes 13 Seconds West 22 feet
thence South 59 Degrees 01 Minutes 17 Seconds West 65.6 feet
thence South 61 Degrees 23 Minutes 22 Seconds West 19.4 feet
thence South 62 Degrees 28 Minutes 53 Seconds West 65.3 feet
thence South 63 Degrees 07 Minutes 31 Seconds West 24.9 feet
thence South 62 Degrees 33 Minutes 44 Seconds West 59.7 feet
thence South 58 Degrees 43 Minutes 36 Seconds West 21 feet
thence South 54 Degrees 36 Minutes 04 Seconds West 63.4 feet
thence South 45 Degrees 23 Minutes 51 Seconds West 56.4 feet
thence South 49 Degrees 43 Minutes 10 Seconds West 29.1 feet
thence South 58 Degrees 50 Minutes 37 Seconds West 27.5 feet
thence South 68 Degrees 41 Minutes 01 Seconds West 43.9 feet
thence South 84 Degrees 36 Minutes 39 Seconds West 14.8 feet
thence South 81 Degrees 53 Minutes 02 Seconds West 41.1 feet
thence South 80 Degrees 44 Minutes 51 Seconds West 65.4 feet
thence South 79 Degrees 15 Minutes 36 Seconds West 67.1 feet
thence South 82 Degrees 33 Minutes 55 Seconds West 37 feet

thence North 87 Degrees 47 Minutes 00 Seconds West 22.3 feet
thence North 84 Degrees 42 Minutes 36 Seconds West 16.8 feet
thence North 77 Degrees 53 Minutes 00 Seconds West 59.5 feet
thence North 82 Degrees 10 Minutes 46 Seconds West 13.9 feet
thence South 88 Degrees 36 Minutes 09 Seconds West 51.9 feet
thence South 80 Degrees 45 Minutes 35 Seconds West 23.3 feet
thence South 75 Degrees 15 Minutes 16 Seconds West 34.2 feet
thence South 75 Degrees 39 Minutes 15 Seconds West 16.2 feet
thence South 77 Degrees 48 Minutes 06 Seconds West 31.9 feet
thence North 47 Degrees 25 Minutes 50 Seconds West 18.8 feet
thence North 50 Degrees 16 Minutes 45 Seconds West 32.1 feet
thence North 55 Degrees 44 Minutes 49 Seconds West 17.9 feet
thence North 62 Degrees 54 Minutes 07 Seconds West 10 feet
thence North 72 Degrees 55 Minutes 21 Seconds West 34 feet
thence North 70 Degrees 46 Minutes 22 Seconds West 10.8 feet
thence North 72 Degrees 55 Minutes 21 Seconds West 34 feet
thence North 76 Degrees 28 Minutes 07 Seconds West 23.3 feet
thence North 75 Degrees 51 Minutes 25 Seconds West 32.9 feet
thence North 70 Degrees 02 Minutes 37 Seconds West 22.7 feet
thence North 69 Degrees 49 Minutes 21 Seconds West 31.9 feet
thence North 70 Degrees 19 Minutes 35 Seconds West 38.4 feet
thence North 70 Degrees 52 Minutes 10 Seconds West 17.7 feet
thence North 73 Degrees 12 Minutes 24 Seconds West 53.6 feet
thence North 79 Degrees 13 Minutes 58 Seconds West 63.2 feet
thence North 80 Degrees 18 Minutes 05 Seconds West 11.3 feet
thence North 81 Degrees 40 Minutes 20 Seconds West 52.4 feet
thence North 80 Degrees 30 Minutes 34 Seconds West 36.6 feet
thence North 78 Degrees 51 Minutes 02 Seconds West 24.8 feet
thence North 78 Degrees 32 Minutes 28 Seconds West 56.3 feet
thence North 78 Degrees 41 Minutes 38 Seconds West 60.3 feet
thence North 81 Degrees 50 Minutes 18 Seconds West 15.6 feet
thence North 87 Degrees 16 Minutes 26 Seconds West 43.4 feet
thence South 87 Degrees 47 Minutes 49 Seconds West 39.7 feet
thence South 87 Degrees 31 Minutes 45 Seconds West 17.4 feet
thence South 87 Degrees 52 Minutes 54 Seconds West 62.4 feet
thence North 87 Degrees 54 Minutes 40 Seconds West 62.7 feet
thence North 85 Degrees 20 Minutes 23 Seconds West 15.2 feet
thence North 87 Degrees 40 Minutes 01 Seconds West 42.7 feet
thence North 85 Degrees 17 Minutes 47 Seconds West 18.8 feet
thence North 79 Degrees 34 Minutes 14 Seconds West 38.7 feet
thence North 75 Degrees 33 Minutes 57 Seconds West 25.8 feet
thence North 80 Degrees 33 Minutes 25 Seconds West 21.3 feet
thence North 89 Degrees 05 Minutes 26 Seconds West 30.9 feet
thence South 88 Degrees 29 Minutes 48 Seconds West 15.8 feet
thence North 84 Degrees 01 Minutes 37 Seconds West 36 feet
thence South 85 Degrees 06 Minutes 59 Seconds West 57.6 feet
thence South 80 Degrees 48 Minutes 41 Seconds West 5.8 feet more or less to **the ending point**

at: 38 degrees 00 minutes 08.28 seconds North Latitude and -112 degrees 03 minutes 28.07 seconds West Longitude, which can be converted to mapping accuracy State Plane Utah South Zone NAD 83 feet

coordinates of X = 1,479,692.5 feet and Y = 10,329,312.2 feet.