

**Acknowledgment and  
Notice of Acknowledgment  
of Acceptance of R.S. 2477  
Right-of-Way Grant**

Ent 251413 Bk 430 Pg 471  
Date: 12-MAY-2008 9:42AM  
Fee: None  
Filed By: CT  
LES BARKER, Recorder  
GARFIELD COUNTY CORPORATION  
For: GOVERNOR/STATE OF UTAH

**THE STATE OF UTAH**

**TO ALL WHOM THESE PRESENTS SHALL COME, Greeting:**

**Know ye,** This is an Acknowledgment and Notice of Acknowledgment made under Utah Code Sections 72-5-309 through 310 inclusive, that the grant of the United States of America of “the right of way for the construction of highways over public lands, not reserved for public uses” under United States Revised Statutes 2477 (43 U.S.C. Section 932 (repealed October 21, 1976, with proviso recognizing the validity of rights-of-way already established)) was accepted for and on behalf of the State of Utah and its political subdivision Garfield County as it pertains to the highway located in Garfield County known as EGYPT ROAD; County Road Number: 0615; State Geographic Information Database (SGID) Road Identification Number: RD090096. Total road length is 9.92 miles more or less.

The reason for this Acknowledgment and Notice of Acknowledgment includes, but is not limited to, the fact that the road was constructed, mechanically, or by continuous use as a public highway for a period of at least ten years, over public lands not reserved for public uses, prior to the earlier of (a) the October 21, 1976 repeal of R.S. 2477 or (b) the date the servient estate was reserved for public uses.

This Acknowledgment and Notice of Acknowledgment applies only to the segments of the road that traverse land owned by the Bureau of Land Management, United States Department of the Interior, and does not apply to segments of the road that traverse land owned by any other person or entity. The State of Utah and its political subdivisions reserve the right to make further acknowledgments and notices of acknowledgment with regard to road segments that traverse land owned by other entities, including the United States of America, through one or more of its agencies.

A printed copy of a map showing the location of the road in said county is appended hereto as “Attachment 1,” a printed copy of representative photos of the road is appended hereto as “Attachment 2,” a printed copy of a description of the beginning and ending points of the entire road together with a list of Townships, Ranges and Sections that may be traversed by the road in said county is appended hereto as “Attachment 3,” and a printed copy of the Road Centerline Description Cover Page(s) is appended hereto as “Attachment 4.” The Appendices listed in “Attachment 4” that contain the actual road centerline descriptions are incorporated herein by reference. Affidavits provided by individuals familiar with the road are appended hereto as “Attachment 5.”

A printed copy of this Acknowledgment and Notice of Acknowledgment, together with its Attachments and Appendices, may be viewed and/or obtained at the office of the Utah State Archives.

An electronic copy of this Acknowledgment and Notice of Acknowledgment, together with its Attachments and Appendices, may be viewed and/or downloaded as read-only PDF (Portable Document Format) files via the

Internet at <http://recorded2477roads.utah.gov>.

The owner of the servient estate in the land underlying the road-segments subject to this Acknowledgment and Notice is believed to be the United States of America through one or more of its agencies. Any of such agencies or any other person with a servient ownership claim or a competing dominant estate right-of-way ownership claim, may file a petition in the State District Court for Salt Lake County for a decision regarding the correctness of this Acknowledgment. A claimant shall file a petition within sixty (60) days after receipt of this Notice.

**In Witness Whereof**, I, John Harja, the official designee of the Governor of the State of Utah, in conformity to the laws of the State (Utah Code Sections 72-5-308 through 310 inclusive), have caused this Acknowledgment and Notice of Acknowledgment to be made.

Signed by my hand in Salt Lake City, Utah, the 23<sup>rd</sup> day of APRIL, 2008.

By the Governor's Designee

  
\_\_\_\_\_  
John Harja

**CERTIFICATION**

State of Utah                    )  
  : ss  
County of Salt Lake         )

I hereby certify that the signer of the foregoing document, John Harja, is personally known by me, has made a voluntary signature and taken an oath stating that he is the official designee of the Governor of the State of Utah and is authorized to sign this document on the Governor's behalf pursuant to Utah Code Section 72-5-309. He further vouched that, based upon information and belief, the facts alleged therein are true.

Dated this 23<sup>rd</sup> day of April, 2008.



  
\_\_\_\_\_  
Notary Public



**EGYPT ROAD - Garfield County**  
**SGID RD\_ID RD090096**

**Land Ownership Categories**

- BLM
- Private
- SITLA, State Trust Land
- USFS, National Forest
- State Parks and Recreation
- Tribal, Indian Reservation
- NPS, National Park
- Wilderness
- UDWR Wildlife Reserve
- DOD, Military
- State Sovereign Land
- National Recreation Area
- USFWS, Natl. Wildlife Refuge

**Transportation Network**

- EGYPT ROAD
- Other Road
- Title V, Issued Or Under Consideration By BLM Or County
- Photo Event Point

Section = 1 Mile

1:53,548  
1 inch equals 0.8 miles

Map prepared by the State of Utah  
Automated Geospatial Data Center  
Room 5130 State Office Building  
Salt Lake City, Utah 84114  
Feb 27, 2008



EP090096005



EP090096014



EP090096017



EP090096018

EP000000000

EP000000000

**EGYPT ROAD - Garfield County**  
**SGID RD\_ID RD090096**

Map prepared by the State of Utah  
Automated Geographic Reference Center  
Room 5130 State Office Building  
Salt Lake City, Utah 84114  
February 29, 2008



### Attachment 3

#### Beginning & Ending Points and Township, Range, and Section References For:

**Popular Name: EGYPT ROAD**

**County: Garfield**

**County Road Number: 0615**

**State Geographic Information Database (SGID) Road Identification Number: RD090096.**

**Total Road Length: 9.92 miles more or less.**

**Beginning at a point** on the road centerline located at 37 degrees 32 minutes 28.11 seconds North Latitude and -111 degrees 21 minutes 42.45 seconds West Longitude, which can be converted to mapping accuracy State Plane Utah South Zone NAD 83 feet coordinates of X = 1,680,488.9 feet and Y = 10,160,940.9 feet based on the US Survey Foot conversion.

**Ending at a point** on the road centerline located at 37 degrees 35 minutes 35.05 seconds North Latitude and -111 degrees 13 minutes 06.22 seconds West Longitude, which can be converted to mapping accuracy State Plane Utah South Zone NAD 83 feet coordinates of X = 1,722,008.0 feet and Y = 10,179,941.4 feet based on the US Survey Foot conversion.

This road may traverse:

Township 37 South Range 5 East, Section(s) 25,26,33,34,35, Salt Lake Base & Meridian

Township 37 South Range 6 East, Section(s) 14,15,20,21,22,29,30, Salt Lake Base & Meridian

See Attachment 1 above for a cartographic depiction of the course of this road.

**Attachment 4  
Road Centerline Description Cover Page(s)**

**Popular Name: EGYPT ROAD**

**County: Garfield**

**County Road Number: 0615**

**State Geographic Information Database (SGID) Road Identification Number: RD090096.**

**Total Road Length: 9.92 miles more or less.**

**Centerline Descriptions Of Road-Segments That Cross Over Federally Owned Land, Derived From Global Positioning System Data And Cross-checked against USGS Digital Orthophoto Quadrangles Compiled By The Utah Automated Geographic Reference Center And Entered Into The State Geographic Information Database (SGID).**

<b>Road-Segments Listed by SGID Road Identification Number (RD_ID)</b>	<b>Road-Segment Numbers</b>	<b>Believed Ownership Of Servient Estate</b>	<b>Approximate Segment Length</b>	<b>See Attached Appendix</b>
<b>RD090096</b>	<b>001</b>	<b>BLM</b>	<b>9.92 Miles</b>	<b>A</b>
		<b>Total Road Length</b>	<b>9.92</b>	<b>_____</b>

\* Indicates that a Title V permit will be requested, is in process, or has been issued.

† Indicates that road-segments crossing Forest Service land are under consideration by the state and county as of the date of this Acknowledgment and Notice of Acknowledgment.

## Attachment 5

**AFFIDAVIT OF ARNOLD ALVEY**

**EGYPT ROAD**

**GARFIELD COUNTY, UTAH**

**ROAD NUMBER 0615**

State of Utah                    )  
  : ss.  
County of Garfield            )

ARNOLD ALVEY, being first duly sworn, deposes and states as follows:

1. I am an adult competent to testify about the matters set forth below based upon my personal knowledge. I currently reside in Escalante, Garfield County, Utah. I was born and raised in Garfield County and have lived in the county for 78 years. I worked for the Garfield County Roads Department seasonally during the 1950s.

2. I have traveled and am familiar with a road in Garfield County known as Egypt Road. I am also familiar with the land the road traverses. When I first used and observed the road in the early 1950s it followed the same route as in 2004 when I last observed it. Attached is a Garfield County map showing Egypt Road. To the best of my knowledge and based upon my use of and familiarity with this road and the land it traverses, the location and route of the road are correctly illustrated on the attached map.

3. The County also identifies this road according to the road number listed above.

4. I have observed that the road has been open to the public for all to use, to come and go as they pleased, since at least as early as the early 1950s and continuing through 1976 to 2004. Throughout this time period I have observed travel on the road by means of trucks, pickup trucks and ATVs. Throughout this time period, the road has been used daily, weather permitting, for more than ten continuous years prior to 1976, and was so used in 2004.



5. Throughout the time period from the early 1950s to 2004, I have used the road myself for livestock operations, prospecting for uranium, county road maintenance and travel in and through the area.

6. Throughout the time period described in the previous paragraph, I have observed other vehicles from the general public using the road at various times for the uses described in the previous paragraph plus, recreation, sightseeing, seismograph work, oil and gas exploration, and prospecting for minerals.

7. It is also the reputation in the community that this road has been open to the public for all to use, to come and go as they pleased, since at least as early as the early 1900s and continuing through 1976 to the present, for the uses described in the previous paragraphs.

8. Prior to 1976, I participated in county road maintenance work on the road and observed graders and county road maintenance equipment performing maintenance and construction activities on the road.

DATED this 11 day of July, 2007.

  
ARNOLD ALVEY

SUBSCRIBED AND SWORN to before me this 11th day of July, 2007.

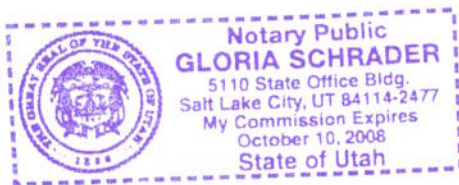

  
NOTARY PUBLIC

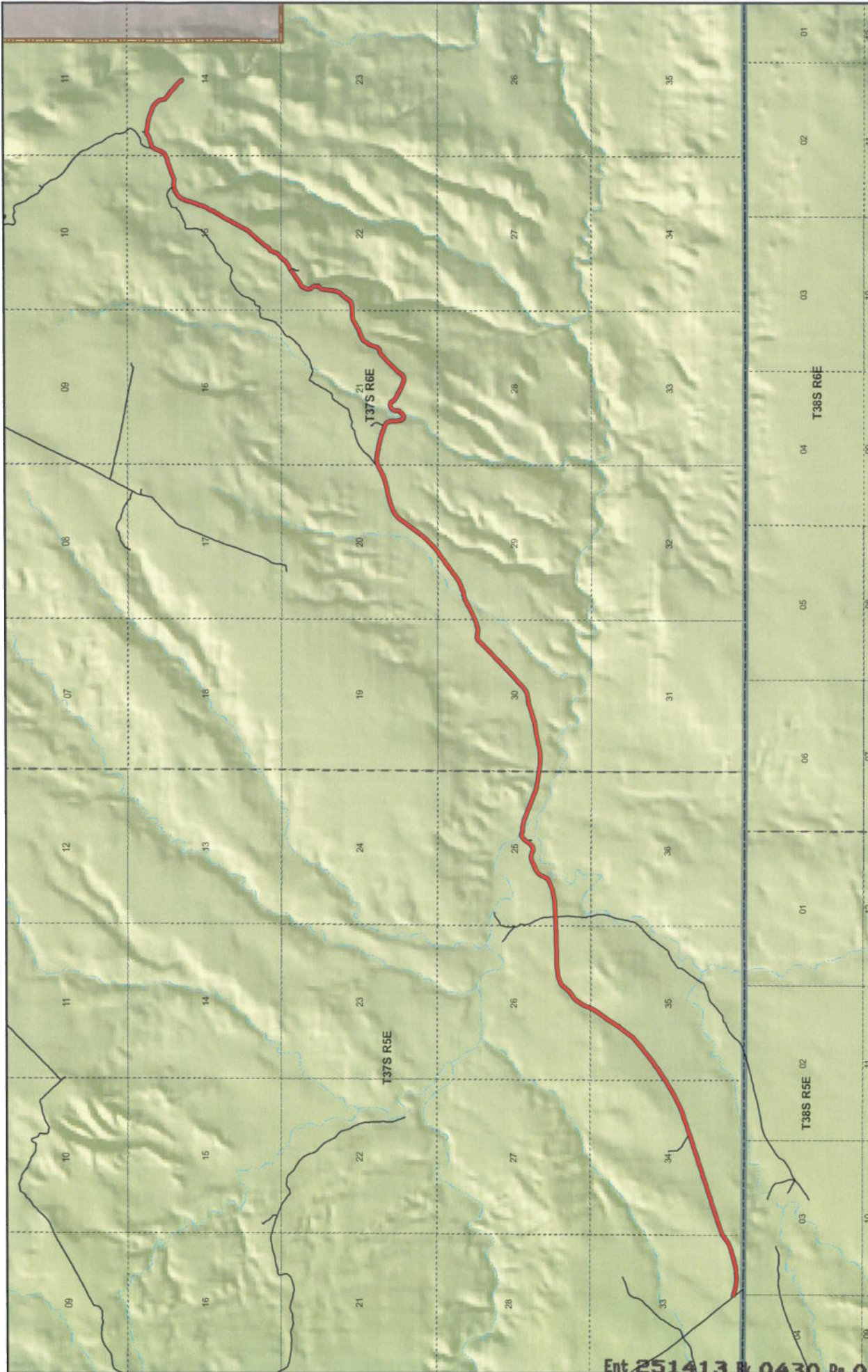

Ent 251413 B 0430 P 0480

1:53,548  
1 inch equals 0.8 miles

Map prepared by the State of Utah  
Automated Geographic Reference Center  
Room 5130 State Office Building  
Salt Lake City, Utah 84114  
Jan 05, 2009

### EGYPT RD County Unique - 0615

<p><b>Land Ownership Categories</b></p> <ul style="list-style-type: none"> <li>BLM</li> <li>Private</li> <li>SITLA, State Trust Land</li> <li>USFS, National Forest</li> <li>National Park/Monument (NPS)</li> </ul>	<p><b>Misc</b></p> <ul style="list-style-type: none"> <li>Wildlife Reserve</li> <li>National Rec. Area</li> <li>Wilderness</li> <li>State Park</li> </ul>	<p><b>Transportation Network</b></p> <ul style="list-style-type: none"> <li>EGYPT RD</li> <li>State / U.S. Highway</li> <li>Local Roads</li> </ul>
<ul style="list-style-type: none"> <li>City / Town</li> <li>Municipalities</li> <li>Section = 1 Mile</li> <li>Monument Boundary</li> </ul>		



**AFFIDAVIT OF SAM SPENCER**

**EGYPT ROAD**

**COUNTY ROAD NUMBER 0615**

**GARFIELD COUNTY, UTAH**

State of Utah                    )  
  : ss.  
County of Garfield            )

SAM SPENCER, being first duly sworn, deposes and states as follows:

1. I am an adult competent to testify about the matters set forth below based upon my personal knowledge. I have lived in Garfield County for 50 years. I have been employed by the Garfield County Road Department for 15 years.

2. I have traveled and am familiar with a road in Garfield County known as Egypt Road. I am also familiar with the land the road traverses. When I first used and observed the road in the late 1950s, it followed the same route as in 2007 when I last observed it. Attached is a Garfield County map showing Egypt Road. To the best of my knowledge and based upon my use of and familiarity with this road and the land it traverses, the location and route of the road are correctly illustrated on the attached map. The County also identifies this road according to the road number listed above.

3. I have observed that the road has been open to the public for all to use, to come and go as they pleased, since at least as early as the late 1950s and continuing through 1976 to 2007. Throughout this time period I have observed travel on the road by various means, including trucks, ATVs and jeeps. Throughout this time period, the road has been used weekly, weather permitting, for more than ten continuous years prior to 1976, and was used weekly, weather permitting, in 2007.

4. Throughout the time period from the late 1950s to 2007, I have used the road for livestock operations, hunting, picnicking, hiking and sight seeing.

5. Throughout the time period described in the previous paragraph, I observed vehicles using the road at various times for the uses described in the previous paragraph, plus wood gathering, prospecting for minerals, rock hounding, oil and gas exploration and government access.

6. It is also the reputation in the community that this road has been open to the public for all to use, to come and go as they pleased, since at least as early as the 1940s and continuing through 1976 to the present, for the uses described in the previous paragraphs.

7. Prior to 1976, I observed the graded surface of the road.

Dated this 11 day of July, 2007.

  
\_\_\_\_\_  
SAM SPENCER

SUBSCRIBED AND SWORN to before me this 11<sup>th</sup> day of July, 2007.

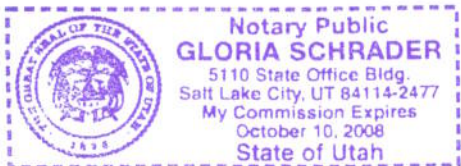

  
\_\_\_\_\_  
NOTARY PUBLIC



1:53,548  
1 inch equals 0.8 miles



Map prepared by the State of Utah  
Administrative Group  
AGRC Reference Center  
Room 5100 State Office Building  
Salt Lake City, Utah 84114  
July 02, 2007



### EGYPT RD

#### County Unique - 0615

<p><b>Land Ownership Categories</b></p> <ul style="list-style-type: none"> <li><span style="color: yellow;">■</span> BLM</li> <li><span style="color: white;">■</span> Private</li> <li><span style="color: lightblue;">■</span> SITLA, State Trust Land</li> <li><span style="color: lightgreen;">■</span> USFS, National Forest</li> <li><span style="color: green;">■</span> National Park/Monument (NPS)</li> </ul>	<p><b>Misc</b></p> <ul style="list-style-type: none"> <li><span style="color: blue;">○</span> Wildlife Reserve</li> <li><span style="color: red;">○</span> National Rec. Area</li> <li><span style="color: orange;">○</span> Wilderness</li> <li><span style="color: purple;">○</span> State Park</li> </ul>	<p><b>City / Town</b></p> <ul style="list-style-type: none"> <li><span style="color: black;">○</span> Municipalities</li> <li><span style="color: grey;">○</span> Section = 1 Mile</li> <li><span style="color: brown;">○</span> Monument Boundary</li> </ul>	<p><b>Transportation Network</b></p> <ul style="list-style-type: none"> <li><span style="color: red;">—</span> EGYPT RD</li> <li><span style="color: black;">—</span> State / U.S. Highway</li> <li><span style="color: blue;">—</span> Local Roads</li> </ul>
---	--	---	--



## Appendix A to Attachment 4

**Popular Name: EGYPT ROAD**

**County: Garfield**

**County Road Number: 0615**

**State Geographic Information Database (SGID) Road Identification Number: RD090096.**

**Road-Segment Number: 001**

**Road-Segment Length: 9.92 miles more or less.**

**Believed owner of the land underlying this road-segment is: Bureau of Land Management.**

*The following description is based upon the geographic coordinate system using the NAD83 Datum. The source is GPS mapping grade data as indicated in the metadata and/or the transportation data model of the State of Utah Geographic Information Database (SGID).*

The road-segment itself is the monument that is identified by its physical presence on the land. The location of said physical presence is closely approximated by mapping grade Global Positioning System (GPS) data. Said data are checked against the corresponding gray-scale 1-meter Digital Orthophoto Quadrangles published by the United States Geological Survey (USGS) to verify a reasonable degree of accuracy. In circumstances where accurate satellite signal acquisition is not possible, such as deep, narrow canyons or under a canopy of dense foliage, or where very sharp curves in the road make accuracy questionable, such portions of the road were digitized from the corresponding gray-scale 1-meter Digital Orthophoto Quadrangles published by the United States Geological Survey (USGS).

This road-segment may traverse:

Township 37 South Range 5 East, Section(s) 25,26,33,34,35, Salt Lake Base & Meridian

Township 37 South Range 6 East, Section(s) 14,15,20,21,22,29,30, Salt Lake Base & Meridian

The following description closely approximates the location of the centerline of the physical monument (EGYPT ROAD)-- Segment 001 based on mapping grade Global Positioning System (GPS) data as defined above:

**Beginning at a point** on the road center line located at 37 degrees 32 minutes 28.11 seconds North Latitude and -111 degrees 21 minutes 42.45 seconds West Longitude, which can be converted to mapping accuracy State Plane Utah South Zone NAD 83 feet coordinates of X = 1,680,488.9 feet and Y = 10,160,940.9 feet; thence the following courses along the said road center line:

thence South 75 Degrees 16 Minutes 40 Seconds East	50.6 feet
thence South 74 Degrees 00 Minutes 00 Seconds East	50.3 feet
thence South 76 Degrees 23 Minutes 50 Seconds East	71 feet
thence South 76 Degrees 22 Minutes 30 Seconds East	85.9 feet
thence South 77 Degrees 46 Minutes 34 Seconds East	93.8 feet
thence South 80 Degrees 26 Minutes 21 Seconds East	99.6 feet
thence South 84 Degrees 13 Minutes 43 Seconds East	102.3 feet
thence South 87 Degrees 21 Minutes 07 Seconds East	82.8 feet
thence South 89 Degrees 08 Minutes 52 Seconds East	32.5 feet
thence South 89 Degrees 23 Minutes 18 Seconds East	41 feet

thence North 85 Degrees 15 Minutes 55 Seconds East 93.5 feet  
 thence North 83 Degrees 20 Minutes 08 Seconds East 109.6 feet  
 thence North 80 Degrees 54 Minutes 09 Seconds East 124.5 feet  
 thence North 78 Degrees 58 Minutes 25 Seconds East 125.3 feet  
 thence North 75 Degrees 19 Minutes 55 Seconds East 125.7 feet  
 thence North 73 Degrees 56 Minutes 37 Seconds East 119.7 feet  
 thence North 71 Degrees 33 Minutes 15 Seconds East 121.2 feet  
 thence North 71 Degrees 21 Minutes 42 Seconds East 116.9 feet  
 thence North 72 Degrees 30 Minutes 57 Seconds East 108.9 feet  
 thence North 68 Degrees 52 Minutes 33 Seconds East 117.3 feet  
 thence North 59 Degrees 21 Minutes 18 Seconds East 113.7 feet  
 thence North 52 Degrees 04 Minutes 59 Seconds East 106.5 feet  
 thence North 50 Degrees 45 Minutes 13 Seconds East 83.5 feet  
 thence North 58 Degrees 43 Minutes 51 Seconds East 9.6 feet  
 thence North 59 Degrees 31 Minutes 15 Seconds East 19.4 feet  
 thence North 59 Degrees 31 Minutes 17 Seconds East 29.6 feet  
 thence North 62 Degrees 55 Minutes 11 Seconds East 80.1 feet  
 thence North 67 Degrees 22 Minutes 45 Seconds East 95.1 feet  
 thence North 69 Degrees 55 Minutes 49 Seconds East 102.9 feet  
 thence North 70 Degrees 17 Minutes 00 Seconds East 109.6 feet  
 thence North 70 Degrees 44 Minutes 37 Seconds East 115.2 feet  
 thence North 70 Degrees 22 Minutes 37 Seconds East 128 feet  
 thence North 71 Degrees 39 Minutes 49 Seconds East 132.5 feet  
 thence North 71 Degrees 18 Minutes 13 Seconds East 135.2 feet  
 thence North 71 Degrees 36 Minutes 21 Seconds East 137.4 feet  
 thence North 71 Degrees 23 Minutes 10 Seconds East 141 feet  
 thence North 71 Degrees 31 Minutes 00 Seconds East 138.9 feet  
 thence North 70 Degrees 57 Minutes 29 Seconds East 137.9 feet  
 thence North 71 Degrees 38 Minutes 54 Seconds East 137.7 feet  
 thence North 72 Degrees 32 Minutes 05 Seconds East 144.6 feet  
 thence North 71 Degrees 28 Minutes 05 Seconds East 142.7 feet  
 thence North 72 Degrees 13 Minutes 46 Seconds East 141.1 feet  
 thence North 72 Degrees 02 Minutes 40 Seconds East 144 feet  
 thence North 71 Degrees 34 Minutes 54 Seconds East 147.8 feet  
 thence North 72 Degrees 06 Minutes 08 Seconds East 141.2 feet  
 thence North 71 Degrees 42 Minutes 26 Seconds East 132.8 feet  
 thence North 71 Degrees 38 Minutes 54 Seconds East 137.7 feet  
 thence North 72 Degrees 02 Minutes 00 Seconds East 146 feet  
 thence North 71 Degrees 27 Minutes 34 Seconds East 148.9 feet  
 thence North 71 Degrees 32 Minutes 46 Seconds East 145.4 feet  
 thence North 71 Degrees 46 Minutes 28 Seconds East 138.7 feet  
 thence North 71 Degrees 26 Minutes 18 Seconds East 133.1 feet  
 thence North 70 Degrees 59 Minutes 30 Seconds East 133.1 feet  
 thence North 70 Degrees 46 Minutes 37 Seconds East 73.9 feet  
 thence North 70 Degrees 17 Minutes 49 Seconds East 49.4 feet  
 thence North 70 Degrees 36 Minutes 04 Seconds East 135.4 feet  
 thence North 70 Degrees 40 Minutes 09 Seconds East 140.9 feet  
 thence North 70 Degrees 37 Minutes 01 Seconds East 129.5 feet  
 thence North 70 Degrees 32 Minutes 41 Seconds East 133.1 feet

thence North 70 Degrees 16 Minutes 41 Seconds East 133.3 feet  
 thence North 68 Degrees 20 Minutes 10 Seconds East 126.2 feet  
 thence North 66 Degrees 28 Minutes 34 Seconds East 123.2 feet  
 thence North 65 Degrees 43 Minutes 01 Seconds East 126.8 feet  
 thence North 64 Degrees 08 Minutes 05 Seconds East 125.5 feet  
 thence North 61 Degrees 53 Minutes 09 Seconds East 121.7 feet  
 thence North 60 Degrees 06 Minutes 36 Seconds East 131 feet  
 thence North 60 Degrees 26 Minutes 28 Seconds East 137.7 feet  
 thence North 59 Degrees 09 Minutes 32 Seconds East 135.7 feet  
 thence North 58 Degrees 09 Minutes 26 Seconds East 140.6 feet  
 thence North 57 Degrees 23 Minutes 26 Seconds East 101.6 feet  
 thence North 57 Degrees 23 Minutes 26 Seconds East 45.2 feet  
 thence North 57 Degrees 08 Minutes 49 Seconds East 150.7 feet  
 thence North 56 Degrees 37 Minutes 44 Seconds East 150.4 feet  
 thence North 56 Degrees 06 Minutes 44 Seconds East 145.4 feet  
 thence North 54 Degrees 44 Minutes 16 Seconds East 131.7 feet  
 thence North 53 Degrees 49 Minutes 29 Seconds East 131.6 feet  
 thence North 52 Degrees 51 Minutes 15 Seconds East 127.5 feet  
 thence North 52 Degrees 20 Minutes 10 Seconds East 130.9 feet  
 thence North 53 Degrees 05 Minutes 15 Seconds East 128.8 feet  
 thence North 52 Degrees 22 Minutes 09 Seconds East 132.1 feet  
 thence North 51 Degrees 45 Minutes 41 Seconds East 141.5 feet  
 thence North 50 Degrees 01 Minutes 19 Seconds East 145 feet  
 thence North 49 Degrees 18 Minutes 56 Seconds East 146.9 feet  
 thence North 44 Degrees 10 Minutes 08 Seconds East 151.8 feet  
 thence North 39 Degrees 05 Minutes 55 Seconds East 149.9 feet  
 thence North 37 Degrees 39 Minutes 50 Seconds East 157.4 feet  
 thence North 37 Degrees 14 Minutes 31 Seconds East 161 feet  
 thence North 36 Degrees 32 Minutes 21 Seconds East 148.9 feet  
 thence North 36 Degrees 02 Minutes 02 Seconds East 35.4 feet  
 thence North 32 Degrees 01 Minutes 15 Seconds East 49.7 feet  
 thence North 30 Degrees 55 Minutes 15 Seconds East 61.4 feet  
 thence North 34 Degrees 24 Minutes 15 Seconds East 81.8 feet  
 thence North 32 Degrees 50 Minutes 30 Seconds East 96 feet  
 thence North 32 Degrees 20 Minutes 21 Seconds East 99.8 feet  
 thence North 34 Degrees 36 Minutes 40 Seconds East 102.1 feet  
 thence North 37 Degrees 27 Minutes 48 Seconds East 108.8 feet  
 thence North 38 Degrees 09 Minutes 07 Seconds East 116.1 feet  
 thence North 35 Degrees 06 Minutes 05 Seconds East 133.7 feet  
 thence North 29 Degrees 21 Minutes 36 Seconds East 146.5 feet  
 thence North 24 Degrees 17 Minutes 12 Seconds East 95.4 feet  
 thence North 24 Degrees 17 Minutes 11 Seconds East 62.4 feet  
 thence North 23 Degrees 34 Minutes 52 Seconds East 150.8 feet  
 thence North 27 Degrees 43 Minutes 30 Seconds East 132 feet  
 thence North 31 Degrees 53 Minutes 41 Seconds East 133 feet  
 thence North 36 Degrees 11 Minutes 30 Seconds East 141.3 feet  
 thence North 53 Degrees 26 Minutes 01 Seconds East 142.1 feet  
 thence North 53 Degrees 59 Minutes 42 Seconds East 135 feet  
 thence North 45 Degrees 53 Minutes 52 Seconds East 143.7 feet



thence North 40 Degrees 46 Minutes 07 Seconds East 142.4 feet  
 thence North 45 Degrees 57 Minutes 01 Seconds East 137.7 feet  
 thence North 63 Degrees 44 Minutes 20 Seconds East 138 feet  
 thence North 75 Degrees 31 Minutes 48 Seconds East 142.2 feet  
 thence North 77 Degrees 53 Minutes 18 Seconds East 141.2 feet  
 thence North 82 Degrees 46 Minutes 30 Seconds East 136.2 feet  
 thence North 88 Degrees 09 Minutes 32 Seconds East 122.5 feet  
 thence North 88 Degrees 39 Minutes 30 Seconds East 127 feet  
 thence North 88 Degrees 05 Minutes 43 Seconds East 129.4 feet  
 thence North 88 Degrees 27 Minutes 50 Seconds East 137.5 feet  
 thence North 87 Degrees 57 Minutes 17 Seconds East 140.5 feet  
 thence North 88 Degrees 21 Minutes 33 Seconds East 140.8 feet  
 thence North 88 Degrees 04 Minutes 10 Seconds East 138.9 feet  
 thence North 87 Degrees 43 Minutes 43 Seconds East 143.5 feet  
 thence North 87 Degrees 55 Minutes 14 Seconds East 148.4 feet  
 thence North 88 Degrees 03 Minutes 03 Seconds East 148.7 feet  
 thence North 88 Degrees 01 Minutes 57 Seconds East 68.2 feet  
 thence North 88 Degrees 01 Minutes 56 Seconds East 78.9 feet  
 thence North 87 Degrees 52 Minutes 58 Seconds East 135 feet  
 thence North 85 Degrees 26 Minutes 56 Seconds East 75.4 feet  
 thence North 84 Degrees 10 Minutes 01 Seconds East 10.2 feet  
 thence North 86 Degrees 58 Minutes 06 Seconds East 6.9 feet  
 thence North 86 Degrees 14 Minutes 22 Seconds East 87.1 feet  
 thence North 87 Degrees 25 Minutes 29 Seconds East 107.7 feet  
 thence North 87 Degrees 32 Minutes 49 Seconds East 131.4 feet  
 thence North 87 Degrees 46 Minutes 52 Seconds East 147.4 feet  
 thence North 82 Degrees 15 Minutes 47 Seconds East 152.2 feet  
 thence North 79 Degrees 27 Minutes 59 Seconds East 153.4 feet  
 thence North 77 Degrees 56 Minutes 47 Seconds East 151.5 feet  
 thence North 69 Degrees 05 Minutes 44 Seconds East 153.9 feet  
 thence North 65 Degrees 43 Minutes 55 Seconds East 148.7 feet  
 thence North 54 Degrees 31 Minutes 03 Seconds East 133.3 feet  
 thence North 27 Degrees 12 Minutes 41 Seconds East 141.4 feet  
 thence North 30 Degrees 13 Minutes 47 Seconds East 150.5 feet  
 thence North 42 Degrees 45 Minutes 17 Seconds East 130.3 feet  
 thence North 62 Degrees 53 Minutes 10 Seconds East 138.3 feet  
 thence North 65 Degrees 46 Minutes 26 Seconds East 136.8 feet  
 thence North 65 Degrees 11 Minutes 13 Seconds East 147.2 feet  
 thence North 78 Degrees 01 Minutes 43 Seconds East 134.7 feet  
 thence South 75 Degrees 46 Minutes 52 Seconds East 130.9 feet  
 thence South 68 Degrees 35 Minutes 54 Seconds East 110.9 feet  
 thence North 78 Degrees 53 Minutes 28 Seconds East 138.3 feet  
 thence North 42 Degrees 26 Minutes 02 Seconds East 141.2 feet  
 thence North 36 Degrees 11 Minutes 45 Seconds East 81.7 feet  
 thence North 28 Degrees 44 Minutes 57 Seconds East 16.9 feet  
 thence North 30 Degrees 28 Minutes 43 Seconds East 18 feet  
 thence North 36 Degrees 15 Minutes 00 Seconds East 83.8 feet  
 thence North 49 Degrees 53 Minutes 20 Seconds East 94.8 feet  
 thence North 58 Degrees 02 Minutes 44 Seconds East 89.4 feet

thence North 88 Degrees 17 Minutes 26 Seconds East 67 feet  
 thence South 59 Degrees 05 Minutes 40 Seconds East 65.2 feet  
 thence South 85 Degrees 53 Minutes 07 Seconds East 68.1 feet  
 thence North 87 Degrees 09 Minutes 17 Seconds East 81.5 feet  
 thence South 83 Degrees 30 Minutes 59 Seconds East 55.5 feet  
 thence South 82 Degrees 55 Minutes 09 Seconds East 17.9 feet  
 thence South 80 Degrees 22 Minutes 21 Seconds East 72.3 feet  
 thence South 73 Degrees 26 Minutes 29 Seconds East 98.4 feet  
 thence South 70 Degrees 45 Minutes 12 Seconds East 111.8 feet  
 thence South 69 Degrees 55 Minutes 18 Seconds East 140.4 feet  
 thence South 69 Degrees 04 Minutes 54 Seconds East 145.1 feet  
 thence South 68 Degrees 25 Minutes 01 Seconds East 120.6 feet  
 thence South 68 Degrees 38 Minutes 22 Seconds East 128.9 feet  
 thence South 67 Degrees 22 Minutes 06 Seconds East 141.5 feet  
 thence South 68 Degrees 58 Minutes 41 Seconds East 139.9 feet  
 thence South 69 Degrees 47 Minutes 01 Seconds East 128.3 feet  
 thence South 70 Degrees 35 Minutes 08 Seconds East 134.2 feet  
 thence South 81 Degrees 15 Minutes 57 Seconds East 146.2 feet  
 thence South 79 Degrees 54 Minutes 59 Seconds East 140.1 feet  
 thence South 81 Degrees 10 Minutes 22 Seconds East 140.6 feet  
 thence South 82 Degrees 54 Minutes 20 Seconds East 127.4 feet  
 thence South 82 Degrees 49 Minutes 47 Seconds East 16.5 feet  
 thence South 82 Degrees 49 Minutes 50 Seconds East 76.8 feet  
 thence South 75 Degrees 04 Minutes 59 Seconds East 100 feet  
 thence South 83 Degrees 53 Minutes 33 Seconds East 114.6 feet  
 thence South 88 Degrees 51 Minutes 24 Seconds East 142.8 feet  
 thence North 88 Degrees 51 Minutes 13 Seconds East 156.6 feet  
 thence North 80 Degrees 56 Minutes 22 Seconds East 161.7 feet  
 thence North 76 Degrees 53 Minutes 06 Seconds East 159.9 feet  
 thence North 79 Degrees 30 Minutes 25 Seconds East 157.7 feet  
 thence North 79 Degrees 58 Minutes 01 Seconds East 139.9 feet  
 thence North 74 Degrees 53 Minutes 30 Seconds East 113 feet  
 thence North 81 Degrees 33 Minutes 52 Seconds East 39.5 feet  
 thence North 84 Degrees 13 Minutes 31 Seconds East 62 feet  
 thence North 82 Degrees 28 Minutes 02 Seconds East 91.3 feet  
 thence North 81 Degrees 58 Minutes 44 Seconds East 102.7 feet  
 thence North 77 Degrees 54 Minutes 40 Seconds East 101.2 feet  
 thence North 70 Degrees 27 Minutes 50 Seconds East 104.6 feet  
 thence North 74 Degrees 15 Minutes 01 Seconds East 113.4 feet  
 thence North 69 Degrees 49 Minutes 52 Seconds East 120.7 feet  
 thence North 74 Degrees 01 Minutes 03 Seconds East 125.1 feet  
 thence North 73 Degrees 24 Minutes 42 Seconds East 99.5 feet  
 thence North 69 Degrees 48 Minutes 14 Seconds East 69.5 feet  
 thence North 70 Degrees 47 Minutes 46 Seconds East 38.5 feet  
 thence North 82 Degrees 02 Minutes 58 Seconds East 49.3 feet  
 thence North 81 Degrees 31 Minutes 42 Seconds East 73.9 feet  
 thence North 80 Degrees 01 Minutes 26 Seconds East 74.2 feet  
 thence North 77 Degrees 19 Minutes 09 Seconds East 79.6 feet  
 thence North 77 Degrees 08 Minutes 28 Seconds East 83.1 feet

thence North 62 Degrees 57 Minutes 31 Seconds East 98.5 feet  
 thence North 51 Degrees 23 Minutes 23 Seconds East 107.5 feet  
 thence North 49 Degrees 14 Minutes 27 Seconds East 96.6 feet  
 thence North 46 Degrees 36 Minutes 42 Seconds East 111 feet  
 thence North 47 Degrees 18 Minutes 25 Seconds East 122.2 feet  
 thence North 47 Degrees 49 Minutes 12 Seconds East 136.2 feet  
 thence North 47 Degrees 32 Minutes 32 Seconds East 135.5 feet  
 thence North 47 Degrees 40 Minutes 43 Seconds East 98.1 feet  
 thence North 46 Degrees 48 Minutes 26 Seconds East 119.6 feet  
 thence North 45 Degrees 41 Minutes 58 Seconds East 132.3 feet  
 thence North 44 Degrees 53 Minutes 24 Seconds East 136 feet  
 thence North 44 Degrees 10 Minutes 48 Seconds East 129.3 feet  
 thence North 45 Degrees 14 Minutes 24 Seconds East 146.2 feet  
 thence North 44 Degrees 36 Minutes 27 Seconds East 152.9 feet  
 thence North 45 Degrees 43 Minutes 03 Seconds East 156 feet  
 thence North 44 Degrees 56 Minutes 59 Seconds East 156.2 feet  
 thence North 45 Degrees 13 Minutes 06 Seconds East 152.2 feet  
 thence North 45 Degrees 03 Minutes 59 Seconds East 71.5 feet  
 thence North 45 Degrees 17 Minutes 51 Seconds East 22 feet  
 thence North 44 Degrees 21 Minutes 19 Seconds East 39.2 feet  
 thence North 42 Degrees 41 Minutes 15 Seconds East 86.2 feet  
 thence North 49 Degrees 18 Minutes 18 Seconds East 86.6 feet  
 thence North 73 Degrees 06 Minutes 05 Seconds East 67.8 feet  
 thence South 84 Degrees 54 Minutes 58 Seconds East 69.9 feet  
 thence South 84 Degrees 32 Minutes 15 Seconds East 65.3 feet  
 thence South 80 Degrees 35 Minutes 41 Seconds East 62.3 feet  
 thence North 89 Degrees 41 Minutes 40 Seconds East 60.7 feet  
 thence North 84 Degrees 49 Minutes 23 Seconds East 58 feet  
 thence North 82 Degrees 23 Minutes 19 Seconds East 51.6 feet  
 thence North 78 Degrees 11 Minutes 33 Seconds East 57.6 feet  
 thence North 74 Degrees 41 Minutes 57 Seconds East 76.1 feet  
 thence North 68 Degrees 59 Minutes 15 Seconds East 102.1 feet  
 thence North 64 Degrees 37 Minutes 23 Seconds East 15.9 feet  
 thence North 64 Degrees 37 Minutes 21 Seconds East 108 feet  
 thence North 64 Degrees 39 Minutes 39 Seconds East 137.3 feet  
 thence North 64 Degrees 32 Minutes 42 Seconds East 77.2 feet  
 thence North 63 Degrees 07 Minutes 46 Seconds East 27.9 feet  
 thence North 63 Degrees 07 Minutes 46 Seconds East 82.2 feet  
 thence North 62 Degrees 13 Minutes 58 Seconds East 103.2 feet  
 thence North 64 Degrees 06 Minutes 46 Seconds East 102.6 feet  
 thence North 62 Degrees 02 Minutes 54 Seconds East 77.8 feet  
 thence North 57 Degrees 13 Minutes 23 Seconds East 59.9 feet  
 thence North 70 Degrees 11 Minutes 01 Seconds East 44.2 feet  
 thence North 78 Degrees 45 Minutes 38 Seconds East 29.4 feet  
 thence North 77 Degrees 05 Minutes 39 Seconds East 57.2 feet  
 thence North 73 Degrees 34 Minutes 51 Seconds East 61.5 feet  
 thence North 78 Degrees 14 Minutes 57 Seconds East 54.6 feet  
 thence North 74 Degrees 03 Minutes 08 Seconds East 51.1 feet  
 thence North 70 Degrees 26 Minutes 06 Seconds East 57.7 feet

thence North 71 Degrees 05 Minutes 39 Seconds East 72 feet  
 thence North 68 Degrees 04 Minutes 10 Seconds East 98.9 feet  
 thence North 64 Degrees 12 Minutes 06 Seconds East 109.8 feet  
 thence North 58 Degrees 19 Minutes 17 Seconds East 126.1 feet  
 thence North 54 Degrees 52 Minutes 52 Seconds East 120.7 feet  
 thence North 54 Degrees 16 Minutes 07 Seconds East 117.2 feet  
 thence North 52 Degrees 57 Minutes 24 Seconds East 142.1 feet  
 thence North 53 Degrees 52 Minutes 06 Seconds East 144.1 feet  
 thence North 53 Degrees 25 Minutes 59 Seconds East 135.9 feet  
 thence North 52 Degrees 46 Minutes 24 Seconds East 147 feet  
 thence North 54 Degrees 06 Minutes 45 Seconds East 148.9 feet  
 thence North 53 Degrees 47 Minutes 56 Seconds East 146.7 feet  
 thence North 54 Degrees 36 Minutes 58 Seconds East 40.2 feet  
 thence North 54 Degrees 36 Minutes 57 Seconds East 102.6 feet  
 thence North 50 Degrees 23 Minutes 46 Seconds East 151.8 feet  
 thence North 45 Degrees 54 Minutes 48 Seconds East 163.6 feet  
 thence North 43 Degrees 56 Minutes 53 Seconds East 160.4 feet  
 thence North 42 Degrees 18 Minutes 30 Seconds East 144.9 feet  
 thence North 38 Degrees 03 Minutes 42 Seconds East 150.7 feet  
 thence North 36 Degrees 32 Minutes 21 Seconds East 150.5 feet  
 thence North 36 Degrees 20 Minutes 53 Seconds East 156.7 feet  
 thence North 35 Degrees 34 Minutes 13 Seconds East 155.1 feet  
 thence North 36 Degrees 40 Minutes 55 Seconds East 159.8 feet  
 thence North 35 Degrees 53 Minutes 41 Seconds East 151.7 feet  
 thence North 41 Degrees 46 Minutes 38 Seconds East 145.9 feet  
 thence North 47 Degrees 06 Minutes 58 Seconds East 153.8 feet  
 thence North 62 Degrees 30 Minutes 58 Seconds East 150.9 feet  
 thence North 70 Degrees 02 Minutes 26 Seconds East 156.1 feet  
 thence North 70 Degrees 12 Minutes 29 Seconds East 135.8 feet  
 thence North 72 Degrees 12 Minutes 58 Seconds East 99.4 feet  
 thence North 74 Degrees 29 Minutes 17 Seconds East 101.4 feet  
 thence North 74 Degrees 52 Minutes 34 Seconds East 64.2 feet  
 thence North 76 Degrees 22 Minutes 57 Seconds East 75.5 feet  
 thence North 79 Degrees 20 Minutes 18 Seconds East 65.7 feet  
 thence North 80 Degrees 28 Minutes 31 Seconds East 63.5 feet  
 thence North 78 Degrees 09 Minutes 00 Seconds East 78.7 feet  
 thence North 75 Degrees 18 Minutes 46 Seconds East 92.5 feet  
 thence North 75 Degrees 27 Minutes 46 Seconds East 93.5 feet  
 thence North 74 Degrees 48 Minutes 03 Seconds East 95.8 feet  
 thence North 70 Degrees 26 Minutes 21 Seconds East 101.5 feet  
 thence North 64 Degrees 32 Minutes 58 Seconds East 106.6 feet  
 thence North 61 Degrees 51 Minutes 28 Seconds East 112.5 feet  
 thence North 62 Degrees 15 Minutes 16 Seconds East 115.4 feet  
 thence North 68 Degrees 30 Minutes 01 Seconds East 17.2 feet  
 thence North 69 Degrees 40 Minutes 12 Seconds East 52.1 feet  
 thence North 69 Degrees 40 Minutes 09 Seconds East 63.8 feet  
 thence North 78 Degrees 46 Minutes 59 Seconds East 138.7 feet  
 thence South 86 Degrees 07 Minutes 29 Seconds East 112.5 feet  
 thence South 81 Degrees 28 Minutes 33 Seconds East 102.6 feet

thence South 79 Degrees 33 Minutes 06 Seconds East 86.2 feet  
 thence South 80 Degrees 17 Minutes 51 Seconds East 56.7 feet  
 thence South 79 Degrees 18 Minutes 29 Seconds East 82.6 feet  
 thence South 77 Degrees 11 Minutes 06 Seconds East 89.6 feet  
 thence South 78 Degrees 36 Minutes 36 Seconds East 105.2 feet  
 thence South 75 Degrees 40 Minutes 18 Seconds East 122.1 feet  
 thence South 72 Degrees 21 Minutes 07 Seconds East 123.5 feet  
 thence South 71 Degrees 22 Minutes 51 Seconds East 121.4 feet  
 thence South 72 Degrees 01 Minutes 42 Seconds East 113 feet  
 thence South 69 Degrees 54 Minutes 10 Seconds East 57.4 feet  
 thence South 64 Degrees 39 Minutes 52 Seconds East 9.1 feet  
 thence South 72 Degrees 26 Minutes 43 Seconds East 31 feet  
 thence South 62 Degrees 53 Minutes 15 Seconds East 59.2 feet  
 thence South 38 Degrees 37 Minutes 44 Seconds East 69.9 feet  
 thence South 17 Degrees 24 Minutes 29 Seconds East 71.4 feet  
 thence South 18 Degrees 26 Minutes 55 Seconds East 61.1 feet  
 thence South 11 Degrees 10 Minutes 10 Seconds East 66.2 feet  
 thence South 08 Degrees 59 Minutes 47 Seconds West 77.2 feet  
 thence South 11 Degrees 15 Minutes 08 Seconds East 81.2 feet  
 thence South 07 Degrees 05 Minutes 40 Seconds East 83.3 feet  
 thence South 15 Degrees 40 Minutes 54 Seconds East 27.2 feet  
 thence South 27 Degrees 01 Minutes 34 Seconds East 54 feet  
 thence South 44 Degrees 06 Minutes 43 Seconds East 66.9 feet  
 thence South 89 Degrees 14 Minutes 05 Seconds East 70.2 feet  
 thence North 57 Degrees 14 Minutes 45 Seconds East 63 feet  
 thence North 53 Degrees 48 Minutes 44 Seconds East 57.1 feet  
 thence North 49 Degrees 14 Minutes 32 Seconds East 41 feet  
 thence North 44 Degrees 41 Minutes 39 Seconds East 34.3 feet  
 thence North 29 Degrees 02 Minutes 03 Seconds East 57.6 feet  
 thence North 06 Degrees 22 Minutes 52 Seconds East 47.9 feet  
 thence North 02 Degrees 28 Minutes 21 Seconds West 60.8 feet  
 thence North 12 Degrees 02 Minutes 00 Seconds East 53.8 feet  
 thence North 35 Degrees 22 Minutes 14 Seconds East 78.8 feet  
 thence North 58 Degrees 17 Minutes 50 Seconds East 81.9 feet  
 thence North 79 Degrees 18 Minutes 05 Seconds East 76.4 feet  
 thence South 76 Degrees 42 Minutes 18 Seconds East 62.8 feet  
 thence South 41 Degrees 05 Minutes 42 Seconds East 75.9 feet  
 thence South 39 Degrees 38 Minutes 10 Seconds East 96.3 feet  
 thence South 59 Degrees 41 Minutes 57 Seconds East 108.3 feet  
 thence South 61 Degrees 05 Minutes 44 Seconds East 117.7 feet  
 thence South 64 Degrees 45 Minutes 22 Seconds East 140.8 feet  
 thence South 63 Degrees 55 Minutes 48 Seconds East 133 feet  
 thence South 68 Degrees 12 Minutes 53 Seconds East 144.9 feet  
 thence South 74 Degrees 02 Minutes 43 Seconds East 98.5 feet  
 thence North 86 Degrees 36 Minutes 31 Seconds East 121.9 feet  
 thence North 47 Degrees 42 Minutes 25 Seconds East 110.4 feet  
 thence North 29 Degrees 05 Minutes 18 Seconds East 113 feet  
 thence North 44 Degrees 07 Minutes 37 Seconds East 117.2 feet  
 thence North 45 Degrees 36 Minutes 25 Seconds East 131.1 feet

thence North 47 Degrees 17 Minutes 34 Seconds East 148.4 feet  
 thence North 45 Degrees 11 Minutes 33 Seconds East 160.1 feet  
 thence North 45 Degrees 50 Minutes 30 Seconds East 150.6 feet  
 thence North 46 Degrees 05 Minutes 29 Seconds East 133.2 feet  
 thence North 63 Degrees 38 Minutes 55 Seconds East 97.2 feet  
 thence North 74 Degrees 06 Minutes 55 Seconds East 91.7 feet  
 thence North 43 Degrees 39 Minutes 09 Seconds East 114.9 feet  
 thence North 17 Degrees 44 Minutes 38 Seconds East 108 feet  
 thence North 20 Degrees 20 Minutes 10 Seconds East 102.4 feet  
 thence North 26 Degrees 45 Minutes 59 Seconds East 99.5 feet  
 thence North 36 Degrees 35 Minutes 59 Seconds East 105.5 feet  
 thence North 38 Degrees 07 Minutes 25 Seconds East 89.2 feet  
 thence North 51 Degrees 19 Minutes 01 Seconds East 62.4 feet  
 thence North 62 Degrees 03 Minutes 54 Seconds East 47.4 feet  
 thence North 69 Degrees 14 Minutes 54 Seconds East 79.9 feet  
 thence North 70 Degrees 41 Minutes 26 Seconds East 83.7 feet  
 thence North 73 Degrees 01 Minutes 35 Seconds East 57.2 feet  
 thence North 67 Degrees 10 Minutes 25 Seconds East 14.6 feet  
 thence North 66 Degrees 22 Minutes 35 Seconds East 20.7 feet  
 thence North 59 Degrees 54 Minutes 08 Seconds East 49.5 feet  
 thence North 58 Degrees 14 Minutes 15 Seconds East 65.4 feet  
 thence North 61 Degrees 59 Minutes 41 Seconds East 59.3 feet  
 thence North 61 Degrees 50 Minutes 16 Seconds East 71.6 feet  
 thence North 62 Degrees 22 Minutes 51 Seconds East 78.7 feet  
 thence North 61 Degrees 22 Minutes 23 Seconds East 62.3 feet  
 thence North 68 Degrees 16 Minutes 08 Seconds East 27.9 feet  
 thence North 59 Degrees 56 Minutes 58 Seconds East 34.4 feet  
 thence North 68 Degrees 37 Minutes 00 Seconds East 33.8 feet  
 thence North 76 Degrees 53 Minutes 24 Seconds East 44.4 feet  
 thence North 84 Degrees 03 Minutes 30 Seconds East 50.1 feet  
 thence North 88 Degrees 40 Minutes 16 Seconds East 55.1 feet  
 thence South 88 Degrees 04 Minutes 38 Seconds East 84.4 feet  
 thence North 88 Degrees 48 Minutes 46 Seconds East 24.5 feet  
 thence North 88 Degrees 48 Minutes 46 Seconds East 82.2 feet  
 thence North 83 Degrees 17 Minutes 00 Seconds East 117.6 feet  
 thence North 70 Degrees 39 Minutes 11 Seconds East 117.7 feet  
 thence North 43 Degrees 06 Minutes 37 Seconds East 100.8 feet  
 thence North 37 Degrees 09 Minutes 51 Seconds East 81.5 feet  
 thence North 40 Degrees 20 Minutes 10 Seconds East 100.8 feet  
 thence North 38 Degrees 14 Minutes 16 Seconds East 101.1 feet  
 thence North 39 Degrees 11 Minutes 31 Seconds East 101.7 feet  
 thence North 23 Degrees 31 Minutes 45 Seconds East 104.8 feet  
 thence North 12 Degrees 22 Minutes 29 Seconds East 107.6 feet  
 thence North 11 Degrees 00 Minutes 15 Seconds East 112.1 feet  
 thence North 06 Degrees 59 Minutes 45 Seconds East 118.8 feet  
 thence North 05 Degrees 05 Minutes 12 Seconds East 111.8 feet  
 thence North 13 Degrees 47 Minutes 58 Seconds East 66 feet  
 thence North 33 Degrees 11 Minutes 22 Seconds East 53.5 feet  
 thence North 41 Degrees 48 Minutes 57 Seconds East 41.6 feet

thence North 35 Degrees 02 Minutes 46 Seconds East 47.1 feet  
 thence North 21 Degrees 29 Minutes 44 Seconds East 12.4 feet  
 thence North 16 Degrees 23 Minutes 36 Seconds East 17.1 feet  
 thence North 00 Degrees 54 Minutes 47 Seconds East 61.7 feet  
 thence North 22 Degrees 06 Minutes 25 Seconds West 47.7 feet  
 thence North 36 Degrees 51 Minutes 02 Seconds West 34.7 feet  
 thence North 37 Degrees 42 Minutes 39 Seconds West 49.2 feet  
 thence North 29 Degrees 21 Minutes 36 Seconds West 47.3 feet  
 thence North 11 Degrees 05 Minutes 23 Seconds West 49.1 feet  
 thence North 06 Degrees 36 Minutes 08 Seconds West 47.9 feet  
 thence North 05 Degrees 03 Minutes 00 Seconds East 42.2 feet  
 thence North 27 Degrees 53 Minutes 21 Seconds East 36.1 feet  
 thence North 25 Degrees 13 Minutes 54 Seconds East 32.7 feet  
 thence North 32 Degrees 21 Minutes 18 Seconds East 15.2 feet  
 thence North 31 Degrees 27 Minutes 13 Seconds East 24.3 feet  
 thence North 27 Degrees 35 Minutes 29 Seconds East 25.3 feet  
 thence North 33 Degrees 11 Minutes 22 Seconds East 26.8 feet  
 thence North 43 Degrees 22 Minutes 56 Seconds East 30.4 feet  
 thence North 44 Degrees 20 Minutes 49 Seconds East 38.3 feet  
 thence North 63 Degrees 33 Minutes 47 Seconds East 38.7 feet  
 thence North 70 Degrees 55 Minutes 34 Seconds East 35.7 feet  
 thence North 57 Degrees 58 Minutes 14 Seconds East 42.4 feet  
 thence North 54 Degrees 09 Minutes 23 Seconds East 42.3 feet  
 thence North 59 Degrees 33 Minutes 55 Seconds East 42.5 feet  
 thence North 52 Degrees 19 Minutes 39 Seconds East 45.4 feet  
 thence North 52 Degrees 33 Minutes 15 Seconds East 69.6 feet  
 thence North 57 Degrees 50 Minutes 21 Seconds East 79.6 feet  
 thence North 58 Degrees 19 Minutes 16 Seconds East 63 feet  
 thence North 49 Degrees 27 Minutes 28 Seconds East 27.9 feet  
 thence North 53 Degrees 44 Minutes 42 Seconds East 53.1 feet  
 thence North 50 Degrees 14 Minutes 14 Seconds East 55.3 feet  
 thence North 48 Degrees 03 Minutes 38 Seconds East 39.5 feet  
 thence North 71 Degrees 55 Minutes 22 Seconds East 26.9 feet  
 thence North 59 Degrees 56 Minutes 57 Seconds East 31.8 feet  
 thence North 59 Degrees 59 Minutes 27 Seconds East 56.3 feet  
 thence North 62 Degrees 52 Minutes 40 Seconds East 66.9 feet  
 thence North 58 Degrees 19 Minutes 51 Seconds East 80.7 feet  
 thence North 48 Degrees 10 Minutes 19 Seconds East 84.2 feet  
 thence North 42 Degrees 47 Minutes 06 Seconds East 97.5 feet  
 thence North 36 Degrees 51 Minutes 09 Seconds East 78.2 feet  
 thence North 38 Degrees 02 Minutes 16 Seconds East 13.1 feet  
 thence North 38 Degrees 02 Minutes 12 Seconds East 61 feet  
 thence North 50 Degrees 29 Minutes 13 Seconds East 80.5 feet  
 thence North 43 Degrees 32 Minutes 54 Seconds East 69.6 feet  
 thence North 28 Degrees 10 Minutes 24 Seconds East 57.1 feet  
 thence North 21 Degrees 29 Minutes 44 Seconds East 53 feet  
 thence North 18 Degrees 18 Minutes 36 Seconds East 65.8 feet  
 thence North 21 Degrees 40 Minutes 07 Seconds East 60.5 feet  
 thence North 56 Degrees 42 Minutes 07 Seconds East 74.7 feet

thence North 44 Degrees 15 Minutes 16 Seconds East 90.7 feet  
 thence North 32 Degrees 21 Minutes 52 Seconds East 86.9 feet  
 thence North 35 Degrees 43 Minutes 18 Seconds East 67 feet  
 thence North 38 Degrees 59 Minutes 01 Seconds East 70 feet  
 thence North 39 Degrees 37 Minutes 50 Seconds East 73.6 feet  
 thence North 37 Degrees 28 Minutes 41 Seconds East 90.5 feet  
 thence North 42 Degrees 33 Minutes 42 Seconds East 87.3 feet  
 thence North 42 Degrees 18 Minutes 30 Seconds East 78 feet  
 thence North 40 Degrees 02 Minutes 01 Seconds East 85.7 feet  
 thence North 39 Degrees 01 Minutes 00 Seconds East 79.8 feet  
 thence North 45 Degrees 11 Minutes 12 Seconds East 81 feet  
 thence North 36 Degrees 38 Minutes 37 Seconds East 94.5 feet  
 thence North 28 Degrees 26 Minutes 58 Seconds East 103.7 feet  
 thence North 27 Degrees 16 Minutes 01 Seconds East 108.5 feet  
 thence North 29 Degrees 36 Minutes 43 Seconds East 107.9 feet  
 thence North 27 Degrees 19 Minutes 56 Seconds East 101.9 feet  
 thence North 25 Degrees 57 Minutes 10 Seconds East 109.8 feet  
 thence North 27 Degrees 35 Minutes 00 Seconds East 120.7 feet  
 thence North 28 Degrees 52 Minutes 36 Seconds East 128.6 feet  
 thence North 26 Degrees 48 Minutes 24 Seconds East 138.3 feet  
 thence North 27 Degrees 24 Minutes 02 Seconds East 117.9 feet  
 thence North 31 Degrees 02 Minutes 37 Seconds East 100.3 feet  
 thence North 32 Degrees 33 Minutes 14 Seconds East 81.7 feet  
 thence North 31 Degrees 44 Minutes 16 Seconds East 104.5 feet  
 thence North 30 Degrees 19 Minutes 27 Seconds East 58 feet  
 thence North 23 Degrees 45 Minutes 05 Seconds East 60.4 feet  
 thence North 25 Degrees 49 Minutes 42 Seconds East 97.6 feet  
 thence North 30 Degrees 07 Minutes 34 Seconds East 84.9 feet  
 thence North 22 Degrees 17 Minutes 51 Seconds East 87.1 feet  
 thence North 18 Degrees 47 Minutes 15 Seconds East 90.3 feet  
 thence North 16 Degrees 41 Minutes 26 Seconds East 90.9 feet  
 thence North 18 Degrees 22 Minutes 03 Seconds East 74.8 feet  
 thence North 26 Degrees 45 Minutes 19 Seconds East 67.8 feet  
 thence North 21 Degrees 25 Minutes 51 Seconds East 108.1 feet  
 thence North 15 Degrees 18 Minutes 18 Seconds East 115.9 feet  
 thence North 15 Degrees 26 Minutes 43 Seconds East 119.7 feet  
 thence North 29 Degrees 32 Minutes 42 Seconds East 110.1 feet  
 thence North 27 Degrees 58 Minutes 08 Seconds East 98.4 feet  
 thence North 26 Degrees 15 Minutes 33 Seconds East 47.7 feet  
 thence North 47 Degrees 13 Minutes 40 Seconds East 52.5 feet  
 thence North 65 Degrees 13 Minutes 05 Seconds East 48.3 feet  
 thence North 67 Degrees 57 Minutes 26 Seconds East 54.1 feet  
 thence North 54 Degrees 06 Minutes 35 Seconds East 46.8 feet  
 thence North 48 Degrees 41 Minutes 06 Seconds East 10 feet  
 thence North 52 Degrees 23 Minutes 25 Seconds East 17.3 feet  
 thence North 57 Degrees 41 Minutes 19 Seconds East 34.1 feet  
 thence North 67 Degrees 04 Minutes 27 Seconds East 34.1 feet  
 thence North 74 Degrees 57 Minutes 02 Seconds East 45.1 feet  
 thence North 81 Degrees 18 Minutes 04 Seconds East 20.2 feet



thence North 85 Degrees 47 Minutes 37 Seconds East 28.9 feet  
 thence North 84 Degrees 38 Minutes 13 Seconds East 37.2 feet  
 thence South 89 Degrees 17 Minutes 19 Seconds East 55.5 feet  
 thence South 84 Degrees 58 Minutes 47 Seconds East 77.8 feet  
 thence North 87 Degrees 56 Minutes 27 Seconds East 96.5 feet  
 thence North 71 Degrees 43 Minutes 30 Seconds East 102.1 feet  
 thence North 65 Degrees 24 Minutes 01 Seconds East 103.7 feet  
 thence North 71 Degrees 42 Minutes 12 Seconds East 66.9 feet  
 thence North 74 Degrees 51 Minutes 41 Seconds East 85.9 feet  
 thence North 68 Degrees 08 Minutes 45 Seconds East 124.2 feet  
 thence North 70 Degrees 08 Minutes 02 Seconds East 121.6 feet  
 thence North 76 Degrees 20 Minutes 55 Seconds East 92.4 feet  
 thence North 71 Degrees 00 Minutes 04 Seconds East 46.1 feet  
 thence North 64 Degrees 47 Minutes 22 Seconds East 50.7 feet  
 thence North 58 Degrees 55 Minutes 53 Seconds East 51.3 feet  
 thence North 58 Degrees 55 Minutes 53 Seconds East 12.9 feet  
 thence North 67 Degrees 05 Minutes 30 Seconds East 82.8 feet  
 thence North 33 Degrees 56 Minutes 54 Seconds East 64.7 feet  
 thence North 21 Degrees 45 Minutes 43 Seconds East 78.6 feet  
 thence North 27 Degrees 23 Minutes 37 Seconds East 89 feet  
 thence North 26 Degrees 58 Minutes 04 Seconds East 83.1 feet  
 thence North 25 Degrees 40 Minutes 07 Seconds East 71.2 feet  
 thence North 27 Degrees 00 Minutes 12 Seconds East 56.5 feet  
 thence North 44 Degrees 13 Minutes 42 Seconds East 28.5 feet  
 thence North 65 Degrees 05 Minutes 08 Seconds East 47.3 feet  
 thence North 74 Degrees 02 Minutes 30 Seconds East 70.6 feet  
 thence North 69 Degrees 48 Minutes 32 Seconds East 82 feet  
 thence North 69 Degrees 45 Minutes 31 Seconds East 67.4 feet  
 thence North 79 Degrees 23 Minutes 21 Seconds East 58.7 feet  
 thence North 63 Degrees 26 Minutes 48 Seconds East 79.4 feet  
 thence North 46 Degrees 56 Minutes 23 Seconds East 71.1 feet  
 thence North 73 Degrees 30 Minutes 18 Seconds East 42.4 feet  
 thence South 75 Degrees 33 Minutes 43 Seconds East 12.9 feet  
 thence South 75 Degrees 18 Minutes 03 Seconds East 33 feet  
 thence South 82 Degrees 53 Minutes 28 Seconds East 48.3 feet  
 thence South 73 Degrees 56 Minutes 01 Seconds East 60.5 feet  
 thence South 76 Degrees 09 Minutes 08 Seconds East 77.8 feet  
 thence North 88 Degrees 58 Minutes 30 Seconds East 78.4 feet  
 thence South 88 Degrees 06 Minutes 41 Seconds East 85.7 feet  
 thence South 75 Degrees 46 Minutes 53 Seconds East 65.4 feet  
 thence South 70 Degrees 01 Minutes 42 Seconds East 71 feet  
 thence South 78 Degrees 30 Minutes 54 Seconds East 69.1 feet  
 thence South 71 Degrees 34 Minutes 06 Seconds East 78.7 feet  
 thence South 65 Degrees 27 Minutes 22 Seconds East 88.3 feet  
 thence South 69 Degrees 47 Minutes 37 Seconds East 100.2 feet  
 thence South 72 Degrees 38 Minutes 48 Seconds East 92 feet  
 thence South 47 Degrees 26 Minutes 10 Seconds East 106.1 feet  
 thence South 46 Degrees 08 Minutes 47 Seconds East 110.7 feet  
 thence South 27 Degrees 43 Minutes 29 Seconds East 108.3 feet

thence South 09 Degrees 46 Minutes 05 Seconds East 79.9 feet  
thence South 19 Degrees 08 Minutes 56 Seconds East 87.4 feet  
thence South 49 Degrees 52 Minutes 27 Seconds East 96.2 feet  
thence South 53 Degrees 13 Minutes 01 Seconds East 86 feet  
thence South 57 Degrees 20 Minutes 46 Seconds East 85.7 feet  
thence South 43 Degrees 45 Minutes 54 Seconds East 95 feet  
thence South 48 Degrees 52 Minutes 55 Seconds East 104.2 feet  
thence South 52 Degrees 13 Minutes 48 Seconds East 90.5 feet  
thence South 46 Degrees 49 Minutes 59 Seconds East 34.8 feet  
thence South 47 Degrees 13 Minutes 39 Seconds East 34.6 feet  
thence South 49 Degrees 05 Minutes 18 Seconds East 56.3 feet  
thence South 40 Degrees 20 Minutes 09 Seconds East 75 feet  
thence South 33 Degrees 59 Minutes 45 Seconds East 65.1 feet  
thence South 62 Degrees 03 Minutes 21 Seconds East 49.9 feet  
thence North 72 Degrees 35 Minutes 29 Seconds East 13.4 feet more or less to **the ending**

**point at:** 37 degrees 35 minutes 35.05 seconds North Latitude and -111 degrees 13 minutes 06.22 seconds West Longitude, which can be converted to mapping accuracy State Plane Utah South Zone NAD 83 feet coordinates of X = 1,722,008.0 feet and Y = 10,179,941.4 feet.