

**Acknowledgment and
Notice of Acknowledgment
of Acceptance of R.S. 2477
Right-of-Way Grant**

Ent 251423 Bk 430 Pg 601
Date: 12-MAY-2008 10:05AM
Fee: None
Filed By: CT
LES BARKER, Recorder
GARFIELD COUNTY CORPORATION
For: GOVERNOR/STATE OF UTAH

THE STATE OF UTAH

TO ALL WHOM THESE PRESENTS SHALL COME, Greeting:

Know ye, This is an Acknowledgment and Notice of Acknowledgment made under Utah Code Sections 72-5-309 through 310 inclusive, that the grant of the United States of America of “the right of way for the construction of highways over public lands, not reserved for public uses” under United States Revised Statutes 2477 (43 U.S.C. Section 932 (repealed October 21, 1976, with proviso recognizing the validity of rights-of-way already established)) was accepted for and on behalf of the State of Utah and its political subdivision Garfield County as it pertains to the highway located in Garfield County known as PINE CREEK ROAD; County Road Number: 10000; State Geographic Information Database (SGID) Road Identification Number: RD090107. Total road length is 6.81 miles more or less.

The reason for this Acknowledgment and Notice of Acknowledgment includes, but is not limited to, the fact that the road was constructed, mechanically, or by continuous use as a public highway for a period of at least ten years, over public lands not reserved for public uses, prior to the earlier of (a) the October 21, 1976 repeal of R.S. 2477 or (b) the date the servient estate was reserved for public uses.

This Acknowledgment and Notice of Acknowledgment applies only to the segments of the road that traverse land owned by the Bureau of Land Management, United States Department of the Interior, and does not apply to segments of the road that traverse land owned by any other person or entity. The State of Utah and its political subdivisions reserve the right to make further acknowledgments and notices of acknowledgment with regard to road segments that traverse land owned by other entities, including the United States of America, through one or more of its agencies.

A printed copy of a map showing the location of the road in said county is appended hereto as “Attachment 1,” a printed copy of representative photos of the road is appended hereto as “Attachment 2,” a printed copy of a description of the beginning and ending points of the entire road together with a list of Townships, Ranges and Sections that may be traversed by the road in said county is appended hereto as “Attachment 3,” and a printed copy of the Road Centerline Description Cover Page(s) is appended hereto as “Attachment 4.” The Appendices listed in “Attachment 4” that contain the actual road centerline descriptions are incorporated herein by reference. Affidavits provided by individuals familiar with the road are appended hereto as “Attachment 5.”

A printed copy of this Acknowledgment and Notice of Acknowledgment, together with its Attachments and Appendices, may be viewed and/or obtained at the office of the Utah State Archives.

An electronic copy of this Acknowledgment and Notice of Acknowledgment, together with its Attachments and Appendices, may be viewed and/or downloaded as read-only PDF (Portable Document Format) files via the

Internet at <http://recorded2477roads.utah.gov>.

The owner of the servient estate in the land underlying the road-segments subject to this Acknowledgment and Notice is believed to be the United States of America through one or more of its agencies. Any of such agencies or any other person with a servient ownership claim or a competing dominant estate right-of-way ownership claim, may file a petition in the State District Court for Salt Lake County for a decision regarding the correctness of this Acknowledgment. A claimant shall file a petition within sixty (60) days after receipt of this Notice.

In Witness Whereof, I, John Harja, the official designee of the Governor of the State of Utah, in conformity to the laws of the State (Utah Code Sections 72-5-308 through 310 inclusive), have caused this Acknowledgment and Notice of Acknowledgment to be made.

Signed by my hand in Salt Lake City, Utah, the 23rd day of April, 2008.

By the Governor's Designee



John Harja

CERTIFICATION

State of Utah)
 : ss
County of Salt Lake)

I hereby certify that the signer of the foregoing document, John Harja, is personally known by me, has made a voluntary signature and taken an oath stating that he is the official designee of the Governor of the State of Utah and is authorized to sign this document on the Governor's behalf pursuant to Utah Code Section 72-5-309. He further vouched that, based upon information and belief, the facts alleged therein are true.

Dated this 23rd day of April, 2008.

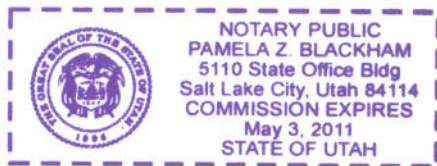





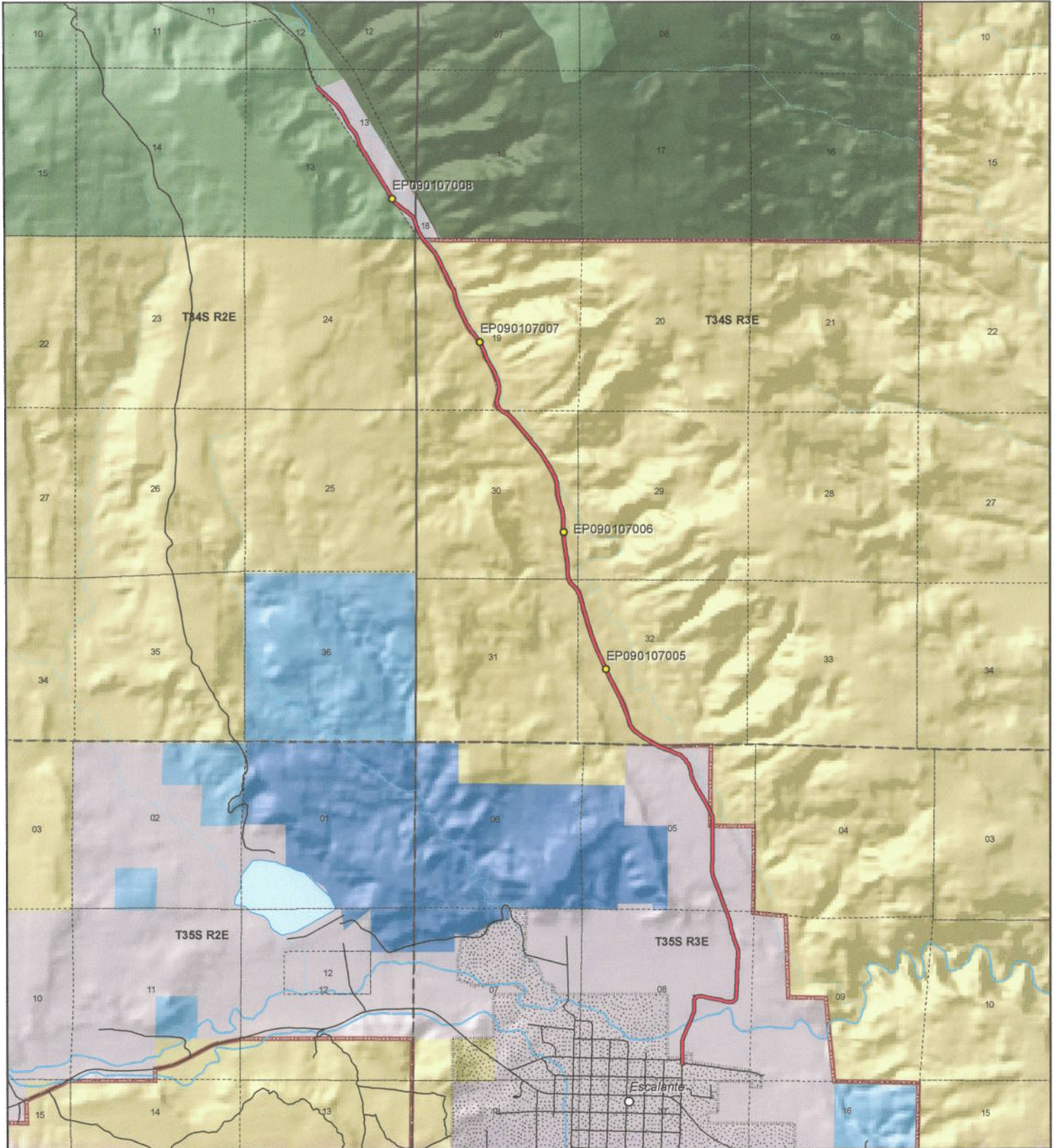

Notary Public

Attachment 1



 <p>1:48,464 1 inch equals 0.8 miles</p>		<p align="center">PINE CREEK ROAD - Garfield County SGID RD_ID RD090107</p> <table border="0"> <tr> <td colspan="2">Land Ownership Categories</td> <td colspan="2">Transportation Network</td> </tr> <tr> <td> BLM</td> <td> Wilderness</td> <td> PINE CREEK ROAD</td> <td> Title V: Issued Or Under Consideration By BLM Or County</td> </tr> <tr> <td> Private</td> <td> UDWR Wildlife Reserve</td> <td> Other Roads</td> <td> Photo Event Point</td> </tr> <tr> <td> SITLA, State Trust Land</td> <td> DOD, Military</td> <td> Section = 1 Mile</td> <td></td> </tr> <tr> <td> USFS, National Forest</td> <td> State Sovereign Land</td> <td></td> <td></td> </tr> <tr> <td> State Parks and Recreation</td> <td> National Recreation Area</td> <td></td> <td></td> </tr> <tr> <td> Tribal, Indian Reservation</td> <td> USFWS, Natl. Wildlife Refuge</td> <td></td> <td></td> </tr> <tr> <td> NPS, National Park</td> <td></td> <td></td> <td></td> </tr> </table>	Land Ownership Categories		Transportation Network		BLM	Wilderness	PINE CREEK ROAD	Title V: Issued Or Under Consideration By BLM Or County	Private	UDWR Wildlife Reserve	Other Roads	Photo Event Point	SITLA, State Trust Land	DOD, Military	Section = 1 Mile		USFS, National Forest	State Sovereign Land			State Parks and Recreation	National Recreation Area			Tribal, Indian Reservation	USFWS, Natl. Wildlife Refuge			NPS, National Park				<p>Map prepared by the State of Utah Automated Geographic Reference Center Room 5130 State Office Building Salt Lake City, Utah 84114 Feb 28, 2008</p>  
Land Ownership Categories		Transportation Network																																	
BLM	Wilderness	PINE CREEK ROAD	Title V: Issued Or Under Consideration By BLM Or County																																
Private	UDWR Wildlife Reserve	Other Roads	Photo Event Point																																
SITLA, State Trust Land	DOD, Military	Section = 1 Mile																																	
USFS, National Forest	State Sovereign Land																																		
State Parks and Recreation	National Recreation Area																																		
Tribal, Indian Reservation	USFWS, Natl. Wildlife Refuge																																		
NPS, National Park																																			

Attachment 2



EP090107005



EP090107006



EP090107007



EP090107008

EP000000000

EP000000000

PINE CREEK ROAD - Garfield County
SGID RD_ID RD090107

Map prepared by the State of Utah
Automated Geographic Reference Center
Room 5130 State Office Building
Salt Lake City, Utah 84114
February 29, 2008



Attachment 3

Beginning & Ending Points and Township, Range, and Section References For:

Popular Name: PINE CREEK ROAD

County: Garfield

County Road Number: 10000

State Geographic Information Database (SGID) Road Identification Number: RD090107.

Total Road Length: 6.81 miles more or less.

Beginning at a point on the road centerline located at 37 degrees 46 minutes 022.6 seconds North Latitude and -111 degrees 35 minutes 039.5 seconds West Longitude, which can be converted to mapping accuracy State Plane Utah South Zone NAD 83 feet coordinates of X = 1,613,159.1 feet and Y = 10,245,329.5 feet based on the US Survey Foot conversion.

Ending at a point on the road centerline located at 37 degrees 51 minutes 21.98 seconds North Latitude and -111 degrees 38 minutes 02.79 seconds West Longitude, which can be converted to mapping accuracy State Plane Utah South Zone NAD 83 feet coordinates of X = 1,601,697.7 feet and Y = 10,275,625.6 feet based on the US Survey Foot conversion.

This road may traverse:

Township 34 South Range 2 East, Section(s) 13, Salt Lake Base & Meridian

Township 34 South Range 3 East, Section(s) 18,19,30,31,32, Salt Lake Base & Meridian

Township 35 South Range 3 East, Section(s) 5,8, Salt Lake Base & Meridian

See Attachment 1 above for a cartographic depiction of the course of this road.

**Attachment 4
Road Centerline Description Cover Page(s)**

Popular Name: PINE CREEK ROAD

County: Garfield

County Road Number: 10000

State Geographic Information Database (SGID) Road Identification Number: RD090107.

Total Road Length: 6.81 miles more or less.

Centerline Descriptions Of Road-Segments That Cross Over Federally Owned Land, Derived From Global Positioning System Data And Cross-checked against USGS Digital Orthophoto Quadrangles Compiled By The Utah Automated Geographic Reference Center And Entered Into The State Geographic Information Database (SGID).

Road-Segments Listed by SGID Road Identification Number (RD ID)	Road-Segment Numbers	Believed Ownership Of Servient Estate	Approximate Segment Length	See Attached Appendix
RD090107	001	PVT	1.7 Miles	(not shown)
RD090107	002	BLM	0.09 Miles	A
RD090107	003	PVT	0.52 Miles	(not shown)
RD090107	004	BLM	3.39 Miles	B
RD090107	005	PVT	0.27 Miles	(not shown)
RD090107	006	FS	0.14 Miles	†(pending)
RD090107	007	PVT	0.67 Miles	(not shown)
RD090107	008	FS	0.03 Miles	†(pending)
		Total Road Length	6.81	_____

* Indicates that a Title V permit will be requested, is in process, or has been issued.

† Indicates that road-segments crossing Forest Service land are under consideration by the state and county as of the date of this Acknowledgment and Notice of Acknowledgment.

Attachment 5

AFFIDAVIT OF JERRY C. ROUNDY

PINE CREEK ROAD

COUNTY ROAD NUMBER 10000

GARFIELD COUNTY, UTAH

State of Utah)
 : ss.
County of Garfield)

JERRY C. ROUNDY, being first duly sworn, deposes and states as follows:

1. I am an adult competent to testify about the matters set forth below based upon my personal knowledge. I have lived in Garfield County for 30 years.

2. I have used and observed and am familiar with a road in Garfield County known as Pine Creek Road. I am also familiar with the land the road traverses. When I first used and observed the road in the mid 1940s, it followed the same route as in 2007 when I last observed it. Attached is a Garfield County map showing Pine Creek Road. To the best of my knowledge and based upon my use of and familiarity with this road and the land it traverses, the location and route of the road are correctly illustrated on the attached map. The County also identifies this road according to the road number listed above.

3. I have observed that the road has been open to the public for all to use, to come and go as they pleased, since at least as early as the mid 1940s and continuing through 1976 to 2007. Throughout this time period I have observed travel on the road by various means, including cars, motorcycles, trucks, ATVs and jeeps. Throughout this time period, the road has been used daily for more than ten continuous years prior to 1976, and was used daily in 2007.

4. Throughout the time period from the mid 1940s to 2007, I have used and observed vehicles using the road for livestock operations, camping, picnicking, recreation, fishing, ATV riding, horseback riding and traveling in and through the area.

5. Throughout the time period described in the previous paragraph, I observed vehicles using the road at various times for the uses described in the previous paragraph, plus rock hounding, tourism and government access.

6. It is also the reputation in the community that this road has been open to the public for all to use, to come and go as they pleased, since at least as early as the late 1800s and continuing through 1976 to the present, for the uses described in the previous paragraphs.

7. Prior to 1976, I have observed graders performing maintenance and construction activities on the road.

Dated this 10 day of July, 2007.

JERRY C. ROUNDY

SUBSCRIBED AND SWORN to before me this 10th day of July, 2007.

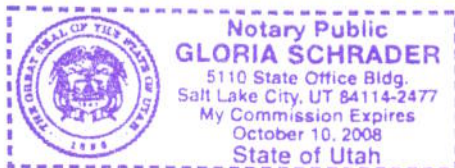

NOTARY PUBLIC

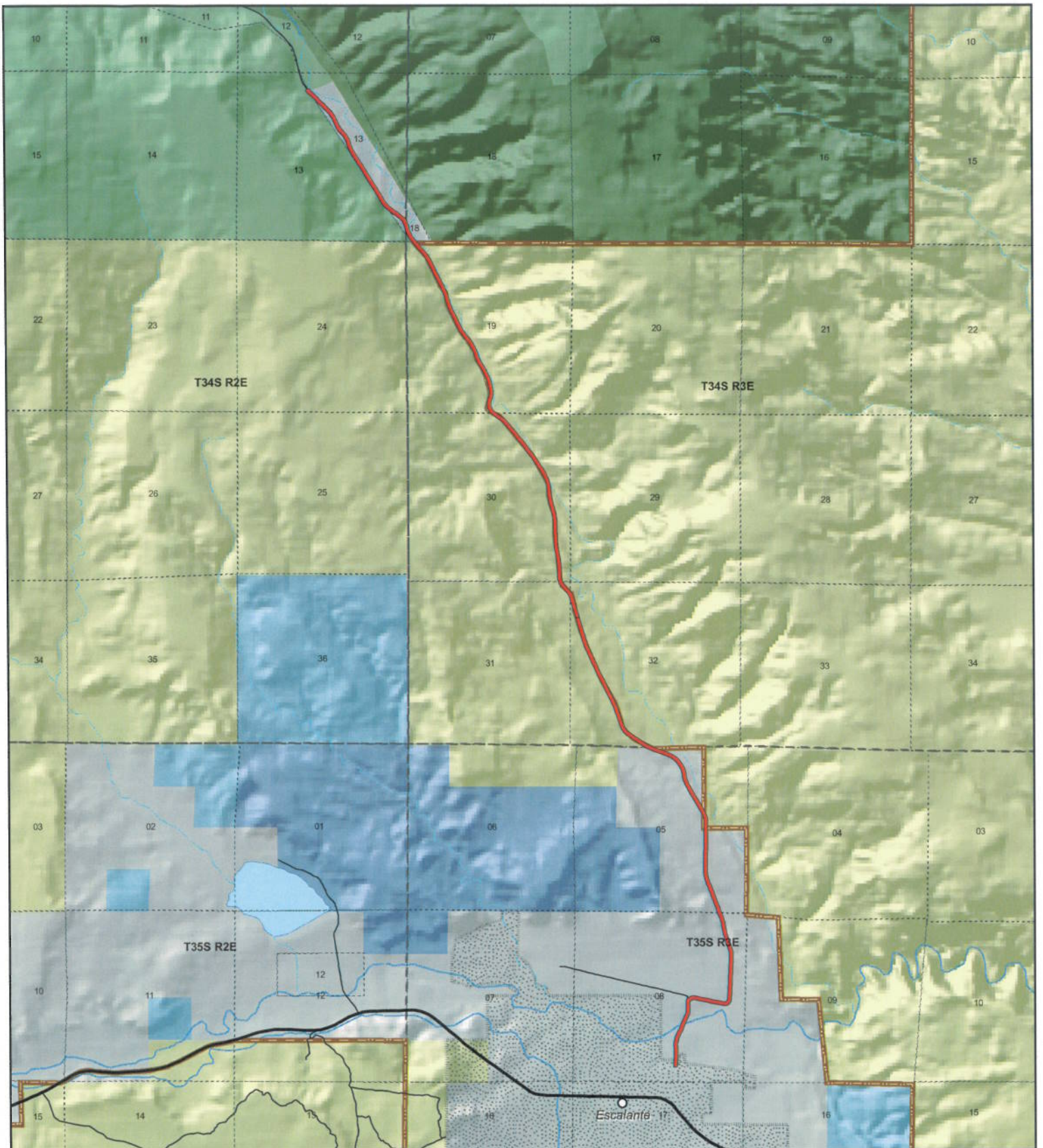

PINE CREEK RD
County Unique - 10000

Land Ownership Categories

- BLM
- Private
- SITLA, State Trust Land
- USFS, National Forest
- Wildlife Reserve
- National Park/Monument (NPS)
- National Rec. Area
- Wilderness
- State Park

Transportation Network

- PINE CREEK RD
- State / U.S. Highway
- Local Roads

Misc

- City / Town
- Municipalities
- Section = 1 Mile
- Monument Boundary



1:47,822
 1 inch equals 0.8 miles



Map prepared by the State of Utah
 AGRC
 Room 5130 State Office Building
 Salt Lake City, Utah 84114
 Jul 05, 2007



Ent 251423 Rk 0430 Pl 0610

AFFIDAVIT OF DELL LEFEVRE

PINE CREEK ROAD

COUNTY ROAD NUMBER 10000

GARFIELD COUNTY, UTAH

State of Utah)
 : ss.
County of Garfield)

DELL LEFEVRE, being first duly sworn, deposes and states as follows:

1. I am an adult competent to testify about the matters set forth below based upon my personal knowledge. I have lived in Garfield County for 55 years. I have been a Garfield Commissioner for 17 years.

2. I first used and have observed and am familiar with a road in Garfield County known as Pine Creek Road. I am also familiar with the land the road traverses. When I first used and observed the road in 1955, it followed the same route as in 2006 when I last observed it. Attached is a Garfield County map showing Pine Creek Road. To the best of my knowledge and based upon my use of and familiarity with this road and the land it traverses, the location and route of the road are correctly illustrated on the attached map. The County also identifies this road according to the road number listed above.

3. I have observed that the road has been open to the public for all to use, to come and go as they pleased, since at least as early as 1955 and continuing through 1976 to 2006. Throughout this time period I have observed travel on the road by various means, including cars, trucks, maintenance vehicles and jeeps. Throughout this time

period, the road has been used daily for more than ten continuous years prior to 1976, and was used daily in 2006.

4. Throughout the time period from 1955 to 2006, I have used and observed vehicles using the road for livestock operations and hunting.

5. Throughout the time period described in the previous paragraph, I observed vehicles using the road at various times for the uses described in the previous paragraph, plus recreation, pipeline access, logging, fishing, rock hounding and government access.

6. It is also the reputation in the community that this road has been open to the public for all to use, to come and go as they pleased, since at least as early as the early 1900s and continuing through 1976 to the present, for the uses described in the previous paragraphs.

7. Prior to 1976, I observed graders performing maintenance and construction activities on the road.

Dated this 9 day of July, 2007.

DELL LEFEVRE

SUBSCRIBED AND SWORN to before me this 9th day of July, 2007.

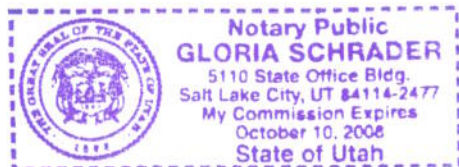

NOTARY PUBLIC

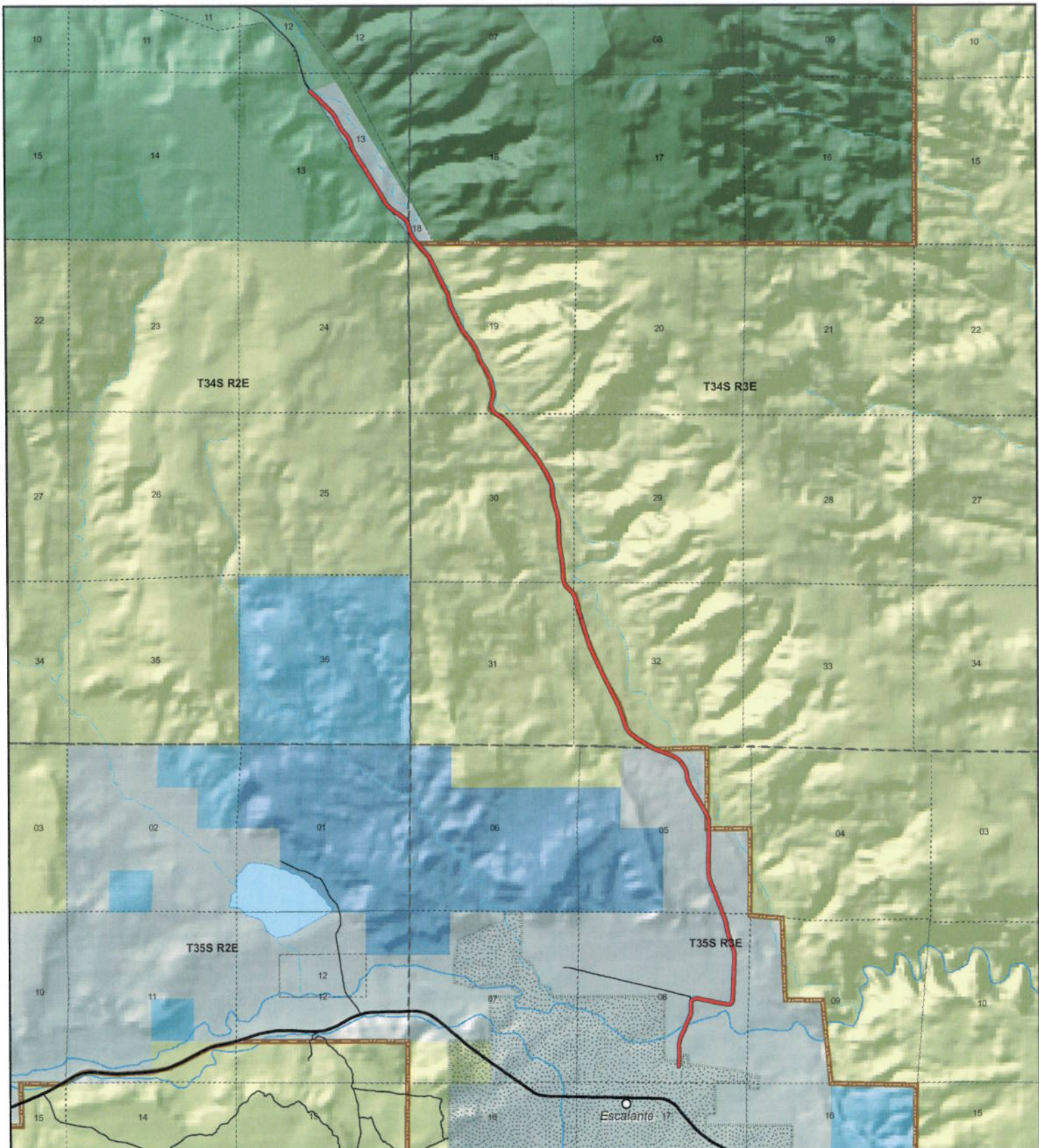

PINE CREEK RD
County Unique - 10000

Land Ownership Categories

- BLM
- Private
- SITLA, State Trust Land
- USFS, National Forest
- Wildlife Reserve
- National Park/Monument (NPS)
- National Rec. Area
- Wilderness
- State Park

Transportation Network

- PINE CREEK RD
- State / U.S. Highway
- Local Roads

Misc



- City / Town
- Municipalities
- Section = 1 Mile
- Monument Boundary

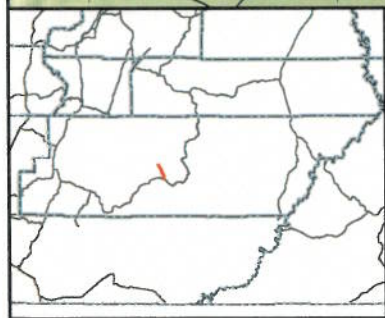

1:47,822
 1 inch equals 0.8 miles



Map prepared by the State of Utah
 AGRC
 Room 5130 State Office Building
 Salt Lake City, Utah 84114
 Jul 05, 2007

Est 251423 N 0430 P 0613

Appendix A to Attachment 4

Popular Name: PINE CREEK ROAD

County: Garfield

County Road Number: 10000

State Geographic Information Database (SGID) Road Identification Number: RD090107.

Road-Segment Number: 002

Road-Segment Length: 0.09 miles more or less.

Believed owner of the land underlying this road-segment is: Bureau of Land Management.

The following description is based upon the geographic coordinate system using the NAD83 Datum. The source is GPS mapping grade data as indicated in the metadata and/or the transportation data model of the State of Utah Geographic Information Database (SGID).

The road-segment itself is the monument that is identified by its physical presence on the land. The location of said physical presence is closely approximated by mapping grade Global Positioning System (GPS) data. Said data are checked against the corresponding gray-scale 1-meter Digital Orthophoto Quadrangles published by the United States Geological Survey (USGS) to verify a reasonable degree of accuracy. In circumstances where accurate satellite signal acquisition is not possible, such as deep, narrow canyons or under a canopy of dense foliage, or where very sharp curves in the road make accuracy questionable, such portions of the road were digitized from the corresponding gray-scale 1-meter Digital Orthophoto Quadrangles published by the United States Geological Survey (USGS).

This road-segment may traverse:

Township 35 South Range 3 East, Section(s) 5, Salt Lake Base & Meridian

The following description closely approximates the location of the centerline of the physical monument (PINE CREEK ROAD)-- Segment 002 based on mapping grade Global Positioning System (GPS) data as defined above:

Beginning at a point on the road center line located at 37 degrees 47 minutes 35.83 seconds North Latitude and -111 degrees 35 minutes 28.19 seconds West Longitude, which can be converted to mapping accuracy State Plane Utah South Zone NAD 83 feet coordinates of X = 1,614,074.1 feet and Y = 10,252,735.4 feet; thence the following courses along the said road center line:

thence North 00 Degrees 23 Minutes 24 Seconds East 8.3 feet

thence North 00 Degrees 04 Minutes 45 Seconds East 97.5 feet

thence North 00 Degrees 44 Minutes 43 Seconds West 85.7 feet

thence North 04 Degrees 29 Minutes 06 Seconds West 72.1 feet

thence North 09 Degrees 31 Minutes 31 Seconds West 63.5 feet

thence North 26 Degrees 17 Minutes 13 Seconds West 126.4 feet more or less to **the ending**

point at: 37 degrees 47 minutes 40.17 seconds North Latitude and -111 degrees 35 minutes 29.11 seconds West Longitude, which can be converted to mapping accuracy State Plane Utah South Zone NAD 83 feet coordinates of X = 1,614,001.1 feet and Y = 10,253,174.6 feet.

Appendix B to Attachment 4

Popular Name: PINE CREEK ROAD

County: Garfield

County Road Number: 10000

State Geographic Information Database (SGID) Road Identification Number: RD090107.

Road-Segment Number: 004

Road-Segment Length: 3.39 miles more or less.

Believed owner of the land underlying this road-segment is: Bureau of Land Management.

The following description is based upon the geographic coordinate system using the NAD83 Datum. The source is GPS mapping grade data as indicated in the metadata and/or the transportation data model of the State of Utah Geographic Information Database (SGID).

The road-segment itself is the monument that is identified by its physical presence on the land. The location of said physical presence is closely approximated by mapping grade Global Positioning System (GPS) data. Said data are checked against the corresponding gray-scale 1-meter Digital Orthophoto Quadrangles published by the United States Geological Survey (USGS) to verify a reasonable degree of accuracy. In circumstances where accurate satellite signal acquisition is not possible, such as deep, narrow canyons or under a canopy of dense foliage, or where very sharp curves in the road make accuracy questionable, such portions of the road were digitized from the corresponding gray-scale 1-meter Digital Orthophoto Quadrangles published by the United States Geological Survey (USGS).

This road-segment may traverse:

Township 34 South Range 3 East, Section(s) 19,30,31,32, Salt Lake Base & Meridian

The following description closely approximates the location of the centerline of the physical monument (PINE CREEK ROAD)-- Segment 004 based on mapping grade Global Positioning System (GPS) data as defined above:

Beginning at a point on the road center line located at 37 degrees 48 minutes 00.22 seconds North Latitude and -111 degrees 35 minutes 49.38 seconds West Longitude, which can be converted to mapping accuracy State Plane Utah South Zone NAD 83 feet coordinates of X = 1,612,376.4 feet and Y = 10,255,204.6 feet; thence the following courses along the said road center line:

thence North 66 Degrees 59 Minutes 51 Seconds West 74.6 feet
thence North 66 Degrees 40 Minutes 29 Seconds West 8.2 feet
thence North 62 Degrees 08 Minutes 07 Seconds West 78.6 feet
thence North 58 Degrees 13 Minutes 16 Seconds West 74.8 feet
thence North 57 Degrees 08 Minutes 35 Seconds West 79.2 feet
thence North 56 Degrees 51 Minutes 44 Seconds West 18.4 feet
thence North 56 Degrees 51 Minutes 48 Seconds West 66.2 feet
thence North 57 Degrees 12 Minutes 10 Seconds West 88.9 feet
thence North 57 Degrees 00 Minutes 37 Seconds West 92.7 feet
thence North 56 Degrees 50 Minutes 07 Seconds West 95.2 feet
thence North 55 Degrees 47 Minutes 53 Seconds West 73.7 feet

thence North 55 Degrees 47 Minutes 50 Seconds West 21.9 feet
thence North 52 Degrees 48 Minutes 08 Seconds West 88.9 feet
thence North 47 Degrees 28 Minutes 37 Seconds West 79.7 feet
thence North 38 Degrees 45 Minutes 14 Seconds West 69.1 feet
thence North 28 Degrees 41 Minutes 58 Seconds West 51 feet
thence North 28 Degrees 41 Minutes 56 Seconds West 18 feet
thence North 21 Degrees 32 Minutes 38 Seconds West 74.3 feet
thence North 20 Degrees 56 Minutes 39 Seconds West 67 feet
thence North 20 Degrees 56 Minutes 36 Seconds West 14 feet
thence North 20 Degrees 42 Minutes 42 Seconds West 87.5 feet
thence North 20 Degrees 43 Minutes 14 Seconds West 93.1 feet
thence North 20 Degrees 50 Minutes 25 Seconds West 99.2 feet
thence North 20 Degrees 20 Minutes 08 Seconds West 104.4 feet
thence North 19 Degrees 50 Minutes 55 Seconds West 102 feet
thence North 20 Degrees 50 Minutes 20 Seconds West 93.6 feet
thence North 23 Degrees 49 Minutes 21 Seconds West 85.5 feet
thence North 26 Degrees 58 Minutes 14 Seconds West 84.8 feet
thence North 26 Degrees 07 Minutes 17 Seconds West 89.7 feet
thence North 26 Degrees 03 Minutes 48 Seconds West 93.6 feet
thence North 26 Degrees 10 Minutes 03 Seconds West 95.6 feet
thence North 26 Degrees 21 Minutes 08 Seconds West 97.2 feet
thence North 26 Degrees 37 Minutes 09 Seconds West 69 feet
thence North 26 Degrees 37 Minutes 09 Seconds West 31 feet
thence North 26 Degrees 13 Minutes 03 Seconds West 102.9 feet
thence North 25 Degrees 49 Minutes 00 Seconds West 103.6 feet
thence North 25 Degrees 56 Minutes 26 Seconds West 99.4 feet
thence North 25 Degrees 55 Minutes 28 Seconds West 88.8 feet
thence North 26 Degrees 00 Minutes 45 Seconds West 166.5 feet
thence North 26 Degrees 52 Minutes 17 Seconds West 33 feet
thence North 25 Degrees 53 Minutes 01 Seconds West 42.6 feet
thence North 25 Degrees 52 Minutes 51 Seconds West 50.9 feet
thence North 25 Degrees 50 Minutes 26 Seconds West 57.1 feet
thence North 25 Degrees 22 Minutes 42 Seconds West 62 feet
thence North 25 Degrees 35 Minutes 54 Seconds West 66.1 feet
thence North 25 Degrees 26 Minutes 11 Seconds West 70.3 feet
thence North 25 Degrees 23 Minutes 06 Seconds West 73.6 feet
thence North 25 Degrees 05 Minutes 56 Seconds West 75.9 feet
thence North 24 Degrees 48 Minutes 50 Seconds West 73.6 feet
thence North 24 Degrees 57 Minutes 01 Seconds West 70 feet
thence North 25 Degrees 36 Minutes 45 Seconds West 66.8 feet
thence North 24 Degrees 16 Minutes 08 Seconds West 61.4 feet
thence North 20 Degrees 30 Minutes 03 Seconds West 60.8 feet
thence North 18 Degrees 44 Minutes 29 Seconds West 65.4 feet
thence North 18 Degrees 05 Minutes 44 Seconds West 64.5 feet
thence North 16 Degrees 12 Minutes 55 Seconds West 70.6 feet
thence North 16 Degrees 43 Minutes 16 Seconds West 26.9 feet
thence North 16 Degrees 43 Minutes 19 Seconds West 55.5 feet
thence North 17 Degrees 12 Minutes 01 Seconds West 92.6 feet
thence North 17 Degrees 22 Minutes 03 Seconds West 99.6 feet

thence North 16 Degrees 59 Minutes 17 Seconds West 101.8 feet
thence North 16 Degrees 18 Minutes 12 Seconds West 100 feet
thence North 16 Degrees 11 Minutes 37 Seconds West 88.7 feet
thence North 16 Degrees 39 Minutes 04 Seconds West 71.1 feet
thence North 16 Degrees 32 Minutes 20 Seconds West 54 feet
thence North 16 Degrees 38 Minutes 00 Seconds West 33.9 feet
thence North 14 Degrees 50 Minutes 27 Seconds West 9.2 feet
thence North 15 Degrees 45 Minutes 10 Seconds West 25.9 feet
thence North 16 Degrees 10 Minutes 39 Seconds West 34.8 feet
thence North 17 Degrees 21 Minutes 01 Seconds West 47 feet
thence North 17 Degrees 29 Minutes 19 Seconds West 52.2 feet
thence North 17 Degrees 07 Minutes 40 Seconds West 59 feet
thence North 16 Degrees 15 Minutes 07 Seconds West 64.5 feet
thence North 16 Degrees 39 Minutes 53 Seconds West 35.5 feet
thence North 16 Degrees 39 Minutes 56 Seconds West 33.2 feet
thence North 16 Degrees 19 Minutes 27 Seconds West 71.4 feet
thence North 15 Degrees 49 Minutes 50 Seconds West 73.6 feet
thence North 16 Degrees 06 Minutes 32 Seconds West 72.3 feet
thence North 18 Degrees 28 Minutes 50 Seconds West 68.4 feet
thence North 23 Degrees 41 Minutes 56 Seconds West 63.6 feet
thence North 30 Degrees 09 Minutes 23 Seconds West 39.5 feet
thence North 30 Degrees 09 Minutes 23 Seconds West 27.1 feet
thence North 36 Degrees 44 Minutes 51 Seconds West 70.2 feet
thence North 41 Degrees 34 Minutes 01 Seconds West 71.2 feet
thence North 43 Degrees 27 Minutes 32 Seconds West 72 feet
thence North 42 Degrees 07 Minutes 00 Seconds West 22.1 feet
thence North 42 Degrees 06 Minutes 58 Seconds West 48.8 feet
thence North 38 Degrees 52 Minutes 40 Seconds West 66.3 feet
thence North 31 Degrees 36 Minutes 15 Seconds West 67.6 feet
thence North 23 Degrees 03 Minutes 25 Seconds West 42.7 feet
thence North 23 Degrees 03 Minutes 30 Seconds West 23.5 feet
thence North 16 Degrees 05 Minutes 55 Seconds West 57.4 feet
thence North 16 Degrees 06 Minutes 00 Seconds West 10.1 feet
thence North 07 Degrees 08 Minutes 57 Seconds West 66.1 feet
thence North 01 Degrees 11 Minutes 00 Seconds West 64.3 feet
thence North 00 Degrees 18 Minutes 23 Seconds West 67.9 feet
thence North 00 Degrees 18 Minutes 23 Seconds West 71.9 feet
thence North 01 Degrees 19 Minutes 46 Seconds West 73.5 feet
thence North 03 Degrees 56 Minutes 52 Seconds West 72.3 feet
thence North 05 Degrees 54 Minutes 40 Seconds West 70.6 feet
thence North 07 Degrees 23 Minutes 52 Seconds West 69.1 feet
thence North 08 Degrees 21 Minutes 39 Seconds West 70.3 feet
thence North 09 Degrees 12 Minutes 41 Seconds West 72.1 feet
thence North 10 Degrees 09 Minutes 01 Seconds West 72.9 feet
thence North 09 Degrees 46 Minutes 08 Seconds West 73.9 feet
thence North 10 Degrees 55 Minutes 34 Seconds West 74.8 feet
thence North 09 Degrees 58 Minutes 37 Seconds West 74.2 feet
thence North 07 Degrees 55 Minutes 06 Seconds West 71.8 feet
thence North 06 Degrees 44 Minutes 07 Seconds West 70.3 feet

thence North 03 Degrees 16 Minutes 36 Seconds West 69.7 feet
thence North 00 Degrees 53 Minutes 39 Seconds West 64 feet
thence North 02 Degrees 05 Minutes 47 Seconds West 52.5 feet
thence North 01 Degrees 49 Minutes 38 Seconds West 37.1 feet
thence North 02 Degrees 43 Minutes 34 Seconds West 46.6 feet
thence North 01 Degrees 51 Minutes 17 Seconds West 12.1 feet
thence North 01 Degrees 25 Minutes 08 Seconds West 33.8 feet
thence North 00 Degrees 43 Minutes 51 Seconds West 44.3 feet
thence North 01 Degrees 40 Minutes 43 Seconds West 54.8 feet
thence North 01 Degrees 30 Minutes 00 Seconds West 63 feet
thence North 02 Degrees 12 Minutes 24 Seconds West 69.3 feet
thence North 02 Degrees 21 Minutes 07 Seconds West 73.6 feet
thence North 04 Degrees 04 Minutes 14 Seconds West 75 feet
thence North 05 Degrees 47 Minutes 39 Seconds West 75.5 feet
thence North 08 Degrees 10 Minutes 40 Seconds West 71.9 feet
thence North 11 Degrees 11 Minutes 31 Seconds West 69.5 feet
thence North 14 Degrees 45 Minutes 02 Seconds West 67.1 feet
thence North 16 Degrees 55 Minutes 38 Seconds West 68.8 feet
thence North 16 Degrees 42 Minutes 38 Seconds West 73.2 feet
thence North 16 Degrees 21 Minutes 08 Seconds West 77.2 feet
thence North 15 Degrees 49 Minutes 03 Seconds West 77.3 feet
thence North 11 Degrees 40 Minutes 05 Seconds West 71.6 feet
thence North 09 Degrees 22 Minutes 33 Seconds West 70.8 feet
thence North 06 Degrees 50 Minutes 55 Seconds West 72 feet
thence North 05 Degrees 56 Minutes 27 Seconds West 73.5 feet
thence North 05 Degrees 41 Minutes 10 Seconds West 73.5 feet
thence North 05 Degrees 20 Minutes 30 Seconds West 74.8 feet
thence North 08 Degrees 07 Minutes 01 Seconds West 74.9 feet
thence North 13 Degrees 03 Minutes 17 Seconds West 74.4 feet
thence North 16 Degrees 58 Minutes 54 Seconds West 74.3 feet
thence North 21 Degrees 31 Minutes 56 Seconds West 78.9 feet
thence North 25 Degrees 38 Minutes 31 Seconds West 82.1 feet
thence North 27 Degrees 22 Minutes 11 Seconds West 84.4 feet
thence North 29 Degrees 53 Minutes 22 Seconds West 86.4 feet
thence North 31 Degrees 05 Minutes 12 Seconds West 87.9 feet
thence North 31 Degrees 44 Minutes 46 Seconds West 88.1 feet
thence North 32 Degrees 30 Minutes 56 Seconds West 88 feet
thence North 33 Degrees 03 Minutes 16 Seconds West 88.6 feet
thence North 34 Degrees 13 Minutes 59 Seconds West 88.2 feet
thence North 34 Degrees 59 Minutes 18 Seconds West 89.4 feet
thence North 36 Degrees 00 Minutes 48 Seconds West 90.5 feet
thence North 37 Degrees 20 Minutes 23 Seconds West 92.1 feet
thence North 38 Degrees 08 Minutes 46 Seconds West 93.1 feet
thence North 38 Degrees 50 Minutes 23 Seconds West 92.7 feet
thence North 38 Degrees 46 Minutes 28 Seconds West 91.8 feet
thence North 38 Degrees 28 Minutes 32 Seconds West 89.7 feet
thence North 39 Degrees 36 Minutes 41 Seconds West 86.5 feet
thence North 40 Degrees 20 Minutes 13 Seconds West 85.7 feet
thence North 40 Degrees 37 Minutes 14 Seconds West 85.2 feet

thence North 40 Degrees 30 Minutes 16 Seconds West 85.9 feet
thence North 40 Degrees 08 Minutes 23 Seconds West 87.6 feet
thence North 40 Degrees 30 Minutes 24 Seconds West 91.5 feet
thence North 40 Degrees 38 Minutes 23 Seconds West 91.3 feet
thence North 40 Degrees 25 Minutes 58 Seconds West 90.1 feet
thence North 40 Degrees 47 Minutes 33 Seconds West 88.5 feet
thence North 42 Degrees 44 Minutes 51 Seconds West 83.2 feet
thence North 45 Degrees 28 Minutes 54 Seconds West 75.9 feet
thence North 50 Degrees 02 Minutes 22 Seconds West 8.2 feet
thence North 50 Degrees 02 Minutes 24 Seconds West 65 feet
thence North 54 Degrees 51 Minutes 27 Seconds West 74.1 feet
thence North 57 Degrees 29 Minutes 53 Seconds West 76.9 feet
thence North 60 Degrees 08 Minutes 17 Seconds West 77.1 feet
thence North 59 Degrees 04 Minutes 29 Seconds West 72.2 feet
thence North 48 Degrees 33 Minutes 15 Seconds West 18.8 feet
thence North 48 Degrees 33 Minutes 14 Seconds West 18.5 feet
thence North 48 Degrees 33 Minutes 14 Seconds West 28.2 feet
thence North 36 Degrees 16 Minutes 02 Seconds West 62 feet
thence North 27 Degrees 39 Minutes 56 Seconds West 63.6 feet
thence North 19 Degrees 23 Minutes 22 Seconds West 64.2 feet
thence North 08 Degrees 13 Minutes 47 Seconds West 64.3 feet
thence North 02 Degrees 53 Minutes 21 Seconds East 64.8 feet
thence North 13 Degrees 28 Minutes 11 Seconds East 70.3 feet
thence North 16 Degrees 44 Minutes 32 Seconds East 77.2 feet
thence North 15 Degrees 08 Minutes 22 Seconds East 77.6 feet
thence North 09 Degrees 46 Minutes 47 Seconds East 69.3 feet
thence North 00 Degrees 54 Minutes 20 Seconds East 62 feet
thence North 06 Degrees 55 Minutes 57 Seconds West 65.4 feet
thence North 10 Degrees 38 Minutes 06 Seconds West 71.4 feet
thence North 13 Degrees 38 Minutes 36 Seconds West 78.2 feet
thence North 16 Degrees 48 Minutes 40 Seconds West 83.2 feet
thence North 20 Degrees 00 Minutes 19 Seconds West 84.7 feet
thence North 22 Degrees 01 Minutes 21 Seconds West 81.6 feet
thence North 24 Degrees 45 Minutes 02 Seconds West 83.3 feet
thence North 26 Degrees 34 Minutes 24 Seconds West 84.5 feet
thence North 28 Degrees 35 Minutes 34 Seconds West 88 feet
thence North 30 Degrees 09 Minutes 09 Seconds West 92.3 feet
thence North 29 Degrees 55 Minutes 37 Seconds West 93.6 feet
thence North 28 Degrees 22 Minutes 45 Seconds West 94.8 feet
thence North 26 Degrees 57 Minutes 34 Seconds West 95.8 feet
thence North 24 Degrees 23 Minutes 39 Seconds West 91.7 feet
thence North 21 Degrees 19 Minutes 42 Seconds West 85.1 feet
thence North 18 Degrees 53 Minutes 23 Seconds West 80.3 feet
thence North 20 Degrees 22 Minutes 25 Seconds West 76.5 feet
thence North 22 Degrees 54 Minutes 16 Seconds West 65.8 feet
thence North 29 Degrees 08 Minutes 09 Seconds West 89.2 feet
thence North 36 Degrees 22 Minutes 58 Seconds West 28.4 feet
thence North 35 Degrees 40 Minutes 09 Seconds West 37.4 feet
thence North 36 Degrees 40 Minutes 24 Seconds West 44.8 feet

thence North 37 Degrees 59 Minutes 15 Seconds West 51 feet
thence North 38 Degrees 03 Minutes 44 Seconds West 55.2 feet
thence North 38 Degrees 05 Minutes 43 Seconds West 57.3 feet
thence North 38 Degrees 42 Minutes 58 Seconds West 58.6 feet
thence North 38 Degrees 46 Minutes 28 Seconds West 61.2 feet
thence North 37 Degrees 35 Minutes 18 Seconds West 63.9 feet
thence North 35 Degrees 10 Minutes 55 Seconds West 66 feet
thence North 31 Degrees 44 Minutes 58 Seconds West 67.3 feet
thence North 28 Degrees 33 Minutes 10 Seconds West 70 feet
thence North 26 Degrees 59 Minutes 17 Seconds West 72.4 feet
thence North 25 Degrees 45 Minutes 34 Seconds West 75.6 feet
thence North 25 Degrees 35 Minutes 04 Seconds West 78.4 feet
thence North 25 Degrees 55 Minutes 51 Seconds West 80.4 feet
thence North 26 Degrees 09 Minutes 38 Seconds West 82.8 feet
thence North 26 Degrees 16 Minutes 15 Seconds West 84 feet
thence North 25 Degrees 57 Minutes 21 Seconds West 82.6 feet
thence North 25 Degrees 04 Minutes 55 Seconds West 79.9 feet
thence North 22 Degrees 57 Minutes 50 Seconds West 77.5 feet
thence North 19 Degrees 27 Minutes 17 Seconds West 75 feet
thence North 15 Degrees 39 Minutes 07 Seconds West 73.2 feet
thence North 13 Degrees 31 Minutes 57 Seconds West 73.2 feet
thence North 12 Degrees 36 Minutes 19 Seconds West 70.9 feet
thence North 16 Degrees 57 Minutes 16 Seconds West 69.9 feet
thence North 23 Degrees 28 Minutes 17 Seconds West 25.7 feet
thence North 23 Degrees 28 Minutes 14 Seconds West 46 feet
thence North 24 Degrees 28 Minutes 35 Seconds West 73.7 feet
thence North 25 Degrees 17 Minutes 31 Seconds West 17 feet
thence North 25 Degrees 17 Minutes 36 Seconds West 57.6 feet
thence North 25 Degrees 59 Minutes 01 Seconds West 75.7 feet
thence North 26 Degrees 26 Minutes 16 Seconds West 77.5 feet
thence North 26 Degrees 07 Minutes 15 Seconds West 78.4 feet
thence North 25 Degrees 54 Minutes 16 Seconds West 78.2 feet
thence North 26 Degrees 20 Minutes 11 Seconds West 78.5 feet
thence North 26 Degrees 20 Minutes 28 Seconds West 79.3 feet
thence North 26 Degrees 45 Minutes 54 Seconds West 78.8 feet
thence North 25 Degrees 36 Minutes 29 Seconds West 79.9 feet
thence North 25 Degrees 44 Minutes 25 Seconds West 81.8 feet
thence North 26 Degrees 09 Minutes 38 Seconds West 82.8 feet
thence North 26 Degrees 16 Minutes 15 Seconds West 84 feet
thence North 26 Degrees 28 Minutes 18 Seconds West 84.1 feet
thence North 27 Degrees 52 Minutes 37 Seconds West 83.7 feet
thence North 30 Degrees 35 Minutes 47 Seconds West 81.3 feet
thence North 35 Degrees 52 Minutes 21 Seconds West 77.9 feet
thence North 38 Degrees 55 Minutes 46 Seconds West 79.4 feet
thence North 39 Degrees 56 Minutes 28 Seconds West 84.4 feet
thence North 40 Degrees 46 Minutes 08 Seconds West 88 feet
thence North 41 Degrees 22 Minutes 36 Seconds West 91.4 feet
thence North 40 Degrees 51 Minutes 51 Seconds West 92.9 feet
thence North 40 Degrees 14 Minutes 22 Seconds West 36.2 feet more or less to **the ending**

point at: 37 degrees 50 minutes 35.14 seconds North Latitude and -111 degrees 37 minutes 21.32 seconds West Longitude, which can be converted to mapping accuracy State Plane Utah South Zone NAD 83 feet coordinates of X = 1,605,017.8 feet and Y = 10,270,882.9 feet.