

**Acknowledgment and
Notice of Acknowledgment
of Acceptance of R.S. 2477
Right-of-Way Grant**

Ent 251431 Bk 430 Pg 705
Date: 12-MAY-2008 10:26AM
Fee: None
Filed By: CT
LES BARKER, Recorder
GARFIELD COUNTY CORPORATION
For: GOVERNOR/STATE OF UTAH

THE STATE OF UTAH

TO ALL WHOM THESE PRESENTS SHALL COME, Greeting:

Know ye, This is an Acknowledgment and Notice of Acknowledgment made under Utah Code Sections 72-5-309 through 310 inclusive, that the grant of the United States of America of “the right of way for the construction of highways over public lands, not reserved for public uses” under United States Revised Statutes 2477 (43 U.S.C. Section 932 (repealed October 21, 1976, with proviso recognizing the validity of rights-of-way already established)) was accepted for and on behalf of the State of Utah and its political subdivision Garfield County as it pertains to the highway located in Garfield County known as LEFT FORK SANDY ROAD; County Road Number: 1210; State Geographic Information Database (SGID) Road Identification Number: RD090119. Total road length is 1 miles more or less.

The reason for this Acknowledgment and Notice of Acknowledgment includes, but is not limited to, the fact that the road was constructed, mechanically, or by continuous use as a public highway for a period of at least ten years, over public lands not reserved for public uses, prior to the earlier of (a) the October 21, 1976 repeal of R.S. 2477 or (b) the date the servient estate was reserved for public uses.

This Acknowledgment and Notice of Acknowledgment applies only to the segments of the road that traverse land owned by the Bureau of Land Management, United States Department of the Interior, and does not apply to segments of the road that traverse land owned by any other person or entity. The State of Utah and its political subdivisions reserve the right to make further acknowledgments and notices of acknowledgment with regard to road segments that traverse land owned by other entities, including the United States of America, through one or more of its agencies.

A printed copy of a map showing the location of the road in said county is appended hereto as “Attachment 1,” a printed copy of representative photos of the road is appended hereto as “Attachment 2,” a printed copy of a description of the beginning and ending points of the entire road together with a list of Townships, Ranges and Sections that may be traversed by the road in said county is appended hereto as “Attachment 3,” and a printed copy of the Road Centerline Description Cover Page(s) is appended hereto as “Attachment 4.” The Appendices listed in “Attachment 4” that contain the actual road centerline descriptions are incorporated herein by reference. Affidavits provided by individuals familiar with the road are appended hereto as “Attachment 5.”

A printed copy of this Acknowledgment and Notice of Acknowledgment, together with its Attachments and Appendices, may be viewed and/or obtained at the office of the Utah State Archives.

An electronic copy of this Acknowledgment and Notice of Acknowledgment, together with its Attachments and Appendices, may be viewed and/or downloaded as read-only PDF (Portable Document Format) files via the





1:11,777
1 inch equals 0.2 miles



LEFT FORK SANDY ROAD - Garfield County
SGID RD_ID RD090119

<p>Land Ownership Categories</p> <ul style="list-style-type: none"> BLM Private SITLA, State Trust Land USFS, National Forest State Parks and Recreation Tribal, Indian Reservation NPS, National Park 	<p>Wilderness</p> <ul style="list-style-type: none"> UDWR Wildlife Reserve DOD, Military State Sovereign Land National Recreation Area USFWS, Natl. Wildlife Refuge 	<p>Transportation Network</p> <ul style="list-style-type: none"> LEFT FORK SANDY ROAD Other Roads Title V, Issued Or Under Consideration By BLM Or County Photo Event Point Section = 1 Mile
--	---	--

Map prepared by the State of Utah
Automated Geographic Reference Center
Room 5130 State Office Building
Salt Lake City, Utah 84114
Feb 27, 2008





EP090119001

EP000000000

EP000000000

EP000000000

EP000000000

EP000000000

LEFT FORK SANDY ROAD - Garfield County
SGID RD_ID RD090119



Map prepared by the State of Utah
Automated Geographic Reference Center
Room 5130 State Office Building
Salt Lake City, Utah 84114
February 29, 2008



Attachment 3

Beginning & Ending Points and Township, Range, and Section References For:

Popular Name: LEFT FORK SANDY ROAD

County: Garfield

County Road Number: 1210

State Geographic Information Database (SGID) Road Identification Number: RD090119.

Total Road Length: 1 miles more or less.

Beginning at a point on the road centerline located at 37 degrees 53 minutes 50.32 seconds North Latitude and -112 degrees 28 minutes 4.8 seconds West Longitude, which can be converted to mapping accuracy State Plane Utah South Zone NAD 83 feet coordinates of X = 1,361,103.4 feet and Y = 10,292,047.3 feet based on the US Survey Foot conversion.

Ending at a point on the road centerline located at 37 degrees 53 minutes 49.06 seconds North Latitude and -112 degrees 27 minutes 15.77 seconds West Longitude, which can be converted to mapping accuracy State Plane Utah South Zone NAD 83 feet coordinates of X = 1,365,032.1 feet and Y = 10,291,879.8 feet based on the US Survey Foot conversion.

This road may traverse:

Township 33 South Range 5 West, Section(s) 31, Salt Lake Base & Meridian
See Attachment 1 above for a cartographic depiction of the course of this road.

**Attachment 4
Road Centerline Description Cover Page(s)**

Popular Name: LEFT FORK SANDY ROAD

County: Garfield

County Road Number: 1210

State Geographic Information Database (SGID) Road Identification Number: RD090119.

Total Road Length: 1 miles more or less.

Centerline Descriptions Of Road-Segments That Cross Over Federally Owned Land, Derived From Global Positioning System Data And Cross-checked against USGS Digital Orthophoto Quadrangles Compiled By The Utah Automated Geographic Reference Center And Entered Into The State Geographic Information Database (SGID).

Road-Segments Listed by SGID Road Identification Number (RD ID)	Road-Segment Numbers	Believed Ownership Of Servient Estate	Approximate Segment Length	See Attached Appendix
RD090119	001	BLM	0.75 Miles	A
RD090119	002	BLM	0.19 Miles	B
RD090119	003	BLM	0.07 Miles	C
		Total Road Length	1	_____

* Indicates that a Title V permit will be requested, is in process, or has been issued.

† Indicates that road-segments crossing Forest Service land are under consideration by the state and county as of the date of this Acknowledgment and Notice of Acknowledgment.

Attachment 5

AFFIDAVIT OF ROBERT P. VEATER

LEFT FORK SANDY ROAD

COUNTY ROAD NUMBER 1210

GARFIELD COUNTY, UTAH

State of Utah)
 : ss.
County of Garfield)

ROBERT P. VEATER, being first duly sworn, deposes and states as follows:

1. I am an adult competent to testify about the matters set forth below based upon my personal knowledge. I have lived in Garfield County for 46 years.

2. I have traveled and am familiar with a road in Garfield County known as Left Fork Sandy Road. I am also familiar with the land the road traverses. When I first used and observed the road in 1963, it followed the same route as in 2007 when I last observed it. Attached is a Garfield County map showing Left Fork Sandy Road. To the best of my knowledge and based upon my use of and familiarity with this road and the land it traverses, the location and route of the road are correctly illustrated on the attached map. The County also identifies this road according to the road number listed above.

3. I have observed that the road has been open to the public for all to use, to come and go as they pleased, since at least as early as 1963 and continuing through 1976 to 2007. Throughout this time period I have observed travel on the road by various means, including cars, trucks, maintenance vehicles, jeeps and ATV's. Throughout this time period, the road has been used daily, weather permitting, for more than ten continuous years prior to 1976, and was used daily, weather permitting, in 2007.

4. Throughout the time period from 1963 to 2007, I have used the road myself for hunting, trapping, sight seeing, ATV riding and traveling in and through the area.

5. Throughout the time period described in the previous paragraph, I observed vehicles using the road at various times for the uses described in the previous paragraph, plus livestock operations, wood gathering, prospecting for minerals, recreation, biking, rock quarry access, rock hounding, hiking and government access.

6. It is also the reputation in the community that this road has been open to the public for all to use, to come and go as they pleased, since at least as early as the early 1900s and continuing through 1976 to the present, for the uses described in the previous paragraphs.

7. Prior to 1976, I observed the graded surface of the road.

Dated this 12 day of July, 2007.



ROBERT P. VEATER

SUBSCRIBED AND SWORN to before me this 12th day of July, 2007.



NOTARY PUBLIC

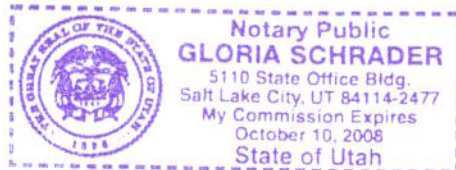

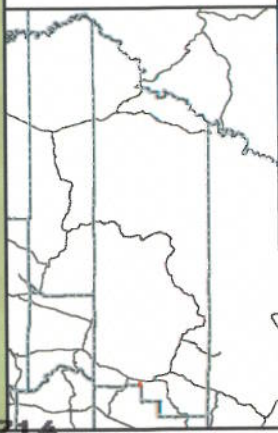

LEFT FORK SANDY County Unique - 1210

- Land Ownership Categories**
 - BLM
 - Private
 - SITLA, State Trust Land
 - USFS, National Forest
 - National Park/Monument (NPS)
- Misc**
 - Wildlife Reserve
 - National Rec. Area
 - Wilderness
 - State Park
- City / Town**
- Municipalities**
- Section = 1 Mile**
- Monument Boundary**
- Transportation Network**
 - LEFT FORK SANDY
 - State / U.S. Highway
 - Local Roads



1:11,231
1 inch equals 0.2 miles



Map prepared by the State of Utah
Automake Geographic Reference Center
Room 5139, State Office Building
Salt Lake City, Utah 84114
April 05, 2007



AFFIDAVIT OF D. MALOY DODDS

LEFT FORK SANDY ROAD

GARFIELD COUNTY, UTAH

ROAD NUMBER 1210

State of Utah)
 : ss.
County of Garfield)

D. MALOY DODDS, being first duly sworn, deposes and states as follows:

1. I am an adult competent to testify about the matters set forth below based upon my personal knowledge. I currently reside in Panguitch, Garfield County, Utah. I have lived in Garfield County for 76 years. I have been a Garfield County Commissioner for 12 years.

2. I have traveled and am familiar with a road in Garfield County known as Left Fork Sandy Road. I am also familiar with the land the road traverses. When I first used and observed the road in the late 1940s it followed the same route as in 2006 when I last observed it. Attached is a Garfield County map showing Left Fork Sandy Road. To the best of my knowledge and based upon my use of and familiarity with this road and the land it traverses, the location and route of the road are correctly illustrated on the attached map.

3. I am informed that the County also identifies this road according to the road number listed above.

4. I have observed that the road has been open to the public for all to use, to come and go as they pleased, since at least as early as the late 1940s and continuing through 1976 to 2006. Throughout this time period I have observed travel on the road by means of cars, trucks, ATVs and pickup trucks. Throughout this time period, the road has been used weekly, for more than ten continuous years prior to 1976, and was so used in 2006.

5. Throughout the time period from the late 1940s to 2006, I have used the road myself for livestock operations, hunting, recreation and travel in and through the area.

6. Throughout the time period described in the previous paragraph, I have observed other vehicles from the general public using the road at various times for the uses described in the previous paragraph plus farming access, private property access.

7. It is also the reputation in the community that this road has been open to the public for all to use, to come and go as they pleased, since at least as early as the early 1900s and continuing through 1976 to the present, for the uses described in the previous paragraphs.

8. Prior to 1976, I observed the graded surface of the road and other evidence of maintenance and construction activities such as berms along the side of the road.

DATED this 9 day of July, 2007.

D. MALOY DODDS

SUBSCRIBED AND SWORN to before me this 9th day of July, 2007.

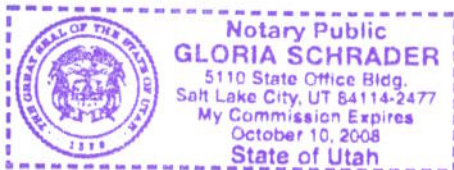

NOTARY PUBLIC

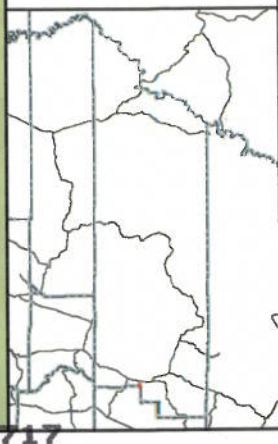
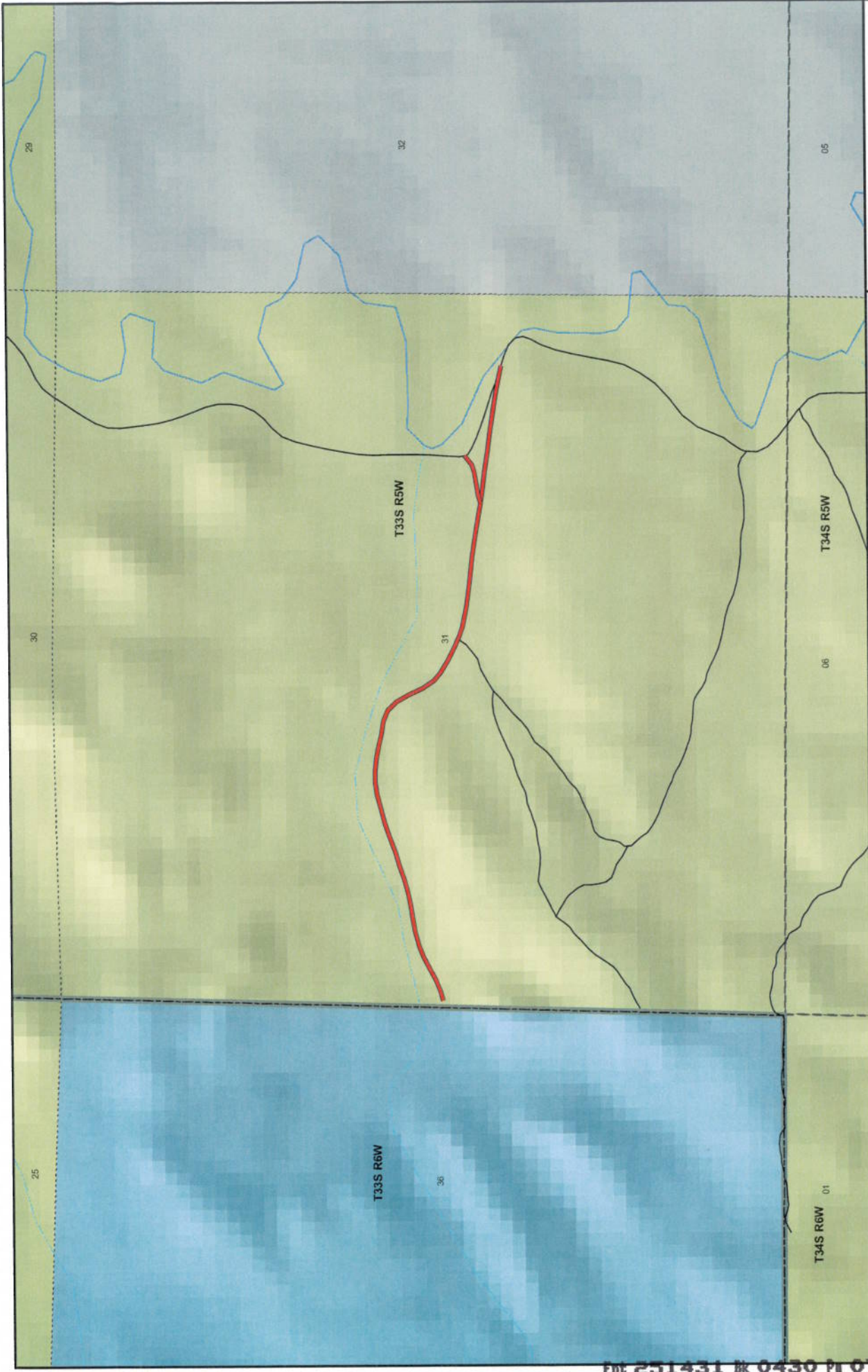

LEFT FORK SANDY
County Unique - 1210

- Land Ownership Categories**
 - BLM
 - Private
 - SITLA, State Trust Land
 - USFS, National Forest
 - National Park/Monument (NPS)
- Misc**
 - Wildlife Reserve
 - National Rec. Area
 - Wilderness
 - State Park
 - City / Town
 - Municipalities
 - Section = 1 Mile
 - Monument Boundary
- Transportation Network**
 - LEFT FORK SANDY
 - State / U.S. Highway
 - Local Roads



Map prepared by the State of Utah
 Automated Geographic Reference Center
 AGRC
 Room 6100, AGRC, 1500 N. Building
 Salt Lake City, Utah 84114
 Jul 05, 2007

Appendix A to Attachment 4

Popular Name: LEFT FORK SANDY ROAD

County: Garfield

County Road Number: 1210

State Geographic Information Database (SGID) Road Identification Number: RD090119.

Road-Segment Number: 001

Road-Segment Length: 0.75 miles more or less.

Believed owner of the land underlying this road-segment is: Bureau of Land Management.

The following description is based upon the geographic coordinate system using the NAD83 Datum. The source is GPS mapping grade data as indicated in the metadata and/or the transportation data model of the State of Utah Geographic Information Database (SGID).

The road-segment itself is the monument that is identified by its physical presence on the land. The location of said physical presence is closely approximated by mapping grade Global Positioning System (GPS) data. Said data are checked against the corresponding gray-scale 1-meter Digital Orthophoto Quadrangles published by the United States Geological Survey (USGS) to verify a reasonable degree of accuracy. In circumstances where accurate satellite signal acquisition is not possible, such as deep, narrow canyons or under a canopy of dense foliage, or where very sharp curves in the road make accuracy questionable, such portions of the road were digitized from the corresponding gray-scale 1-meter Digital Orthophoto Quadrangles published by the United States Geological Survey (USGS).

This road-segment may traverse:

Township 33 South Range 5 West, Section(s) 31, Salt Lake Base & Meridian

The following description closely approximates the location of the centerline of the physical monument (LEFT FORK SANDY ROAD)-- Segment 001 based on mapping grade Global Positioning System (GPS) data as defined above:

Beginning at a point on the road center line located at 37 degrees 53 minutes 50.32 seconds North Latitude and -112 degrees 28 minutes 4.8 seconds West Longitude, which can be converted to mapping accuracy State Plane Utah South Zone NAD 83 feet coordinates of X = 1,361,103.4 feet and Y = 10,292,047.3 feet; thence the following courses along the said road center line:

thence North 77 Degrees 07 Minutes 56 Seconds East	67.9 feet
thence North 66 Degrees 16 Minutes 30 Seconds East	90.8 feet
thence North 61 Degrees 43 Minutes 44 Seconds East	90.3 feet
thence North 61 Degrees 07 Minutes 38 Seconds East	96.8 feet
thence North 68 Degrees 43 Minutes 38 Seconds East	91.7 feet
thence North 74 Degrees 34 Minutes 53 Seconds East	102 feet
thence North 79 Degrees 29 Minutes 14 Seconds East	100 feet
thence North 81 Degrees 43 Minutes 46 Seconds East	94.8 feet
thence North 78 Degrees 48 Minutes 20 Seconds East	86.9 feet
thence North 72 Degrees 59 Minutes 31 Seconds East	102.8 feet
thence North 71 Degrees 35 Minutes 50 Seconds East	104.6 feet

thence North 72 Degrees 01 Minutes 07 Seconds East 109.2 feet
 thence North 70 Degrees 28 Minutes 42 Seconds East 114.7 feet
 thence North 71 Degrees 15 Minutes 22 Seconds East 110 feet
 thence North 73 Degrees 49 Minutes 06 Seconds East 106.8 feet
 thence North 76 Degrees 34 Minutes 36 Seconds East 94 feet
 thence North 80 Degrees 11 Minutes 39 Seconds East 89.5 feet
 thence North 88 Degrees 38 Minutes 44 Seconds East 89.9 feet
 thence South 81 Degrees 51 Minutes 03 Seconds East 89.2 feet
 thence South 79 Degrees 32 Minutes 40 Seconds East 87.8 feet
 thence South 78 Degrees 55 Minutes 05 Seconds East 91.4 feet
 thence South 79 Degrees 49 Minutes 02 Seconds East 90.1 feet
 thence South 67 Degrees 16 Minutes 42 Seconds East 88.1 feet
 thence South 44 Degrees 24 Minutes 48 Seconds East 89.1 feet
 thence South 29 Degrees 55 Minutes 57 Seconds East 96.3 feet
 thence South 25 Degrees 31 Minutes 39 Seconds East 112.4 feet
 thence South 33 Degrees 22 Minutes 19 Seconds East 99.8 feet
 thence South 49 Degrees 10 Minutes 18 Seconds East 72.3 feet
 thence South 58 Degrees 47 Minutes 04 Seconds East 103.5 feet
 thence South 64 Degrees 46 Minutes 44 Seconds East 121.8 feet
 thence South 65 Degrees 22 Minutes 48 Seconds East 51.4 feet
 thence South 61 Degrees 06 Minutes 40 Seconds East 12.8 feet
 thence South 69 Degrees 35 Minutes 40 Seconds East 83.5 feet
 thence South 79 Degrees 46 Minutes 20 Seconds East 152.5 feet
 thence South 81 Degrees 52 Minutes 54 Seconds East 179.1 feet
 thence South 84 Degrees 08 Minutes 28 Seconds East 180.2 feet
 thence South 81 Degrees 19 Minutes 31 Seconds East 180.7 feet
 thence South 80 Degrees 27 Minutes 17 Seconds East 134.2 feet
 thence South 80 Degrees 11 Minutes 02 Seconds East 74.7 feet more or less to **the ending**

point at: 37 degrees 53 minutes 47.91 seconds North Latitude and -112 degrees 27 minutes 19.99 seconds West Longitude, which can be converted to mapping accuracy State Plane Utah South Zone NAD 83 feet coordinates of X = 1,364,692.8 feet and Y = 10,291,766.4 feet.

Appendix B to Attachment 4

Popular Name: LEFT FORK SANDY ROAD

County: Garfield

County Road Number: 1210

State Geographic Information Database (SGID) Road Identification Number: RD090119.

Road-Segment Number: 002

Road-Segment Length: 0.19 miles more or less.

Believed owner of the land underlying this road-segment is: Bureau of Land Management.

The following description is based upon the geographic coordinate system using the NAD83 Datum. The source is GPS mapping grade data as indicated in the metadata and/or the transportation data model of the State of Utah Geographic Information Database (SGID).

The road-segment itself is the monument that is identified by its physical presence on the land. The location of said physical presence is closely approximated by mapping grade Global Positioning System (GPS) data. Said data are checked against the corresponding gray-scale 1-meter Digital Orthophoto Quadrangles published by the United States Geological Survey (USGS) to verify a reasonable degree of accuracy. In circumstances where accurate satellite signal acquisition is not possible, such as deep, narrow canyons or under a canopy of dense foliage, or where very sharp curves in the road make accuracy questionable, such portions of the road were digitized from the corresponding gray-scale 1-meter Digital Orthophoto Quadrangles published by the United States Geological Survey (USGS).

This road-segment may traverse:

Township 33 South Range 5 West, Section(s) 31, Salt Lake Base & Meridian

The following description closely approximates the location of the centerline of the physical monument (LEFT FORK SANDY ROAD)-- Segment 002 based on mapping grade Global Positioning System (GPS) data as defined above:

Beginning at a point on the road center line located at 37 degrees 53 minutes 47.91 seconds North Latitude and -112 degrees 27 minutes 19.99 seconds West Longitude, which can be converted to mapping accuracy State Plane Utah South Zone NAD 83 feet coordinates of X = 1,364,692.8 feet and Y = 10,291,766.4 feet; thence the following courses along the said road center line:

thence South 84 Degrees 06 Minutes 18 Seconds East 15.2 feet
thence South 81 Degrees 56 Minutes 34 Seconds East 11.3 feet
thence South 82 Degrees 17 Minutes 29 Seconds East 70.6 feet
thence South 82 Degrees 02 Minutes 33 Seconds East 136.9 feet
thence South 82 Degrees 14 Minutes 54 Seconds East 152.1 feet
thence South 82 Degrees 38 Minutes 38 Seconds East 159.9 feet
thence South 81 Degrees 31 Minutes 05 Seconds East 128.8 feet
thence South 80 Degrees 28 Minutes 51 Seconds East 126.9 feet
thence South 79 Degrees 45 Minutes 55 Seconds East 105.8 feet
thence South 76 Degrees 39 Minutes 10 Seconds East 95.9 feet more or less to **the ending point at:** 37 degrees 53 minutes 46.49 seconds North Latitude and -112 degrees 27 minutes 07.61 seconds

West Longitude, which can be converted to mapping accuracy State Plane Utah South Zone NAD 83 feet coordinates of $X = 1,365,683.9$ feet and $Y = 10,291,612.9$ feet.

Appendix C to Attachment 4

Popular Name: LEFT FORK SANDY ROAD

County: Garfield

County Road Number: 1210

State Geographic Information Database (SGID) Road Identification Number: RD090119.

Road-Segment Number: 003

Road-Segment Length: 0.07 miles more or less.

Believed owner of the land underlying this road-segment is: Bureau of Land Management.

The following description is based upon the geographic coordinate system using the NAD83 Datum. The source is GPS mapping grade data as indicated in the metadata and/or the transportation data model of the State of Utah Geographic Information Database (SGID).

The road-segment itself is the monument that is identified by its physical presence on the land. The location of said physical presence is closely approximated by mapping grade Global Positioning System (GPS) data. Said data are checked against the corresponding gray-scale 1-meter Digital Orthophoto Quadrangles published by the United States Geological Survey (USGS) to verify a reasonable degree of accuracy. In circumstances where accurate satellite signal acquisition is not possible, such as deep, narrow canyons or under a canopy of dense foliage, or where very sharp curves in the road make accuracy questionable, such portions of the road were digitized from the corresponding gray-scale 1-meter Digital Orthophoto Quadrangles published by the United States Geological Survey (USGS).

This road-segment may traverse:

Township 33 South Range 5 West, Section(s) 31, Salt Lake Base & Meridian

The following description closely approximates the location of the centerline of the physical monument (LEFT FORK SANDY ROAD)-- Segment 003 based on mapping grade Global Positioning System (GPS) data as defined above:

Beginning at a point on the road center line located at 37 degrees 53 minutes 47.91 seconds North Latitude and -112 degrees 27 minutes 19.99 seconds West Longitude, which can be converted to mapping accuracy State Plane Utah South Zone NAD 83 feet coordinates of X = 1,364,692.8 feet and Y = 10,291,766.4 feet; thence the following courses along the said road center line:

thence North 73 Degrees 01 Minutes 24 Seconds East 57.2 feet

thence North 81 Degrees 08 Minutes 22 Seconds East 88.3 feet

thence North 80 Degrees 33 Minutes 54 Seconds East 82.8 feet

thence North 68 Degrees 46 Minutes 34 Seconds East 55.2 feet

thence North 53 Degrees 06 Minutes 32 Seconds East 52.3 feet

thence North 51 Degrees 07 Minutes 58 Seconds East 29 feet more or less to **the ending point**

at: 37 degrees 53 minutes 49.06 seconds North Latitude and -112 degrees 27 minutes 15.77 seconds West Longitude, which can be converted to mapping accuracy State Plane Utah South Zone NAD 83 feet coordinates of X = 1,365,032.1 feet and Y = 10,291,879.8 feet.