

**Acknowledgment and  
Notice of Acknowledgment  
of Acceptance of R.S. 2477  
Right-of-Way Grant**

Ent 251432 Bk 430 Pg 718  
Date: 12-MAY-2008 10:30AM  
Fee: None  
Filed By: CT  
LES BARKER, Recorder  
GARFIELD COUNTY CORPORATION  
For: GOVERNOR/STATE OF UTAH

**THE STATE OF UTAH**

**TO ALL WHOM THESE PRESENTS SHALL COME, Greeting:**

**Know ye,** This is an Acknowledgment and Notice of Acknowledgment made under Utah Code Sections 72-5-309 through 310 inclusive, that the grant of the United States of America of “the right of way for the construction of highways over public lands, not reserved for public uses” under United States Revised Statutes 2477 (43 U.S.C. Section 932 (repealed October 21, 1976, with proviso recognizing the validity of rights-of-way already established)) was accepted for and on behalf of the State of Utah and its political subdivision Garfield County as it pertains to the highway located in Garfield County known as SANDY CREEK LOOP ROAD; County Road Number: 1213; State Geographic Information Database (SGID) Road Identification Number: RD090120. Total road length is 4.93 miles more or less.

The reason for this Acknowledgment and Notice of Acknowledgment includes, but is not limited to, the fact that the road was constructed, mechanically, or by continuous use as a public highway for a period of at least ten years, over public lands not reserved for public uses, prior to the earlier of (a) the October 21, 1976 repeal of R.S. 2477 or (b) the date the servient estate was reserved for public uses.

This Acknowledgment and Notice of Acknowledgment applies only to the segments of the road that traverse land owned by the Bureau of Land Management, United States Department of the Interior, and does not apply to segments of the road that traverse land owned by any other person or entity. The State of Utah and its political subdivisions reserve the right to make further acknowledgments and notices of acknowledgment with regard to road segments that traverse land owned by other entities, including the United States of America, through one or more of its agencies.

A printed copy of a map showing the location of the road in said county is appended hereto as “Attachment 1,” a printed copy of representative photos of the road is appended hereto as “Attachment 2,” a printed copy of a description of the beginning and ending points of the entire road together with a list of Townships, Ranges and Sections that may be traversed by the road in said county is appended hereto as “Attachment 3,” and a printed copy of the Road Centerline Description Cover Page(s) is appended hereto as “Attachment 4.” The Appendices listed in “Attachment 4” that contain the actual road centerline descriptions are incorporated herein by reference. Affidavits provided by individuals familiar with the road are appended hereto as “Attachment 5.”

A printed copy of this Acknowledgment and Notice of Acknowledgment, together with its Attachments and Appendices, may be viewed and/or obtained at the office of the Utah State Archives.

An electronic copy of this Acknowledgment and Notice of Acknowledgment, together with its Attachments and Appendices, may be viewed and/or downloaded as read-only PDF (Portable Document Format) files via the

Internet at <http://recorded2477roads.utah.gov>.

The owner of the servient estate in the land underlying the road-segments subject to this Acknowledgment and Notice is believed to be the United States of America through one or more of its agencies. Any of such agencies or any other person with a servient ownership claim or a competing dominant estate right-of-way ownership claim, may file a petition in the State District Court for Salt Lake County for a decision regarding the correctness of this Acknowledgment. A claimant shall file a petition within sixty (60) days after receipt of this Notice.

**In Witness Whereof**, I, John Harja, the official designee of the Governor of the State of Utah, in conformity to the laws of the State (Utah Code Sections 72-5-308 through 310 inclusive), have caused this Acknowledgment and Notice of Acknowledgment to be made.

Signed by my hand in Salt Lake City, Utah, the 23<sup>rd</sup> day of April, 2008.

By the Governor's Designee

  
\_\_\_\_\_  
John Harja

**CERTIFICATION**

State of Utah                    )  
  : ss  
County of Salt Lake         )

I hereby certify that the signer of the foregoing document, John Harja, is personally known by me, has made a voluntary signature and taken an oath stating that he is the official designee of the Governor of the State of Utah and is authorized to sign this document on the Governor's behalf pursuant to Utah Code Section 72-5-309. He further vouched that, based upon information and belief, the facts alleged therein are true.

Dated this 23<sup>rd</sup> day of April, 2008.

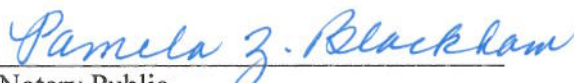

  
\_\_\_\_\_  
Notary Public

Attachment 1

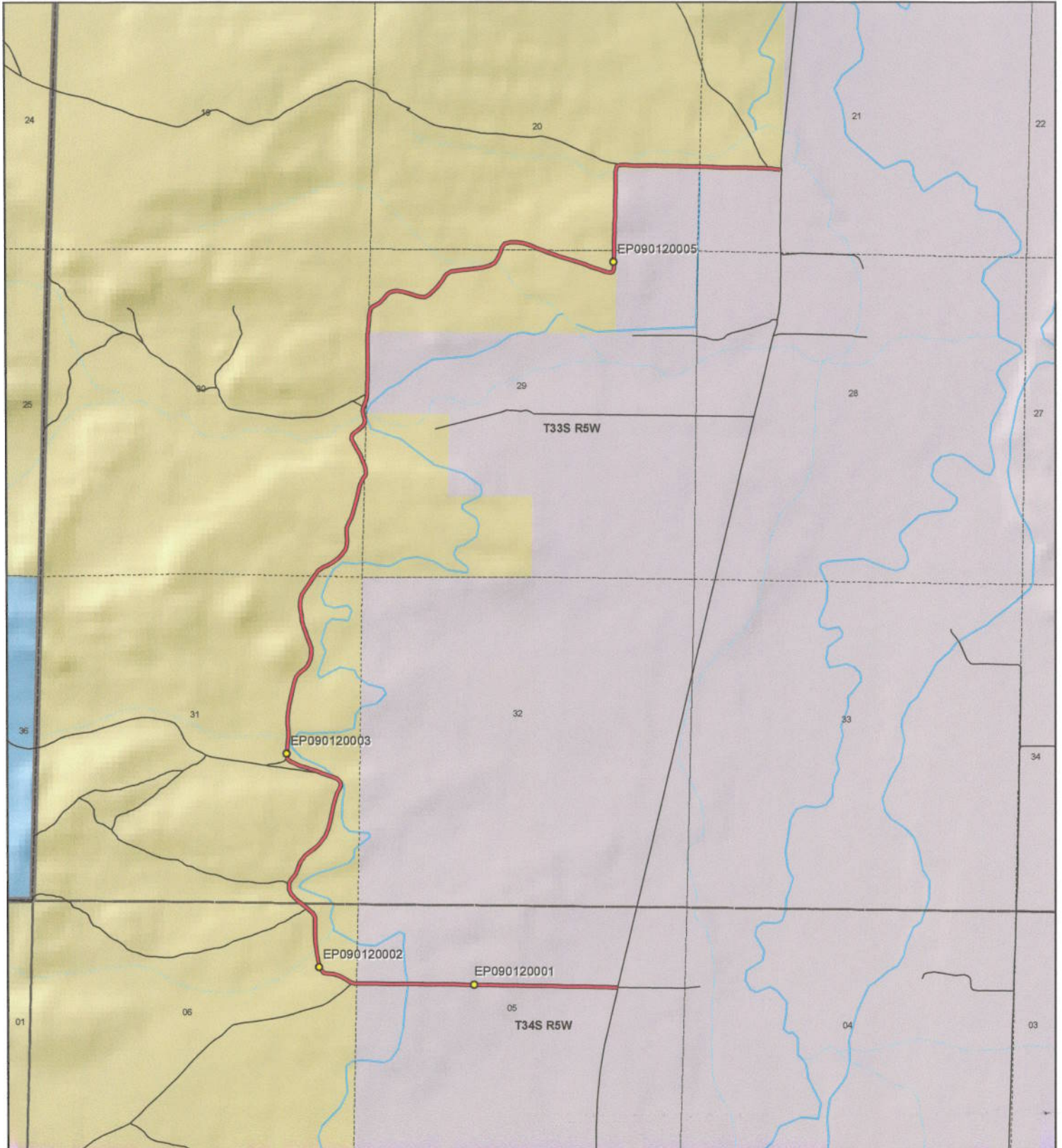

1:25,220  
1 inch equals 0.4 miles



**SANDY CREEK LOOP ROAD - Garfield County**  
**SGID RD\_ID RD090120**

<p><b>Land Ownership Categories</b></p> <ul style="list-style-type: none"> <li><span style="color: yellow;">●</span> BLM</li> <li><span style="color: lightblue;">●</span> Private</li> <li><span style="color: cyan;">●</span> SITLA, State Trust Land</li> <li><span style="color: green;">●</span> USFS, National Forest</li> <li><span style="color: blue;">●</span> State Parks and Recreation</li> <li><span style="color: orange;">●</span> Tribal, Indian Reservation</li> <li><span style="color: lightgreen;">●</span> NPS, National Park</li> <li><span style="color: darkgreen;">◆</span> Wilderness</li> <li><span style="color: brown;">◆</span> UDWR Wildlife Reserve</li> <li><span style="color: grey;">◆</span> DOD, Military</li> <li><span style="color: lightblue;">◆</span> State Sovereign Land</li> <li><span style="color: pink;">◆</span> National Recreation Area</li> <li><span style="color: olive;">◆</span> USFWS, Natl. Wildlife Refuge</li> </ul>	<p><b>Transportation Network</b></p> <ul style="list-style-type: none"> <li><span style="color: red;">—</span> SANDY CREEK LOOP ROAD</li> <li><span style="color: red;">- - -</span> Title V, Issued Or Under Consideration By BLM Or County</li> <li><span style="color: black;">—</span> Other Roads</li> <li><span style="color: yellow;">●</span> Photo Event Point</li> <li><span style="border: 1px dashed black; display: inline-block; width: 10px; height: 10px;"></span> Section = 1 Mile</li> </ul>
--	--

Map prepared by the State of Utah  
Automated Geographic Reference Center  
Room 5130 State Office Building  
Salt Lake City, Utah 84114  
Feb 28, 2008

Attachment 2



EP090120001



EP090120002



EP090120003



EP090120005

EP000000000

EP000000000

**SANDY CREEK LOOP ROAD - Garfield County**  
**SGID RD\_ID RD090120**



Map prepared by the State of Utah  
Automated Geographic Reference Center  
Room 5130 State Office Building  
Salt Lake City, Utah 84114  
February 29, 2009



### Attachment 3

#### Beginning & Ending Points and Township, Range, and Section References For:

**Popular Name: SANDY CREEK LOOP ROAD**

**County: Garfield**

**County Road Number: 1213**

**State Geographic Information Database (SGID) Road Identification Number: RD090120.**

**Total Road Length: 4.93 miles more or less.**

**Beginning at a point** on the road centerline located at 37 degrees 53 minutes 13.32 seconds North Latitude and -112 degrees 26 minutes 08.48 seconds West Longitude, which can be converted to mapping accuracy State Plane Utah South Zone NAD 83 feet coordinates of X = 1,370,389.1 feet and Y = 10,288,210.5 feet based on the US Survey Foot conversion.

**Ending at a point** on the road centerline located at 37 degrees 55 minutes 24.22 seconds North Latitude and -112 degrees 25 minutes 38.15 seconds West Longitude, which can be converted to mapping accuracy State Plane Utah South Zone NAD 83 feet coordinates of X = 1,372,951.5 feet and Y = 10,301,425.4 feet based on the US Survey Foot conversion.

This road may traverse:

Township 33 South Range 5 West, Section(s) 20,21,29,30,31, Salt Lake Base & Meridian

Township 34 South Range 5 West, Section(s) 5,6, Salt Lake Base & Meridian

See Attachment 1 above for a cartographic depiction of the course of this road.

**Attachment 4  
Road Centerline Description Cover Page(s)**

**Popular Name: SANDY CREEK LOOP ROAD**

**County: Garfield**

**County Road Number: 1213**

**State Geographic Information Database (SGID) Road Identification Number: RD090120.**

**Total Road Length: 4.93 miles more or less.**

**Centerline Descriptions Of Road-Segments That Cross Over Federally Owned Land, Derived From Global Positioning System Data And Cross-checked against USGS Digital Orthophoto Quadrangles Compiled By The Utah Automated Geographic Reference Center And Entered Into The State Geographic Information Database (SGID).**

<b>Road-Segments Listed by SGID Road Identification Number (RD_ID)</b>	<b>Road-Segment Numbers</b>	<b>Believed Ownership Of Servient Estate</b>	<b>Approximate Segment Length</b>	<b>See Attached Appendix</b>
<b>RD090120</b>	<b>001</b>	<b>PVT</b>	<b>0.8 Miles</b>	<b>(not shown)</b>
<b>RD090120</b>	<b>002</b>	<b>BLM</b>	<b>2.18 Miles</b>	<b>A</b>
<b>RD090120</b>	<b>003</b>	<b>PVT</b>	<b>0.11 Miles</b>	<b>(not shown)</b>
<b>RD090120</b>	<b>004</b>	<b>BLM</b>	<b>1.83 Miles</b>	<b>B</b>
		<b>Total Road Length</b>	<b>4.93</b>	<b>_____</b>

\* Indicates that a Title V permit will be requested, is in process, or has been issued.

† Indicates that road-segments crossing Forest Service land are under consideration by the state and county as of the date of this Acknowledgment and Notice of Acknowledgment.

## Attachment 5

**AFFIDAVIT OF RUSSELL BULKLEY**

**SANDY CREEK LOOP ROAD**

**GARFIELD COUNTY, UTAH**

**ROAD NUMBER 1213**

State of Utah                    )  
  : ss.  
County of Garfield            )

RUSSELL BULKLEY, being first duly sworn, deposes and states as follows:

1. I am an adult competent to testify about the matters set forth below based upon my personal knowledge. I currently reside in Panguitch, Garfield County, Utah. I have lived in Garfield County since 1959. In 1971 and 1972 I worked for the Utah Department of Transportation on roads and from 1973 to 1975 I worked for the Utah Division of Wildlife Resources.

2. I have traveled and am familiar with a road in Garfield County known as Sandy Creek Loop Road. I am also familiar with the land the road traverses. When I first used and observed the road in the early 1960s it followed the same route as in 2007 when I last observed it. Attached is a Garfield County map showing Sandy Creek Loop Road. To the best of my knowledge and based upon my use of and familiarity with this road and the land it traverses, the location and route of the road are correctly illustrated on the attached map.

3. The County also identifies this road according to the road number listed above.

4. I have observed that the road has been open to the public for all to use, to come and go as they pleased, since at least as early as the early 1960s and continuing through 2007. Throughout this time period I observed travel on the road by means of cars, trucks, pickup trucks and ATVs. During this time period, the road was used daily for more than ten continuous years prior to 1976 and was so used in 2007.



5. Throughout the time period from the early 1960s to 2007, I used the road myself for hunting, sightseeing and travel in and through the area.

6. Throughout the time period described in the previous paragraph, I have observed other vehicles from the general public using the road at various times for the uses described in the previous paragraph plus livestock operations, farming and recreation.

7. It is also the reputation in the community that this road has been open to the public for all to use, to come and go as they pleased, since at least as early as the early 1900s and continuing through 1976 to the present, for the uses described in the previous paragraphs.

8. Prior to 1976, I observed the graded surface of the road and other evidence of maintenance and construction activities such as berms along the side of the road.

DATED this 12 day of July, 2007.

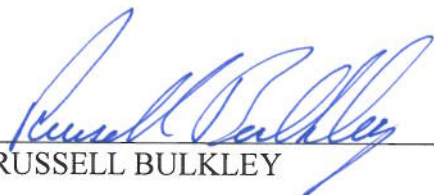
  
\_\_\_\_\_  
RUSSELL BULKLEY

SUBSCRIBED AND SWORN to before me this 12<sup>th</sup> day of July, 2007.

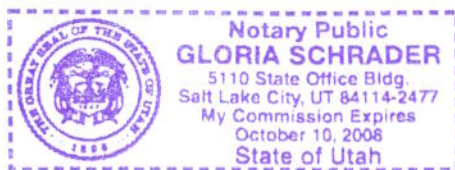

  
\_\_\_\_\_  
NOTARY PUBLIC

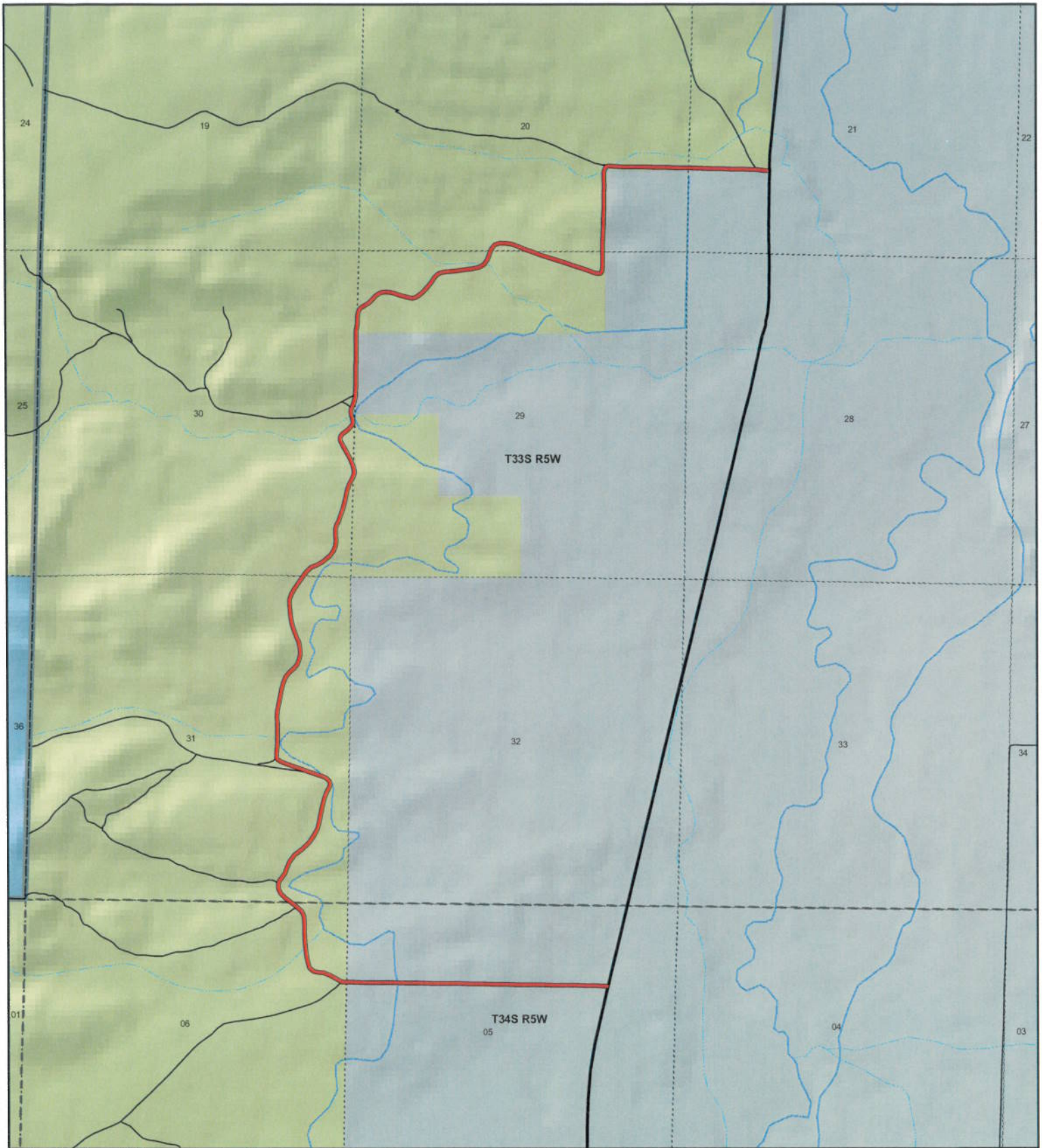

**SANDY CREEK LOOP RD**  
**County Unique - 1213**

**Land Ownership Categories**

- BLM
- Private
- SITLA, State Trust Land
- USFS, National Forest
- Wildlife Reserve
- National Park/Monument (NPS)
- National Rec. Area
- Wilderness
- State Park

**Transportation Network**

- SANDY CREEK LOOP RD
- State / U.S. Highway
- Local Roads

**Misc**

- City / Town
- Municipalities
- Section = 1 Mile
- Monument Boundary



1:24,886  
 1 inch equals 0.4 miles

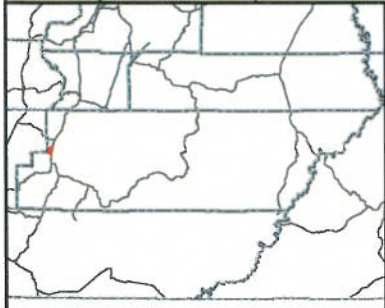

Map prepared by the State of Utah  
 AGRC  
 Room 5130 State Office Building  
 Salt Lake City, Utah 84114  
 Jul 06, 2007



Ent 251432 W 0480 Pj 0727

**AFFIDAVIT OF D. MALOY DODDS**

**SANDY CREEK LOOP ROAD**

**GARFIELD COUNTY, UTAH**

**ROAD NUMBER 1213**

State of Utah                    )  
  : ss.  
County of Garfield            )

D. MALOY DODDS, being first duly sworn, deposes and states as follows:

1. I am an adult competent to testify about the matters set forth below based upon my personal knowledge. I currently reside in Panguitch, Garfield County, Utah. I have lived in Garfield County for 76 years. I have been a Garfield County Commissioner for 12 years.

2. I have traveled and am familiar with a road in Garfield County known as Sandy Creek Loop Road. I am also familiar with the land the road traverses. When I first used and observed the road in the late 1940s it followed the same route as in 2007 when I last observed it. Attached is a Garfield County map showing Sandy Creek Loop Road. To the best of my knowledge and based upon my use of and familiarity with this road and the land it traverses, the location and route of the road are correctly illustrated on the attached map.

3. I am informed that the County also identifies this road according to the road number listed above.

4. I have observed that the road has been open to the public for all to use, to come and go as they pleased, since at least as early as the late 1940s and continuing through 1976 to 2007. Throughout this time period I have observed travel on the road by means of cars, trucks, ATVs and pickup trucks. Throughout this time period, the road has been used daily, for more than ten continuous years prior to 1976, and was so used in 2007.

5. Throughout the time period from the late 1940s to 2007, I have used the road myself for livestock operations, hunting, recreation and travel in and through the area.

6. Throughout the time period described in the previous paragraph, I have observed other vehicles from the general public using the road at various times for the uses described in the previous paragraph plus farming access, canal access and cemetery access.

7. It is also the reputation in the community that this road has been open to the public for all to use, to come and go as they pleased, since at least as early as the early 1900s and continuing through 1976 to the present, for the uses described in the previous paragraphs.

8. Prior to 1976, I observed the graded surface of the road and other evidence of maintenance and construction activities such as berms along the side of the road.

DATED this 9 day of July, 2007.

  
D. MALOY DODDS

SUBSCRIBED AND SWORN to before me this 9<sup>th</sup> day of July, 2007.

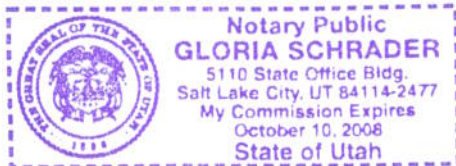

  
NOTARY PUBLIC

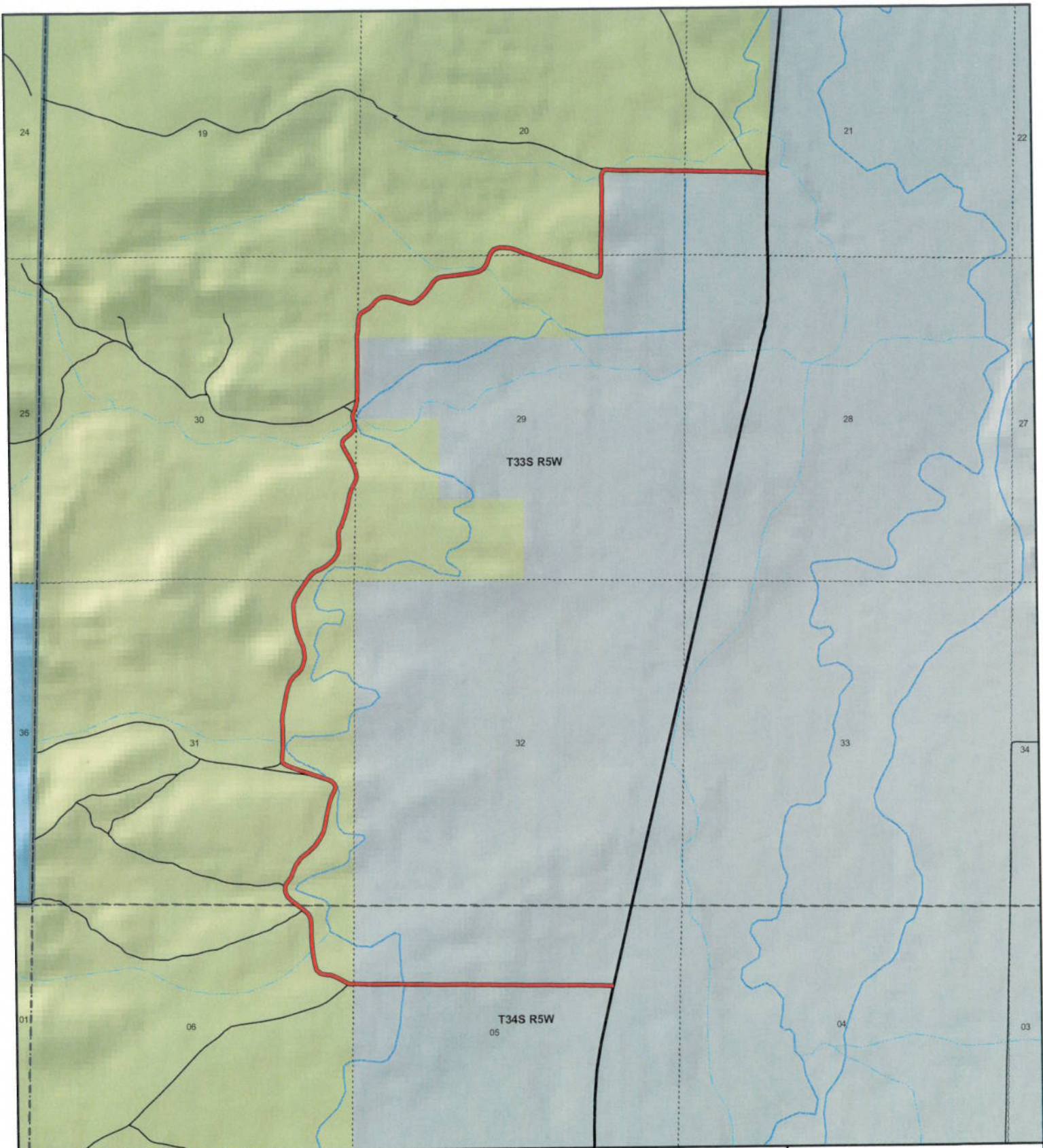

**SANDY CREEK LOOP RD**  
**County Unique - 1213**

**Land Ownership Categories**

- BLM
- Private
- SITLA, State Trust Land
- USFS, National Forest
- Wildlife Reserve
- National Park/Monument (NPS)
- National Rec. Area
- Wilderness
- State Park

**Transportation Network**

- SANDY CREEK LOOP RD
- State / U.S. Highway
- Local Roads

**Misc**

- City / Town
- Municipalities
- Section = 1 Mile
- Monument Boundary



1:24,886  
 1 inch equals 0.4 miles

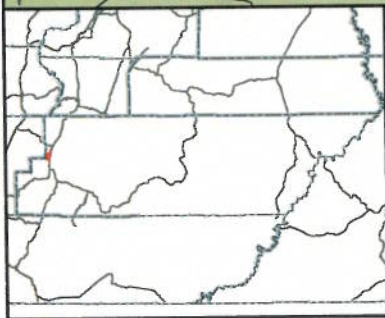

Map prepared by the State of Utah  
 AGRC  
 Room 5130 State Office Building  
 Salt Lake City, Utah 84114  
 Jul 06, 2007

Ent 251432 Bk 0430 Pg 0730

## Appendix A to Attachment 4

**Popular Name: SANDY CREEK LOOP ROAD**

**County: Garfield**

**County Road Number: 1213**

**State Geographic Information Database (SGID) Road Identification Number: RD090120.**

**Road-Segment Number: 002**

**Road-Segment Length: 2.18 miles more or less.**

**Believed owner of the land underlying this road-segment is: Bureau of Land Management.**

*The following description is based upon the geographic coordinate system using the NAD83 Datum. The source is GPS mapping grade data as indicated in the metadata and/or the transportation data model of the State of Utah Geographic Information Database (SGID).*

The road-segment itself is the monument that is identified by its physical presence on the land. The location of said physical presence is closely approximated by mapping grade Global Positioning System (GPS) data. Said data are checked against the corresponding gray-scale 1-meter Digital Orthophoto Quadrangles published by the United States Geological Survey (USGS) to verify a reasonable degree of accuracy. In circumstances where accurate satellite signal acquisition is not possible, such as deep, narrow canyons or under a canopy of dense foliage, or where very sharp curves in the road make accuracy questionable, such portions of the road were digitized from the corresponding gray-scale 1-meter Digital Orthophoto Quadrangles published by the United States Geological Survey (USGS).

This road-segment may traverse:

Township 33 South Range 5 West, Section(s) 29,30,31, Salt Lake Base & Meridian

Township 34 South Range 5 West, Section(s) 6, Salt Lake Base & Meridian

The following description closely approximates the location of the centerline of the physical monument (SANDY CREEK LOOP ROAD)-- Segment 002 based on mapping grade Global Positioning System (GPS) data as defined above:

**Beginning at a point** on the road center line located at 37 degrees 53 minutes 13.37 seconds North Latitude and -112 degrees 27 minutes 01.22 seconds West Longitude, which can be converted to mapping accuracy State Plane Utah South Zone NAD 83 feet coordinates of X = 1,366,161.3 feet and Y = 10,288,257.6 feet; thence the following courses along the said road center line:

thence South 89 Degrees 41 Minutes 29 Seconds West 20.2 feet  
thence North 88 Degrees 15 Minutes 47 Seconds West 18.4 feet  
thence North 79 Degrees 56 Minutes 31 Seconds West 27.4 feet  
thence North 75 Degrees 22 Minutes 37 Seconds West 10.2 feet  
thence North 66 Degrees 20 Minutes 45 Seconds West 6.5 feet  
thence North 65 Degrees 44 Minutes 28 Seconds West 25.3 feet  
thence North 62 Degrees 52 Minutes 07 Seconds West 19.2 feet  
thence North 57 Degrees 31 Minutes 12 Seconds West 63.6 feet  
thence North 61 Degrees 52 Minutes 20 Seconds West 103.4 feet  
thence North 70 Degrees 18 Minutes 39 Seconds West 110.3 feet

thence North 86 Degrees 06 Minutes 11 Seconds West 89.5 feet  
thence North 78 Degrees 59 Minutes 54 Seconds West 71.9 feet  
thence North 44 Degrees 34 Minutes 19 Seconds West 90.3 feet  
thence North 16 Degrees 03 Minutes 48 Seconds West 122.1 feet  
thence North 08 Degrees 09 Minutes 42 Seconds West 144.1 feet  
thence North 06 Degrees 26 Minutes 15 Seconds West 147.5 feet  
thence North 04 Degrees 12 Minutes 22 Seconds West 149.6 feet  
thence North 00 Degrees 03 Minutes 14 Seconds West 147.7 feet  
thence North 03 Degrees 01 Minutes 14 Seconds West 124.8 feet  
thence North 24 Degrees 52 Minutes 32 Seconds West 88.4 feet  
thence North 47 Degrees 29 Minutes 39 Seconds West 91.3 feet  
thence North 48 Degrees 25 Minutes 50 Seconds West 12.8 feet  
thence North 52 Degrees 55 Minutes 00 Seconds West 126.3 feet  
thence North 52 Degrees 54 Minutes 44 Seconds West 3.3 feet  
thence North 52 Degrees 32 Minutes 43 Seconds West 117.9 feet  
thence North 44 Degrees 45 Minutes 37 Seconds West 97 feet  
thence North 24 Degrees 39 Minutes 49 Seconds West 87.5 feet  
thence North 00 Degrees 11 Minutes 14 Seconds East 75.8 feet  
thence North 16 Degrees 23 Minutes 26 Seconds East 20.6 feet  
thence North 18 Degrees 48 Minutes 39 Seconds East 26 feet  
thence North 33 Degrees 39 Minutes 32 Seconds East 75.2 feet  
thence North 35 Degrees 48 Minutes 38 Seconds East 75.1 feet  
thence North 22 Degrees 17 Minutes 40 Seconds East 87.1 feet  
thence North 22 Degrees 14 Minutes 14 Seconds East 117.2 feet  
thence North 36 Degrees 52 Minutes 46 Seconds East 141.7 feet  
thence North 51 Degrees 25 Minutes 38 Seconds East 148.4 feet  
thence North 46 Degrees 45 Minutes 40 Seconds East 154.2 feet  
thence North 35 Degrees 17 Minutes 40 Seconds East 133.6 feet  
thence North 26 Degrees 26 Minutes 59 Seconds East 130.5 feet  
thence North 15 Degrees 16 Minutes 25 Seconds East 120.9 feet  
thence North 09 Degrees 59 Minutes 46 Seconds East 128.4 feet  
thence North 11 Degrees 00 Minutes 04 Seconds East 133.9 feet  
thence North 14 Degrees 52 Minutes 00 Seconds East 124.1 feet  
thence North 20 Degrees 23 Minutes 39 Seconds East 104.9 feet  
thence North 27 Degrees 49 Minutes 06 Seconds East 80.7 feet  
thence North 19 Degrees 37 Minutes 00 Seconds East 55.8 feet  
thence North 11 Degrees 20 Minutes 58 Seconds West 54.8 feet  
thence North 45 Degrees 40 Minutes 33 Seconds West 72.4 feet  
thence North 67 Degrees 08 Minutes 28 Seconds West 79.2 feet  
thence North 72 Degrees 56 Minutes 25 Seconds West 78 feet  
thence North 71 Degrees 11 Minutes 52 Seconds West 79.2 feet  
thence North 69 Degrees 33 Minutes 16 Seconds West 33.3 feet  
thence North 72 Degrees 10 Minutes 14 Seconds West 20 feet  
thence North 68 Degrees 52 Minutes 12 Seconds West 67.3 feet  
thence North 72 Degrees 52 Minutes 43 Seconds West 88.7 feet  
thence North 72 Degrees 00 Minutes 05 Seconds West 93 feet  
thence North 70 Degrees 09 Minutes 57 Seconds West 90.5 feet  
thence North 68 Degrees 27 Minutes 56 Seconds West 83.8 feet  
thence North 66 Degrees 26 Minutes 39 Seconds West 77.9 feet

thence North 58 Degrees 13 Minutes 35 Seconds West 51.9 feet  
thence North 25 Degrees 56 Minutes 59 Seconds West 27.3 feet  
thence North 10 Degrees 10 Minutes 28 Seconds West 38.3 feet  
thence North 04 Degrees 10 Minutes 08 Seconds East 54.6 feet  
thence North 04 Degrees 15 Minutes 11 Seconds East 61.9 feet  
thence North 03 Degrees 12 Minutes 57 Seconds East 90.7 feet  
thence North 01 Degrees 47 Minutes 28 Seconds East 98.5 feet  
thence North 00 Degrees 14 Minutes 12 Seconds East 103.4 feet  
thence North 01 Degrees 19 Minutes 11 Seconds West 111.6 feet  
thence North 02 Degrees 15 Minutes 11 Seconds West 106.4 feet  
thence North 03 Degrees 29 Minutes 35 Seconds East 103.9 feet  
thence North 08 Degrees 34 Minutes 57 Seconds East 108.3 feet  
thence North 11 Degrees 11 Minutes 35 Seconds East 115.2 feet  
thence North 12 Degrees 40 Minutes 27 Seconds East 121.2 feet  
thence North 12 Degrees 17 Minutes 28 Seconds East 114.3 feet  
thence North 22 Degrees 00 Minutes 38 Seconds East 101.1 feet  
thence North 38 Degrees 58 Minutes 00 Seconds East 95.4 feet  
thence North 50 Degrees 40 Minutes 38 Seconds East 91.2 feet  
thence North 39 Degrees 31 Minutes 24 Seconds East 90.2 feet  
thence North 21 Degrees 45 Minutes 32 Seconds East 91.7 feet  
thence North 10 Degrees 35 Minutes 05 Seconds East 88.6 feet  
thence North 00 Degrees 30 Minutes 35 Seconds West 93.5 feet  
thence North 13 Degrees 53 Minutes 10 Seconds West 89.5 feet  
thence North 22 Degrees 18 Minutes 13 Seconds West 90.2 feet  
thence North 20 Degrees 56 Minutes 19 Seconds West 89.4 feet  
thence North 19 Degrees 26 Minutes 32 Seconds West 85.1 feet  
thence North 14 Degrees 15 Minutes 07 Seconds West 98 feet  
thence North 08 Degrees 17 Minutes 53 Seconds West 94.4 feet  
thence North 07 Degrees 54 Minutes 12 Seconds West 89.4 feet  
thence North 06 Degrees 38 Minutes 56 Seconds West 89.1 feet  
thence North 03 Degrees 22 Minutes 09 Seconds East 92.1 feet  
thence North 18 Degrees 51 Minutes 41 Seconds East 88.9 feet  
thence North 30 Degrees 13 Minutes 14 Seconds East 89.1 feet  
thence North 32 Degrees 55 Minutes 43 Seconds East 92.2 feet  
thence North 33 Degrees 40 Minutes 03 Seconds East 91 feet  
thence North 33 Degrees 46 Minutes 23 Seconds East 73.9 feet  
thence North 33 Degrees 46 Minutes 22 Seconds East 19.2 feet  
thence North 36 Degrees 43 Minutes 49 Seconds East 88.8 feet  
thence North 53 Degrees 14 Minutes 10 Seconds East 90.6 feet  
thence North 65 Degrees 38 Minutes 58 Seconds East 96.7 feet  
thence North 59 Degrees 25 Minutes 14 Seconds East 97.6 feet  
thence North 52 Degrees 51 Minutes 41 Seconds East 93.1 feet  
thence North 46 Degrees 35 Minutes 40 Seconds East 76.8 feet  
thence North 34 Degrees 55 Minutes 40 Seconds East 94.4 feet  
thence North 21 Degrees 05 Minutes 46 Seconds East 88.1 feet  
thence North 06 Degrees 12 Minutes 39 Seconds East 80.9 feet  
thence North 07 Degrees 09 Minutes 06 Seconds West 90.9 feet  
thence North 00 Degrees 18 Minutes 32 Seconds West 109.9 feet  
thence North 21 Degrees 14 Minutes 19 Seconds East 68.8 feet



thence North 28 Degrees 33 Minutes 48 Seconds East 40.1 feet  
 thence North 22 Degrees 27 Minutes 29 Seconds East 68.7 feet  
 thence North 18 Degrees 40 Minutes 27 Seconds East 86.8 feet  
 thence North 15 Degrees 39 Minutes 45 Seconds East 99 feet  
 thence North 13 Degrees 57 Minutes 20 Seconds East 119.9 feet  
 thence North 13 Degrees 08 Minutes 48 Seconds East 110 feet  
 thence North 13 Degrees 43 Minutes 38 Seconds East 67.6 feet  
 thence North 17 Degrees 08 Minutes 17 Seconds East 12 feet  
 thence North 17 Degrees 39 Minutes 36 Seconds East 63.8 feet  
 thence North 26 Degrees 59 Minutes 05 Seconds East 92.3 feet  
 thence North 29 Degrees 16 Minutes 08 Seconds East 54.2 feet  
 thence North 29 Degrees 16 Minutes 06 Seconds East 15.6 feet  
 thence North 12 Degrees 39 Minutes 37 Seconds East 55.6 feet  
 thence North 07 Degrees 34 Minutes 40 Seconds West 64.8 feet  
 thence North 19 Degrees 44 Minutes 08 Seconds West 22.9 feet  
 thence North 19 Degrees 44 Minutes 08 Seconds West 55.1 feet  
 thence North 21 Degrees 41 Minutes 19 Seconds West 82.8 feet  
 thence North 24 Degrees 54 Minutes 07 Seconds West 93.8 feet  
 thence North 29 Degrees 14 Minutes 56 Seconds West 95.6 feet  
 thence North 30 Degrees 15 Minutes 03 Seconds West 94.7 feet  
 thence North 24 Degrees 43 Minutes 46 Seconds West 66.7 feet  
 thence North 10 Degrees 19 Minutes 01 Seconds West 28.3 feet  
 thence North 00 Degrees 18 Minutes 32 Seconds West 9.8 feet  
 thence North 14 Degrees 35 Minutes 04 Seconds East 31.9 feet  
 thence North 39 Degrees 42 Minutes 30 Seconds East 45.4 feet  
 thence North 52 Degrees 43 Minutes 21 Seconds East 76.4 feet  
 thence North 48 Degrees 24 Minutes 22 Seconds East 71.6 feet  
 thence North 42 Degrees 30 Minutes 18 Seconds East 60.8 feet  
 thence North 29 Degrees 26 Minutes 09 Seconds East 26.5 feet  
 thence North 15 Degrees 19 Minutes 59 Seconds East 17 feet  
 thence North 03 Degrees 37 Minutes 55 Seconds West 50.9 feet  
 thence North 16 Degrees 05 Minutes 51 Seconds West 49.4 feet  
 thence North 16 Degrees 15 Minutes 15 Seconds West 33.4 feet  
 thence North 11 Degrees 49 Minutes 45 Seconds West 52.6 feet  
 thence North 10 Degrees 24 Minutes 14 Seconds East 49.4 feet  
 thence North 22 Degrees 31 Minutes 28 Seconds East 6.8 feet  
 thence North 22 Degrees 47 Minutes 16 Seconds East 24.3 feet  
 thence North 21 Degrees 29 Minutes 32 Seconds East 81.3 feet  
 thence North 14 Degrees 26 Minutes 04 Seconds East 70.9 feet more or less to **the ending**

**point at:** 37 degrees 54 minutes 46.88 seconds North Latitude and -112 degrees 27 minutes 00.86 seconds West Longitude, which can be converted to mapping accuracy State Plane Utah South Zone NAD 83 feet coordinates of X = 1,366,287.0 feet and Y = 10,297,715.6 feet.

## Appendix B to Attachment 4

**Popular Name: SANDY CREEK LOOP ROAD**

**County: Garfield**

**County Road Number: 1213**

**State Geographic Information Database (SGID) Road Identification Number: RD090120.**

**Road-Segment Number: 004**

**Road-Segment Length: 1.83 miles more or less.**

**Believed owner of the land underlying this road-segment is: Bureau of Land Management.**

*The following description is based upon the geographic coordinate system using the NAD83 Datum. The source is GPS mapping grade data as indicated in the metadata and/or the transportation data model of the State of Utah Geographic Information Database (SGID).*

The road-segment itself is the monument that is identified by its physical presence on the land. The location of said physical presence is closely approximated by mapping grade Global Positioning System (GPS) data. Said data are checked against the corresponding gray-scale 1-meter Digital Orthophoto Quadrangles published by the United States Geological Survey (USGS) to verify a reasonable degree of accuracy. In circumstances where accurate satellite signal acquisition is not possible, such as deep, narrow canyons or under a canopy of dense foliage, or where very sharp curves in the road make accuracy questionable, such portions of the road were digitized from the corresponding gray-scale 1-meter Digital Orthophoto Quadrangles published by the United States Geological Survey (USGS).

This road-segment may traverse:

Township 33 South Range 5 West, Section(s) 20,21,29,30, Salt Lake Base & Meridian

The following description closely approximates the location of the centerline of the physical monument (SANDY CREEK LOOP ROAD)-- Segment 004 based on mapping grade Global Positioning System (GPS) data as defined above:

**Beginning at a point** on the road center line located at 37 degrees 54 minutes 52.79 seconds North Latitude and -112 degrees 27 minutes 00.75 seconds West Longitude, which can be converted to mapping accuracy State Plane Utah South Zone NAD 83 feet coordinates of X = 1,366,301.1 feet and Y = 10,298,312.9 feet; thence the following courses along the said road center line:

thence North 00 Degrees 18 Minutes 32 Seconds West 103.7 feet  
thence North 00 Degrees 18 Minutes 32 Seconds West 112.2 feet  
thence North 00 Degrees 22 Minutes 00 Seconds East 111.2 feet  
thence North 00 Degrees 15 Minutes 49 Seconds East 98.4 feet  
thence North 02 Degrees 16 Minutes 02 Seconds East 65.7 feet  
thence North 01 Degrees 36 Minutes 00 Seconds East 9.8 feet  
thence North 09 Degrees 25 Minutes 06 Seconds East 23.3 feet  
thence North 14 Degrees 12 Minutes 37 Seconds East 23.9 feet  
thence North 14 Degrees 12 Minutes 42 Seconds East 23.2 feet  
thence North 05 Degrees 14 Minutes 10 Seconds East 67.9 feet  
thence North 00 Degrees 57 Minutes 50 Seconds East 73.8 feet

thence North 02 Degrees 06 Minutes 06 Seconds East	62.4 feet
thence North 17 Degrees 46 Minutes 52 Seconds East	51.8 feet
thence North 38 Degrees 21 Minutes 02 Seconds East	42 feet
thence North 58 Degrees 32 Minutes 32 Seconds East	69.8 feet
thence North 57 Degrees 20 Minutes 14 Seconds East	85.8 feet
thence North 41 Degrees 56 Minutes 53 Seconds East	77.6 feet
thence North 40 Degrees 25 Minutes 22 Seconds East	77.9 feet
thence North 53 Degrees 39 Minutes 48 Seconds East	66.9 feet
thence North 67 Degrees 29 Minutes 14 Seconds East	52.1 feet
thence North 84 Degrees 47 Minutes 05 Seconds East	76.7 feet
thence South 81 Degrees 08 Minutes 48 Seconds East	103 feet
thence South 74 Degrees 09 Minutes 22 Seconds East	112.1 feet
thence South 71 Degrees 15 Minutes 37 Seconds East	106.6 feet
thence South 76 Degrees 52 Minutes 41 Seconds East	90.4 feet
thence North 82 Degrees 28 Minutes 35 Seconds East	52.3 feet
thence North 62 Degrees 51 Minutes 13 Seconds East	61.8 feet
thence North 47 Degrees 41 Minutes 19 Seconds East	93.2 feet
thence North 44 Degrees 11 Minutes 17 Seconds East	105.8 feet
thence North 36 Degrees 35 Minutes 43 Seconds East	108.7 feet
thence North 34 Degrees 06 Minutes 22 Seconds East	93.5 feet
thence North 42 Degrees 29 Minutes 17 Seconds East	60.4 feet
thence North 62 Degrees 45 Minutes 33 Seconds East	68.8 feet
thence North 80 Degrees 03 Minutes 11 Seconds East	88.2 feet
thence North 83 Degrees 32 Minutes 39 Seconds East	107.3 feet
thence North 83 Degrees 02 Minutes 49 Seconds East	116.3 feet
thence North 81 Degrees 32 Minutes 14 Seconds East	113.4 feet
thence North 83 Degrees 00 Minutes 39 Seconds East	110 feet
thence North 74 Degrees 51 Minutes 31 Seconds East	97.4 feet
thence North 57 Degrees 20 Minutes 57 Seconds East	88.9 feet
thence North 35 Degrees 43 Minutes 05 Seconds East	89.3 feet
thence North 22 Degrees 15 Minutes 46 Seconds East	90.6 feet
thence North 17 Degrees 59 Minutes 36 Seconds East	56.3 feet
thence North 17 Degrees 59 Minutes 36 Seconds East	33.6 feet
thence North 37 Degrees 17 Minutes 13 Seconds East	82.8 feet
thence North 72 Degrees 15 Minutes 39 Seconds East	88.7 feet
thence North 88 Degrees 56 Minutes 39 Seconds East	100.7 feet
thence South 81 Degrees 28 Minutes 58 Seconds East	106.9 feet
thence South 71 Degrees 06 Minutes 57 Seconds East	109.8 feet
thence South 68 Degrees 36 Minutes 07 Seconds East	110.9 feet
thence South 70 Degrees 24 Minutes 19 Seconds East	106.2 feet
thence South 70 Degrees 24 Minutes 18 Seconds East	15.3 feet
thence South 70 Degrees 47 Minutes 23 Seconds East	131.6 feet
thence South 71 Degrees 37 Minutes 31 Seconds East	143.4 feet
thence South 72 Degrees 23 Minutes 30 Seconds East	149.3 feet
thence South 73 Degrees 11 Minutes 14 Seconds East	144.9 feet
thence South 71 Degrees 36 Minutes 57 Seconds East	138.2 feet
thence South 70 Degrees 48 Minutes 13 Seconds East	127.8 feet
thence South 70 Degrees 42 Minutes 33 Seconds East	117.4 feet
thence South 70 Degrees 42 Minutes 50 Seconds East	107.6 feet

thence South 76 Degrees 54 Minutes 59 Seconds East 70.8 feet  
 thence North 89 Degrees 41 Minutes 27 Seconds East 21 feet  
 thence North 62 Degrees 14 Minutes 23 Seconds East 28.5 feet  
 thence North 27 Degrees 53 Minutes 54 Seconds East 41 feet  
 thence North 05 Degrees 53 Minutes 39 Seconds East 75.9 feet  
 thence North 00 Degrees 55 Minutes 29 Seconds East 106.7 feet  
 thence North 00 Degrees 05 Minutes 25 Seconds East 124.3 feet  
 thence North 00 Degrees 05 Minutes 29 Seconds East 16.8 feet  
 thence North 00 Degrees 10 Minutes 27 Seconds West 139.5 feet  
 thence North 01 Degrees 04 Minutes 16 Seconds East 136.2 feet  
 thence North 02 Degrees 20 Minutes 38 Seconds East 134.7 feet  
 thence North 02 Degrees 04 Minutes 36 Seconds East 118.2 feet  
 thence North 00 Degrees 17 Minutes 38 Seconds East 124.7 feet  
 thence North 00 Degrees 51 Minutes 03 Seconds East 129.6 feet  
 thence North 00 Degrees 51 Minutes 03 Seconds East 129.6 feet  
 thence North 00 Degrees 33 Minutes 00 Seconds East 131.3 feet  
 thence North 00 Degrees 46 Minutes 03 Seconds West 123.1 feet  
 thence North 00 Degrees 29 Minutes 38 Seconds West 101.7 feet  
 thence North 13 Degrees 47 Minutes 27 Seconds East 71.4 feet  
 thence North 36 Degrees 19 Minutes 29 Seconds East 15.9 feet  
 thence North 50 Degrees 48 Minutes 22 Seconds East 13.1 feet  
 thence North 74 Degrees 56 Minutes 49 Seconds East 38.7 feet  
 thence South 87 Degrees 23 Minutes 54 Seconds East 96.9 feet  
 thence South 88 Degrees 49 Minutes 44 Seconds East 127 feet  
 thence South 88 Degrees 34 Minutes 37 Seconds East 162.8 feet  
 thence South 89 Degrees 45 Minutes 52 Seconds East 172.6 feet  
 thence South 89 Degrees 14 Minutes 25 Seconds East 175.9 feet  
 thence South 88 Degrees 42 Minutes 00 Seconds East 175.3 feet  
 thence South 88 Degrees 41 Minutes 49 Seconds East 175 feet  
 thence South 89 Degrees 48 Minutes 33 Seconds East 188 feet  
 thence South 88 Degrees 50 Minutes 34 Seconds East 16.6 feet  
 thence South 88 Degrees 50 Minutes 34 Seconds East 175.8 feet  
 thence South 88 Degrees 18 Minutes 49 Seconds East 188.5 feet  
 thence South 89 Degrees 46 Minutes 57 Seconds East 178.5 feet  
 thence South 88 Degrees 46 Minutes 39 Seconds East 184.1 feet  
 thence South 89 Degrees 47 Minutes 31 Seconds East 181.8 feet  
 thence South 88 Degrees 14 Minutes 03 Seconds East 135.9 feet  
 thence South 86 Degrees 40 Minutes 04 Seconds East 72.3 feet  
 thence South 88 Degrees 01 Minutes 06 Seconds East 8.2 feet  
 thence South 84 Degrees 19 Minutes 15 Seconds East 47.2 feet  
 thence South 86 Degrees 06 Minutes 13 Seconds East 22.4 feet  
 thence South 83 Degrees 40 Minutes 36 Seconds East 28.4 feet  
 thence South 84 Degrees 57 Minutes 12 Seconds East 73.8 feet more or less to **the ending**

**point at:** 37 degrees 55 minutes 24.22 seconds North Latitude and -112 degrees 25 minutes 38.15 seconds West Longitude, which can be converted to mapping accuracy State Plane Utah South Zone NAD 83 feet coordinates of X = 1,372,951.5 feet and Y = 10,301,425.4 feet.