

**Acknowledgment and  
Notice of Acknowledgment  
of Acceptance of R.S. 2477  
Right-of-Way Grant**

Ent 251433 Bk 430 Pg 731  
Date: 12-MAY-2008 10:33AM  
Fee: None  
Filed By: CT  
LES BARKER, Recorder  
GARFIELD COUNTY CORPORATION  
For: GOVERNOR/STATE OF UTAH

**THE STATE OF UTAH**

**TO ALL WHOM THESE PRESENTS SHALL COME, Greeting:**

**Know ye,** This is an Acknowledgment and Notice of Acknowledgment made under Utah Code Sections 72-5-309 through 310 inclusive, that the grant of the United States of America of “the right of way for the construction of highways over public lands, not reserved for public uses” under United States Revised Statutes 2477 (43 U.S.C. Section 932 (repealed October 21, 1976, with proviso recognizing the validity of rights-of-way already established)) was accepted for and on behalf of the State of Utah and its political subdivision Garfield County as it pertains to the highway located in Garfield County known as MUD SPRING ROAD; County Road Number: 1215; State Geographic Information Database (SGID) Road Identification Number: RD090121. Total road length is 3.24 miles more or less.

The reason for this Acknowledgment and Notice of Acknowledgment includes, but is not limited to, the fact that the road was constructed, mechanically, or by continuous use as a public highway for a period of at least ten years, over public lands not reserved for public uses, prior to the earlier of (a) the October 21, 1976 repeal of R.S. 2477 or (b) the date the servient estate was reserved for public uses.

This Acknowledgment and Notice of Acknowledgment applies only to the segments of the road that traverse land owned by the Bureau of Land Management, United States Department of the Interior, and does not apply to segments of the road that traverse land owned by any other person or entity. The State of Utah and its political subdivisions reserve the right to make further acknowledgments and notices of acknowledgment with regard to road segments that traverse land owned by other entities, including the United States of America, through one or more of its agencies.

A printed copy of a map showing the location of the road in said county is appended hereto as “Attachment 1,” a printed copy of representative photos of the road is appended hereto as “Attachment 2,” a printed copy of a description of the beginning and ending points of the entire road together with a list of Townships, Ranges and Sections that may be traversed by the road in said county is appended hereto as “Attachment 3,” and a printed copy of the Road Centerline Description Cover Page(s) is appended hereto as “Attachment 4.” The Appendices listed in “Attachment 4” that contain the actual road centerline descriptions are incorporated herein by reference. Affidavits provided by individuals familiar with the road are appended hereto as “Attachment 5.”

A printed copy of this Acknowledgment and Notice of Acknowledgment, together with its Attachments and Appendices, may be viewed and/or obtained at the office of the Utah State Archives.

An electronic copy of this Acknowledgment and Notice of Acknowledgment, together with its Attachments and Appendices, may be viewed and/or downloaded as read-only PDF (Portable Document Format) files via the

Internet at <http://recorded2477roads.utah.gov>.

The owner of the servient estate in the land underlying the road-segments subject to this Acknowledgment and Notice is believed to be the United States of America through one or more of its agencies. Any of such agencies or any other person with a servient ownership claim or a competing dominant estate right-of-way ownership claim, may file a petition in the State District Court for Salt Lake County for a decision regarding the correctness of this Acknowledgment. A claimant shall file a petition within sixty (60) days after receipt of this Notice.

**In Witness Whereof**, I, John Harja, the official designee of the Governor of the State of Utah, in conformity to the laws of the State (Utah Code Sections 72-5-308 through 310 inclusive), have caused this Acknowledgment and Notice of Acknowledgment to be made.

Signed by my hand in Salt Lake City, Utah, the 23<sup>rd</sup> day of April, 2008.

By the Governor's Designee

  
\_\_\_\_\_  
John Harja

**CERTIFICATION**

State of Utah                    )  
  : ss  
County of Salt Lake         )

I hereby certify that the signer of the foregoing document, John Harja, is personally known by me, has made a voluntary signature and taken an oath stating that he is the official designee of the Governor of the State of Utah and is authorized to sign this document on the Governor's behalf pursuant to Utah Code Section 72-5-309. He further vouched that, based upon information and belief, the facts alleged therein are true.

Dated this 23<sup>rd</sup> day of April, 2008.

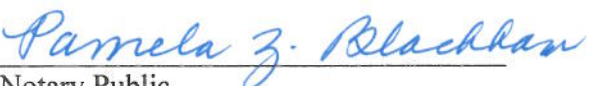

  
\_\_\_\_\_  
Notary Public

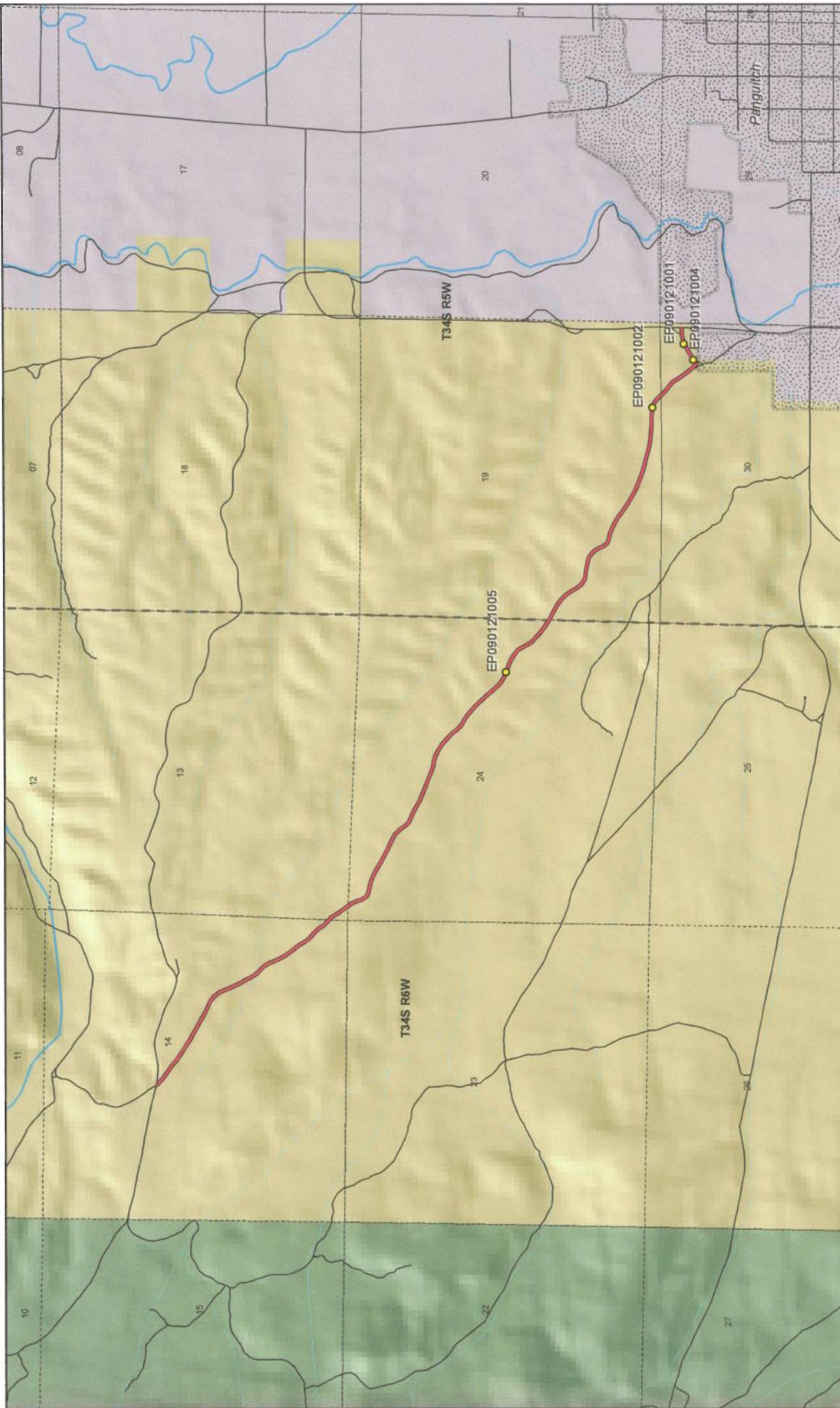



1:28,008  
1 inch equals 0.4 miles

**MUD SPRING ROAD - Garfield County**  
**SGID RD\_ID RD090121**



**Land Ownership Categories**

- BLM
- Private
- SITLA, State Trust Land
- USFS, National Forest
- State Parks and Recreation
- Tribal, Indian Reservation
- NPS, National Park

**Transportation Network**

- MUD SPRING ROAD
- Other Roads
- Title V, Issued Or Under Consideration By BLM Or County
- Photo Event Point
- Section = 1 Mile

Map prepared by the State of Utah  
Automated Geographic Reference Center  
Room 5130 State Office Building  
Salt Lake City, Utah 84114  
Feb 27, 2008





EP090121001



EP090121002



EP090121004



EP090121005

EP000000000

EP000000000

**MUD SPRING ROAD - Garfield County**  
**SGID RD\_ID RD090121**

Map prepared by the State of Utah  
Automated Geographic Reference Center  
Room 5130 State Office Building  
Salt Lake City, Utah 84114  
February 29, 2008



### Attachment 3

#### Beginning & Ending Points and Township, Range, and Section References For:

**Popular Name: MUD SPRING ROAD**

**County: Garfield**

**County Road Number: 1215**

**State Geographic Information Database (SGID) Road Identification Number: RD090121.**

**Total Road Length: 3.24 miles more or less.**

**Beginning at a point** on the road centerline located at 37 degrees 51 minutes 22.13 seconds North Latitude and -112 degrees 29 minutes 50.21 seconds West Longitude, which can be converted to mapping accuracy State Plane Utah South Zone NAD 83 feet coordinates of X = 1,352,495.3 feet and Y = 10,277,147.9 feet based on the US Survey Foot conversion.

**Ending at a point** on the road centerline located at 37 degrees 49 minutes 53.12 seconds North Latitude and -112 degrees 27 minutes 03.49 seconds West Longitude, which can be converted to mapping accuracy State Plane Utah South Zone NAD 83 feet coordinates of X = 1,365,773.5 feet and Y = 10,268,005.8 feet based on the US Survey Foot conversion.

This road may traverse:

Township 34 South Range 5 West, Section(s) 19,30, Salt Lake Base & Meridian  
Township 34 South Range 6 West, Section(s) 13,14,24, Salt Lake Base & Meridian  
See Attachment 1 above for a cartographic depiction of the course of this road.

**Attachment 4  
Road Centerline Description Cover Page(s)**

**Popular Name: MUD SPRING ROAD**

**County: Garfield**

**County Road Number: 1215**

**State Geographic Information Database (SGID) Road Identification Number: RD090121.**

**Total Road Length: 3.24 miles more or less.**

**Centerline Descriptions Of Road-Segments That Cross Over Federally Owned Land, Derived From Global Positioning System Data And Cross-checked against USGS Digital Orthophoto Quadrangles Compiled By The Utah Automated Geographic Reference Center And Entered Into The State Geographic Information Database (SGID).**

<b>Road-Segments Listed by SGID Road Identification Number (RD ID)</b>	<b>Road-Segment Numbers</b>	<b>Believed Ownership Of Servient Estate</b>	<b>Approximate Segment Length</b>	<b>See Attached Appendix</b>
<b>RD090121</b>	<b>001</b>	<b>BLM</b>	<b>3.24 Miles</b>	<b>A</b>
		<b>Total Road Length</b>	<b>3.24</b>	<b>_____</b>

\* Indicates that a Title V permit will be requested, is in process, or has been issued.

† Indicates that road-segments crossing Forest Service land are under consideration by the state and county as of the date of this Acknowledgment and Notice of Acknowledgment.

## Attachment 5

**AFFIDAVIT OF ROBERT P. VEATER**

**MUD SPRING ROAD**

**COUNTY ROAD NUMBER 1215**

**GARFIELD COUNTY, UTAH**

State of Utah                    )  
  : ss.  
County of Garfield            )

ROBERT P. VEATER, being first duly sworn, deposes and states as follows:

1. I am an adult competent to testify about the matters set forth below based upon my personal knowledge. I have lived in Garfield County for 46 years.

2. I have traveled and am familiar with a road in Garfield County known as Mud Spring Road. I am also familiar with the land the road traverses. When I first used and observed the road in 1963, it followed the same route as in 2007 when I last observed it. Attached is a Garfield County map showing Mud Spring Road. To the best of my knowledge and based upon my use of and familiarity with this road and the land it traverses, the location and route of the road are correctly illustrated on the attached map. The County also identifies this road according to the road number listed above.

3. I have observed that the road has been open to the public for all to use, to come and go as they pleased, since at least as early as 1963 and continuing through 1976 to 2007. Throughout this time period I have observed travel on the road by various means, including cars, trucks, maintenance vehicles, jeeps and ATV's. Throughout this time period, the road has been used daily, weather permitting, for more than ten continuous years prior to 1976, and was used daily, weather permitting, in 2007.



4. Throughout the time period from 1963 to 2007, I have used the road myself for hunting, trapping, sight seeing, ATV riding and traveling in and through the area.

5. Throughout the time period described in the previous paragraph, I observed vehicles using the road at various times for the uses described in the previous paragraph, plus livestock operations, wood gathering, prospecting for minerals, recreation, biking, rock quarry access, rock hounding, hiking and government access.

6. It is also the reputation in the community that this road has been open to the public for all to use, to come and go as they pleased, since at least as early as the early 1900s and continuing through 1976 to the present, for the uses described in the previous paragraphs.

7. Prior to 1976, I observed the graded surface of the road.

Dated this 12 day of July, 2007.

  
\_\_\_\_\_  
ROBERT P. VEATER

SUBSCRIBED AND SWORN to before me this 12<sup>th</sup> day of July, 2007.

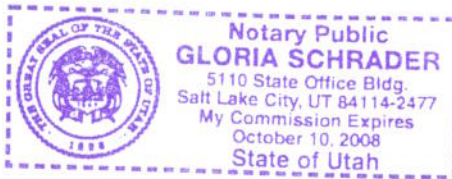

  
\_\_\_\_\_  
NOTARY PUBLIC

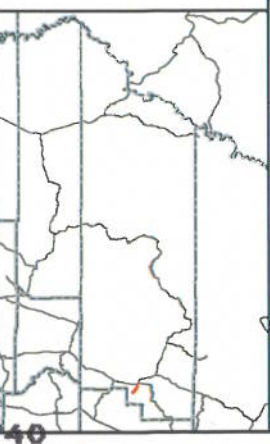
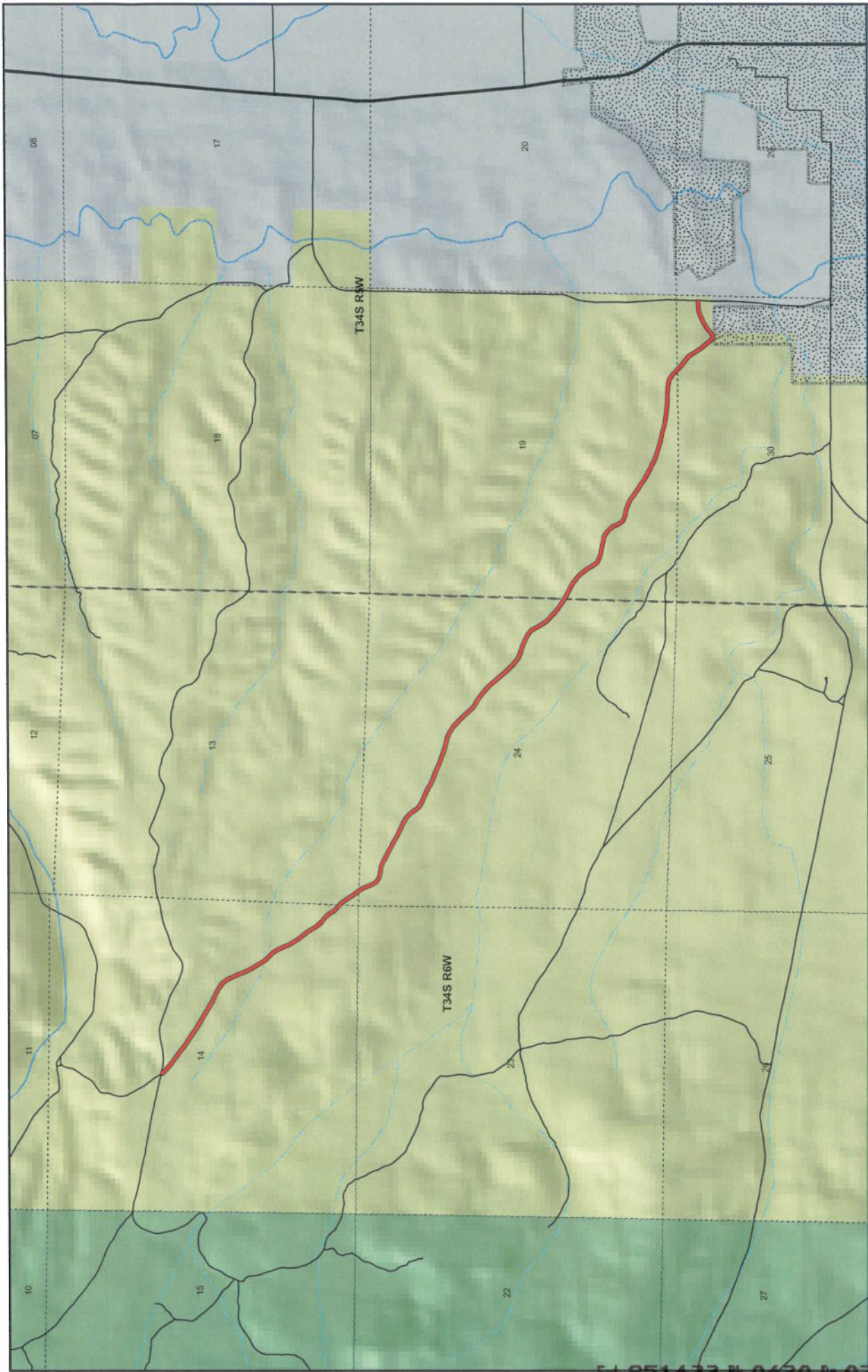

### MUD SPRING RD County Unique - 1215

- Land Ownership Categories**
  - BLM
  - Private
  - SITLA, State Trust Land
  - USFS, National Forest
  - National Park/Monument (NPS)
- Misc**
  - Wildlife Reserve
  - National Rec. Area
  - Wilderness
  - State Park
  - City / Town
  - Municipalities
  - Section = 1 Mile
  - Monument Boundary
- Transportation Network**
  - MUD SPRING RD
  - State / U.S. Highway
  - Local Roads



1:26,708  
1 inch equals 0.4 miles



Map prepared by the State of Utah  
Automated Geographic Reference Center  
AGRC  
Room 5100 State Office Building  
Salt Lake City, Utah 84114  
Jul 05, 2007

**AFFIDAVIT OF D. MALOY DODDS**

**MUD SPRING ROAD**

**GARFIELD COUNTY, UTAH**

**ROAD NUMBER 1215**

State of Utah                    )  
  : ss.  
County of Garfield            )

D. MALOY DODDS, being first duly sworn, deposes and states as follows:

1. I am an adult competent to testify about the matters set forth below based upon my personal knowledge. I currently reside in Panguitch, Garfield County, Utah. I have lived in Garfield County for 76 years. I have been a Garfield County Commissioner for 12 years.

2. I have traveled and am familiar with a road in Garfield County known as Mud Spring Road. I am also familiar with the land the road traverses. When I first used and observed the road in the late 1940s it followed the same route as in 2007 when I last observed it. Attached is a Garfield County map showing Mud Spring Road. To the best of my knowledge and based upon my use of and familiarity with this road and the land it traverses, the location and route of the road are correctly illustrated on the attached map.

3. I am informed that the County also identifies this road according to the road number listed above.

4. I have observed that the road has been open to the public for all to use, to come and go as they pleased, since at least as early as the late 1940s and continuing through 1976 to 2007. Throughout this time period I have observed travel on the road by means of cars, trucks, ATVs and pickup trucks. Throughout this time period, the road has been used daily, for more than ten continuous years prior to 1976, and was so used in 2007.

5. Throughout the time period from the late 1940s to 2007, I have used the road myself for livestock operations, hunting, recreation and travel in and through the area.

6. Throughout the time period described in the previous paragraph, I have observed other vehicles from the general public using the road at various times for the uses described in the previous paragraph plus wood gathering and rock quarry access.

7. It is also the reputation in the community that this road has been open to the public for all to use, to come and go as they pleased, since at least as early as the early 1900s and continuing through 1976 to the present, for the uses described in the previous paragraphs.

8. Prior to 1976, I observed the graded surface of the road and other evidence of maintenance and construction activities such as berms along the side of the road.

DATED this 9 day of July, 2007.

  
D. MALOY DODDS

SUBSCRIBED AND SWORN to before me this 9th day of July, 2007.

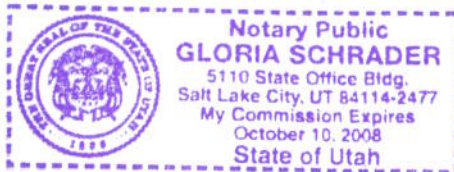

  
NOTARY PUBLIC

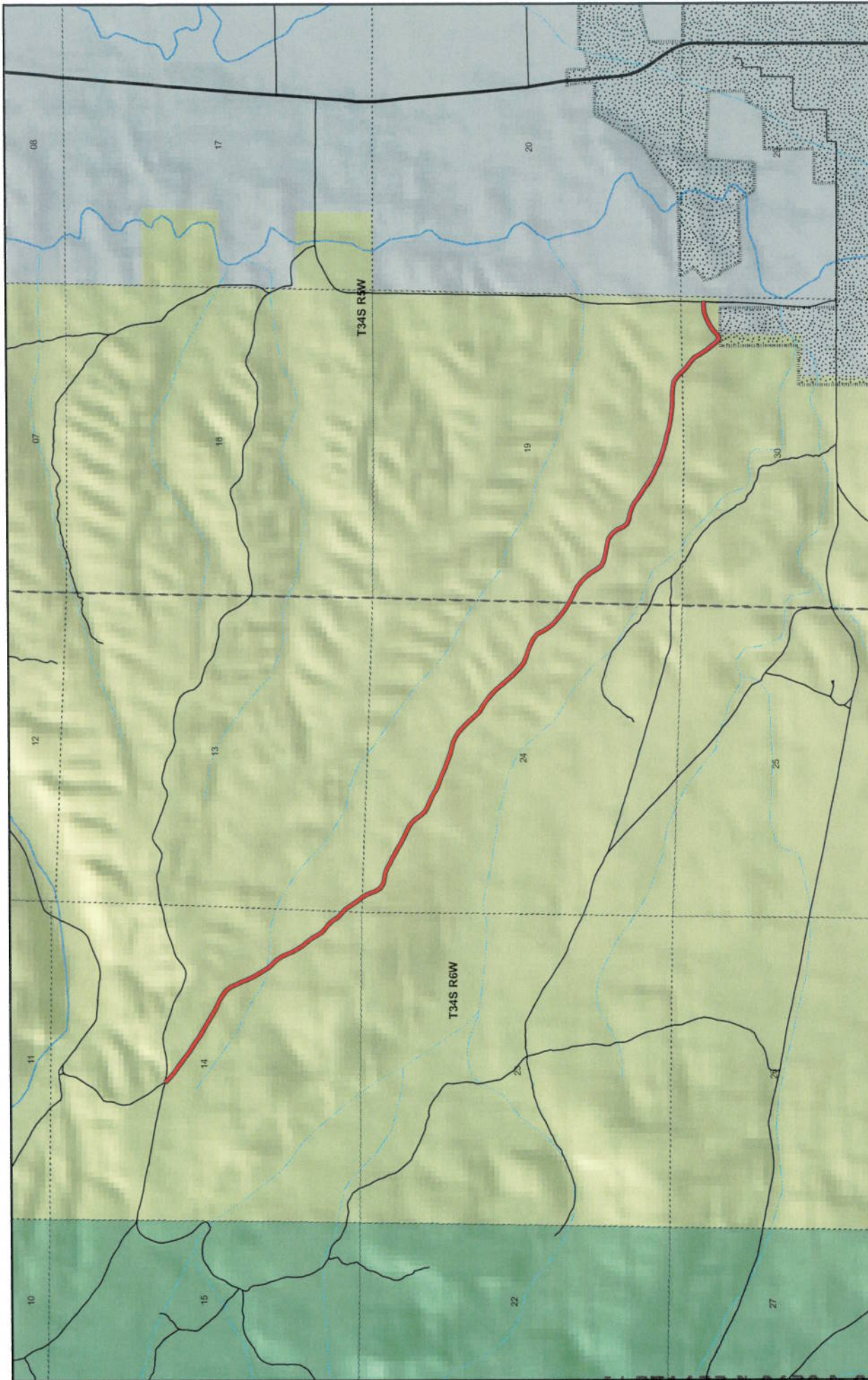



  
 1:26,708
   
 1 inch equals 0.4 miles
   

  
 Made possible by the State of Utah
   
 Automated Geographic Reference Center
   
 AGRC
   
 Room 5130 State Office Building
   
 Salt Lake City, Utah 84114
   
 3/15/12, 2012

### MUD SPRING RD

#### County Unique - 1215

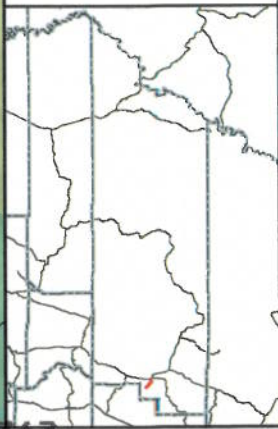
<b>Land Ownership Categories</b>  BLM  Private  SITLA, State Trust Land  USFS, National Forest  National Park/Monument (NPS)	<b>Misc</b>  Wildlife Reserve  National Rec. Area  Wilderness  State Park	 City / Town  Municipalities  Section = 1 Mile  Monument Boundary	<b>Transportation Network</b>  MUD SPRING RD  State / U.S. Highway  Local Roads
--	---	---	---



## Appendix A to Attachment 4

**Popular Name: MUD SPRING ROAD**

**County: Garfield**

**County Road Number: 1215**

**State Geographic Information Database (SGID) Road Identification Number: RD090121.**

**Road-Segment Number: 001**

**Road-Segment Length: 3.24 miles more or less.**

**Believed owner of the land underlying this road-segment is: Bureau of Land Management.**

*The following description is based upon the geographic coordinate system using the NAD83 Datum. The source is GPS mapping grade data as indicated in the metadata and/or the transportation data model of the State of Utah Geographic Information Database (SGID).*

The road-segment itself is the monument that is identified by its physical presence on the land. The location of said physical presence is closely approximated by mapping grade Global Positioning System (GPS) data. Said data are checked against the corresponding gray-scale 1-meter Digital Orthophoto Quadrangles published by the United States Geological Survey (USGS) to verify a reasonable degree of accuracy. In circumstances where accurate satellite signal acquisition is not possible, such as deep, narrow canyons or under a canopy of dense foliage, or where very sharp curves in the road make accuracy questionable, such portions of the road were digitized from the corresponding gray-scale 1-meter Digital Orthophoto Quadrangles published by the United States Geological Survey (USGS).

This road-segment may traverse:

Township 34 South Range 5 West, Section(s) 19,30, Salt Lake Base & Meridian

Township 34 South Range 6 West, Section(s) 13,14,24, Salt Lake Base & Meridian

The following description closely approximates the location of the centerline of the physical monument (MUD SPRING ROAD)-- Segment 001 based on mapping grade Global Positioning System (GPS) data as defined above:

**Beginning at a point** on the road center line located at 37 degrees 51 minutes 22.13 seconds North Latitude and -112 degrees 29 minutes 50.21 seconds West Longitude, which can be converted to mapping accuracy State Plane Utah South Zone NAD 83 feet coordinates of X = 1,352,495.3 feet and Y = 10,277,147.9 feet; thence the following courses along the said road center line:

thence South 44 Degrees 07 Minutes 09 Seconds East 55.9 feet  
thence South 46 Degrees 55 Minutes 26 Seconds East 74 feet  
thence South 49 Degrees 08 Minutes 27 Seconds East 93.7 feet  
thence South 54 Degrees 21 Minutes 43 Seconds East 101.7 feet  
thence South 54 Degrees 57 Minutes 17 Seconds East 106.6 feet  
thence South 52 Degrees 27 Minutes 44 Seconds East 111.8 feet  
thence South 53 Degrees 28 Minutes 17 Seconds East 112.7 feet  
thence South 56 Degrees 31 Minutes 32 Seconds East 113.3 feet  
thence South 56 Degrees 50 Minutes 41 Seconds East 114.9 feet  
thence South 55 Degrees 57 Minutes 25 Seconds East 110.5 feet

thence South 61 Degrees 42 Minutes 41 Seconds East 107.6 feet  
 thence South 60 Degrees 03 Minutes 05 Seconds East 109.4 feet  
 thence South 60 Degrees 46 Minutes 08 Seconds East 113.1 feet  
 thence South 60 Degrees 33 Minutes 46 Seconds East 113.8 feet  
 thence South 61 Degrees 13 Minutes 12 Seconds East 110 feet  
 thence South 64 Degrees 50 Minutes 40 Seconds East 106.8 feet  
 thence South 62 Degrees 06 Minutes 06 Seconds East 107.6 feet  
 thence South 53 Degrees 02 Minutes 18 Seconds East 103.5 feet  
 thence South 37 Degrees 34 Minutes 38 Seconds East 103.5 feet  
 thence South 27 Degrees 51 Minutes 38 Seconds East 93.6 feet  
 thence South 22 Degrees 38 Minutes 45 Seconds East 97.6 feet  
 thence South 22 Degrees 06 Minutes 33 Seconds East 113.1 feet  
 thence South 22 Degrees 52 Minutes 43 Seconds East 118 feet  
 thence South 32 Degrees 01 Minutes 04 Seconds East 108 feet  
 thence South 31 Degrees 49 Minutes 55 Seconds East 103.5 feet  
 thence South 33 Degrees 56 Minutes 45 Seconds East 100.1 feet  
 thence South 43 Degrees 19 Minutes 58 Seconds East 101 feet  
 thence South 41 Degrees 24 Minutes 15 Seconds East 98.8 feet  
 thence South 33 Degrees 03 Minutes 15 Seconds East 99.5 feet  
 thence South 23 Degrees 59 Minutes 00 Seconds East 93.2 feet  
 thence South 23 Degrees 15 Minutes 42 Seconds East 90.9 feet  
 thence South 27 Degrees 13 Minutes 27 Seconds East 95.7 feet  
 thence South 34 Degrees 11 Minutes 33 Seconds East 107.1 feet  
 thence South 40 Degrees 09 Minutes 35 Seconds East 103.4 feet  
 thence South 36 Degrees 45 Minutes 25 Seconds East 98.3 feet  
 thence South 29 Degrees 39 Minutes 16 Seconds East 93.7 feet  
 thence South 30 Degrees 55 Minutes 35 Seconds East 93.4 feet  
 thence South 47 Degrees 16 Minutes 23 Seconds East 94.7 feet  
 thence South 50 Degrees 54 Minutes 44 Seconds East 99.8 feet  
 thence South 41 Degrees 15 Minutes 38 Seconds East 98.6 feet  
 thence South 33 Degrees 17 Minutes 56 Seconds East 97 feet  
 thence South 45 Degrees 44 Minutes 42 Seconds East 91.2 feet  
 thence South 47 Degrees 15 Minutes 06 Seconds East 33.2 feet  
 thence South 47 Degrees 15 Minutes 06 Seconds East 55.7 feet  
 thence South 34 Degrees 38 Minutes 01 Seconds East 90.2 feet  
 thence South 33 Degrees 04 Minutes 05 Seconds East 89.7 feet  
 thence South 37 Degrees 03 Minutes 02 Seconds East 88.9 feet  
 thence South 35 Degrees 50 Minutes 43 Seconds East 88.9 feet  
 thence South 35 Degrees 51 Minutes 04 Seconds East 1.5 feet  
 thence South 32 Degrees 05 Minutes 33 Seconds East 90.3 feet  
 thence South 23 Degrees 28 Minutes 43 Seconds East 89.2 feet  
 thence South 20 Degrees 12 Minutes 04 Seconds East 89.7 feet  
 thence South 35 Degrees 58 Minutes 00 Seconds East 90.1 feet  
 thence South 61 Degrees 06 Minutes 36 Seconds East 89.5 feet  
 thence South 78 Degrees 02 Minutes 34 Seconds East 92.7 feet  
 thence South 77 Degrees 21 Minutes 40 Seconds East 87.9 feet  
 thence South 70 Degrees 22 Minutes 38 Seconds East 91.4 feet  
 thence South 62 Degrees 28 Minutes 25 Seconds East 92.8 feet  
 thence South 61 Degrees 35 Minutes 22 Seconds East 97.7 feet

thence South 60 Degrees 36 Minutes 39 Seconds East 96.7 feet  
 thence South 65 Degrees 09 Minutes 46 Seconds East 88.8 feet  
 thence South 59 Degrees 07 Minutes 55 Seconds East 91.3 feet  
 thence South 61 Degrees 11 Minutes 37 Seconds East 92.4 feet  
 thence South 64 Degrees 55 Minutes 11 Seconds East 107.1 feet  
 thence South 66 Degrees 02 Minutes 47 Seconds East 102.2 feet  
 thence South 55 Degrees 45 Minutes 23 Seconds East 90.8 feet  
 thence South 44 Degrees 27 Minutes 54 Seconds East 94.7 feet  
 thence South 38 Degrees 42 Minutes 20 Seconds East 100.9 feet  
 thence South 41 Degrees 04 Minutes 34 Seconds East 97.5 feet  
 thence South 60 Degrees 28 Minutes 11 Seconds East 100.2 feet  
 thence South 69 Degrees 26 Minutes 14 Seconds East 105 feet  
 thence South 63 Degrees 26 Minutes 44 Seconds East 113.3 feet  
 thence South 60 Degrees 13 Minutes 24 Seconds East 110 feet  
 thence South 66 Degrees 39 Minutes 27 Seconds East 103.9 feet  
 thence South 69 Degrees 28 Minutes 15 Seconds East 141.1 feet  
 thence South 67 Degrees 16 Minutes 55 Seconds East 156.9 feet  
 thence South 69 Degrees 33 Minutes 08 Seconds East 143.5 feet  
 thence South 72 Degrees 39 Minutes 03 Seconds East 122.2 feet  
 thence South 75 Degrees 03 Minutes 09 Seconds East 33.7 feet  
 thence South 79 Degrees 11 Minutes 10 Seconds East 39.1 feet  
 thence South 73 Degrees 02 Minutes 30 Seconds East 101.7 feet  
 thence South 66 Degrees 52 Minutes 03 Seconds East 51.1 feet  
 thence South 64 Degrees 49 Minutes 06 Seconds East 31.3 feet  
 thence South 58 Degrees 34 Minutes 45 Seconds East 122.3 feet  
 thence South 49 Degrees 43 Minutes 20 Seconds East 126.6 feet  
 thence South 44 Degrees 53 Minutes 16 Seconds East 126.7 feet  
 thence South 41 Degrees 41 Minutes 49 Seconds East 121.6 feet  
 thence South 42 Degrees 26 Minutes 42 Seconds East 111.5 feet  
 thence South 60 Degrees 05 Minutes 13 Seconds East 112.8 feet  
 thence South 58 Degrees 18 Minutes 08 Seconds East 114.5 feet  
 thence South 50 Degrees 15 Minutes 09 Seconds East 115.7 feet  
 thence South 46 Degrees 05 Minutes 00 Seconds East 120 feet  
 thence South 41 Degrees 54 Minutes 52 Seconds East 117.6 feet  
 thence South 41 Degrees 21 Minutes 00 Seconds East 110.9 feet  
 thence South 41 Degrees 25 Minutes 51 Seconds East 113.3 feet  
 thence South 41 Degrees 49 Minutes 56 Seconds East 114.8 feet  
 thence South 46 Degrees 28 Minutes 36 Seconds East 113.7 feet  
 thence South 56 Degrees 25 Minutes 44 Seconds East 110.7 feet  
 thence South 67 Degrees 05 Minutes 08 Seconds East 105.7 feet  
 thence South 72 Degrees 55 Minutes 20 Seconds East 107.6 feet  
 thence South 67 Degrees 38 Minutes 03 Seconds East 108.1 feet  
 thence South 63 Degrees 05 Minutes 45 Seconds East 104 feet  
 thence South 49 Degrees 35 Minutes 25 Seconds East 105.6 feet  
 thence South 31 Degrees 16 Minutes 16 Seconds East 105.2 feet  
 thence South 27 Degrees 02 Minutes 36 Seconds East 98.5 feet  
 thence South 35 Degrees 53 Minutes 21 Seconds East 99.3 feet  
 thence South 46 Degrees 29 Minutes 14 Seconds East 101.4 feet  
 thence South 49 Degrees 23 Minutes 35 Seconds East 104.2 feet



thence South 51 Degrees 24 Minutes 31 Seconds East 98.2 feet  
 thence South 54 Degrees 55 Minutes 14 Seconds East 101.4 feet  
 thence South 59 Degrees 36 Minutes 10 Seconds East 76.3 feet  
 thence South 59 Degrees 36 Minutes 07 Seconds East 23.3 feet  
 thence South 61 Degrees 18 Minutes 27 Seconds East 100.2 feet  
 thence South 61 Degrees 57 Minutes 59 Seconds East 94.7 feet  
 thence South 61 Degrees 17 Minutes 22 Seconds East 99.4 feet  
 thence South 53 Degrees 55 Minutes 50 Seconds East 106.8 feet  
 thence South 45 Degrees 11 Minutes 11 Seconds East 109.7 feet  
 thence South 37 Degrees 14 Minutes 42 Seconds East 110.8 feet  
 thence South 29 Degrees 41 Minutes 35 Seconds East 110.3 feet  
 thence South 36 Degrees 50 Minutes 10 Seconds East 110.3 feet  
 thence South 65 Degrees 25 Minutes 45 Seconds East 114.7 feet  
 thence South 79 Degrees 25 Minutes 19 Seconds East 121.6 feet  
 thence South 81 Degrees 02 Minutes 50 Seconds East 122.3 feet  
 thence South 75 Degrees 35 Minutes 21 Seconds East 113.7 feet  
 thence South 55 Degrees 32 Minutes 55 Seconds East 112.2 feet  
 thence South 38 Degrees 42 Minutes 09 Seconds East 110.9 feet  
 thence South 24 Degrees 54 Minutes 40 Seconds East 107.2 feet  
 thence South 36 Degrees 25 Minutes 20 Seconds East 94.6 feet  
 thence South 69 Degrees 06 Minutes 48 Seconds East 86.2 feet  
 thence South 78 Degrees 24 Minutes 30 Seconds East 93.9 feet  
 thence South 71 Degrees 23 Minutes 35 Seconds East 99.2 feet  
 thence South 62 Degrees 51 Minutes 52 Seconds East 105.4 feet  
 thence South 56 Degrees 19 Minutes 28 Seconds East 106.8 feet  
 thence South 56 Degrees 04 Minutes 48 Seconds East 106.8 feet  
 thence South 55 Degrees 50 Minutes 47 Seconds East 101.5 feet  
 thence South 55 Degrees 30 Minutes 32 Seconds East 103.5 feet  
 thence South 59 Degrees 51 Minutes 04 Seconds East 101.6 feet  
 thence South 62 Degrees 49 Minutes 58 Seconds East 101.7 feet  
 thence South 63 Degrees 34 Minutes 39 Seconds East 102.1 feet  
 thence South 65 Degrees 27 Minutes 21 Seconds East 103.1 feet  
 thence South 71 Degrees 22 Minutes 06 Seconds East 106.2 feet  
 thence South 72 Degrees 54 Minutes 08 Seconds East 109.7 feet  
 thence South 73 Degrees 34 Minutes 33 Seconds East 111.7 feet  
 thence South 77 Degrees 54 Minutes 00 Seconds East 117.6 feet  
 thence South 74 Degrees 36 Minutes 49 Seconds East 112.8 feet  
 thence South 77 Degrees 10 Minutes 43 Seconds East 115.6 feet  
 thence South 81 Degrees 55 Minutes 39 Seconds East 117.1 feet  
 thence South 83 Degrees 02 Minutes 33 Seconds East 116.8 feet  
 thence South 84 Degrees 43 Minutes 25 Seconds East 118 feet  
 thence North 89 Degrees 41 Minutes 33 Seconds East 120.1 feet  
 thence South 88 Degrees 46 Minutes 03 Seconds East 122.1 feet  
 thence South 78 Degrees 54 Minutes 08 Seconds East 116.2 feet  
 thence South 55 Degrees 49 Minutes 59 Seconds East 113 feet  
 thence South 42 Degrees 31 Minutes 25 Seconds East 98 feet  
 thence South 42 Degrees 31 Minutes 19 Seconds East 11.8 feet  
 thence South 46 Degrees 14 Minutes 16 Seconds East 100 feet  
 thence South 52 Degrees 13 Minutes 47 Seconds East 105.9 feet

thence South 50 Degrees 15 Minutes 41 Seconds East 110.2 feet  
thence South 31 Degrees 51 Minutes 31 Seconds East 109.7 feet  
thence South 30 Degrees 52 Minutes 00 Seconds East 111.7 feet  
thence South 40 Degrees 09 Minutes 22 Seconds East 111.1 feet  
thence South 38 Degrees 35 Minutes 51 Seconds East 103.3 feet  
thence South 46 Degrees 48 Minutes 53 Seconds East 70.6 feet  
thence North 81 Degrees 33 Minutes 44 Seconds East 44.1 feet  
thence North 52 Degrees 16 Minutes 22 Seconds East 61.6 feet  
thence North 50 Degrees 56 Minutes 34 Seconds East 98 feet  
thence North 58 Degrees 28 Minutes 27 Seconds East 114 feet  
thence North 64 Degrees 42 Minutes 22 Seconds East 111.9 feet  
thence North 72 Degrees 49 Minutes 26 Seconds East 106.3 feet  
thence North 83 Degrees 47 Minutes 37 Seconds East 89.4 feet  
thence North 87 Degrees 32 Minutes 14 Seconds East 61.1 feet  
thence North 79 Degrees 23 Minutes 15 Seconds East 18.3 feet more or less to **the ending**

**point at:** 37 degrees 49 minutes 53.12 seconds North Latitude and -112 degrees 27 minutes 03.49 seconds West Longitude, which can be converted to mapping accuracy State Plane Utah South Zone NAD 83 feet coordinates of X = 1,365,773.5 feet and Y = 10,268,005.8 feet.