

**Acknowledgment and
Notice of Acknowledgment
of Acceptance of R.S. 2477
Right-of-Way Grant**

Ent 251446 Bk 430 Pg 900
Date: 12-MAY-2008 11:03AM
Fee: None
Filed By: CT
LES BARKER, Recorder
GARFIELD COUNTY CORPORATION
For: GOVERNOR/STATE OF UTAH

THE STATE OF UTAH

TO ALL WHOM THESE PRESENTS SHALL COME, Greeting:

Know ye, This is an Acknowledgment and Notice of Acknowledgment made under Utah Code Sections 72-5-309 through 310 inclusive, that the grant of the United States of America of “the right of way for the construction of highways over public lands, not reserved for public uses” under United States Revised Statutes 2477 (43 U.S.C. Section 932 (repealed October 21, 1976, with proviso recognizing the validity of rights-of-way already established)) was accepted for and on behalf of the State of Utah and its political subdivision Garfield County as it pertains to the highway located in Garfield County known as NOTOM TO OAK CREEK ROAD; County Road Number: 2003; State Geographic Information Database (SGID) Road Identification Number: RD090134. Total road length is 4.09 miles more or less.

The reason for this Acknowledgment and Notice of Acknowledgment includes, but is not limited to, the fact that the road was constructed, mechanically, or by continuous use as a public highway for a period of at least ten years, over public lands not reserved for public uses, prior to the earlier of (a) the October 21, 1976 repeal of R.S. 2477 or (b) the date the servient estate was reserved for public uses.

This Acknowledgment and Notice of Acknowledgment applies only to the segments of the road that traverse land owned by the Bureau of Land Management, United States Department of the Interior, and does not apply to segments of the road that traverse land owned by any other person or entity. The State of Utah and its political subdivisions reserve the right to make further acknowledgments and notices of acknowledgment with regard to road segments that traverse land owned by other entities, including the United States of America, through one or more of its agencies.

A printed copy of a map showing the location of the road in said county is appended hereto as “Attachment 1,” a printed copy of representative photos of the road is appended hereto as “Attachment 2,” a printed copy of a description of the beginning and ending points of the entire road together with a list of Townships, Ranges and Sections that may be traversed by the road in said county is appended hereto as “Attachment 3,” and a printed copy of the Road Centerline Description Cover Page(s) is appended hereto as “Attachment 4.” The Appendices listed in “Attachment 4” that contain the actual road centerline descriptions are incorporated herein by reference. Affidavits provided by individuals familiar with the road are appended hereto as “Attachment 5.”

A printed copy of this Acknowledgment and Notice of Acknowledgment, together with its Attachments and Appendices, may be viewed and/or obtained at the office of the Utah State Archives.

An electronic copy of this Acknowledgment and Notice of Acknowledgment, together with its Attachments and Appendices, may be viewed and/or downloaded as read-only PDF (Portable Document Format) files via the

Internet at <http://recorded2477roads.utah.gov>.

The owner of the servient estate in the land underlying the road-segments subject to this Acknowledgment and Notice is believed to be the United States of America through one or more of its agencies. Any of such agencies or any other person with a servient ownership claim or a competing dominant estate right-of-way ownership claim, may file a petition in the State District Court for Salt Lake County for a decision regarding the correctness of this Acknowledgment. A claimant shall file a petition within sixty (60) days after receipt of this Notice.

In Witness Whereof, I, John Harja, the official designee of the Governor of the State of Utah, in conformity to the laws of the State (Utah Code Sections 72-5-308 through 310 inclusive), have caused this Acknowledgment and Notice of Acknowledgment to be made.

Signed by my hand in Salt Lake City, Utah, the 23rd day of APRIL, 2008.

By the Governor's Designee



John Harja

CERTIFICATION

State of Utah)
 : ss
County of Salt Lake)

I hereby certify that the signer of the foregoing document, John Harja, is personally known by me, has made a voluntary signature and taken an oath stating that he is the official designee of the Governor of the State of Utah and is authorized to sign this document on the Governor's behalf pursuant to Utah Code Section 72-5-309. He further vouched that, based upon information and belief, the facts alleged therein are true.

Dated this 23rd day of April, 2008.





Notary Public

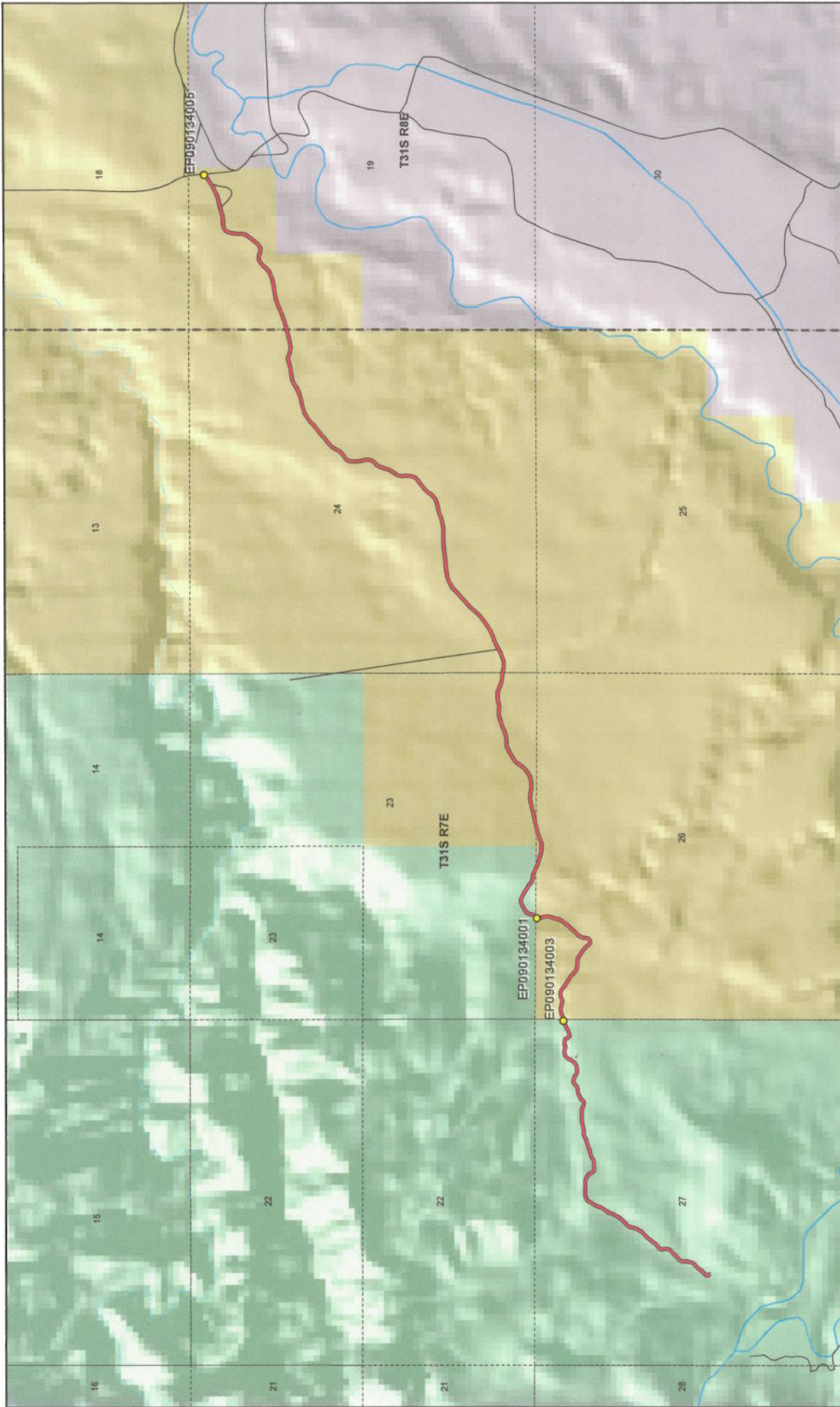

NOTOM TO OAK CREEK ROAD - Garfield County
SGID RD_ID RD090134

Land Ownership Categories

- BLM
- Private
- SITLA, State Trust Land
- USFS, National Forest
- State Parks and Recreation
- Tribal, Indian Reservation
- NPS, National Park
- Wilderness
- UDWR Wildlife Reserve
- DOD, Military
- State Sovereign Land
- National Recreation Area
- USFWS, Natl. Wildlife Refuge

Transportation Network

- NOTOM TO OAK CREEK ROAD
- Other Roads
- Title V- Issued Or Under Consideration By BLM Or County
- Photo Event Point
- Section = 1 Mile

1:24,537
1 inch equals 0.4 miles

Map prepared by the State of Utah
Automated Geographic Reference Center
Room 5130 State Office Building
Salt Lake City, Utah 84114
Mar 19, 2008

Attachment 2



EP090134001



EP090134003



EP090134005

EP000000000

EP000000000

EP000000000

NOTOM TO OAK CREEK ROAD - Garfield County
SGID RD_ID RD090134

Map prepared by the State of Utah
Automated Geographic Reference Center
Room 5130 State Office Building
Salt Lake City, Utah 84114
March 19, 2008



Attachment 3

Beginning & Ending Points and Township, Range, and Section References For:

Popular Name: NOTOM TO OAK CREEK ROAD

County: Garfield

County Road Number: 2003

State Geographic Information Database (SGID) Road Identification Number: RD090134.

Total Road Length: 4.09 miles more or less.

Beginning at a point on the road centerline located at 38 degrees 04 minutes 52.75 seconds North Latitude and -111 degrees 07 minutes 39.83 seconds West Longitude, which can be converted to mapping accuracy State Plane Utah South Zone NAD 83 feet coordinates of X = 1,747,568.3 feet and Y = 10,357,821.0 feet based on the US Survey Foot conversion.

Ending at a point on the road centerline located at 38 degrees 06 minutes 09.38 seconds North Latitude and -111 degrees 04 minutes 09.65 seconds West Longitude, which can be converted to mapping accuracy State Plane Utah South Zone NAD 83 feet coordinates of X = 1,764,337.2 feet and Y = 10,365,644.0 feet based on the US Survey Foot conversion.

This road may traverse:

Township 31 South Range 7 East, Section(s) 23,24,26,27, Salt Lake Base & Meridian

Township 31 South Range 8 East, Section(s) 19, Salt Lake Base & Meridian

See Attachment 1 above for a cartographic depiction of the course of this road.

Attachment 4
Road Centerline Description Cover Page(s)

Popular Name: NOTOM TO OAK CREEK ROAD

County: Garfield

County Road Number: 2003

State Geographic Information Database (SGID) Road Identification Number: RD090134.

Total Road Length: 4.09 miles more or less.

Centerline Descriptions Of Road-Segments That Cross Over Federally Owned Land, Derived From Global Positioning System Data And Cross-checked against USGS Digital Orthophoto Quadrangles Compiled By The Utah Automated Geographic Reference Center And Entered Into The State Geographic Information Database (SGID).

Road-Segments Listed by SGID Road Identification Number (RD ID)	Road-Segment Numbers	Believed Ownership Of Servient Estate	Approximate Segment Length	See Attached Appendix
RD090134	001	NPS	1.02 Miles	(not shown)
RD090134	002	BLM	0.44 Miles	A
RD090134	003	NPS	0.17 Miles	(not shown)
RD090134	004	BLM	2.46 Miles	B
		Total Road Length	4.09	—————

* Indicates that a Title V permit will be requested, is in process, or has been issued.

† Indicates that road-segments crossing Forest Service land are under consideration by the state and county as of the date of this Acknowledgment and Notice of Acknowledgment.

Attachment 5

AFFIDAVIT OF GERALD O. BARNEY

NOTOM TO OAK CREEK ROAD

COUNTY ROAD NUMBER 2003

GARFIELD COUNTY, UTAH

State of Utah)
 : ss.
County of Garfield)

GERALD O. BARNEY, being first duly sworn, deposes and states as follows:

1. I am an adult competent to testify about the matters set forth below based upon my personal knowledge. I have lived in Garfield County for 67 years. I was employed as a part-time employee by the Garfield County Road Department for 12 years.

2. I have traveled and am familiar with a road in Garfield County known as Notom to Oak Creek Road. I am also familiar with the land the road traverses. When I first used and observed the road in the mid 1950s, it followed the same route as in the mid 1960s when I last observed it. Attached is a Garfield County map showing Notom to Oak Creek Road. To the best of my knowledge and based upon my use of and familiarity with this road and the land it traverses, the location and route of the road are correctly illustrated on the attached map. The County also identifies this road according to the road number listed above.

3. I have observed that the road has been open to the public for all to use, to come and go as they pleased, since at least as early as the mid 1950s and continuing through the mid 1960s. Throughout this time period I have observed travel on the road by various means, including cars, trucks, and jeeps. Throughout this time period, the

road has been used daily, weather permitting, for more than ten continuous years prior to 1976, and was used daily, weather permitting, in the mid 1960s.

4. Throughout the time period from the mid 1950s to the mid 1960s, I have used the road for road maintenance.

5. Throughout the time period described in the previous paragraph, I observed vehicles using the road at various times for the uses described in the previous paragraph, plus livestock operations, farming, tourism, mining, oil and gas exploration, prospecting for minerals and government access.

6. It is also the reputation in the community that this road has been open to the public for all to use, to come and go as they pleased, since at least as early as the early 1900s and continuing through 1976 to the present, for the uses described in the previous paragraphs.

7. Prior to 1976, I personally graded this road.

Dated this 11 day of July, 2007.

Gerald O. Barney
GERALD O. BARNEY

SUBSCRIBED AND SWORN to before me this 11th day of July, 2007.

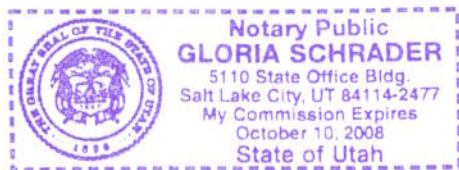

Gloria Schrader
NOTARY PUBLIC

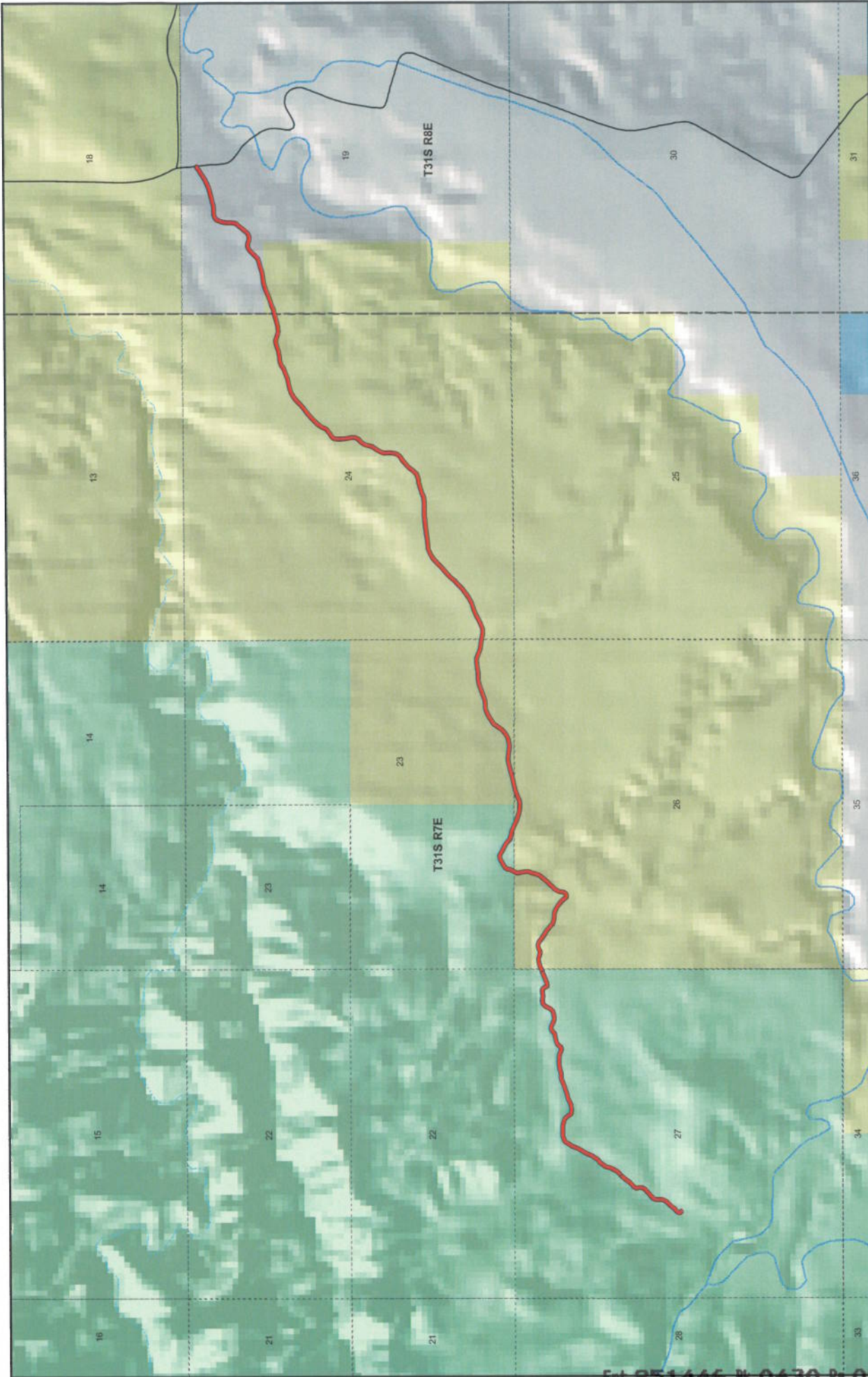

NOTOM TO OAK CREEK
County Unique - 2003

Land Ownership Categories

- BLM
- Private
- SITLA, State Trust Land
- USFS, National Forest
- National Park/Monument (NPS)

Misc

- Wildlife Reserve
- National Rec. Area
- Wilderness
- State Park

Transportation Network

- NOTOM TO OAK CREEK
- State / U.S. Highway
- Local Roads

City / Town

- Municipalities
- Section = 1 Mile
- Monument Boundary

1:25,235
1 inch equals 0.4 miles

Map prepared by the State of Utah
Automated Geographic Reference Center
AGRC
Room 5130, State Office Building
Salt Lake City, Utah 84114
Jul 05, 2007

AFFIDAVIT OF ARNOLD ALVEY
NOTOM TO OAK CREEK ROAD
GARFIELD COUNTY, UTAH
ROAD NUMBER 2003

State of Utah)
 : ss.
County of Garfield)

ARNOLD ALVEY, being first duly sworn, deposes and states as follows:

1. I am an adult competent to testify about the matters set forth below based upon my personal knowledge. I currently reside in Escalante, Garfield County, Utah. I was born and raised in Garfield County and have lived in the county for 78 years. I worked for the Garfield County Roads Department seasonally during the 1950s.

2. I have traveled and am familiar with a road in Garfield County known as Notom To Oak Creek Road. I am also familiar with the land the road traverses. When I first used and observed the road in the early 1950s it followed the same route as in 1987 when I last observed it. Attached is a Garfield County map showing Notom To Oak Creek Road. To the best of my knowledge and based upon my use of and familiarity with this road and the land it traverses, the location and route of the road are correctly illustrated on the attached map.

3. The County also identifies this road according to the road number listed above.

4. I have observed that the road has been open to the public for all to use, to come and go as they pleased, since at least as early as the early 1950s and continuing through 1976 to 1987. Throughout this time period I have observed travel on the road by means of cars, trucks, pickup trucks and ATVs. Throughout this time period, the road has been used daily, weather permitting, for more than ten continuous years prior to 1976, and was so used in 1987.

5. Throughout the time period from the early 1950s to 1987, I have used the road myself for livestock operations, county road maintenance, oil and gas exploration, recreation, hunting and travel in and through the area.

6. Throughout the time period described in the previous paragraph, I have observed other vehicles from the general public using the road at various times for the uses described in the previous paragraph plus, recreation, sightseeing, seismograph work and prospecting for minerals.

7. It is also the reputation in the community that this road has been open to the public for all to use, to come and go as they pleased, since at least as early as the early 1900s and continuing through 1976 to the present, for the uses described in the previous paragraphs.

8. Prior to 1976, I participated in county road maintenance work on the road and observed graders and county road maintenance equipment performing maintenance and construction activities on the road.



DATED this 11 day of July, 2007.

ARNOLD ALVEY

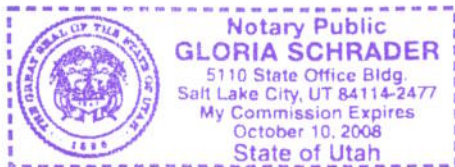
SUBSCRIBED AND SWORN to before me this 11th day of July, 2007.



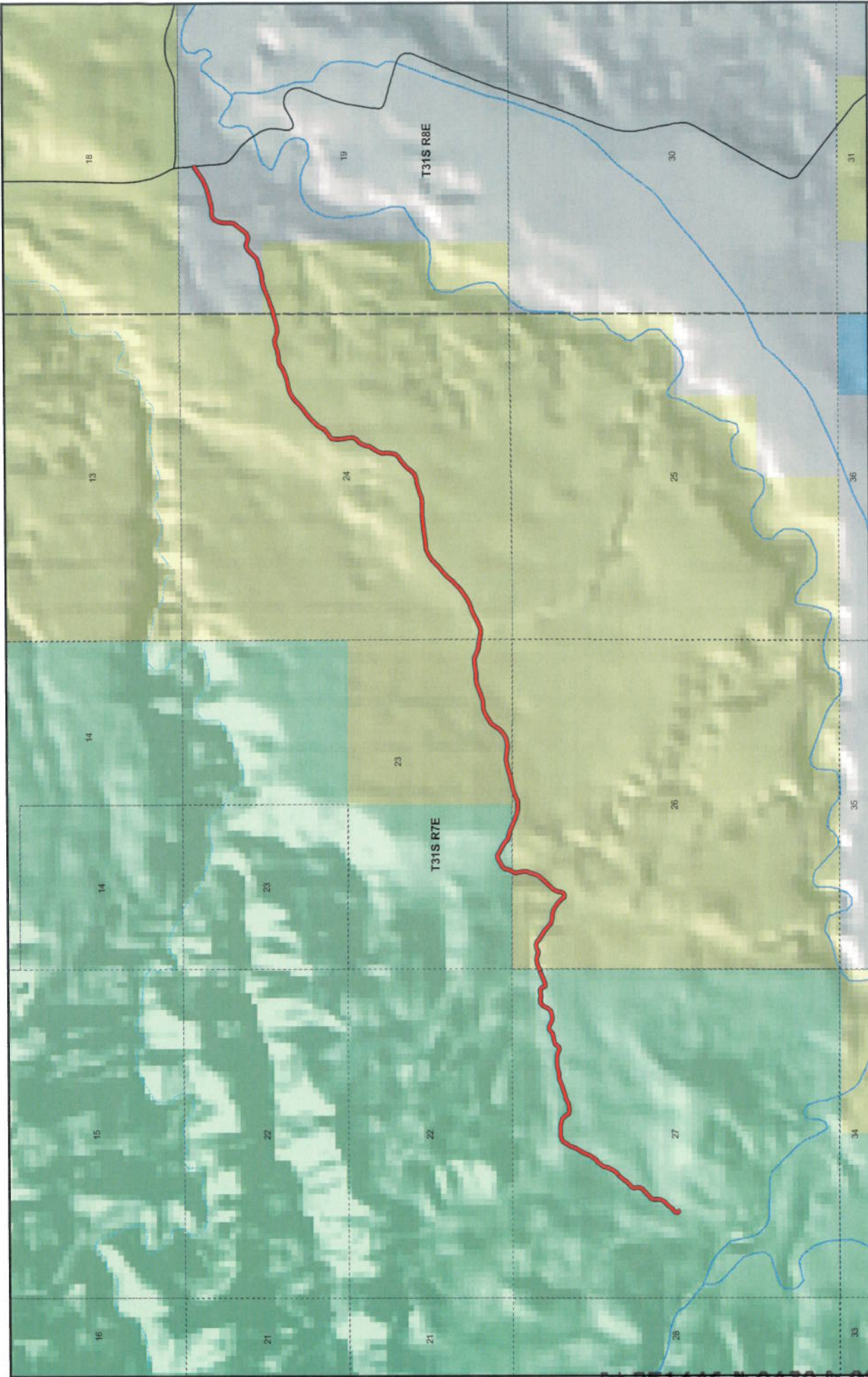

NOTARY PUBLIC

1:25,235
1 inch equals 0.4 miles

Map prepared by the State of Utah
Automated Geographic Reference Center
AGRC
Room 5130 State Office Building
Salt Lake City, Utah 84114
June, 2007

NOTOM TO OAK CREEK County Unique - 2003

<p>Land Ownership Categories</p> <ul style="list-style-type: none"> BLM Private SITLA, State Trust Land USFS, National Forest National Park/Monument (NPS) 	<p>Misc</p> <ul style="list-style-type: none"> Wildlife Reserve National Rec. Area Wilderness State Park 	<p>City / Town</p> <ul style="list-style-type: none"> Municipalities Section = 1 Mile Monument Boundary 	<p>Transportation Network</p> <ul style="list-style-type: none"> NOTOM TO OAK CREEK State / U.S. Highway Local Roads
--	---	---	--

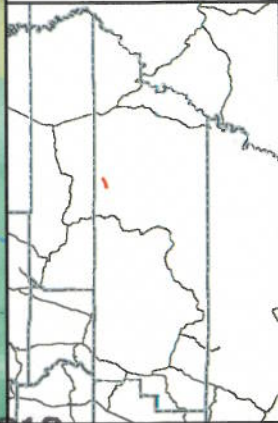

Appendix A to Attachment 4

Popular Name: NOTOM TO OAK CREEK ROAD

County: Garfield

County Road Number: 2003

State Geographic Information Database (SGID) Road Identification Number: RD090134.

Road-Segment Number: 002

Road-Segment Length: 0.44 miles more or less.

Believed owner of the land underlying this road-segment is: Bureau of Land Management.

The following description is based upon the geographic coordinate system using the NAD83 Datum. The source is GPS mapping grade data as indicated in the metadata and/or the transportation data model of the State of Utah Geographic Information Database (SGID).

The road-segment itself is the monument that is identified by its physical presence on the land. The location of said physical presence is closely approximated by mapping grade Global Positioning System (GPS) data. Said data are checked against the corresponding gray-scale 1-meter Digital Orthophoto Quadrangles published by the United States Geological Survey (USGS) to verify a reasonable degree of accuracy. In circumstances where accurate satellite signal acquisition is not possible, such as deep, narrow canyons or under a canopy of dense foliage, or where very sharp curves in the road make accuracy questionable, such portions of the road were digitized from the corresponding gray-scale 1-meter Digital Orthophoto Quadrangles published by the United States Geological Survey (USGS).

This road-segment may traverse:

Township 31 South Range 7 East, Section(s) 26, Salt Lake Base & Meridian

The following description closely approximates the location of the centerline of the physical monument (NOTOM TO OAK CREEK ROAD)-- Segment 002 based on mapping grade Global Positioning System (GPS) data as defined above:

Beginning at a point on the road center line located at 38 degrees 05 minutes 15.12 seconds North Latitude and -111 degrees 06 minutes 51.25 seconds West Longitude, which can be converted to mapping accuracy State Plane Utah South Zone NAD 83 feet coordinates of X = 1,751,443.1 feet and Y = 10,360,099.6 feet; thence the following courses along the said road center line:

thence North 60 Degrees 38 Minutes 17 Seconds East	22.1 feet
thence North 66 Degrees 40 Minutes 42 Seconds East	40.3 feet
thence North 72 Degrees 00 Minutes 48 Seconds East	55.1 feet
thence North 84 Degrees 07 Minutes 47 Seconds East	50.8 feet
thence South 76 Degrees 07 Minutes 09 Seconds East	60.3 feet
thence South 81 Degrees 09 Minutes 16 Seconds East	59.8 feet
thence North 70 Degrees 30 Minutes 00 Seconds East	54.9 feet
thence North 75 Degrees 39 Minutes 24 Seconds East	58.2 feet
thence South 75 Degrees 30 Minutes 36 Seconds East	54 feet
thence South 54 Degrees 12 Minutes 30 Seconds East	58.5 feet
thence South 53 Degrees 53 Minutes 41 Seconds East	57.5 feet

thence South 56 Degrees 55 Minutes 31 Seconds East 50.7 feet
 thence South 57 Degrees 02 Minutes 43 Seconds East 36.5 feet
 thence South 57 Degrees 52 Minutes 27 Seconds East 37.3 feet
 thence South 49 Degrees 34 Minutes 28 Seconds East 46.8 feet
 thence South 47 Degrees 30 Minutes 33 Seconds East 48.3 feet
 thence South 53 Degrees 48 Minutes 19 Seconds East 40.8 feet
 thence South 69 Degrees 30 Minutes 45 Seconds East 55.5 feet
 thence South 82 Degrees 28 Minutes 39 Seconds East 53 feet
 thence North 88 Degrees 15 Minutes 39 Seconds East 52.5 feet
 thence South 73 Degrees 06 Minutes 29 Seconds East 43.3 feet
 thence South 60 Degrees 12 Minutes 34 Seconds East 59.6 feet
 thence South 57 Degrees 01 Minutes 54 Seconds East 62.8 feet
 thence South 49 Degrees 44 Minutes 16 Seconds East 63.1 feet
 thence South 42 Degrees 24 Minutes 17 Seconds East 50.4 feet
 thence South 40 Degrees 22 Minutes 03 Seconds East 37.7 feet
 thence South 49 Degrees 58 Minutes 25 Seconds East 22.8 feet
 thence North 89 Degrees 41 Minutes 35 Seconds East 25.6 feet
 thence North 59 Degrees 49 Minutes 01 Seconds East 35.6 feet
 thence North 38 Degrees 37 Minutes 14 Seconds East 21.9 feet
 thence North 14 Degrees 27 Minutes 44 Seconds East 37.3 feet
 thence North 03 Degrees 50 Minutes 16 Seconds East 45.4 feet
 thence North 21 Degrees 52 Minutes 37 Seconds East 36.5 feet
 thence North 34 Degrees 52 Minutes 54 Seconds East 31.3 feet
 thence North 40 Degrees 07 Minutes 09 Seconds East 34.9 feet
 thence North 43 Degrees 04 Minutes 30 Seconds East 41.1 feet
 thence North 42 Degrees 32 Minutes 57 Seconds East 43.4 feet
 thence North 42 Degrees 55 Minutes 18 Seconds East 45 feet
 thence North 40 Degrees 33 Minutes 20 Seconds East 54.7 feet
 thence North 39 Degrees 38 Minutes 21 Seconds East 68.5 feet
 thence North 37 Degrees 29 Minutes 13 Seconds East 61.1 feet
 thence North 20 Degrees 38 Minutes 34 Seconds East 61.5 feet
 thence North 15 Degrees 40 Minutes 46 Seconds East 63.2 feet
 thence North 20 Degrees 48 Minutes 12 Seconds East 55.6 feet
 thence North 05 Degrees 28 Minutes 49 Seconds East 48.8 feet
 thence North 08 Degrees 29 Minutes 05 Seconds West 55.4 feet
 thence North 13 Degrees 02 Minutes 35 Seconds West 49.1 feet
 thence North 06 Degrees 07 Minutes 59 Seconds West 32.3 feet
 thence North 01 Degrees 12 Minutes 02 Seconds East 12.5 feet
 thence North 21 Degrees 21 Minutes 32 Seconds East 25.8 feet
 thence North 35 Degrees 48 Minutes 18 Seconds East 20.1 feet more or less to **the ending**

point at: 38 degrees 05 minutes 19.47 seconds North Latitude and -111 degrees 06 minutes 03.6 seconds West Longitude, which can be converted to mapping accuracy State Plane Utah South Zone NAD 83 feet coordinates of X = 1,753,012.8 feet and Y = 10,360,546.2 feet.

Appendix B to Attachment 4

Popular Name: NOTOM TO OAK CREEK ROAD

County: Garfield

County Road Number: 2003

State Geographic Information Database (SGID) Road Identification Number: RD090134.

Road-Segment Number: 004

Road-Segment Length: 2.46 miles more or less.

Believed owner of the land underlying this road-segment is: Bureau of Land Management.

The following description is based upon the geographic coordinate system using the NAD83 Datum. The source is GPS mapping grade data as indicated in the metadata and/or the transportation data model of the State of Utah Geographic Information Database (SGID).

The road-segment itself is the monument that is identified by its physical presence on the land. The location of said physical presence is closely approximated by mapping grade Global Positioning System (GPS) data. Said data are checked against the corresponding gray-scale 1-meter Digital Orthophoto Quadrangles published by the United States Geological Survey (USGS) to verify a reasonable degree of accuracy. In circumstances where accurate satellite signal acquisition is not possible, such as deep, narrow canyons or under a canopy of dense foliage, or where very sharp curves in the road make accuracy questionable, such portions of the road were digitized from the corresponding gray-scale 1-meter Digital Orthophoto Quadrangles published by the United States Geological Survey (USGS).

This road-segment may traverse:

Township 31 South Range 7 East, Section(s) 23,24,26, Salt Lake Base & Meridian

Township 31 South Range 8 East, Section(s) 19, Salt Lake Base & Meridian

The following description closely approximates the location of the centerline of the physical monument (NOTOM TO OAK CREEK ROAD)-- Segment 004 based on mapping grade Global Positioning System (GPS) data as defined above:

Beginning at a point on the road center line located at 38 degrees 05 minutes 19.44 seconds North Latitude and -111 degrees 06 minutes 22.35 seconds West Longitude, which can be converted to mapping accuracy State Plane Utah South Zone NAD 83 feet coordinates of X = 1,753,751.6 feet and Y = 10,360,545.6 feet; thence the following courses along the said road center line:

thence South 62 Degrees 07 Minutes 04 Seconds East	17.1 feet
thence South 65 Degrees 24 Minutes 40 Seconds East	65.5 feet
thence South 72 Degrees 32 Minutes 07 Seconds East	53.8 feet
thence South 73 Degrees 48 Minutes 42 Seconds East	70.5 feet
thence South 75 Degrees 26 Minutes 08 Seconds East	60.1 feet
thence South 84 Degrees 40 Minutes 48 Seconds East	66.9 feet
thence North 89 Degrees 03 Minutes 11 Seconds East	58.8 feet
thence North 72 Degrees 35 Minutes 25 Seconds East	40.2 feet
thence North 64 Degrees 43 Minutes 49 Seconds East	42 feet
thence North 64 Degrees 17 Minutes 38 Seconds East	50.5 feet

thence North 73 Degrees 30 Minutes 14 Seconds East 63.6 feet
 thence North 76 Degrees 45 Minutes 45 Seconds East 66 feet
 thence North 76 Degrees 48 Minutes 37 Seconds East 25.5 feet
 thence North 76 Degrees 48 Minutes 41 Seconds East 49.6 feet
 thence North 76 Degrees 28 Minutes 57 Seconds East 71.8 feet
 thence North 73 Degrees 49 Minutes 50 Seconds East 62.4 feet
 thence North 76 Degrees 37 Minutes 40 Seconds East 79.9 feet
 thence North 76 Degrees 35 Minutes 42 Seconds East 68.1 feet
 thence North 75 Degrees 14 Minutes 11 Seconds East 43.4 feet
 thence North 78 Degrees 57 Minutes 51 Seconds East 31.7 feet
 thence North 87 Degrees 12 Minutes 13 Seconds East 45.3 feet
 thence South 84 Degrees 24 Minutes 02 Seconds East 57.4 feet
 thence South 79 Degrees 36 Minutes 03 Seconds East 67.1 feet
 thence South 88 Degrees 52 Minutes 28 Seconds East 65.7 feet
 thence North 81 Degrees 03 Minutes 21 Seconds East 52.5 feet
 thence North 77 Degrees 35 Minutes 54 Seconds East 70.5 feet
 thence North 65 Degrees 19 Minutes 50 Seconds East 57.3 feet
 thence North 56 Degrees 53 Minutes 59 Seconds East 58.2 feet
 thence North 44 Degrees 29 Minutes 36 Seconds East 66.6 feet
 thence North 32 Degrees 50 Minutes 07 Seconds East 66.6 feet
 thence North 31 Degrees 47 Minutes 58 Seconds East 39.5 feet
 thence North 37 Degrees 40 Minutes 52 Seconds East 43.7 feet
 thence North 57 Degrees 15 Minutes 46 Seconds East 70.4 feet
 thence North 59 Degrees 45 Minutes 42 Seconds East 75 feet
 thence North 59 Degrees 56 Minutes 54 Seconds East 66.2 feet
 thence North 71 Degrees 05 Minutes 08 Seconds East 68.9 feet
 thence North 86 Degrees 55 Minutes 38 Seconds East 68 feet
 thence North 83 Degrees 05 Minutes 28 Seconds East 71.4 feet
 thence North 72 Degrees 15 Minutes 30 Seconds East 83.2 feet
 thence North 68 Degrees 52 Minutes 00 Seconds East 89.5 feet
 thence North 69 Degrees 54 Minutes 37 Seconds East 88.2 feet
 thence North 76 Degrees 03 Minutes 33 Seconds East 79.4 feet
 thence South 89 Degrees 48 Minutes 22 Seconds East 75.2 feet
 thence South 88 Degrees 03 Minutes 39 Seconds East 50.3 feet
 thence North 81 Degrees 42 Minutes 14 Seconds East 37.8 feet
 thence North 79 Degrees 15 Minutes 20 Seconds East 50.7 feet
 thence North 79 Degrees 34 Minutes 40 Seconds East 71 feet
 thence South 88 Degrees 08 Minutes 07 Seconds East 69.3 feet
 thence South 69 Degrees 15 Minutes 08 Seconds East 79.5 feet
 thence South 68 Degrees 27 Minutes 52 Seconds East 85.6 feet
 thence South 84 Degrees 16 Minutes 24 Seconds East 81.2 feet
 thence South 80 Degrees 50 Minutes 39 Seconds East 63.1 feet
 thence South 80 Degrees 50 Minutes 41 Seconds East 16.8 feet
 thence South 79 Degrees 23 Minutes 44 Seconds East 83.2 feet
 thence North 89 Degrees 11 Minutes 42 Seconds East 75.5 feet
 thence North 68 Degrees 33 Minutes 12 Seconds East 79.2 feet
 thence North 65 Degrees 36 Minutes 11 Seconds East 74.8 feet
 thence North 62 Degrees 15 Minutes 42 Seconds East 77.7 feet
 thence North 64 Degrees 36 Minutes 21 Seconds East 96.8 feet

thence North 70 Degrees 36 Minutes 23 Seconds East 100.4 feet
 thence North 64 Degrees 42 Minutes 36 Seconds East 101 feet
 thence North 54 Degrees 26 Minutes 22 Seconds East 100.1 feet
 thence North 53 Degrees 41 Minutes 47 Seconds East 90.5 feet
 thence North 49 Degrees 39 Minutes 46 Seconds East 85.7 feet
 thence North 43 Degrees 23 Minutes 16 Seconds East 91.7 feet
 thence North 40 Degrees 49 Minutes 26 Seconds East 96.3 feet
 thence North 47 Degrees 13 Minutes 45 Seconds East 99.7 feet
 thence North 50 Degrees 28 Minutes 14 Seconds East 99.1 feet
 thence North 45 Degrees 36 Minutes 09 Seconds East 102.4 feet
 thence North 47 Degrees 59 Minutes 51 Seconds East 100.7 feet
 thence North 57 Degrees 07 Minutes 43 Seconds East 92.7 feet
 thence North 69 Degrees 06 Minutes 23 Seconds East 71.9 feet
 thence North 80 Degrees 49 Minutes 16 Seconds East 68.1 feet
 thence North 81 Degrees 56 Minutes 54 Seconds East 82.8 feet
 thence North 85 Degrees 03 Minutes 28 Seconds East 60.9 feet
 thence North 81 Degrees 11 Minutes 56 Seconds East 51.1 feet
 thence North 83 Degrees 02 Minutes 02 Seconds East 65.1 feet
 thence North 83 Degrees 54 Minutes 01 Seconds East 68.3 feet
 thence North 84 Degrees 59 Minutes 28 Seconds East 76.1 feet
 thence North 84 Degrees 35 Minutes 28 Seconds East 92.3 feet
 thence North 89 Degrees 19 Minutes 20 Seconds East 101.4 feet
 thence South 88 Degrees 08 Minutes 30 Seconds East 95.6 feet
 thence North 80 Degrees 47 Minutes 57 Seconds East 87 feet
 thence North 70 Degrees 44 Minutes 36 Seconds East 80.9 feet
 thence North 69 Degrees 18 Minutes 36 Seconds East 76.3 feet
 thence North 76 Degrees 53 Minutes 20 Seconds East 81.5 feet
 thence North 78 Degrees 35 Minutes 22 Seconds East 71.6 feet
 thence North 68 Degrees 59 Minutes 33 Seconds East 76.1 feet
 thence North 46 Degrees 47 Minutes 25 Seconds East 82.4 feet
 thence North 36 Degrees 19 Minutes 55 Seconds East 81.4 feet
 thence North 44 Degrees 51 Minutes 10 Seconds East 83.3 feet
 thence North 52 Degrees 43 Minutes 22 Seconds East 74.8 feet
 thence North 55 Degrees 37 Minutes 22 Seconds East 68.5 feet
 thence North 40 Degrees 37 Minutes 28 Seconds East 55.6 feet
 thence North 20 Degrees 02 Minutes 47 Seconds East 65.1 feet
 thence North 04 Degrees 28 Minutes 44 Seconds East 70.8 feet
 thence North 04 Degrees 51 Minutes 37 Seconds West 74.4 feet
 thence North 14 Degrees 38 Minutes 36 Seconds East 64.9 feet
 thence North 31 Degrees 56 Minutes 19 Seconds East 83 feet
 thence North 32 Degrees 02 Minutes 01 Seconds East 77.3 feet
 thence North 16 Degrees 12 Minutes 26 Seconds East 68.1 feet
 thence North 15 Degrees 31 Minutes 46 Seconds East 71 feet
 thence North 30 Degrees 14 Minutes 44 Seconds East 54.9 feet
 thence North 51 Degrees 50 Minutes 48 Seconds East 57.8 feet
 thence North 30 Degrees 52 Minutes 16 Seconds East 60.2 feet
 thence North 04 Degrees 18 Minutes 56 Seconds East 77.4 feet
 thence North 11 Degrees 45 Minutes 01 Seconds West 82.7 feet
 thence North 08 Degrees 17 Minutes 45 Seconds West 75.6 feet

thence North 01 Degrees 32 Minutes 27 Seconds East 71.3 feet
 thence North 09 Degrees 29 Minutes 57 Seconds East 54 feet
 thence North 43 Degrees 10 Minutes 21 Seconds East 52.5 feet
 thence North 62 Degrees 19 Minutes 47 Seconds East 42.1 feet
 thence North 47 Degrees 49 Minutes 13 Seconds East 97.8 feet
 thence North 24 Degrees 21 Minutes 50 Seconds East 75.5 feet
 thence North 35 Degrees 37 Minutes 49 Seconds East 76.6 feet
 thence North 47 Degrees 20 Minutes 09 Seconds East 75.5 feet
 thence North 48 Degrees 40 Minutes 36 Seconds East 83.5 feet
 thence North 49 Degrees 37 Minutes 42 Seconds East 83.6 feet
 thence North 53 Degrees 36 Minutes 08 Seconds East 86.9 feet
 thence North 48 Degrees 21 Minutes 53 Seconds East 87 feet
 thence North 47 Degrees 22 Minutes 28 Seconds East 84.3 feet
 thence North 51 Degrees 52 Minutes 39 Seconds East 83.5 feet
 thence North 57 Degrees 54 Minutes 52 Seconds East 79.1 feet
 thence North 73 Degrees 26 Minutes 34 Seconds East 76.2 feet
 thence North 78 Degrees 23 Minutes 00 Seconds East 78.7 feet
 thence North 76 Degrees 51 Minutes 16 Seconds East 72.4 feet
 thence North 71 Degrees 23 Minutes 43 Seconds East 86.8 feet
 thence North 66 Degrees 15 Minutes 52 Seconds East 85.8 feet
 thence North 57 Degrees 22 Minutes 08 Seconds East 68.7 feet
 thence North 69 Degrees 10 Minutes 20 Seconds East 62.7 feet
 thence North 80 Degrees 55 Minutes 51 Seconds East 88.3 feet
 thence North 80 Degrees 05 Minutes 50 Seconds East 92.5 feet
 thence North 72 Degrees 54 Minutes 38 Seconds East 86.4 feet
 thence North 77 Degrees 00 Minutes 02 Seconds East 74.7 feet
 thence South 71 Degrees 52 Minutes 18 Seconds East 76.8 feet
 thence South 75 Degrees 45 Minutes 50 Seconds East 81 feet
 thence North 82 Degrees 22 Minutes 34 Seconds East 85 feet
 thence North 76 Degrees 34 Minutes 22 Seconds East 89.6 feet
 thence North 76 Degrees 37 Minutes 54 Seconds East 84.2 feet
 thence North 75 Degrees 24 Minutes 12 Seconds East 32.7 feet
 thence North 75 Degrees 24 Minutes 09 Seconds East 39.1 feet
 thence North 71 Degrees 09 Minutes 44 Seconds East 62 feet
 thence North 71 Degrees 01 Minutes 35 Seconds East 25.6 feet
 thence North 72 Degrees 22 Minutes 54 Seconds East 52.9 feet
 thence North 69 Degrees 13 Minutes 38 Seconds East 73.2 feet
 thence North 67 Degrees 11 Minutes 56 Seconds East 80.6 feet
 thence North 67 Degrees 07 Minutes 45 Seconds East 77.8 feet
 thence North 72 Degrees 44 Minutes 06 Seconds East 76.5 feet
 thence North 79 Degrees 09 Minutes 34 Seconds East 80.8 feet
 thence North 80 Degrees 13 Minutes 51 Seconds East 79.9 feet
 thence North 79 Degrees 13 Minutes 46 Seconds East 74.1 feet
 thence North 75 Degrees 01 Minutes 00 Seconds East 71.2 feet
 thence North 76 Degrees 24 Minutes 16 Seconds East 67.1 feet
 thence North 66 Degrees 23 Minutes 18 Seconds East 69.7 feet
 thence North 45 Degrees 41 Minutes 29 Seconds East 66.6 feet
 thence North 42 Degrees 32 Minutes 25 Seconds East 61.8 feet
 thence North 47 Degrees 09 Minutes 48 Seconds East 59.2 feet

thence North 62 Degrees 40 Minutes 50 Seconds East 56.4 feet
 thence North 89 Degrees 41 Minutes 36 Seconds East 52.8 feet
 thence South 74 Degrees 07 Minutes 02 Seconds East 63.6 feet
 thence South 84 Degrees 29 Minutes 59 Seconds East 58.4 feet
 thence North 60 Degrees 51 Minutes 16 Seconds East 59.2 feet
 thence North 40 Degrees 42 Minutes 08 Seconds East 80 feet
 thence North 38 Degrees 44 Minutes 47 Seconds East 89.6 feet
 thence North 36 Degrees 45 Minutes 13 Seconds East 79 feet
 thence North 12 Degrees 29 Minutes 51 Seconds East 66.6 feet
 thence North 00 Degrees 51 Minutes 36 Seconds West 67.9 feet
 thence North 05 Degrees 58 Minutes 14 Seconds East 66 feet
 thence North 15 Degrees 58 Minutes 01 Seconds East 55 feet
 thence North 21 Degrees 53 Minutes 48 Seconds East 52.1 feet
 thence North 50 Degrees 27 Minutes 21 Seconds East 50.8 feet
 thence North 72 Degrees 02 Minutes 35 Seconds East 45.5 feet
 thence North 85 Degrees 12 Minutes 31 Seconds East 50.4 feet
 thence South 89 Degrees 57 Minutes 02 Seconds East 52.8 feet
 thence North 83 Degrees 16 Minutes 43 Seconds East 55.8 feet
 thence North 73 Degrees 18 Minutes 13 Seconds East 46.5 feet
 thence North 74 Degrees 03 Minutes 57 Seconds East 48.7 feet
 thence North 76 Degrees 47 Minutes 32 Seconds East 60.3 feet
 thence North 76 Degrees 06 Minutes 08 Seconds East 61.5 feet
 thence North 72 Degrees 04 Minutes 15 Seconds East 58.5 feet
 thence North 69 Degrees 45 Minutes 50 Seconds East 59.7 feet
 thence North 66 Degrees 15 Minutes 52 Seconds East 53.7 feet
 thence North 61 Degrees 56 Minutes 05 Seconds East 42.3 feet
 thence North 59 Degrees 32 Minutes 30 Seconds East 51.6 feet
 thence North 57 Degrees 13 Minutes 19 Seconds East 51.4 feet
 thence North 55 Degrees 32 Minutes 59 Seconds East 34.5 feet
 thence North 57 Degrees 10 Minutes 53 Seconds East 35.4 feet
 thence North 54 Degrees 52 Minutes 07 Seconds East 46 feet
 thence North 63 Degrees 26 Minutes 35 Seconds East 26.7 feet
 thence North 60 Degrees 38 Minutes 19 Seconds East 6.8 feet

more or less to **the ending point**
at: 38 degrees 06 minutes 09.38 seconds North Latitude and -111 degrees 04 minutes 09.65 seconds West
 Longitude, which can be converted to mapping accuracy State Plane Utah South Zone NAD 83 feet
 coordinates of X = 1,764,337.2 feet and Y = 10,365,644.0 feet.