

**Acknowledgment and
Notice of Acknowledgment
of Acceptance of R.S. 2477
Right-of-Way Grant**

Ent 251448 Bk 431 Pg 14
Date: 12-MAY-2008 11:06AM
Fee: None
Filed By: CT
LES BARKER, Recorder
GARFIELD COUNTY CORPORATION
For: GOVERNOR/STATE OF UTAH

THE STATE OF UTAH

TO ALL WHOM THESE PRESENTS SHALL COME, Greeting:

Know ye, This is an Acknowledgment and Notice of Acknowledgment made under Utah Code Sections 72-5-309 through 310 inclusive, that the grant of the United States of America of “the right of way for the construction of highways over public lands, not reserved for public uses” under United States Revised Statutes 2477 (43 U.S.C. Section 932 (repealed October 21, 1976, with proviso recognizing the validity of rights-of-way already established)) was accepted for and on behalf of the State of Utah and its political subdivision Garfield County as it pertains to the highway located in Garfield County known as LOWER COCKSCOMB LOOP; County Road Number: 2101; State Geographic Information Database (SGID) Road Identification Number: RD090136. Total road length is 2.43 miles more or less.

The reason for this Acknowledgment and Notice of Acknowledgment includes, but is not limited to, the fact that the road was constructed, mechanically, or by continuous use as a public highway for a period of at least ten years, over public lands not reserved for public uses, prior to the earlier of (a) the October 21, 1976 repeal of R.S. 2477 or (b) the date the servient estate was reserved for public uses.

This Acknowledgment and Notice of Acknowledgment applies only to the segments of the road that traverse land owned by the Bureau of Land Management, United States Department of the Interior, and does not apply to segments of the road that traverse land owned by any other person or entity. The State of Utah and its political subdivisions reserve the right to make further acknowledgments and notices of acknowledgment with regard to road segments that traverse land owned by other entities, including the United States of America, through one or more of its agencies.

A printed copy of a map showing the location of the road in said county is appended hereto as “Attachment 1,” a printed copy of representative photos of the road is appended hereto as “Attachment 2,” a printed copy of a description of the beginning and ending points of the entire road together with a list of Townships, Ranges and Sections that may be traversed by the road in said county is appended hereto as “Attachment 3,” and a printed copy of the Road Centerline Description Cover Page(s) is appended hereto as “Attachment 4.” The Appendices listed in “Attachment 4” that contain the actual road centerline descriptions are incorporated herein by reference. Affidavits provided by individuals familiar with the road are appended hereto as “Attachment 5.”

A printed copy of this Acknowledgment and Notice of Acknowledgment, together with its Attachments and Appendices, may be viewed and/or obtained at the office of the Utah State Archives.

An electronic copy of this Acknowledgment and Notice of Acknowledgment, together with its Attachments and Appendices, may be viewed and/or downloaded as read-only PDF (Portable Document Format) files via the

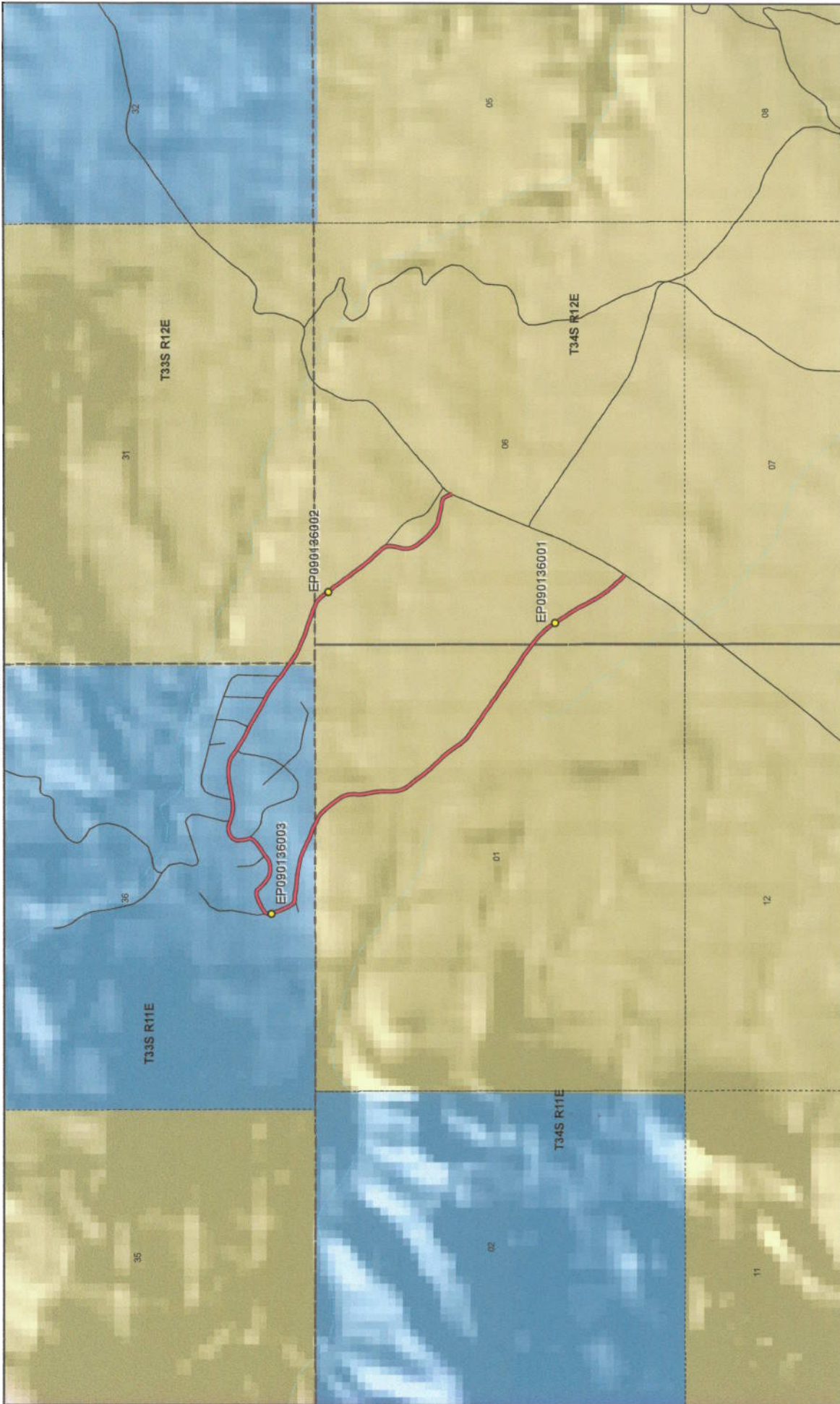

LOWER COCKSCOMB LOOP - Garfield County
SGID RD_ID RD090136

Land Ownership Categories

- BLM
- Private
- SITLA, State Trust Land
- USFS, National Forest
- State Parks and Recreation
- Tribal, Indian Reservation
- NPS, National Park
- Wilderness
- JDWR Wildlife Reserve
- DOD, Military
- State Sovereign Land
- National Recreation Area
- USFWS, Natl. Wildlife Refuge

Transportation Network

- LOWER COCKSCOMB LOOP
- Other Roads
- Title V, Issued Or Under Consideration By BLM Or County
- Photo Event Point

Section = 1 Mile

Map prepared by the State of Utah
Automated Geographic Reference Center
Room 5130 State Office Building
Salt Lake City, Utah 84114
Feb 27, 2008





1:18,923
1 inch equals 0.3 miles



Page 1 of 1

Attachment 1

SGID Road Identification Number RD_ID: RD090136

Attachment 2



EP090136001



EP090136002



EP090136003

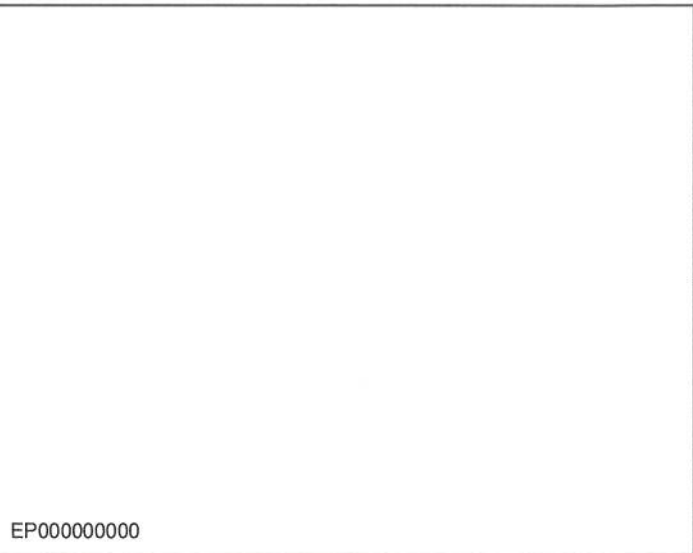

EP000000000

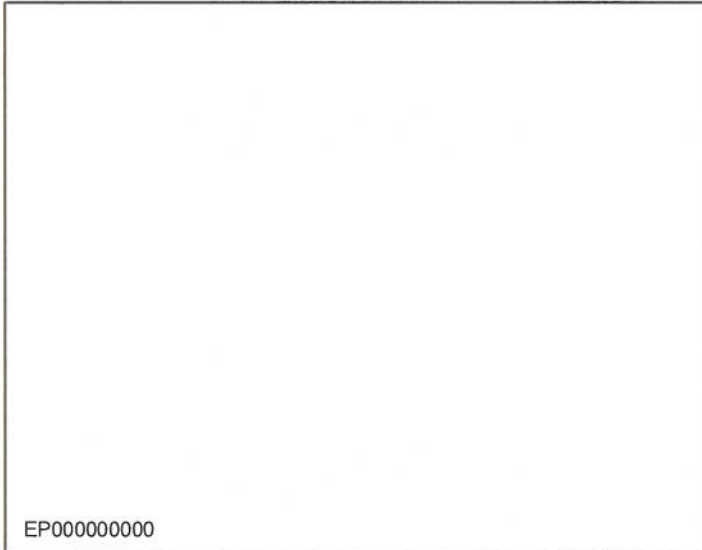

EP000000000

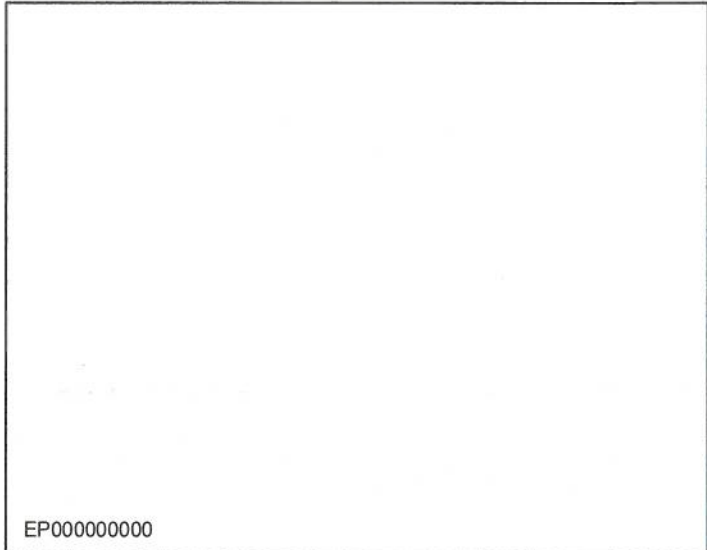

EP000000000

LOWER COCKSCOMB LOOP - Garfield County
SGID RD_ID RD090136



Map prepared by the State of Utah
Automated Geographic Reference Center
Room 5130 State Office Building
Salt Lake City, Utah 84114
February 29, 2008



Attachment 3

Beginning & Ending Points and Township, Range, and Section References For:

Popular Name: LOWER COCKSCOMB LOOP

County: Garfield

County Road Number: 2101

State Geographic Information Database (SGID) Road Identification Number: RD090136.

Total Road Length: 2.43 miles more or less.

Beginning at a point on the road centerline located at 37 degrees 52 minutes 031.5 seconds North Latitude and -110 degrees 38 minutes 11.06 seconds West Longitude, which can be converted to mapping accuracy State Plane Utah South Zone NAD 83 feet coordinates of X = 1,889,678.6 feet and Y = 10,283,780.6 feet based on the US Survey Foot conversion.

Ending at a point on the road centerline located at 37 degrees 52 minutes 051.7 seconds North Latitude and -110 degrees 37 minutes 59.16 seconds West Longitude, which can be converted to mapping accuracy State Plane Utah South Zone NAD 83 feet coordinates of X = 1,890,613.2 feet and Y = 10,285,832.5 feet based on the US Survey Foot conversion.

This road may traverse:

Township 33 South Range 11 East, Section(s) 36, Salt Lake Base & Meridian
Township 33 South Range 12 East, Section(s) 31, Salt Lake Base & Meridian
Township 34 South Range 11 East, Section(s) 1, Salt Lake Base & Meridian
Township 34 South Range 12 East, Section(s) 6, Salt Lake Base & Meridian
See Attachment 1 above for a cartographic depiction of the course of this road.

**Attachment 4
Road Centerline Description Cover Page(s)**

Popular Name: LOWER COCKSCOMB LOOP

County: Garfield

County Road Number: 2101

State Geographic Information Database (SGID) Road Identification Number: RD090136.

Total Road Length: 2.43 miles more or less.

Centerline Descriptions Of Road-Segments That Cross Over Federally Owned Land, Derived From Global Positioning System Data And Cross-checked against USGS Digital Orthophoto Quadrangles Compiled By The Utah Automated Geographic Reference Center And Entered Into The State Geographic Information Database (SGID).

Road-Segments Listed by SGID Road Identification Number (RD_ID)	Road-Segment Numbers	Believed Ownership Of Servient Estate	Approximate Segment Length	See Attached Appendix
RD090136	001	BLM	0.93 Miles	A
RD090136	002	ST	0.92 Miles	(not shown)
RD090136	003	BLM	0.58 Miles	B
		Total Road Length	2.43	_____

* Indicates that a Title V permit will be requested, is in process, or has been issued.

† Indicates that road-segments crossing Forest Service land are under consideration by the state and county as of the date of this Acknowledgment and Notice of Acknowledgment.

Attachment 5

AFFIDAVIT OF FRELAND ALVEY
LOWER COCKSCOMB LOOP ROAD
GARFIELD COUNTY, UTAH
ROAD NUMBER 2101

State of Utah)
 : ss.
County of Garfield)

FRELAND ALVEY, being first duly sworn, deposes and states as follows:

1. I am an adult competent to testify about the matters set forth below based upon my personal knowledge. I currently reside in Escalante, Garfield County, Utah. I was born and raised in Garfield County and have lived in the county for 74 years. I worked for the Garfield County Roads Department for twelve years from the early 1950s to the mid 1960s.

2. I have traveled and am familiar with a road in Garfield County known as Lower Cockscomb Loop Road. I am also familiar with the land the road traverses. When I first used and observed the road in the early 1950s it followed the same route as in the mid 1960s when I last observed it. Attached is a Garfield County map showing Lower Cockscomb Loop Road. To the best of my knowledge and based upon my use of and familiarity with this road and the land it traverses, the location and route of the road are correctly illustrated on the attached map.

3. The County also identifies this road according to the road number listed above.

4. I have observed that the road has been open to the public for all to use, to come and go as they pleased, since at least as early as the early 1950s and continuing through the mid 1960s. Throughout this time period I observed travel on the road by means of cars, trucks, pickup trucks. During this time period, the road was used daily, weather permitting, for more than ten continuous years prior to 1976.

5. Throughout the time period from the early 1950s to the mid 1960s, I used the road myself for county road maintenance and travel in and through the area.

6. Throughout the time period described in the previous paragraph, I have observed other vehicles from the general public using the road at various times for the uses described in the previous paragraph plus livestock operations, hunting, recreation, sightseeing, prospecting for minerals and oil and gas exploration.

7. It is also the reputation in the community that this road has been open to the public for all to use, to come and go as they pleased, since at least as early as the early 1900s and continuing through 1976 to the present, for the uses described in the previous paragraphs.

8. Prior to 1976, I personally graded and performed maintenance and construction work on the road.

DATED this 11 day of July, 2007.

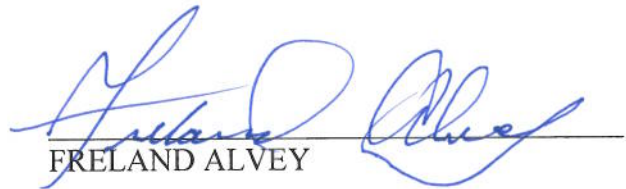

FRELAND ALVEY

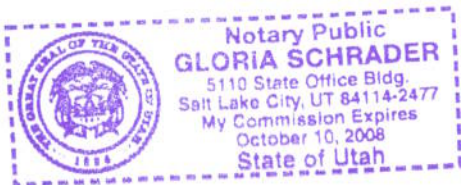
SUBSCRIBED AND SWORN to before me this 11th day of July, 2007.



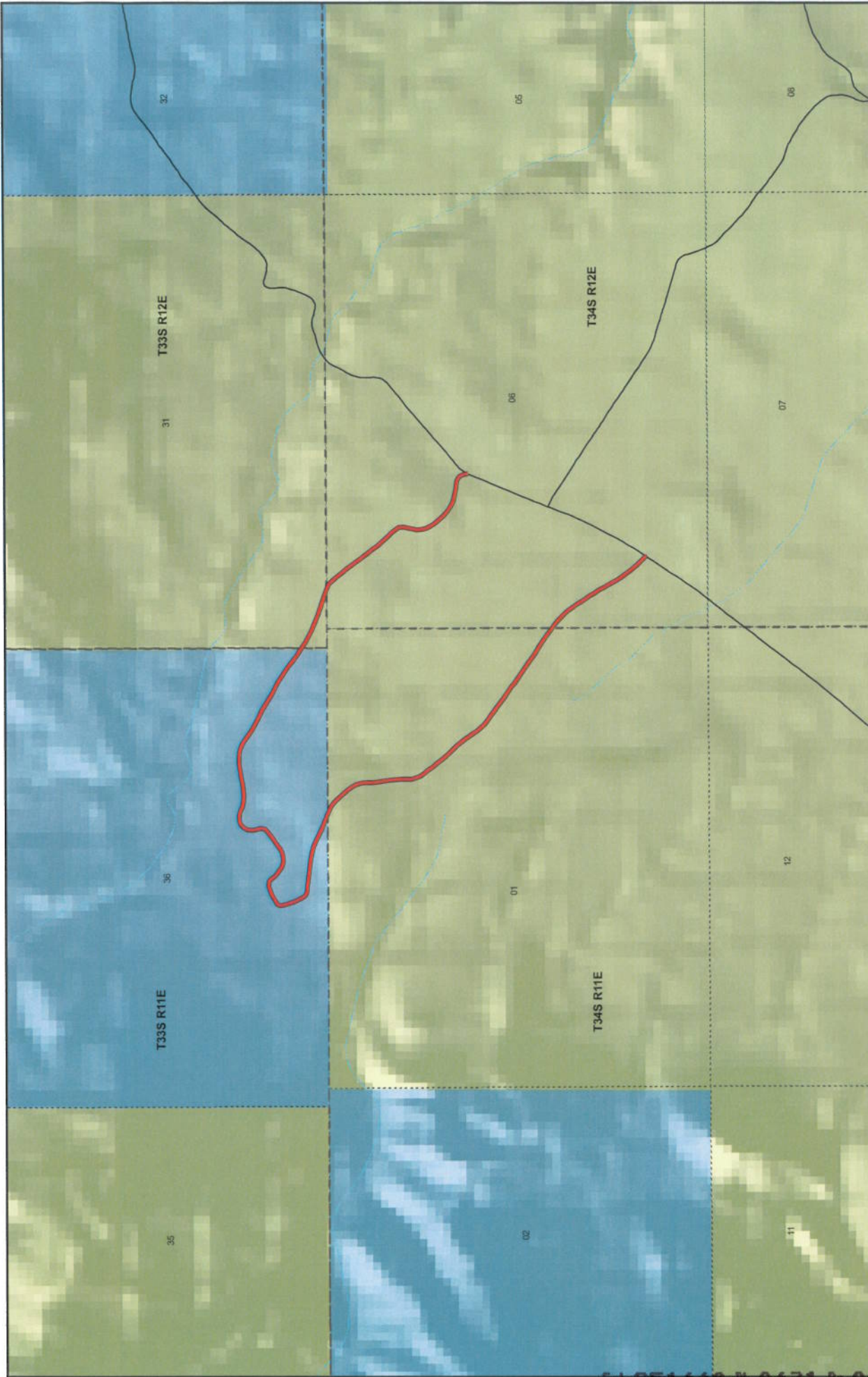

NOTARY PUBLIC



 1:18,045
 1 inch equals 0.3 miles

Managed by the State of Utah
 Automated Geographic Reference Center
 Room 5130 State Office Building
 Salt Lake City, Utah 84114
 Jan. 05, 2007



LOWER COCKSCOMB LOOP

County Unique - 2101

Land Ownership Categories BLM Private SITLA, State Trust Land USFS, National Forest National Park/Monument (NPS)	Misc Wildlife Reserve National Rec. Area Wilderness State Park City / Town Municipalities Section = 1 Mile Monument Boundary	Transportation Network LOWER COCKSCOMB LOOP State / U.S. Highway Local Roads
--	---	--



AFFIDAVIT OF ARNOLD ALVEY
LOWER COCKSCOMB LOOP ROAD
GARFIELD COUNTY, UTAH
ROAD NUMBER 2101

State of Utah)
 : ss.
County of Garfield)

ARNOLD ALVEY, being first duly sworn, deposes and states as follows:

1. I am an adult competent to testify about the matters set forth below based upon my personal knowledge. I currently reside in Escalante, Garfield County, Utah. I was born and raised in Garfield County and have lived in the county for 78 years. I worked for the Garfield County Roads Department seasonally during the 1950s.

2. I have traveled and am familiar with a road in Garfield County known as Lower Cockscomb Loop Road. I am also familiar with the land the road traverses. When I first used and observed the road in the early 1950s it followed the same route as in 1987 when I last observed it. Attached is a Garfield County map showing Lower Cockscomb Loop Road. To the best of my knowledge and based upon my use of and familiarity with this road and the land it traverses, the location and route of the road are correctly illustrated on the attached map.

3. The County also identifies this road according to the road number listed above.

4. I have observed that the road has been open to the public for all to use, to come and go as they pleased, since at least as early as the early 1950s and continuing through 1976 to 1987. Throughout this time period I have observed travel on the road by means of cars, trucks, pickup trucks and ATVs. Throughout this time period, the road has been used daily, weather permitting, for more than ten continuous years prior to 1976, and was so used in 1987.

5. Throughout the time period from the early 1950s to 1987, I have used the road myself for livestock operations, county road maintenance, hunting, oil and gas exploration, recreation and travel in and through the area.

6. Throughout the time period described in the previous paragraph, I have observed other vehicles from the general public using the road at various times for the uses described in the previous paragraph plus, sightseeing, seismograph work and prospecting for minerals.

7. It is also the reputation in the community that this road has been open to the public for all to use, to come and go as they pleased, since at least as early as the early 1900s and continuing through 1976 to the present, for the uses described in the previous paragraphs.

8. Prior to 1976, I participated in county road maintenance work on the road and observed graders and county road maintenance equipment performing maintenance and construction activities on the road.

DATED this 11 day of July, 2007.

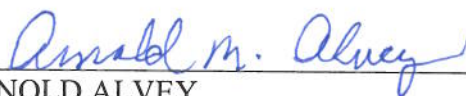
ARNOLD ALVEY

SUBSCRIBED AND SWORN to before me this 11th day of July, 2007.

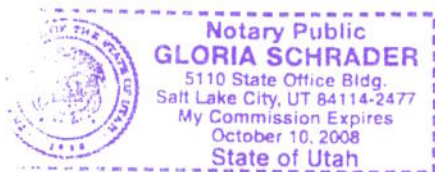

NOTARY PUBLIC

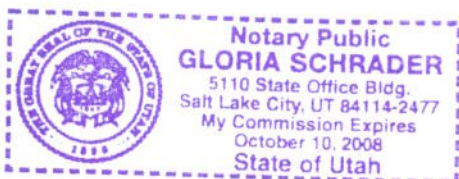





 1:18,045

 1 inch equals 0.3 miles

Map prepared by the State of Utah

 Automated Geographic Reference Center

 AGRC

 Room C135, Capitol Building

 Salt Lake City, Utah 84114

 Jul 05, 2007



LOWER COCKSCOMB LOOP

County Unique - 2101

Land Ownership Categories <ul style="list-style-type: none"> BLM Private SITLA, State Trust Land USFS, National Forest National Park/Monument (NPS) 	Misc <ul style="list-style-type: none"> Wildlife Reserve National Rec. Area Wilderness State Park 	<ul style="list-style-type: none"> City / Town Municipalities Section = 1 Mile Monument Boundary 	Transportation Network <ul style="list-style-type: none"> LOWER COCKSCOMB LOOP State / U.S. Highway Local Roads
--	---	--	--



Appendix A to Attachment 4

Popular Name: LOWER COCKSCOMB LOOP

County: Garfield

County Road Number: 2101

State Geographic Information Database (SGID) Road Identification Number: RD090136.

Road-Segment Number: 001

Road-Segment Length: 0.93 miles more or less.

Believed owner of the land underlying this road-segment is: Bureau of Land Management.

The following description is based upon the geographic coordinate system using the NAD83 Datum. The source is GPS mapping grade data as indicated in the metadata and/or the transportation data model of the State of Utah Geographic Information Database (SGID).

The road-segment itself is the monument that is identified by its physical presence on the land. The location of said physical presence is closely approximated by mapping grade Global Positioning System (GPS) data. Said data are checked against the corresponding gray-scale 1-meter Digital Orthophoto Quadrangles published by the United States Geological Survey (USGS) to verify a reasonable degree of accuracy. In circumstances where accurate satellite signal acquisition is not possible, such as deep, narrow canyons or under a canopy of dense foliage, or where very sharp curves in the road make accuracy questionable, such portions of the road were digitized from the corresponding gray-scale 1-meter Digital Orthophoto Quadrangles published by the United States Geological Survey (USGS).

This road-segment may traverse:

Township 33 South Range 11 East, Section(s) 36, Salt Lake Base & Meridian

Township 34 South Range 11 East, Section(s) 1, Salt Lake Base & Meridian

Township 34 South Range 12 East, Section(s) 6, Salt Lake Base & Meridian

The following description closely approximates the location of the centerline of the physical monument (LOWER COCKSCOMB LOOP)-- Segment 001 based on mapping grade Global Positioning System (GPS) data as defined above:

Beginning at a point on the road center line located at 37 degrees 52 minutes 031.5 seconds North Latitude and -110 degrees 38 minutes 11.06 seconds West Longitude, which can be converted to mapping accuracy State Plane Utah South Zone NAD 83 feet coordinates of X = 1,889,678.6 feet and Y = 10,283,780.6 feet; thence the following courses along the said road center line:

thence North 47 Degrees 30 Minutes 30 Seconds West 12.1 feet

thence North 48 Degrees 01 Minutes 55 Seconds West 9.8 feet

thence North 46 Degrees 18 Minutes 39 Seconds West 26.5 feet

thence North 44 Degrees 55 Minutes 53 Seconds West 35.5 feet

thence North 43 Degrees 48 Minutes 22 Seconds West 44.3 feet

thence North 43 Degrees 06 Minutes 11 Seconds West 48.3 feet

thence North 40 Degrees 29 Minutes 52 Seconds West 49.8 feet

thence North 37 Degrees 45 Minutes 45 Seconds West 51.3 feet

thence North 36 Degrees 57 Minutes 43 Seconds West 52.8 feet

thence North 35 Degrees 05 Minutes 01 Seconds West 57.5 feet
thence North 32 Degrees 14 Minutes 39 Seconds West 59.6 feet
thence North 30 Degrees 17 Minutes 15 Seconds West 59.1 feet
thence North 29 Degrees 48 Minutes 23 Seconds West 57.3 feet
thence North 28 Degrees 37 Minutes 43 Seconds West 57.4 feet
thence North 27 Degrees 45 Minutes 24 Seconds West 57 feet
thence North 31 Degrees 36 Minutes 36 Seconds West 56.8 feet
thence North 31 Degrees 59 Minutes 56 Seconds West 57.5 feet
thence North 33 Degrees 00 Minutes 07 Seconds West 57.7 feet
thence North 33 Degrees 49 Minutes 25 Seconds West 60.6 feet
thence North 33 Degrees 30 Minutes 12 Seconds West 63.5 feet
thence North 33 Degrees 10 Minutes 55 Seconds West 64.1 feet
thence North 36 Degrees 38 Minutes 23 Seconds West 63.1 feet
thence North 41 Degrees 19 Minutes 28 Seconds West 63.5 feet
thence North 46 Degrees 07 Minutes 48 Seconds West 64.5 feet
thence North 49 Degrees 49 Minutes 50 Seconds West 64.7 feet
thence North 49 Degrees 44 Minutes 12 Seconds West 63.1 feet
thence North 51 Degrees 24 Minutes 23 Seconds West 20.6 feet
thence North 51 Degrees 24 Minutes 20 Seconds West 40.5 feet
thence North 53 Degrees 15 Minutes 15 Seconds West 62.1 feet
thence North 56 Degrees 46 Minutes 53 Seconds West 63 feet
thence North 57 Degrees 28 Minutes 38 Seconds West 60.5 feet
thence North 56 Degrees 04 Minutes 46 Seconds West 58.3 feet
thence North 57 Degrees 24 Minutes 59 Seconds West 58.6 feet
thence North 56 Degrees 52 Minutes 33 Seconds West 60.2 feet
thence North 56 Degrees 01 Minutes 08 Seconds West 61.2 feet
thence North 55 Degrees 24 Minutes 54 Seconds West 60.8 feet
thence North 55 Degrees 14 Minutes 15 Seconds West 60.5 feet
thence North 56 Degrees 01 Minutes 49 Seconds West 62.4 feet
thence North 54 Degrees 35 Minutes 29 Seconds West 61.8 feet
thence North 56 Degrees 58 Minutes 20 Seconds West 58.5 feet
thence North 54 Degrees 32 Minutes 29 Seconds West 57.8 feet
thence North 54 Degrees 23 Minutes 46 Seconds West 58.8 feet
thence North 55 Degrees 49 Minutes 47 Seconds West 59.7 feet
thence North 55 Degrees 12 Minutes 36 Seconds West 59.4 feet
thence North 54 Degrees 34 Minutes 58 Seconds West 59 feet
thence North 54 Degrees 08 Minutes 15 Seconds West 58.9 feet
thence North 53 Degrees 18 Minutes 25 Seconds West 58.4 feet
thence North 54 Degrees 41 Minutes 28 Seconds West 56.9 feet
thence North 55 Degrees 18 Minutes 49 Seconds West 56.1 feet
thence North 53 Degrees 13 Minutes 58 Seconds West 55.5 feet
thence North 48 Degrees 22 Minutes 05 Seconds West 56.5 feet
thence North 38 Degrees 57 Minutes 56 Seconds West 56.7 feet
thence North 33 Degrees 32 Minutes 15 Seconds West 56.9 feet
thence North 35 Degrees 34 Minutes 17 Seconds West 56.3 feet
thence North 36 Degrees 42 Minutes 16 Seconds West 55.9 feet
thence North 40 Degrees 34 Minutes 53 Seconds West 56.4 feet
thence North 42 Degrees 09 Minutes 03 Seconds West 59 feet
thence North 42 Degrees 51 Minutes 18 Seconds West 59.7 feet

thence North 42 Degrees 48 Minutes 58 Seconds West 58.8 feet
thence North 43 Degrees 16 Minutes 06 Seconds West 58.8 feet
thence North 41 Degrees 24 Minutes 00 Seconds West 57.9 feet
thence North 38 Degrees 12 Minutes 40 Seconds West 54.5 feet
thence North 38 Degrees 12 Minutes 48 Seconds West 50.7 feet
thence North 38 Degrees 29 Minutes 04 Seconds West 48.8 feet
thence North 39 Degrees 08 Minutes 34 Seconds West 49.7 feet
thence North 38 Degrees 37 Minutes 33 Seconds West 51.9 feet
thence North 34 Degrees 50 Minutes 58 Seconds West 55 feet
thence North 25 Degrees 24 Minutes 07 Seconds West 57.3 feet
thence North 12 Degrees 30 Minutes 53 Seconds West 57.4 feet
thence North 03 Degrees 47 Minutes 01 Seconds West 59.5 feet
thence North 00 Degrees 36 Minutes 32 Seconds West 62 feet
thence North 03 Degrees 13 Minutes 35 Seconds West 64.4 feet
thence North 05 Degrees 17 Minutes 58 Seconds West 67.9 feet
thence North 09 Degrees 38 Minutes 00 Seconds West 68.8 feet
thence North 11 Degrees 20 Minutes 24 Seconds West 66.9 feet
thence North 05 Degrees 01 Minutes 14 Seconds West 63.9 feet
thence North 02 Degrees 40 Minutes 32 Seconds East 63.1 feet
thence North 04 Degrees 32 Minutes 32 Seconds West 62.2 feet
thence North 19 Degrees 19 Minutes 17 Seconds West 61.4 feet
thence North 28 Degrees 26 Minutes 03 Seconds West 59.2 feet
thence North 35 Degrees 27 Minutes 36 Seconds West 57 feet
thence North 40 Degrees 47 Minutes 53 Seconds West 56.1 feet
thence North 39 Degrees 26 Minutes 59 Seconds West 54.6 feet
thence North 40 Degrees 36 Minutes 13 Seconds West 53.8 feet
thence North 44 Degrees 49 Minutes 27 Seconds West 55.2 feet
thence North 55 Degrees 10 Minutes 53 Seconds West 58.2 feet
thence North 62 Degrees 32 Minutes 00 Seconds West 62.7 feet
thence North 66 Degrees 41 Minutes 32 Seconds West 25.1 feet
thence North 66 Degrees 41 Minutes 38 Seconds West 11.3 feet more or less to **the ending**

point at: 37 degrees 53 minutes 07.96 seconds North Latitude and -110 degrees 38 minutes 47.92 seconds West Longitude, which can be converted to mapping accuracy State Plane Utah South Zone NAD 83 feet coordinates of X = 1,886,689.6 feet and Y = 10,287,440.9 feet.

Appendix B to Attachment 4

Popular Name: LOWER COCKSCOMB LOOP

County: Garfield

County Road Number: 2101

State Geographic Information Database (SGID) Road Identification Number: RD090136.

Road-Segment Number: 003

Road-Segment Length: 0.58 miles more or less.

Believed owner of the land underlying this road-segment is: Bureau of Land Management.

The following description is based upon the geographic coordinate system using the NAD83 Datum. The source is GPS mapping grade data as indicated in the metadata and/or the transportation data model of the State of Utah Geographic Information Database (SGID).

The road-segment itself is the monument that is identified by its physical presence on the land. The location of said physical presence is closely approximated by mapping grade Global Positioning System (GPS) data. Said data are checked against the corresponding gray-scale 1-meter Digital Orthophoto Quadrangles published by the United States Geological Survey (USGS) to verify a reasonable degree of accuracy. In circumstances where accurate satellite signal acquisition is not possible, such as deep, narrow canyons or under a canopy of dense foliage, or where very sharp curves in the road make accuracy questionable, such portions of the road were digitized from the corresponding gray-scale 1-meter Digital Orthophoto Quadrangles published by the United States Geological Survey (USGS).

This road-segment may traverse:

Township 33 South Range 12 East, Section(s) 31, Salt Lake Base & Meridian

Township 34 South Range 12 East, Section(s) 6, Salt Lake Base & Meridian

The following description closely approximates the location of the centerline of the physical monument (LOWER COCKSCOMB LOOP)-- Segment 003 based on mapping grade Global Positioning System (GPS) data as defined above:

Beginning at a point on the road center line located at 37 degrees 53 minutes 10.93 seconds North Latitude and -110 degrees 38 minutes 24.32 seconds West Longitude, which can be converted to mapping accuracy State Plane Utah South Zone NAD 83 feet coordinates of X = 1,888,578.7 feet and Y = 10,287,758.6 feet; thence the following courses along the said road center line:

thence South 56 Degrees 20 Minutes 28 Seconds East	27.7 feet
thence South 56 Degrees 20 Minutes 27 Seconds East	5 feet
thence South 57 Degrees 14 Minutes 46 Seconds East	66.2 feet
thence South 60 Degrees 19 Minutes 27 Seconds East	69 feet
thence South 63 Degrees 16 Minutes 12 Seconds East	71.5 feet
thence South 65 Degrees 37 Minutes 21 Seconds East	71.5 feet
thence South 68 Degrees 06 Minutes 44 Seconds East	71.2 feet
thence South 69 Degrees 37 Minutes 36 Seconds East	71.6 feet
thence South 70 Degrees 58 Minutes 00 Seconds East	72.3 feet
thence South 71 Degrees 32 Minutes 15 Seconds East	71.4 feet

thence South 71 Degrees 57 Minutes 46 Seconds East 64.7 feet
 thence South 71 Degrees 39 Minutes 07 Seconds East 54.4 feet
 thence South 70 Degrees 08 Minutes 35 Seconds East 44.8 feet
 thence South 68 Degrees 18 Minutes 37 Seconds East 2.7 feet
 thence South 68 Degrees 18 Minutes 54 Seconds East 34.1 feet
 thence South 63 Degrees 44 Minutes 26 Seconds East 30.1 feet
 thence South 44 Degrees 36 Minutes 35 Seconds East 57.3 feet
 thence South 42 Degrees 39 Minutes 47 Seconds East 15.1 feet
 thence South 40 Degrees 02 Minutes 36 Seconds East 35.4 feet
 thence South 38 Degrees 37 Minutes 52 Seconds East 43.9 feet
 thence South 38 Degrees 01 Minutes 31 Seconds East 53.1 feet
 thence South 37 Degrees 10 Minutes 32 Seconds East 60.7 feet
 thence South 37 Degrees 37 Minutes 52 Seconds East 66 feet
 thence South 36 Degrees 48 Minutes 41 Seconds East 72.3 feet
 thence South 37 Degrees 10 Minutes 32 Seconds East 77.1 feet
 thence South 36 Degrees 25 Minutes 12 Seconds East 79.6 feet
 thence South 37 Degrees 01 Minutes 58 Seconds East 79 feet
 thence South 37 Degrees 59 Minutes 29 Seconds East 78.4 feet
 thence South 40 Degrees 27 Minutes 21 Seconds East 76.9 feet
 thence South 42 Degrees 20 Minutes 52 Seconds East 76.5 feet
 thence South 44 Degrees 44 Minutes 32 Seconds East 70.8 feet
 thence South 41 Degrees 01 Minutes 00 Seconds East 55.9 feet
 thence South 30 Degrees 37 Minutes 01 Seconds East 49.4 feet
 thence South 08 Degrees 10 Minutes 18 Seconds East 50.4 feet
 thence South 10 Degrees 34 Minutes 46 Seconds West 52.1 feet
 thence South 14 Degrees 04 Minutes 00 Seconds West 54.2 feet
 thence South 09 Degrees 50 Minutes 35 Seconds West 54 feet
 thence South 02 Degrees 44 Minutes 59 Seconds East 53.9 feet
 thence South 14 Degrees 35 Minutes 57 Seconds East 53.2 feet
 thence South 26 Degrees 52 Minutes 15 Seconds East 55.8 feet
 thence South 35 Degrees 13 Minutes 13 Seconds East 59.6 feet
 thence South 40 Degrees 04 Minutes 24 Seconds East 63.6 feet
 thence South 43 Degrees 45 Minutes 27 Seconds East 68.7 feet
 thence South 46 Degrees 51 Minutes 52 Seconds East 68.3 feet
 thence South 54 Degrees 52 Minutes 38 Seconds East 60 feet
 thence South 64 Degrees 02 Minutes 21 Seconds East 56.4 feet
 thence South 73 Degrees 59 Minutes 31 Seconds East 56.1 feet
 thence South 79 Degrees 19 Minutes 13 Seconds East 56.8 feet
 thence South 79 Degrees 03 Minutes 59 Seconds East 52.2 feet
 thence South 81 Degrees 02 Minutes 28 Seconds East 46.9 feet
 thence South 81 Degrees 07 Minutes 46 Seconds East 43.2 feet
 thence South 66 Degrees 36 Minutes 54 Seconds East 35.1 feet
 thence South 46 Degrees 11 Minutes 14 Seconds East 30.2 feet
 thence South 27 Degrees 45 Minutes 24 Seconds East 28.5 feet
 thence South 19 Degrees 11 Minutes 30 Seconds East 26.4 feet
 thence South 09 Degrees 10 Minutes 13 Seconds East 36.2 feet

more or less to **the ending point at:** 37 degrees 52 minutes 051.7 seconds North Latitude and -110 degrees 37 minutes 59.16 seconds West Longitude, which can be converted to mapping accuracy State Plane Utah South Zone NAD 83 feet coordinates of X = 1,890,613.2 feet and Y = 10,285,832.5 feet.