

**Acknowledgment and
Notice of Acknowledgment
of Acceptance of R.S. 2477
Right-of-Way Grant**

Ent 251453 Bk 431 Pg 73
Date: 12-MAY-2008 11:15AM
Fee: None
Filed By: CT
LES BARKER, Recorder
GARFIELD COUNTY CORPORATION
For: GOVERNOR/STATE OF UTAH

THE STATE OF UTAH

TO ALL WHOM THESE PRESENTS SHALL COME, Greeting:

Know ye, This is an Acknowledgment and Notice of Acknowledgment made under Utah Code Sections 72-5-309 through 310 inclusive, that the grant of the United States of America of “the right of way for the construction of highways over public lands, not reserved for public uses” under United States Revised Statutes 2477 (43 U.S.C. Section 932 (repealed October 21, 1976, with proviso recognizing the validity of rights-of-way already established)) was accepted for and on behalf of the State of Utah and its political subdivision Garfield County as it pertains to the highway located in Garfield County known as EAST FORK ROAD; County Road Number: 30087; State Geographic Information Database (SGID) Road Identification Number: RD090141. Total road length is 2.14 miles more or less.

The reason for this Acknowledgment and Notice of Acknowledgment includes, but is not limited to, the fact that the road was constructed, mechanically, or by continuous use as a public highway for a period of at least ten years, over public lands not reserved for public uses, prior to the earlier of (a) the October 21, 1976 repeal of R.S. 2477 or (b) the date the servient estate was reserved for public uses.

This Acknowledgment and Notice of Acknowledgment applies only to the segments of the road that traverse land owned by the Bureau of Land Management, United States Department of the Interior, and does not apply to segments of the road that traverse land owned by any other person or entity. The State of Utah and its political subdivisions reserve the right to make further acknowledgments and notices of acknowledgment with regard to road segments that traverse land owned by other entities, including the United States of America, through one or more of its agencies.

A printed copy of a map showing the location of the road in said county is appended hereto as “Attachment 1,” a printed copy of representative photos of the road is appended hereto as “Attachment 2,” a printed copy of a description of the beginning and ending points of the entire road together with a list of Townships, Ranges and Sections that may be traversed by the road in said county is appended hereto as “Attachment 3,” and a printed copy of the Road Centerline Description Cover Page(s) is appended hereto as “Attachment 4.” The Appendices listed in “Attachment 4” that contain the actual road centerline descriptions are incorporated herein by reference. Affidavits provided by individuals familiar with the road are appended hereto as “Attachment 5.”

A printed copy of this Acknowledgment and Notice of Acknowledgment, together with its Attachments and Appendices, may be viewed and/or obtained at the office of the Utah State Archives.

An electronic copy of this Acknowledgment and Notice of Acknowledgment, together with its Attachments and Appendices, may be viewed and/or downloaded as read-only PDF (Portable Document Format) files via the

Internet at <http://recorded2477roads.utah.gov>.

The owner of the servient estate in the land underlying the road-segments subject to this Acknowledgment and Notice is believed to be the United States of America through one or more of its agencies. Any of such agencies or any other person with a servient ownership claim or a competing dominant estate right-of-way ownership claim, may file a petition in the State District Court for Salt Lake County for a decision regarding the correctness of this Acknowledgment. A claimant shall file a petition within sixty (60) days after receipt of this Notice.

In Witness Whereof, I, John Harja, the official designee of the Governor of the State of Utah, in conformity to the laws of the State (Utah Code Sections 72-5-308 through 310 inclusive), have caused this Acknowledgment and Notice of Acknowledgment to be made.

Signed by my hand in Salt Lake City, Utah, the 23rd day of APRIL, 2008.

By the Governor's Designee



John Harja

CERTIFICATION

State of Utah)
 : ss
County of Salt Lake)

I hereby certify that the signer of the foregoing document, John Harja, is personally known by me, has made a voluntary signature and taken an oath stating that he is the official designee of the Governor of the State of Utah and is authorized to sign this document on the Governor's behalf pursuant to Utah Code Section 72-5-309. He further vouched that, based upon information and belief, the facts alleged therein are true.

Dated this 23rd day of April, 2008.





Notary Public

Attachment 1

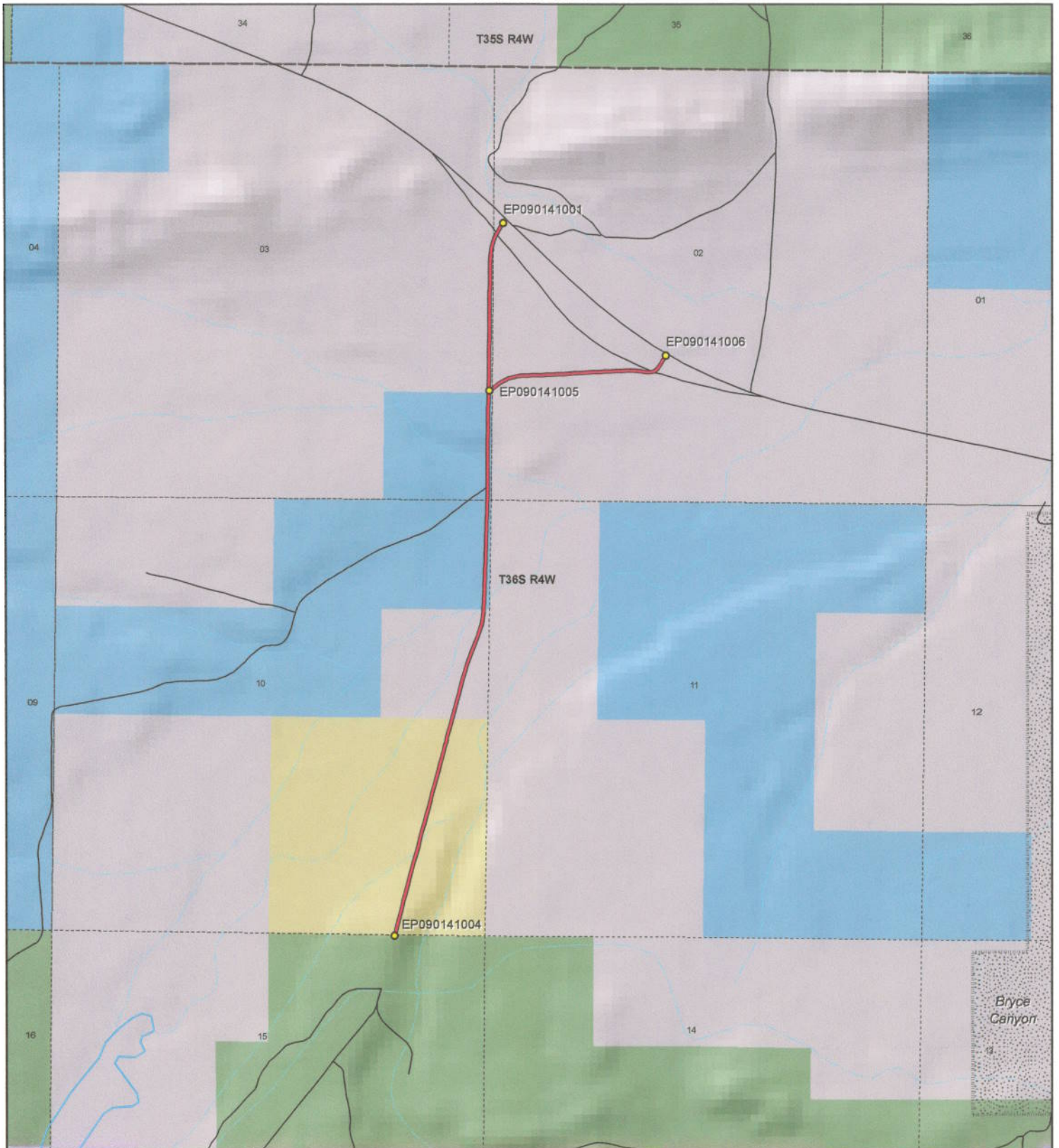

<p>1:19,048 1 inch equals 0.3 miles</p>		<p align="center">EAST FORK ROAD - Garfield County SGID RD_ID RD090141</p> <table border="0"> <tr> <td colspan="2">Land Ownership Categories</td> <td colspan="2">Transportation Network</td> </tr> <tr> <td>● BLM</td> <td>◆ Wilderness</td> <td>— EAST FORK ROAD</td> <td>— Photo Event Point</td> </tr> <tr> <td>● Private</td> <td>◆ UDWR Wildlife Reserve</td> <td>— Title V: Issued Or Under Consideration By BLM Or County</td> <td>— Section = 1 Mile</td> </tr> <tr> <td>● SITLA, State Trust Land</td> <td>◆ DOD, Military</td> <td>— Other Roads</td> <td></td> </tr> <tr> <td>● USFS, National Forest</td> <td>◆ State Sovereign Land</td> <td></td> <td></td> </tr> <tr> <td>● State Parks and Recreation</td> <td>◆ National Recreation Area</td> <td></td> <td></td> </tr> <tr> <td>● Tribal, Indian Reservation</td> <td>◆ USFWS, Natl. Wildlife Refuge</td> <td></td> <td></td> </tr> <tr> <td>● NPS, National Park</td> <td></td> <td></td> <td></td> </tr> </table>	Land Ownership Categories		Transportation Network		● BLM	◆ Wilderness	— EAST FORK ROAD	— Photo Event Point	● Private	◆ UDWR Wildlife Reserve	— Title V: Issued Or Under Consideration By BLM Or County	— Section = 1 Mile	● SITLA, State Trust Land	◆ DOD, Military	— Other Roads		● USFS, National Forest	◆ State Sovereign Land			● State Parks and Recreation	◆ National Recreation Area			● Tribal, Indian Reservation	◆ USFWS, Natl. Wildlife Refuge			● NPS, National Park				<p>Map prepared by the State of Utah Automated Geographic Reference Center Room 5130 State Office Building Salt Lake City, Utah 84114 Feb 28, 2008</p>
Land Ownership Categories		Transportation Network																																	
● BLM	◆ Wilderness	— EAST FORK ROAD	— Photo Event Point																																
● Private	◆ UDWR Wildlife Reserve	— Title V: Issued Or Under Consideration By BLM Or County	— Section = 1 Mile																																
● SITLA, State Trust Land	◆ DOD, Military	— Other Roads																																	
● USFS, National Forest	◆ State Sovereign Land																																		
● State Parks and Recreation	◆ National Recreation Area																																		
● Tribal, Indian Reservation	◆ USFWS, Natl. Wildlife Refuge																																		
● NPS, National Park																																			

Attachment 2



EP090141001



EP090141004



EP090141005



EP090141006

EP000000000

EP000000000

EAST FORK ROAD - Garfield County
SGID RD_ID RD090141

Map prepared by the State of Utah
Automated Geographic Reference Center
Room 5130 State Office Building
Salt Lake City, Utah 84114
February 29, 2008



Attachment 3

Beginning & Ending Points and Township, Range, and Section References For:

Popular Name: EAST FORK ROAD

County: Garfield

County Road Number: 30087

State Geographic Information Database (SGID) Road Identification Number: RD090141.

Total Road Length: 2.14 miles more or less.

Beginning at a point on the road centerline located at 37 degrees 40 minutes 50.94 seconds North Latitude and -112 degrees 12 minutes 21.79 seconds West Longitude, which can be converted to mapping accuracy State Plane Utah South Zone NAD 83 feet coordinates of X = 1,436,091.2 feet and Y = 10,212,540.7 feet based on the US Survey Foot conversion.

Ending at a point on the road centerline located at 37 degrees 42 minutes 17.54 seconds North Latitude and -112 degrees 12 minutes 06.22 seconds West Longitude, which can be converted to mapping accuracy State Plane Utah South Zone NAD 83 feet coordinates of X = 1,437,407.8 feet and Y = 10,221,290.9 feet based on the US Survey Foot conversion.

This road may traverse:

Township 36 South Range 4 West, Section(s) 2,3,10,15, Salt Lake Base & Meridian
See Attachment 1 above for a cartographic depiction of the course of this road.

**Attachment 4
Road Centerline Description Cover Page(s)**

Popular Name: EAST FORK ROAD

County: Garfield

County Road Number: 30087

State Geographic Information Database (SGID) Road Identification Number: RD090141.

Total Road Length: 2.14 miles more or less.

Centerline Descriptions Of Road-Segments That Cross Over Federally Owned Land, Derived From Global Positioning System Data And Cross-checked against USGS Digital Orthophoto Quadrangles Compiled By The Utah Automated Geographic Reference Center And Entered Into The State Geographic Information Database (SGID).

Road-Segments Listed by SGID Road Identification Number (RD ID)	Road-Segment Numbers	Believed Ownership Of Servient Estate	Approximate Segment Length	See Attached Appendix
RD090141	001	FS	0 Miles	†(pending)
RD090141	002	BLM	0.52 Miles	A
RD090141	003	PVT	0.26 Miles	(not shown)
RD090141	004	ST	0.5 Miles	(not shown)
RD090141	005	PVT	0 Miles	(not shown)
RD090141	006	PVT	0.44 Miles	(not shown)
RD090141	007	PVT	0.41 Miles	(not shown)
		Total Road Length	2.14	_____

* Indicates that a Title V permit will be requested, is in process, or has been issued.

† Indicates that road-segments crossing Forest Service land are under consideration by the state and county as of the date of this Acknowledgment and Notice of Acknowledgment.

Attachment 5

AFFIDAVIT OF WALLACE M. OTT

EAST FORK ROAD

GARFIELD COUNTY, UTAH

ROAD NUMBER 30087

State of Utah)
 : ss.
County of Garfield)

WALLACE M. OTT, being first duly sworn, deposes and states as follows:

1. I am an adult competent to testify about the matters set forth below based upon my personal knowledge. I currently reside in Tropic, Garfield County, Utah. I have lived in Garfield County for 96 years. I was a member of the advisory board for the Bureau of Land Management, District 2, for 30 years from 1944 to 1974. I was also a Garfield County Commissioner for six years from 1974 to 1980.

2. I have traveled and am familiar with a road in Garfield County known as a East Fork Road. I am also familiar with the land the road traverses. I have owned property adjacent to East Fork Road for 50 years. When I first used and observed the road in approximately 1917 it followed the same route as in 2007 when I last observed it. Attached is a Garfield County map showing East Fork Road. To the best of my knowledge and based upon my use of and familiarity with this road and the land it traverses, the location and route of the road are correctly illustrated on the attached map.

3. I am informed that the County also identifies this road according to the road number listed above.

4. I have observed that the road has been open to the public for all to use, to come and go as they pleased, since at least as early as 1917 and continuing through 1976 to the late the present. Throughout this time period I have observed travel on the road by means of cars, trucks and pickup trucks. Throughout this time period, the road has been used daily for more than ten

continuous years prior to 1976, and was so used in 2007.

5. Throughout the time period from 1917 to the present, I have used the road myself for livestock operations, farming, hunting, private property access, recreation and camping and travel in and through the area.

6. Throughout the time period described in the previous paragraph, I have observed other vehicles from the general public using the road at various times for the uses described in the previous paragraph and fishing.

7. It is also the reputation in the community that this road has been open to the public for all to use, to come and go as they pleased, since at least as early as the late 1800s and continuing through 1976 to the present, for the uses described in the previous paragraphs.

8. Prior to 1976, I observed graders and county road maintenance equipment performing maintenance and construction activities on the road.

DATED this 10 day of July, 2007.

Wallace M Ott
WALLACE M. OTT

SUBSCRIBED AND SWORN to before me this 10th day of July, 2007.

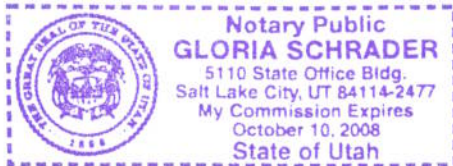

Gloria Schrader
NOTARY PUBLIC

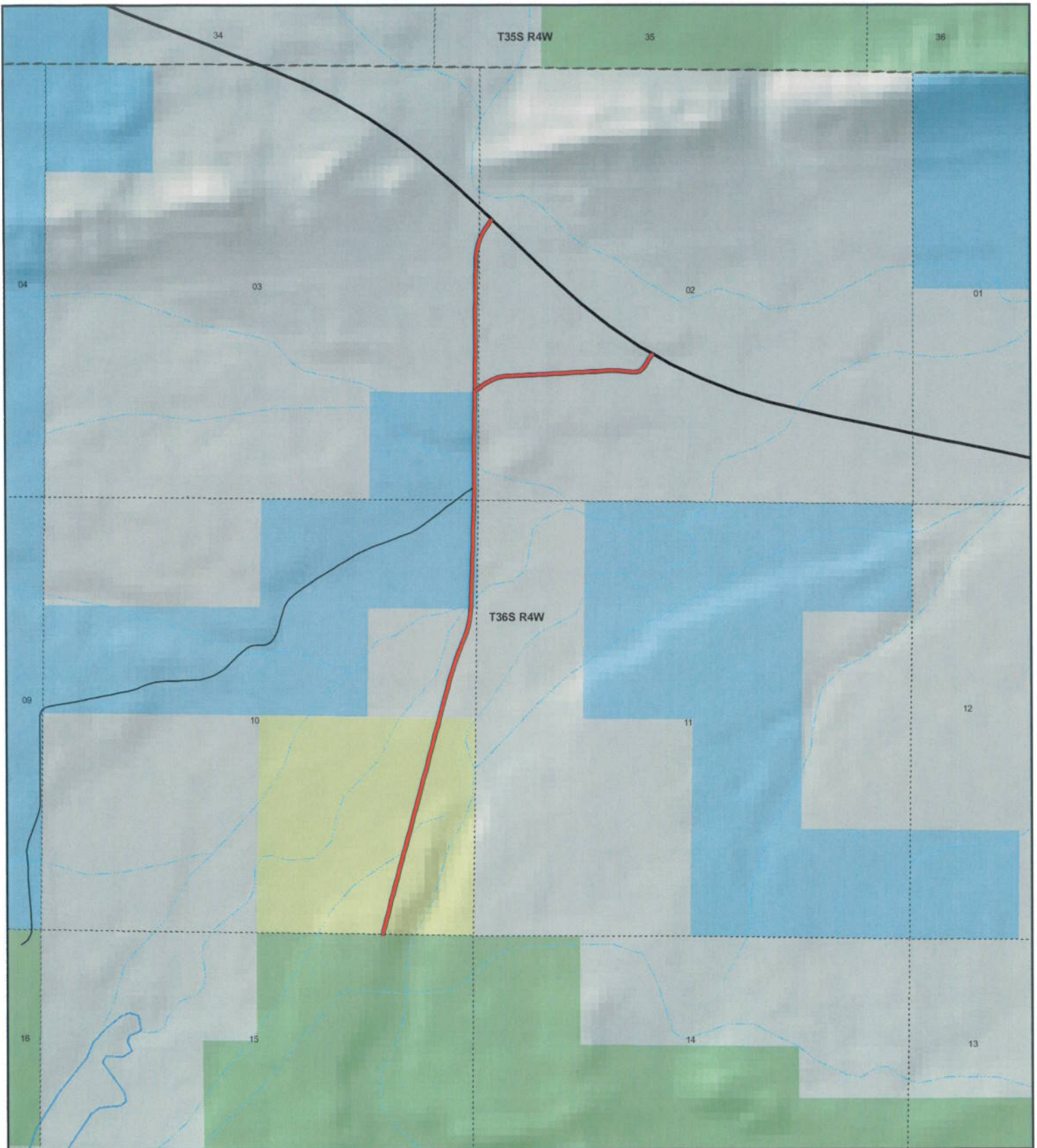

EAST FORK RD
County Unique - 30087

Land Ownership Categories

- ◆ BLM
- ◆ Private
- ◆ SITLA, State Trust Land
- ◆ USFS, National Forest
- ◆ Wildlife Reserve
- ◆ National Park/Monument (NPS)
- ◆ National Rec. Area
- ◆ Wilderness
- ◆ State Park

Transportation Network

- EAST FORK RD
- State / U.S. Highway
- Local Roads

Misc

- City / Town
- ⋯ Municipalities
- ⋯ Section = 1 Mile
- ⋯ Monument Boundary



1:18,795
 1 inch equals 0.3 miles

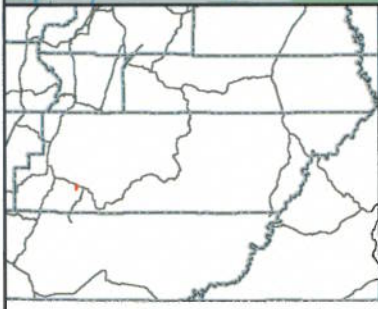

Map prepared by the State of Utah
 AGRC
 Room 5130 State Office Building
 Salt Lake City, Utah 84114
 Jul 06, 2007



AFFIDAVIT OF LOWELL HUNTINGTON

EAST FORK ROAD

COUNTY ROAD NUMBER 30087

GARFIELD COUNTY, UTAH

State of Utah)
 : ss.
County of Garfield)

LOWELL HUNTINGTON, being first duly sworn, deposes and states as follows:

1. I am an adult competent to testify about the matters set forth below based upon my personal knowledge. I have lived in Garfield County for 62 years.

2. I have traveled and am familiar with a road in Garfield County known as East Fork Road. I am also familiar with the land the road traverses. When I first used and observed the road in 1952, it followed the same route as in 2007 when I last observed it. Attached is a Garfield County map showing East Fork Road. To the best of my knowledge and based upon my use of and familiarity with this road and the land it traverses, the location and route of the road are correctly illustrated on the attached map. The County also identifies this road according to the road number listed above.

3. I have observed that the road has been open to the public for all to use, to come and go as they pleased, since at least as early as 1952 and continuing through 1976 to 2007. Throughout this time period I have observed travel on the road by various means, including cars, trucks, maintenance vehicles, jeeps and ATV's. Throughout this time period, the road has been used daily for more than ten continuous years prior to 1976, and was used daily in 2007.

4. Throughout the time period from 1952 to 2007, I have used the road myself for wood gathering, hunting, prospecting for minerals, logging, trapping and traveling in and through the area.

5. Throughout the time period described in the previous paragraph, I observed vehicles using the road at various times for the uses described in the previous paragraph, plus camping, livestock operations, recreation, irrigation water access, mining, rock hounding and government access.

6. It is also the reputation in the community that this road has been open to the public for all to use, to come and go as they pleased, since at least as early as the early 1940s and continuing through 1976 to the present, for the uses described in the previous paragraphs.

7. Prior to 1976, I observed graders performing maintenance and construction activities on the road.

Dated this 9th day of July, 2007.

Lowell Huntington
LOWELL HUNTINGTON

SUBSCRIBED AND SWORN to before me this 9th day of July, 2007.

Gloria Schrader
NOTARY PUBLIC

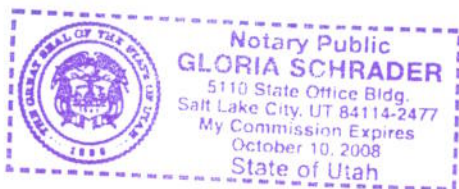

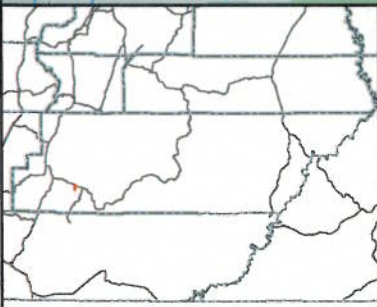
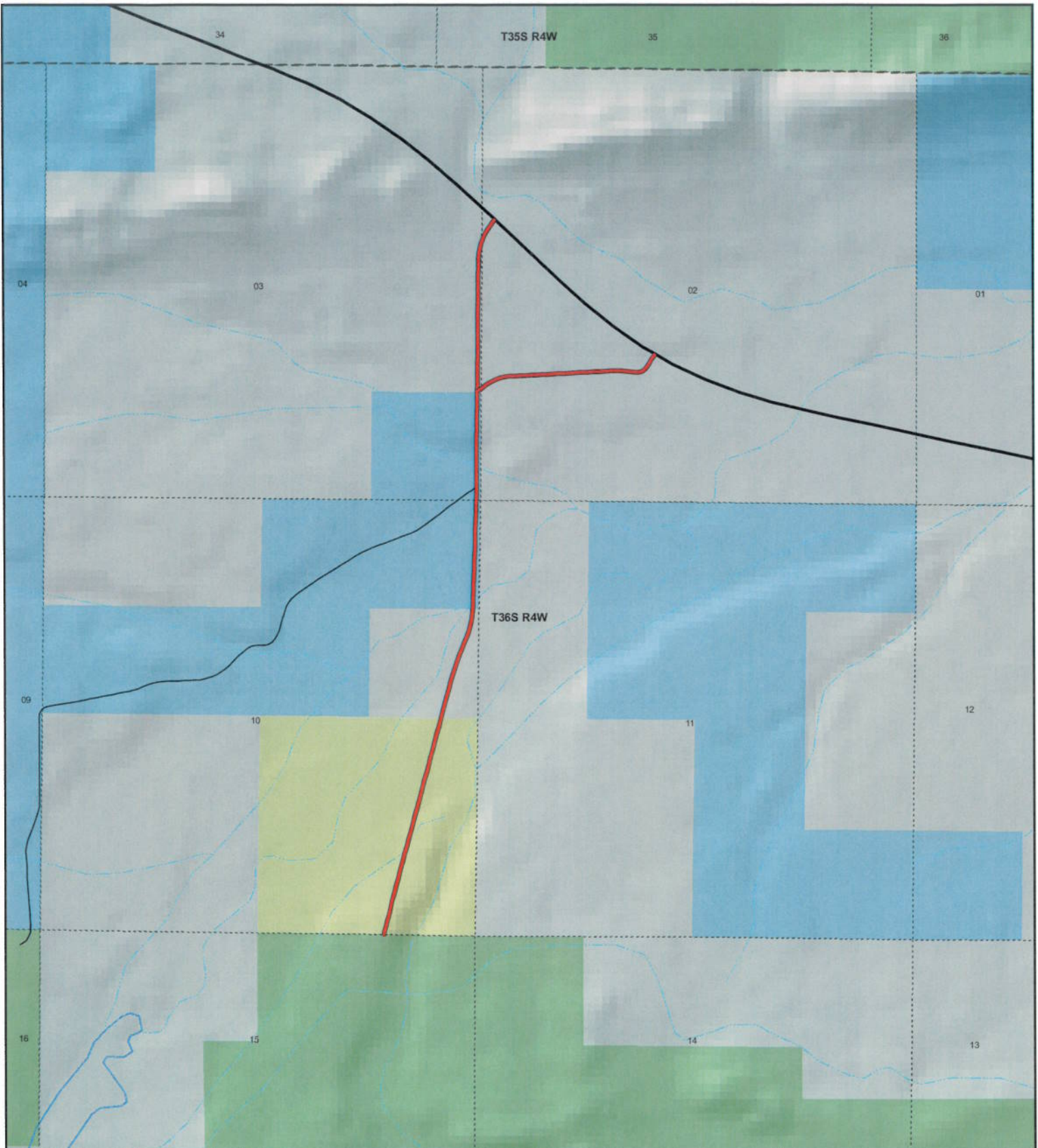

EAST FORK RD
County Unique - 30087

Land Ownership Categories

- ◆ BLM
- ◆ Private
- ◆ SITLA, State Trust Land
- ◆ USFS, National Forest
- ◆ Wildlife Reserve
- ◆ National Park/Monument (NPS)
- ◆ National Rec. Area
- ◆ Wilderness
- ◆ State Park

Transportation Network

- EAST FORK RD
- State / U.S. Highway
- Local Roads

Misc

- City / Town
- Municipalities
- Section = 1 Mile
- Monument Boundary



1:18,795
 1 inch equals 0.3 miles



Map prepared by the State of Utah
 AGRC
 Room 5130 State Office Building
 Salt Lake City, Utah 84114
 Jul 06, 2007



Appendix A to Attachment 4

Popular Name: EAST FORK ROAD

County: Garfield

County Road Number: 30087

State Geographic Information Database (SGID) Road Identification Number: RD090141.

Road-Segment Number: 002

Road-Segment Length: 0.52 miles more or less.

Believed owner of the land underlying this road-segment is: Bureau of Land Management.

The following description is based upon the geographic coordinate system using the NAD83 Datum. The source is GPS mapping grade data as indicated in the metadata and/or the transportation data model of the State of Utah Geographic Information Database (SGID).

The road-segment itself is the monument that is identified by its physical presence on the land. The location of said physical presence is closely approximated by mapping grade Global Positioning System (GPS) data. Said data are checked against the corresponding gray-scale 1-meter Digital Orthophoto Quadrangles published by the United States Geological Survey (USGS) to verify a reasonable degree of accuracy. In circumstances where accurate satellite signal acquisition is not possible, such as deep, narrow canyons or under a canopy of dense foliage, or where very sharp curves in the road make accuracy questionable, such portions of the road were digitized from the corresponding gray-scale 1-meter Digital Orthophoto Quadrangles published by the United States Geological Survey (USGS).

This road-segment may traverse:

Township 36 South Range 4 West, Section(s) 10, Salt Lake Base & Meridian

The following description closely approximates the location of the centerline of the physical monument (EAST FORK ROAD)-- Segment 002 based on mapping grade Global Positioning System (GPS) data as defined above:

Beginning at a point on the road center line located at 37 degrees 40 minutes 51.03 seconds North Latitude and -112 degrees 12 minutes 21.76 seconds West Longitude, which can be converted to mapping accuracy State Plane Utah South Zone NAD 83 feet coordinates of X = 1,436,093.3 feet and Y = 10,212,550.3 feet; thence the following courses along the said road center line:

thence North 12 Degrees 22 Minutes 50 Seconds East	3.6 feet
thence North 14 Degrees 10 Minutes 48 Seconds East	40.7 feet
thence North 13 Degrees 35 Minutes 11 Seconds East	62.9 feet
thence North 14 Degrees 02 Minutes 20 Seconds East	74.2 feet
thence North 13 Degrees 40 Minutes 17 Seconds East	76.1 feet
thence North 13 Degrees 36 Minutes 36 Seconds East	75.1 feet
thence North 13 Degrees 50 Minutes 09 Seconds East	87.3 feet
thence North 14 Degrees 35 Minutes 19 Seconds East	95.8 feet
thence North 14 Degrees 05 Minutes 43 Seconds East	100.3 feet
thence North 14 Degrees 21 Minutes 17 Seconds East	102.4 feet
thence North 14 Degrees 29 Minutes 07 Seconds East	102.8 feet

thence North 14 Degrees 38 Minutes 19 Seconds East 100.5 feet
thence North 14 Degrees 53 Minutes 01 Seconds East 98.9 feet
thence North 14 Degrees 57 Minutes 01 Seconds East 97.3 feet
thence North 14 Degrees 34 Minutes 36 Seconds East 97.1 feet
thence North 14 Degrees 32 Minutes 18 Seconds East 96.1 feet
thence North 14 Degrees 51 Minutes 53 Seconds East 96.6 feet
thence North 14 Degrees 12 Minutes 30 Seconds East 95.6 feet
thence North 14 Degrees 18 Minutes 28 Seconds East 95 feet
thence North 14 Degrees 33 Minutes 42 Seconds East 93.4 feet
thence North 14 Degrees 31 Minutes 18 Seconds East 92.3 feet
thence North 14 Degrees 36 Minutes 49 Seconds East 93.1 feet
thence North 14 Degrees 39 Minutes 56 Seconds East 92.7 feet
thence North 14 Degrees 58 Minutes 05 Seconds East 92.2 feet
thence North 14 Degrees 32 Minutes 43 Seconds East 89.6 feet
thence North 14 Degrees 26 Minutes 19 Seconds East 83.8 feet
thence North 14 Degrees 30 Minutes 52 Seconds East 75.7 feet
thence North 14 Degrees 46 Minutes 27 Seconds East 65.6 feet
thence North 15 Degrees 04 Minutes 17 Seconds East 54.5 feet
thence North 14 Degrees 09 Minutes 55 Seconds East 42 feet
thence North 13 Degrees 08 Minutes 37 Seconds East 31 feet
thence North 14 Degrees 27 Minutes 14 Seconds East 63.1 feet
thence North 14 Degrees 53 Minutes 09 Seconds East 51.3 feet
thence North 14 Degrees 48 Minutes 17 Seconds East 68 feet
thence North 14 Degrees 43 Minutes 46 Seconds East 50.1 feet more or less to **the ending**

point at: 37 degrees 41 minutes 17.28 seconds North Latitude and -112 degrees 12 minutes 13.51 seconds West Longitude, which can be converted to mapping accuracy State Plane Utah South Zone NAD 83 feet coordinates of X = 1,436,776.2 feet and Y = 10,215,200.4 feet.