

**Acknowledgment and
Notice of Acknowledgment
of Acceptance of R.S. 2477
Right-of-Way Grant**

Ent 251456 Bk 431 Pg 111
Date: 12-MAY-2008 11:23AM
Fee: None
Filed By: CT
LES BARKER, Recorder
GARFIELD COUNTY CORPORATION
For: GOVERNOR/STATE OF UTAH

THE STATE OF UTAH

TO ALL WHOM THESE PRESENTS SHALL COME, Greeting:

Know ye, This is an Acknowledgment and Notice of Acknowledgment made under Utah Code Sections 72-5-309 through 310 inclusive, that the grant of the United States of America of “the right of way for the construction of highways over public lands, not reserved for public uses” under United States Revised Statutes 2477 (43 U.S.C. Section 932 (repealed October 21, 1976, with proviso recognizing the validity of rights-of-way already established)) was accepted for and on behalf of the State of Utah and its political subdivision Garfield County as it pertains to the highway located in Garfield County known as SOUTH BIG FLAT ROAD; County Road Number: 5393; State Geographic Information Database (SGID) Road Identification Number: RD090144. Total road length is 3.53 miles more or less.

The reason for this Acknowledgment and Notice of Acknowledgment includes, but is not limited to, the fact that the road was constructed, mechanically, or by continuous use as a public highway for a period of at least ten years, over public lands not reserved for public uses, prior to the earlier of (a) the October 21, 1976 repeal of R.S. 2477 or (b) the date the servient estate was reserved for public uses.

This Acknowledgment and Notice of Acknowledgment applies only to the segments of the road that traverse land owned by the Bureau of Land Management, United States Department of the Interior, and does not apply to segments of the road that traverse land owned by any other person or entity. The State of Utah and its political subdivisions reserve the right to make further acknowledgments and notices of acknowledgment with regard to road segments that traverse land owned by other entities, including the United States of America, through one or more of its agencies.

A printed copy of a map showing the location of the road in said county is appended hereto as “Attachment 1,” a printed copy of representative photos of the road is appended hereto as “Attachment 2,” a printed copy of a description of the beginning and ending points of the entire road together with a list of Townships, Ranges and Sections that may be traversed by the road in said county is appended hereto as “Attachment 3,” and a printed copy of the Road Centerline Description Cover Page(s) is appended hereto as “Attachment 4.” The Appendices listed in “Attachment 4” that contain the actual road centerline descriptions are incorporated herein by reference. Affidavits provided by individuals familiar with the road are appended hereto as “Attachment 5.”

A printed copy of this Acknowledgment and Notice of Acknowledgment, together with its Attachments and Appendices, may be viewed and/or obtained at the office of the Utah State Archives.

An electronic copy of this Acknowledgment and Notice of Acknowledgment, together with its Attachments and Appendices, may be viewed and/or downloaded as read-only PDF (Portable Document Format) files via the

Internet at <http://recorded2477roads.utah.gov>.

The owner of the servient estate in the land underlying the road-segments subject to this Acknowledgment and Notice is believed to be the United States of America through one or more of its agencies. Any of such agencies or any other person with a servient ownership claim or a competing dominant estate right-of-way ownership claim, may file a petition in the State District Court for Salt Lake County for a decision regarding the correctness of this Acknowledgment. A claimant shall file a petition within sixty (60) days after receipt of this Notice.

In Witness Whereof, I, John Harja, the official designee of the Governor of the State of Utah, in conformity to the laws of the State (Utah Code Sections 72-5-308 through 310 inclusive), have caused this Acknowledgment and Notice of Acknowledgment to be made.

Signed by my hand in Salt Lake City, Utah, the 23rd day of April, 2008.

By the Governor's Designee

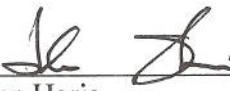

John Harja

CERTIFICATION

State of Utah)
 : ss
County of Salt Lake)

I hereby certify that the signer of the foregoing document, John Harja, is personally known by me, has made a voluntary signature and taken an oath stating that he is the official designee of the Governor of the State of Utah and is authorized to sign this document on the Governor's behalf pursuant to Utah Code Section 72-5-309. He further vouched that, based upon information and belief, the facts alleged therein are true.

Dated this 23rd day of April, 2008.



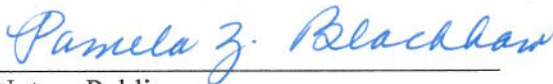

Notary Public

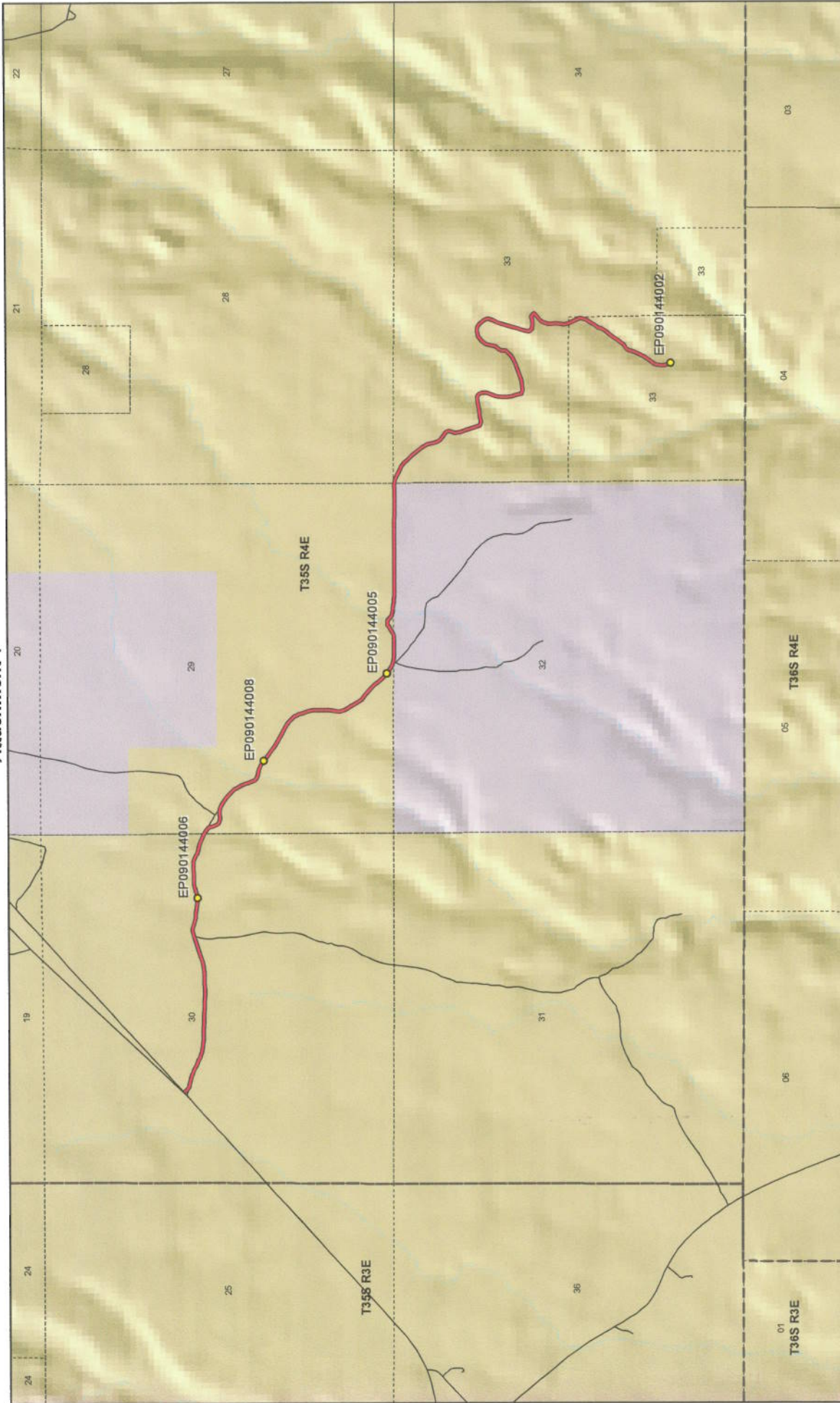

1:24,042
1 inch equals 0.4 miles

SOUTH BIG FLAT ROAD - Garfield County SGID RD_ID RD090144

Land Ownership Categories

- BLM
- Private
- SITLA, State Trust Land
- USFS, National Forest
- State Parks and Recreation
- Tribal, Indian Reservation
- NPS, National Park

Transportation Network

- SOUTH BIG FLAT ROAD
- Other Roads
- Title V, Issued Or Under Consideration By BLM Or County
- Photo Event Point
- Section = 1 Mile

Map prepared by the State of Utah
Automated Geographic Reference Center
Room 5130 State Office Building
Salt Lake City, Utah 84114
Feb 27, 2008

Attachment 2



EP090144002



EP090144005



EP090144006



EP090144008

EP000000000

EP000000000

SOUTH BIG FLAT ROAD - Garfield County
SGID RD_ID RD090144

Map prepared by the State of Utah
Automated Geographic Reference Center
Room 5130 State Office Building
Salt Lake City, Utah 84114
February 29, 2008



Attachment 3

Beginning & Ending Points and Township, Range, and Section References For:

Popular Name: SOUTH BIG FLAT ROAD

County: Garfield

County Road Number: 5393

State Geographic Information Database (SGID) Road Identification Number: RD090144.

Total Road Length: 3.53 miles more or less.

Beginning at a point on the road centerline located at 37 degrees 44 minutes 13.37 seconds North Latitude and -111 degrees 30 minutes 033.7 seconds West Longitude, which can be converted to mapping accuracy State Plane Utah South Zone NAD 83 feet coordinates of X = 1,637,710.0 feet and Y = 10,232,244.7 feet based on the US Survey Foot conversion.

Ending at a point on the road centerline located at 37 degrees 43 minutes 01.05 seconds North Latitude and -111 degrees 28 minutes 17.05 seconds West Longitude, which can be converted to mapping accuracy State Plane Utah South Zone NAD 83 feet coordinates of X = 1,648,688.5 feet and Y = 10,224,931.0 feet based on the US Survey Foot conversion.

This road may traverse:

Township 35 South Range 4 East, Section(s) 29,30,32,33, Salt Lake Base & Meridian
See Attachment 1 above for a cartographic depiction of the course of this road.

**Attachment 4
Road Centerline Description Cover Page(s)**

Popular Name: SOUTH BIG FLAT ROAD

County: Garfield

County Road Number: 5393

State Geographic Information Database (SGID) Road Identification Number: RD090144.

Total Road Length: 3.53 miles more or less.

Centerline Descriptions Of Road-Segments That Cross Over Federally Owned Land, Derived From Global Positioning System Data And Cross-checked against USGS Digital Orthophoto Quadrangles Compiled By The Utah Automated Geographic Reference Center And Entered Into The State Geographic Information Database (SGID).

Road-Segments Listed by SGID Road Identification Number (RD_ID)	Road-Segment Numbers	Believed Ownership Of Servient Estate	Approximate Segment Length	See Attached Appendix
RD090144	001	BLM	1.55 Miles	A
RD090144	002	PVT	0.08 Miles	(not shown)
RD090144	003	BLM	0.09 Miles	B
RD090144	004	PVT	0.35 Miles	(not shown)
RD090144	005	BLM	1.46 Miles	C
		Total Road Length	3.53	_____

* Indicates that a Title V permit will be requested, is in process, or has been issued.

† Indicates that road-segments crossing Forest Service land are under consideration by the state and county as of the date of this Acknowledgment and Notice of Acknowledgment.

Attachment 5

AFFIDAVIT OF SAM SPENCER

SOUTH BIG FLAT ROAD

COUNTY ROAD NUMBER 5393

GARFIELD COUNTY, UTAH

State of Utah)
 : ss.
County of Garfield)

SAM SPENCER, being first duly sworn, deposes and states as follows:

1. I am an adult competent to testify about the matters set forth below based upon my personal knowledge. I have lived in Garfield County for 50 years. I have been employed by the Garfield County Road Department for 15 years.

2. I have traveled and am familiar with a road in Garfield County known as South Big Flat Road. I am also familiar with the land the road traverses. When I first used and observed the road in the late 1950s, it followed the same route as in 2007 when I last observed it. Attached is a Garfield County map showing South Big Flat Road. To the best of my knowledge and based upon my use of and familiarity with this road and the land it traverses, the location and route of the road are correctly illustrated on the attached map. The County also identifies this road according to the road number listed above.

3. I have observed that the road has been open to the public for all to use, to come and go as they pleased, since at least as early as the late 1950s and continuing through 1976 to 2007. Throughout this time period I have observed travel on the road by various means, including cars, trucks, ATVs, maintenance vehicles and jeeps. Throughout this time period, the road has been used weekly, weather permitting, for

more than ten continuous years prior to 1976, and was used weekly, weather permitting, in 2007.

4. Throughout the time period from the late 1950s to 2007, I have used the road for recreation, wood gathering, hunting, picnicking, hiking and sight seeing.

5. Throughout the time period described in the previous paragraph, I observed vehicles using the road at various times for the uses described in the previous paragraph, plus livestock operations, private property access, oil and gas exploration, residential access and government access.

6. It is also the reputation in the community that this road has been open to the public for all to use, to come and go as they pleased, since at least as early as the 1930s and continuing through 1976 to the present, for the uses described in the previous paragraphs.

7. Prior to 1976, I observed the graded surface of the road.

Dated this 11 day of July, 2007.



SAM SPENCER

SUBSCRIBED AND SWORN to before me this 11th day of July, 2007.

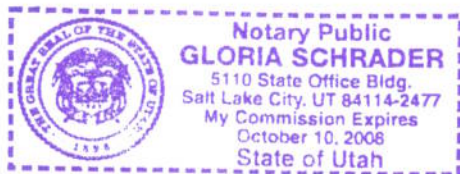



NOTARY PUBLIC

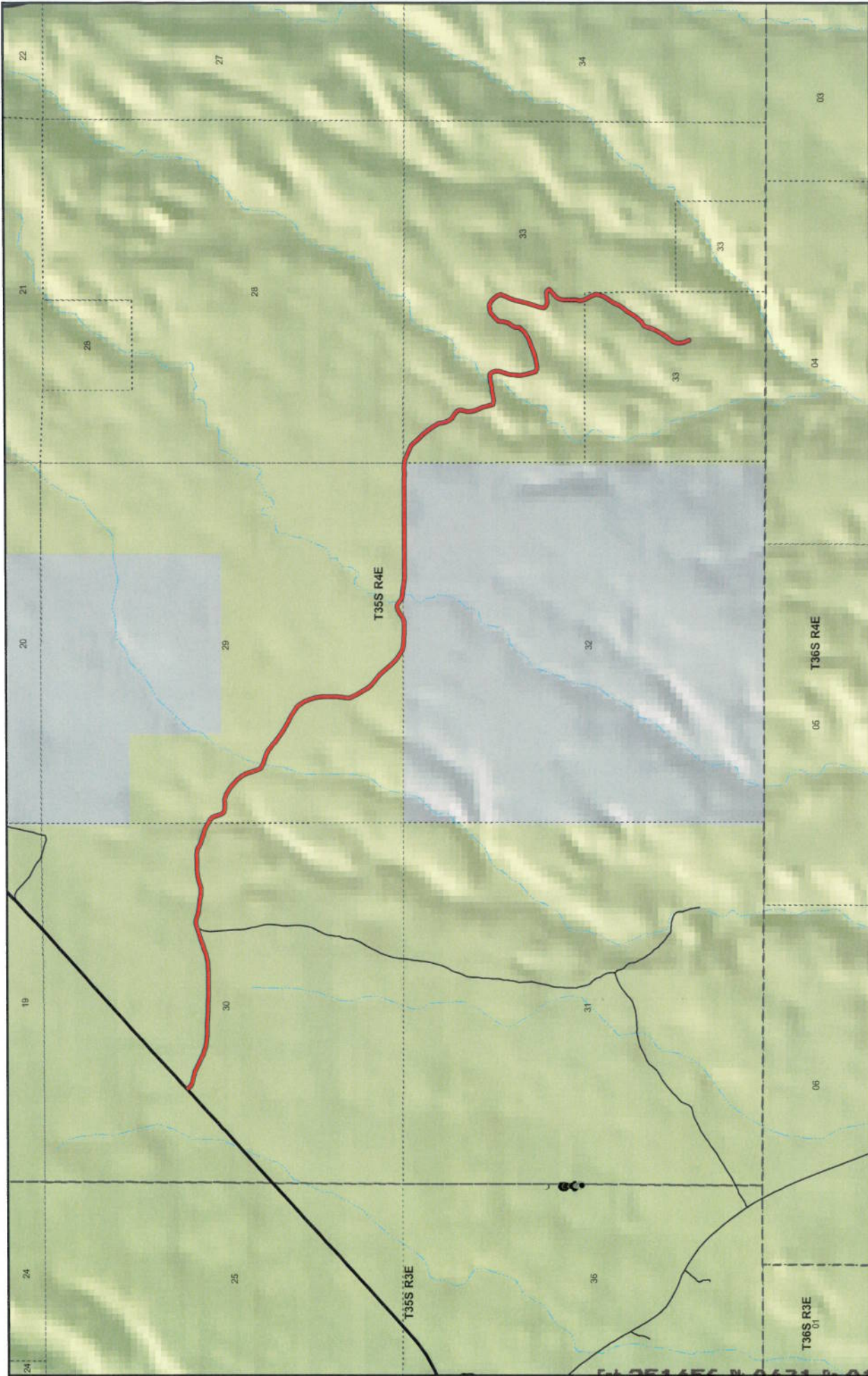



Map prepared by the State of Utah
Automated Geoprocessing Reference Center
Room 6330 State Office Building
Salt Lake City, Utah 84114
Jul 05, 2007

1:22,899
1 inch equals 0.4 miles

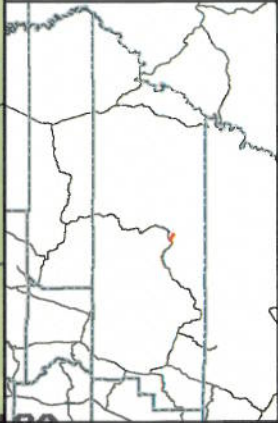

SOUTH BIG FLAT RD County Unique - 5393

<p>Land Ownership Categories</p> <ul style="list-style-type: none"> ◆ BLM ◆ Private ◆ SITLA, State Trust Land ◆ USFS, National Forest ◆ National Park/Monument (NPS) 	<p>Misc</p> <ul style="list-style-type: none"> ○ Wildlife Reserve ○ National Rec. Area ○ Wilderness ○ State Park 	<p>City / Town</p> <ul style="list-style-type: none"> ○ Municipalities ○ Section = 1 Mile ○ Monument Boundary 	<p>Transportation Network</p> <ul style="list-style-type: none"> — SOUTH BIG FLAT RD — State / U.S. Highway — Local Roads
--	---	---	--



AFFIDAVIT OF JERRY C. ROUNDY

SOUTH BIG FLAT ROAD

COUNTY ROAD NUMBER 5393

GARFIELD COUNTY, UTAH

State of Utah)
 : ss.
County of Garfield)

JERRY C. ROUNDY, being first duly sworn, deposes and states as follows:

1. I am an adult competent to testify about the matters set forth below based upon my personal knowledge. I have lived in Garfield County for 30 years.

2. I have used and observed and am familiar with a road in Garfield County known as South Big Flat Road. I am also familiar with the land the road traverses.

When I first used and observed the road in the mid 1940s, it followed the same route as in 1998 when I last observed it. Attached is a Garfield County map showing South Big Flat Road. To the best of my knowledge and based upon my use of and familiarity with this road and the land it traverses, the location and route of the road are correctly illustrated on the attached map. The County also identifies this road according to the road number listed above.

3. I have observed that the road has been open to the public for all to use, to come and go as they pleased, since at least as early as the mid 1940s and continuing through 1976 to 1998. Throughout this time period I have observed travel on the road by various means, including trucks, ATVs and jeeps. Throughout this time period, the road has been used monthly for more than ten continuous years prior to 1976, and was used monthly in 1998.

4. Throughout the time period from the mid 1940s to 1998, I have used and observed vehicles using the road for livestock operations, horseback riding and traveling in and through the area.

5. Throughout the time period described in the previous paragraph, I observed vehicles using the road at various times for the uses described in the previous paragraph, plus government access.

6. It is also the reputation in the community that this road has been open to the public for all to use, to come and go as they pleased, since at least as early as the late 1800s and continuing through 1976 to the present, for the uses described in the previous paragraphs.

7. Prior to 1976, I have observed the graded surface of the road.

Dated this 10 day of July, 2007.



JERRY C. ROUNDY

SUBSCRIBED AND SWORN to before me this 10th day of July, 2007.

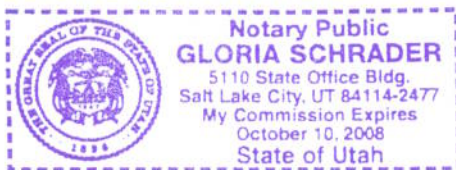



NOTARY PUBLIC

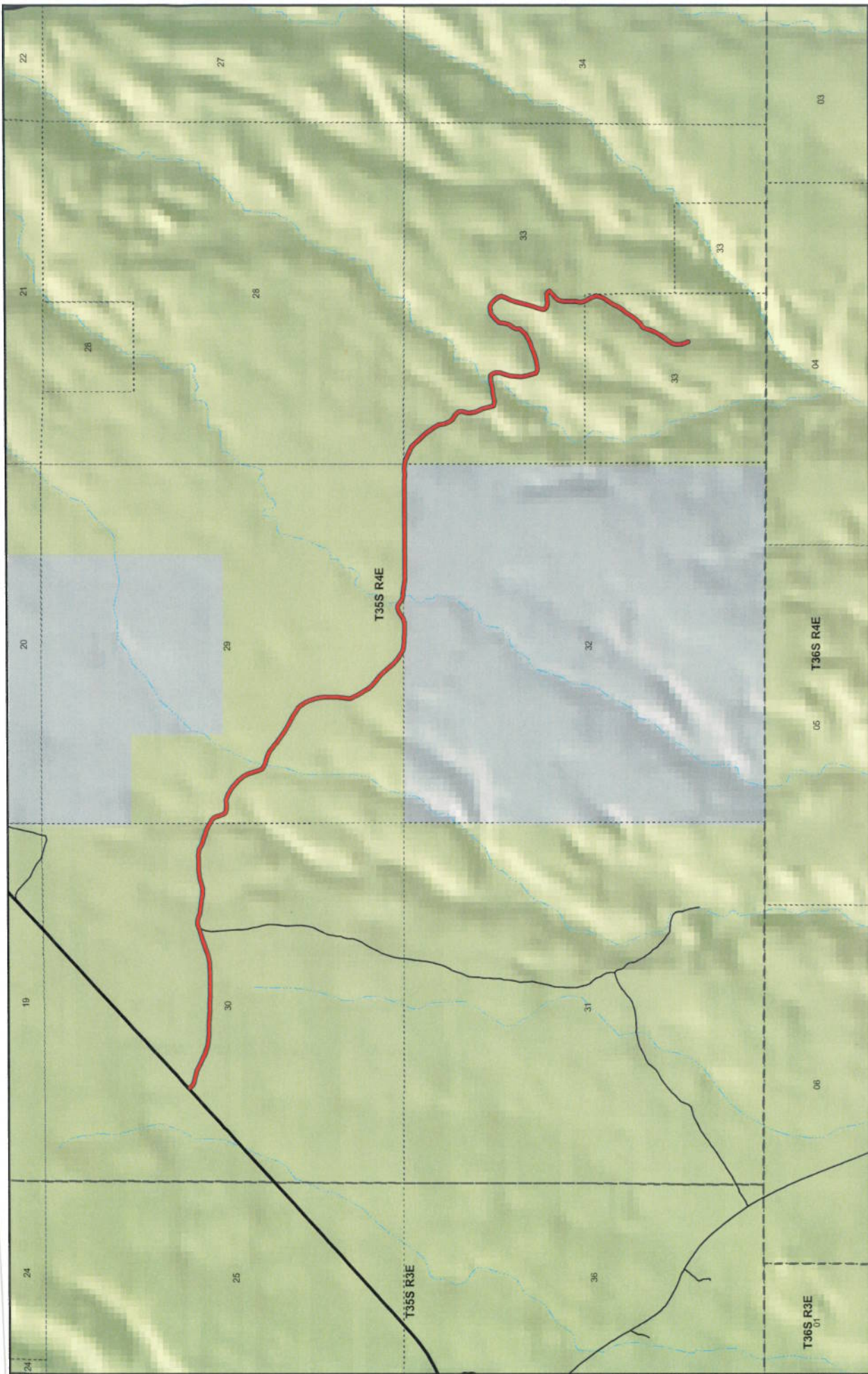

AGRC

Map prepared by the State of Utah
 Office of Geographic Reference Center
 Room 5130, State Office Building
 Salt Lake City, Utah 84114
 Jul 05, 2007

1:22,899
 1 inch equals 0.4 miles

SOUTH BIG FLAT RD County Unique - 5393

Land Ownership Categories

- BLM
- Private
- SITLA, State Trust Land
- USFS, National Forest
- National Park/Monument (NPS)

Misc

- City / Town
- Municipalities
- Section = 1 Mile
- Monument Boundary
- Wildlife Reserve
- National Rec. Area
- Wilderness
- State Park

Transportation Network

- SOUTH BIG FLAT RD
- State / U.S. Highway
- Local Roads

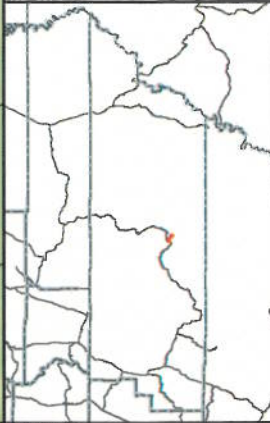

Appendix A to Attachment 4

Popular Name: SOUTH BIG FLAT ROAD

County: Garfield

County Road Number: 5393

State Geographic Information Database (SGID) Road Identification Number: RD090144.

Road-Segment Number: 001

Road-Segment Length: 1.55 miles more or less.

Believed owner of the land underlying this road-segment is: Bureau of Land Management.

The following description is based upon the geographic coordinate system using the NAD83 Datum. The source is GPS mapping grade data as indicated in the metadata and/or the transportation data model of the State of Utah Geographic Information Database (SGID).

The road-segment itself is the monument that is identified by its physical presence on the land. The location of said physical presence is closely approximated by mapping grade Global Positioning System (GPS) data. Said data are checked against the corresponding gray-scale 1-meter Digital Orthophoto Quadrangles published by the United States Geological Survey (USGS) to verify a reasonable degree of accuracy. In circumstances where accurate satellite signal acquisition is not possible, such as deep, narrow canyons or under a canopy of dense foliage, or where very sharp curves in the road make accuracy questionable, such portions of the road were digitized from the corresponding gray-scale 1-meter Digital Orthophoto Quadrangles published by the United States Geological Survey (USGS).

This road-segment may traverse:

Township 35 South Range 4 East, Section(s) 29,30, Salt Lake Base & Meridian

The following description closely approximates the location of the centerline of the physical monument (SOUTH BIG FLAT ROAD)-- Segment 001 based on mapping grade Global Positioning System (GPS) data as defined above:

Beginning at a point on the road center line located at 37 degrees 44 minutes 13.37 seconds North Latitude and -111 degrees 30 minutes 033.7 seconds West Longitude, which can be converted to mapping accuracy State Plane Utah South Zone NAD 83 feet coordinates of X = 1,637,710.0 feet and Y = 10,232,244.7 feet; thence the following courses along the said road center line:

thence South 37 Degrees 24 Minutes 36 Seconds East 32.1 feet
thence South 37 Degrees 10 Minutes 33 Seconds East 13.1 feet
thence South 43 Degrees 54 Minutes 31 Seconds East 9.5 feet
thence South 44 Degrees 38 Minutes 50 Seconds East 20.2 feet
thence South 48 Degrees 45 Minutes 12 Seconds East 19.3 feet
thence South 59 Degrees 20 Minutes 32 Seconds East 19.1 feet
thence South 75 Degrees 07 Minutes 12 Seconds East 23.8 feet
thence South 79 Degrees 41 Minutes 10 Seconds East 32.1 feet
thence South 79 Degrees 46 Minutes 41 Seconds East 37.7 feet
thence South 77 Degrees 08 Minutes 34 Seconds East 41.8 feet
thence South 72 Degrees 40 Minutes 27 Seconds East 44.4 feet

thence South 66 Degrees 45 Minutes 13 Seconds East 41.9 feet
 thence South 64 Degrees 27 Minutes 41 Seconds East 46.7 feet
 thence South 64 Degrees 04 Minutes 26 Seconds East 50.5 feet
 thence South 66 Degrees 04 Minutes 41 Seconds East 50.4 feet
 thence South 65 Degrees 47 Minutes 54 Seconds East 49.1 feet
 thence South 65 Degrees 49 Minutes 47 Seconds East 48.3 feet
 thence South 69 Degrees 03 Minutes 19 Seconds East 50.7 feet
 thence South 73 Degrees 40 Minutes 30 Seconds East 52.7 feet
 thence South 78 Degrees 30 Minutes 31 Seconds East 53 feet
 thence South 83 Degrees 51 Minutes 12 Seconds East 55.5 feet
 thence South 86 Degrees 42 Minutes 39 Seconds East 62.8 feet
 thence South 87 Degrees 58 Minutes 26 Seconds East 72.6 feet
 thence South 88 Degrees 45 Minutes 49 Seconds East 85.4 feet
 thence South 88 Degrees 33 Minutes 09 Seconds East 96.5 feet
 thence South 87 Degrees 50 Minutes 49 Seconds East 107.1 feet
 thence South 87 Degrees 46 Minutes 47 Seconds East 111.7 feet
 thence South 88 Degrees 03 Minutes 24 Seconds East 108.7 feet
 thence South 89 Degrees 08 Minutes 41 Seconds East 97.2 feet
 thence North 89 Degrees 55 Minutes 16 Seconds East 82.7 feet
 thence North 87 Degrees 57 Minutes 29 Seconds East 75.8 feet
 thence North 88 Degrees 13 Minutes 53 Seconds East 77.1 feet
 thence North 87 Degrees 56 Minutes 07 Seconds East 74.9 feet
 thence North 86 Degrees 08 Minutes 04 Seconds East 68.7 feet
 thence North 79 Degrees 57 Minutes 01 Seconds East 65.9 feet
 thence North 74 Degrees 59 Minutes 32 Seconds East 68.5 feet
 thence North 71 Degrees 25 Minutes 25 Seconds East 72.2 feet
 thence North 71 Degrees 24 Minutes 53 Seconds East 76.4 feet
 thence North 71 Degrees 42 Minutes 45 Seconds East 78.7 feet
 thence North 71 Degrees 52 Minutes 30 Seconds East 77.2 feet
 thence North 71 Degrees 30 Minutes 43 Seconds East 70.5 feet
 thence North 69 Degrees 08 Minutes 16 Seconds East 2.8 feet
 thence North 71 Degrees 29 Minutes 41 Seconds East 50.4 feet
 thence North 76 Degrees 58 Minutes 10 Seconds East 41.7 feet
 thence South 88 Degrees 20 Minutes 52 Seconds East 38.4 feet
 thence South 73 Degrees 38 Minutes 42 Seconds East 46.9 feet
 thence South 73 Degrees 47 Minutes 25 Seconds East 58.9 feet
 thence South 77 Degrees 52 Minutes 30 Seconds East 62.5 feet
 thence South 82 Degrees 52 Minutes 28 Seconds East 53.3 feet
 thence South 85 Degrees 29 Minutes 06 Seconds East 54.7 feet
 thence South 81 Degrees 23 Minutes 04 Seconds East 57.1 feet
 thence South 79 Degrees 12 Minutes 19 Seconds East 52.8 feet
 thence South 85 Degrees 19 Minutes 10 Seconds East 49.1 feet
 thence North 85 Degrees 36 Minutes 30 Seconds East 23 feet
 thence North 85 Degrees 03 Minutes 30 Seconds East 24.4 feet
 thence North 76 Degrees 36 Minutes 39 Seconds East 47.8 feet
 thence North 71 Degrees 43 Minutes 29 Seconds East 51.1 feet
 thence North 73 Degrees 39 Minutes 41 Seconds East 29.7 feet
 thence North 73 Degrees 30 Minutes 17 Seconds East 21.2 feet
 thence North 80 Degrees 06 Minutes 55 Seconds East 53.3 feet

thence North 86 Degrees 37 Minutes 58 Seconds East 61.5 feet
 thence North 87 Degrees 33 Minutes 46 Seconds East 70.6 feet
 thence North 87 Degrees 41 Minutes 03 Seconds East 74.9 feet
 thence North 87 Degrees 49 Minutes 45 Seconds East 70.6 feet
 thence South 86 Degrees 16 Minutes 05 Seconds East 55.9 feet
 thence South 75 Degrees 31 Minutes 02 Seconds East 42.4 feet
 thence South 63 Degrees 20 Minutes 49 Seconds East 42.7 feet
 thence South 63 Degrees 32 Minutes 43 Seconds East 43 feet
 thence South 69 Degrees 36 Minutes 06 Seconds East 44.6 feet
 thence South 75 Degrees 03 Minutes 03 Seconds East 52.4 feet
 thence South 73 Degrees 54 Minutes 59 Seconds East 58.2 feet
 thence South 71 Degrees 15 Minutes 33 Seconds East 58.3 feet
 thence South 66 Degrees 43 Minutes 52 Seconds East 59.1 feet
 thence South 62 Degrees 36 Minutes 23 Seconds East 46.2 feet
 thence South 62 Degrees 36 Minutes 23 Seconds East 13.1 feet
 thence South 57 Degrees 56 Minutes 21 Seconds East 55.2 feet
 thence South 46 Degrees 23 Minutes 13 Seconds East 36.9 feet
 thence South 42 Degrees 34 Minutes 46 Seconds East 4.9 feet
 thence South 24 Degrees 21 Minutes 22 Seconds East 43.5 feet
 thence South 17 Degrees 24 Minutes 31 Seconds East 17.9 feet
 thence South 17 Degrees 33 Minutes 53 Seconds East 35.4 feet
 thence South 22 Degrees 35 Minutes 29 Seconds East 43.3 feet
 thence South 38 Degrees 04 Minutes 54 Seconds East 33.2 feet
 thence South 60 Degrees 37 Minutes 58 Seconds East 32.5 feet
 thence South 78 Degrees 14 Minutes 57 Seconds East 34.6 feet
 thence North 87 Degrees 37 Minutes 48 Seconds East 36.5 feet
 thence North 85 Degrees 41 Minutes 23 Seconds East 32.9 feet
 thence North 86 Degrees 07 Minutes 03 Seconds East 5.3 feet
 thence North 89 Degrees 13 Minutes 41 Seconds East 40.4 feet
 thence South 80 Degrees 37 Minutes 39 Seconds East 42.9 feet
 thence South 76 Degrees 16 Minutes 11 Seconds East 4.1 feet
 thence South 71 Degrees 03 Minutes 23 Seconds East 43.8 feet
 thence South 61 Degrees 38 Minutes 31 Seconds East 56.1 feet
 thence South 55 Degrees 04 Minutes 27 Seconds East 64.3 feet
 thence South 50 Degrees 45 Minutes 48 Seconds East 73.2 feet
 thence South 45 Degrees 54 Minutes 02 Seconds East 67.1 feet
 thence South 41 Degrees 14 Minutes 14 Seconds East 55.6 feet
 thence South 33 Degrees 53 Minutes 58 Seconds East 54 feet
 thence South 27 Degrees 08 Minutes 35 Seconds East 61.8 feet
 thence South 24 Degrees 44 Minutes 59 Seconds East 19.8 feet
 thence South 22 Degrees 15 Minutes 37 Seconds East 45.6 feet
 thence South 17 Degrees 51 Minutes 45 Seconds East 60.9 feet
 thence South 19 Degrees 10 Minutes 30 Seconds East 54.8 feet
 thence South 29 Degrees 44 Minutes 00 Seconds East 44.1 feet
 thence South 51 Degrees 56 Minutes 18 Seconds East 40.2 feet
 thence South 68 Degrees 35 Minutes 05 Seconds East 43.5 feet
 thence South 74 Degrees 46 Minutes 54 Seconds East 49 feet
 thence South 73 Degrees 18 Minutes 21 Seconds East 53.9 feet
 thence South 70 Degrees 30 Minutes 25 Seconds East 52.3 feet

thence South 59 Degrees 53 Minutes 41 Seconds East 35 feet
 thence South 61 Degrees 54 Minutes 46 Seconds East 13.8 feet
 thence South 50 Degrees 58 Minutes 23 Seconds East 61.1 feet
 thence South 50 Degrees 39 Minutes 42 Seconds East 14.9 feet
 thence South 50 Degrees 33 Minutes 49 Seconds East 38 feet
 thence South 51 Degrees 23 Minutes 26 Seconds East 46 feet
 thence South 52 Degrees 42 Minutes 55 Seconds East 52.2 feet
 thence South 53 Degrees 46 Minutes 02 Seconds East 56.8 feet
 thence South 56 Degrees 26 Minutes 44 Seconds East 61.3 feet
 thence South 59 Degrees 46 Minutes 57 Seconds East 65.9 feet
 thence South 61 Degrees 21 Minutes 18 Seconds East 70.5 feet
 thence South 62 Degrees 10 Minutes 28 Seconds East 75.2 feet
 thence South 62 Degrees 05 Minutes 19 Seconds East 76.4 feet
 thence South 58 Degrees 56 Minutes 56 Seconds East 73.8 feet
 thence South 52 Degrees 52 Minutes 02 Seconds East 52.9 feet
 thence South 52 Degrees 44 Minutes 14 Seconds East 10.8 feet
 thence South 44 Degrees 34 Minutes 28 Seconds East 54.5 feet
 thence South 36 Degrees 56 Minutes 24 Seconds East 16 feet
 thence South 37 Degrees 10 Minutes 33 Seconds East 36.1 feet
 thence South 27 Degrees 46 Minutes 49 Seconds East 27.7 feet
 thence South 27 Degrees 51 Minutes 31 Seconds East 25.5 feet
 thence South 18 Degrees 50 Minutes 12 Seconds East 62 feet
 thence South 20 Degrees 17 Minutes 20 Seconds East 23 feet
 thence South 17 Degrees 07 Minutes 38 Seconds East 44.2 feet
 thence South 16 Degrees 04 Minutes 48 Seconds East 60.4 feet
 thence South 07 Degrees 57 Minutes 03 Seconds East 49.3 feet
 thence South 01 Degrees 34 Minutes 19 Seconds East 59.4 feet
 thence South 00 Degrees 03 Minutes 36 Seconds East 76.5 feet
 thence South 00 Degrees 49 Minutes 34 Seconds West 83 feet
 thence South 03 Degrees 45 Minutes 32 Seconds West 64.8 feet
 thence South 11 Degrees 04 Minutes 31 Seconds West 51.6 feet
 thence South 07 Degrees 26 Minutes 30 Seconds West 48.7 feet
 thence South 07 Degrees 48 Minutes 48 Seconds East 42.7 feet
 thence South 26 Degrees 28 Minutes 52 Seconds East 43.2 feet
 thence South 30 Degrees 53 Minutes 57 Seconds East 52.2 feet
 thence South 29 Degrees 21 Minutes 38 Seconds East 57.4 feet
 thence South 28 Degrees 56 Minutes 22 Seconds East 65.1 feet
 thence South 32 Degrees 18 Minutes 40 Seconds East 68.1 feet
 thence South 38 Degrees 47 Minutes 10 Seconds East 65.4 feet
 thence South 49 Degrees 24 Minutes 19 Seconds East 68.2 feet
 thence South 52 Degrees 40 Minutes 32 Seconds East 74.2 feet
 thence South 50 Degrees 07 Minutes 52 Seconds East 71.7 feet
 thence South 43 Degrees 20 Minutes 40 Seconds East 67.8 feet
 thence South 39 Degrees 34 Minutes 37 Seconds East 72.1 feet
 thence South 39 Degrees 50 Minutes 54 Seconds East 73.2 feet
 thence South 43 Degrees 47 Minutes 54 Seconds East 70.6 feet
 thence South 50 Degrees 27 Minutes 52 Seconds East 67.1 feet
 thence South 57 Degrees 24 Minutes 53 Seconds East 65.3 feet
 thence South 64 Degrees 22 Minutes 51 Seconds East 26.3 feet

thence South 63 Degrees 57 Minutes 49 Seconds East 37.7 feet
thence South 71 Degrees 21 Minutes 17 Seconds East 49.2 feet more or less to **the ending**
point at: 37 degrees 43 minutes 42.33 seconds North Latitude and -111 degrees 29 minutes 13.12 seconds
West Longitude, which can be converted to mapping accuracy State Plane Utah South Zone NAD 83 feet
coordinates of X = 1,644,182.9 feet and Y = 10,229,105.0 feet.

Appendix B to Attachment 4

Popular Name: SOUTH BIG FLAT ROAD

County: Garfield

County Road Number: 5393

State Geographic Information Database (SGID) Road Identification Number: RD090144.

Road-Segment Number: 003

Road-Segment Length: 0.09 miles more or less.

Believed owner of the land underlying this road-segment is: Bureau of Land Management.

The following description is based upon the geographic coordinate system using the NAD83 Datum. The source is GPS mapping grade data as indicated in the metadata and/or the transportation data model of the State of Utah Geographic Information Database (SGID).

The road-segment itself is the monument that is identified by its physical presence on the land. The location of said physical presence is closely approximated by mapping grade Global Positioning System (GPS) data. Said data are checked against the corresponding gray-scale 1-meter Digital Orthophoto Quadrangles published by the United States Geological Survey (USGS) to verify a reasonable degree of accuracy. In circumstances where accurate satellite signal acquisition is not possible, such as deep, narrow canyons or under a canopy of dense foliage, or where very sharp curves in the road make accuracy questionable, such portions of the road were digitized from the corresponding gray-scale 1-meter Digital Orthophoto Quadrangles published by the United States Geological Survey (USGS).

This road-segment may traverse:

Township 35 South Range 4 East, Section(s) 29, Salt Lake Base & Meridian

The following description closely approximates the location of the centerline of the physical monument (SOUTH BIG FLAT ROAD)-- Segment 003 based on mapping grade Global Positioning System (GPS) data as defined above:

Beginning at a point on the road center line located at 37 degrees 43 minutes 42.33 seconds North Latitude and -111 degrees 29 minutes 08.02 seconds West Longitude, which can be converted to mapping accuracy State Plane Utah South Zone NAD 83 feet coordinates of X = 1,644,592.9 feet and Y = 10,229,105.8 feet; thence the following courses along the said road center line:

thence North 76 Degrees 53 Minutes 15 Seconds East 4.4 feet
thence North 60 Degrees 52 Minutes 59 Seconds East 44.9 feet
thence North 57 Degrees 27 Minutes 54 Seconds East 17.8 feet
thence North 57 Degrees 50 Minutes 41 Seconds East 25.5 feet
thence North 57 Degrees 59 Minutes 33 Seconds East 39.3 feet
thence North 62 Degrees 39 Minutes 47 Seconds East 36.1 feet
thence North 78 Degrees 51 Minutes 13 Seconds East 31.4 feet
thence South 79 Degrees 41 Minutes 10 Seconds East 32.1 feet
thence South 57 Degrees 11 Minutes 40 Seconds East 9 feet
thence South 55 Degrees 53 Minutes 15 Seconds East 21.5 feet
thence South 50 Degrees 14 Minutes 42 Seconds East 37.7 feet

thence South 54 Degrees 57 Minutes 28 Seconds East 34.6 feet

thence South 73 Degrees 01 Minutes 28 Seconds East 30.9 feet

thence South 82 Degrees 52 Minutes 28 Seconds East 38.1 feet

thence South 86 Degrees 07 Minutes 15 Seconds East 40.5 feet

thence South 84 Degrees 06 Minutes 43 Seconds East 42.6 feet more or less to **the ending**

point at: 37 degrees 43 minutes 42.35 seconds North Latitude and -111 degrees 29 minutes 02.53 seconds West Longitude, which can be converted to mapping accuracy State Plane Utah South Zone NAD 83 feet coordinates of X = 1,645,033.7 feet and Y = 10,229,107.8 feet.

Appendix C to Attachment 4

Popular Name: SOUTH BIG FLAT ROAD

County: Garfield

County Road Number: 5393

State Geographic Information Database (SGID) Road Identification Number: RD090144.

Road-Segment Number: 005

Road-Segment Length: 1.46 miles more or less.

Believed owner of the land underlying this road-segment is: Bureau of Land Management.

The following description is based upon the geographic coordinate system using the NAD83 Datum. The source is GPS mapping grade data as indicated in the metadata and/or the transportation data model of the State of Utah Geographic Information Database (SGID).

The road-segment itself is the monument that is identified by its physical presence on the land. The location of said physical presence is closely approximated by mapping grade Global Positioning System (GPS) data. Said data are checked against the corresponding gray-scale 1-meter Digital Orthophoto Quadrangles published by the United States Geological Survey (USGS) to verify a reasonable degree of accuracy. In circumstances where accurate satellite signal acquisition is not possible, such as deep, narrow canyons or under a canopy of dense foliage, or where very sharp curves in the road make accuracy questionable, such portions of the road were digitized from the corresponding gray-scale 1-meter Digital Orthophoto Quadrangles published by the United States Geological Survey (USGS).

This road-segment may traverse:

Township 35 South Range 4 East, Section(s) 33, Salt Lake Base & Meridian

The following description closely approximates the location of the centerline of the physical monument (SOUTH BIG FLAT ROAD)-- Segment 005 based on mapping grade Global Positioning System (GPS) data as defined above:

Beginning at a point on the road center line located at 37 degrees 43 minutes 42.18 seconds North Latitude and -111 degrees 28 minutes 39.76 seconds West Longitude, which can be converted to mapping accuracy State Plane Utah South Zone NAD 83 feet coordinates of X = 1,646,862.8 feet and Y = 10,229,091.0 feet; thence the following courses along the said road center line:

thence South 83 Degrees 18 Minutes 02 Seconds East	3.2 feet
thence South 83 Degrees 17 Minutes 56 Seconds East	56 feet
thence South 64 Degrees 58 Minutes 27 Seconds East	122.7 feet
thence South 65 Degrees 40 Minutes 31 Seconds East	100 feet
thence South 47 Degrees 28 Minutes 14 Seconds East	67.6 feet
thence South 40 Degrees 49 Minutes 16 Seconds East	71.2 feet
thence South 45 Degrees 26 Minutes 31 Seconds East	97.7 feet
thence South 39 Degrees 47 Minutes 16 Seconds East	89.3 feet
thence South 37 Degrees 05 Minutes 55 Seconds East	97.5 feet
thence South 29 Degrees 09 Minutes 41 Seconds East	91.8 feet
thence South 11 Degrees 44 Minutes 40 Seconds East	86.1 feet

thence South 19 Degrees 54 Minutes 51 Seconds East 55.7 feet
 thence South 21 Degrees 59 Minutes 17 Seconds East 29.3 feet
 thence South 40 Degrees 16 Minutes 19 Seconds East 45 feet
 thence South 57 Degrees 32 Minutes 14 Seconds East 67.9 feet
 thence South 50 Degrees 02 Minutes 56 Seconds East 53.3 feet
 thence South 29 Degrees 38 Minutes 16 Seconds East 39.5 feet
 thence South 00 Degrees 18 Minutes 21 Seconds East 38.7 feet
 thence South 18 Degrees 24 Minutes 20 Seconds West 64.5 feet
 thence South 02 Degrees 16 Minutes 16 Seconds East 67 feet
 thence South 18 Degrees 26 Minutes 38 Seconds East 20 feet
 thence South 12 Degrees 50 Minutes 05 Seconds East 18.2 feet
 thence South 19 Degrees 30 Minutes 35 Seconds East 61.9 feet
 thence South 21 Degrees 04 Minutes 15 Seconds East 84.2 feet
 thence South 17 Degrees 17 Minutes 48 Seconds East 86.5 feet
 thence South 16 Degrees 21 Minutes 57 Seconds East 67.6 feet
 thence South 73 Degrees 06 Minutes 26 Seconds East 57.7 feet
 thence North 77 Degrees 25 Minutes 45 Seconds East 77.2 feet
 thence North 79 Degrees 51 Minutes 10 Seconds East 65.3 feet
 thence North 85 Degrees 16 Minutes 09 Seconds East 55.3 feet
 thence North 79 Degrees 59 Minutes 04 Seconds East 87.6 feet
 thence North 77 Degrees 26 Minutes 41 Seconds East 51 feet
 thence North 89 Degrees 02 Minutes 07 Seconds East 57.1 feet
 thence South 41 Degrees 05 Minutes 30 Seconds East 44.2 feet
 thence South 22 Degrees 01 Minutes 48 Seconds East 45.2 feet
 thence South 00 Degrees 18 Minutes 21 Seconds East 68.3 feet
 thence South 20 Degrees 35 Minutes 58 Seconds West 81.9 feet
 thence South 16 Degrees 08 Minutes 17 Seconds West 77.7 feet
 thence South 04 Degrees 24 Minutes 06 Seconds West 84 feet
 thence South 02 Degrees 43 Minutes 16 Seconds West 68.4 feet
 thence South 08 Degrees 14 Minutes 57 Seconds East 71.2 feet
 thence South 15 Degrees 33 Minutes 39 Seconds East 82.3 feet
 thence South 14 Degrees 27 Minutes 41 Seconds East 76.5 feet
 thence South 71 Degrees 58 Minutes 35 Seconds East 56.4 feet
 thence North 86 Degrees 20 Minutes 38 Seconds East 67.4 feet
 thence North 78 Degrees 11 Minutes 50 Seconds East 79 feet
 thence North 71 Degrees 08 Minutes 01 Seconds East 94.9 feet
 thence North 69 Degrees 24 Minutes 26 Seconds East 89.9 feet
 thence North 70 Degrees 16 Minutes 06 Seconds East 72 feet
 thence North 65 Degrees 40 Minutes 44 Seconds East 72.6 feet
 thence North 57 Degrees 18 Minutes 31 Seconds East 83.9 feet
 thence North 40 Degrees 15 Minutes 23 Seconds East 105 feet
 thence North 04 Degrees 53 Minutes 18 Seconds East 54.4 feet
 thence North 21 Degrees 09 Minutes 24 Seconds East 41.3 feet
 thence North 40 Degrees 41 Minutes 10 Seconds East 73 feet
 thence North 11 Degrees 52 Minutes 11 Seconds East 80.9 feet
 thence North 07 Degrees 56 Minutes 11 Seconds East 71 feet
 thence North 40 Degrees 14 Minutes 41 Seconds East 80.8 feet
 thence North 50 Degrees 50 Minutes 09 Seconds East 88.9 feet
 thence North 74 Degrees 49 Minutes 06 Seconds East 43.5 feet

thence North 82 Degrees 15 Minutes 45 Seconds East 30.4 feet
 thence North 83 Degrees 59 Minutes 00 Seconds East 26.4 feet
 thence South 85 Degrees 23 Minutes 21 Seconds East 30.6 feet
 thence South 61 Degrees 33 Minutes 58 Seconds East 46.4 feet
 thence South 48 Degrees 04 Minutes 34 Seconds East 57.6 feet
 thence South 32 Degrees 13 Minutes 22 Seconds East 67.7 feet
 thence South 20 Degrees 19 Minutes 02 Seconds East 56.6 feet
 thence South 22 Degrees 23 Minutes 31 Seconds West 74 feet
 thence South 23 Degrees 39 Minutes 23 Seconds West 84 feet
 thence South 19 Degrees 45 Minutes 16 Seconds West 62.2 feet
 thence South 12 Degrees 47 Minutes 09 Seconds West 86.9 feet
 thence South 16 Degrees 41 Minutes 05 Seconds West 86.5 feet
 thence South 15 Degrees 23 Minutes 12 Seconds West 71.6 feet
 thence South 18 Degrees 13 Minutes 03 Seconds West 67.1 feet
 thence South 15 Degrees 24 Minutes 39 Seconds West 67.8 feet
 thence South 07 Degrees 40 Minutes 14 Seconds West 52 feet
 thence South 43 Degrees 30 Minutes 28 Seconds East 51.8 feet
 thence South 77 Degrees 20 Minutes 19 Seconds East 51.2 feet
 thence North 85 Degrees 40 Minutes 47 Seconds East 56.3 feet
 thence North 84 Degrees 09 Minutes 33 Seconds East 85.1 feet
 thence South 49 Degrees 54 Minutes 21 Seconds East 60.8 feet
 thence South 44 Degrees 09 Minutes 30 Seconds West 74.5 feet
 thence South 52 Degrees 07 Minutes 31 Seconds West 53.8 feet
 thence South 43 Degrees 53 Minutes 53 Seconds West 33.4 feet
 thence South 27 Degrees 59 Minutes 41 Seconds West 43.6 feet
 thence South 15 Degrees 26 Minutes 16 Seconds West 64.1 feet
 thence South 01 Degrees 27 Minutes 42 Seconds West 53.2 feet
 thence South 06 Degrees 00 Minutes 59 Seconds East 52.8 feet
 thence South 01 Degrees 54 Minutes 49 Seconds West 84.7 feet
 thence South 12 Degrees 15 Minutes 27 Seconds West 58.8 feet
 thence South 15 Degrees 06 Minutes 08 Seconds East 67.1 feet
 thence South 15 Degrees 06 Minutes 23 Seconds East 4.9 feet
 thence South 28 Degrees 23 Minutes 27 Seconds East 88.5 feet
 thence South 23 Degrees 42 Minutes 58 Seconds East 93.3 feet
 thence South 15 Degrees 43 Minutes 04 Seconds West 98.7 feet
 thence South 32 Degrees 20 Minutes 08 Seconds West 84.6 feet
 thence South 33 Degrees 53 Minutes 58 Seconds West 60.7 feet
 thence South 31 Degrees 36 Minutes 24 Seconds West 64.6 feet
 thence South 21 Degrees 26 Minutes 11 Seconds West 59.4 feet
 thence South 32 Degrees 56 Minutes 28 Seconds West 70.6 feet
 thence South 39 Degrees 35 Minutes 42 Seconds West 75.7 feet
 thence South 32 Degrees 59 Minutes 57 Seconds West 81.3 feet
 thence South 32 Degrees 24 Minutes 58 Seconds West 86.2 feet
 thence South 42 Degrees 03 Minutes 53 Seconds West 91.1 feet
 thence South 54 Degrees 00 Minutes 45 Seconds West 76 feet
 thence South 23 Degrees 16 Minutes 51 Seconds West 50.9 feet
 thence South 18 Degrees 26 Minutes 07 Seconds West 58.2 feet
 thence South 21 Degrees 58 Minutes 21 Seconds West 80.5 feet
 thence South 26 Degrees 09 Minutes 55 Seconds West 89.8 feet

thence South 36 Degrees 31 Minutes 07 Seconds West 83.2 feet
thence South 37 Degrees 32 Minutes 47 Seconds West 72.7 feet
thence South 32 Degrees 18 Minutes 47 Seconds West 48.7 feet
thence South 20 Degrees 34 Minutes 23 Seconds West 34.1 feet
thence South 10 Degrees 24 Minutes 25 Seconds West 49.4 feet
thence South 04 Degrees 42 Minutes 16 Seconds East 64.2 feet
thence South 18 Degrees 44 Minutes 27 Seconds East 46.7 feet
thence South 24 Degrees 44 Minutes 59 Seconds East 51.6 feet
thence South 12 Degrees 04 Minutes 27 Seconds East 8 feet more or less to **the ending point**

at: 37 degrees 43 minutes 01.05 seconds North Latitude and -111 degrees 28 minutes 17.05 seconds West Longitude, which can be converted to mapping accuracy State Plane Utah South Zone NAD 83 feet coordinates of X = 1,648,688.5 feet and Y = 10,224,931.0 feet.