

**Acknowledgment and  
Notice of Acknowledgment  
of Acceptance of R.S. 2477  
Right-of-Way Grant**

Ent 251458 Bk 431 Pg 134  
Date: 12-MAY-2008 11:27AM  
Fee: None  
Filed By: CT  
LES BARKER, Recorder  
GARFIELD COUNTY CORPORATION  
For: GOVERNOR/STATE OF UTAH

**THE STATE OF UTAH**

**TO ALL WHOM THESE PRESENTS SHALL COME, Greeting:**

**Know ye,** This is an Acknowledgment and Notice of Acknowledgment made under Utah Code Sections 72-5-309 through 310 inclusive, that the grant of the United States of America of “the right of way for the construction of highways over public lands, not reserved for public uses” under United States Revised Statutes 2477 (43 U.S.C. Section 932 (repealed October 21, 1976, with proviso recognizing the validity of rights-of-way already established)) was accepted for and on behalf of the State of Utah and its political subdivision Garfield County as it pertains to the highway located in Garfield County known as SMITHS RES ROAD; County Road Number: 0043; State Geographic Information Database (SGID) Road Identification Number: RD090148. Total road length is 2.76 miles more or less.

The reason for this Acknowledgment and Notice of Acknowledgment includes, but is not limited to, the fact that the road was constructed, mechanically, or by continuous use as a public highway for a period of at least ten years, over public lands not reserved for public uses, prior to the earlier of (a) the October 21, 1976 repeal of R.S. 2477 or (b) the date the servient estate was reserved for public uses.

This Acknowledgment and Notice of Acknowledgment applies only to the segments of the road that traverse land owned by the Bureau of Land Management, United States Department of the Interior, and does not apply to segments of the road that traverse land owned by any other person or entity. The State of Utah and its political subdivisions reserve the right to make further acknowledgments and notices of acknowledgment with regard to road segments that traverse land owned by other entities, including the United States of America, through one or more of its agencies.

A printed copy of a map showing the location of the road in said county is appended hereto as “Attachment 1,” a printed copy of representative photos of the road is appended hereto as “Attachment 2,” a printed copy of a description of the beginning and ending points of the entire road together with a list of Townships, Ranges and Sections that may be traversed by the road in said county is appended hereto as “Attachment 3,” and a printed copy of the Road Centerline Description Cover Page(s) is appended hereto as “Attachment 4.” The Appendices listed in “Attachment 4” that contain the actual road centerline descriptions are incorporated herein by reference. Affidavits provided by individuals familiar with the road are appended hereto as “Attachment 5.”

A printed copy of this Acknowledgment and Notice of Acknowledgment, together with its Attachments and Appendices, may be viewed and/or obtained at the office of the Utah State Archives.

An electronic copy of this Acknowledgment and Notice of Acknowledgment, together with its Attachments and Appendices, may be viewed and/or downloaded as read-only PDF (Portable Document Format) files via the

Internet at <http://recorded2477roads.utah.gov>.

The owner of the servient estate in the land underlying the road-segments subject to this Acknowledgment and Notice is believed to be the United States of America through one or more of its agencies. Any of such agencies or any other person with a servient ownership claim or a competing dominant estate right-of-way ownership claim, may file a petition in the State District Court for Salt Lake County for a decision regarding the correctness of this Acknowledgment. A claimant shall file a petition within sixty (60) days after receipt of this Notice.

**In Witness Whereof**, I, John Harja, the official designee of the Governor of the State of Utah, in conformity to the laws of the State (Utah Code Sections 72-5-308 through 310 inclusive), have caused this Acknowledgment and Notice of Acknowledgment to be made.

Signed by my hand in Salt Lake City, Utah, the 24<sup>th</sup> day of APRIL, 2008.

By the Governor's Designee

  
\_\_\_\_\_  
John Harja

**CERTIFICATION**

State of Utah                    )  
  : ss  
County of Salt Lake         )

I hereby certify that the signer of the foregoing document, John Harja, is personally known by me, has made a voluntary signature and taken an oath stating that he is the official designee of the Governor of the State of Utah and is authorized to sign this document on the Governor's behalf pursuant to Utah Code Section 72-5-309. He further vouched that, based upon information and belief, the facts alleged therein are true.

Dated this 24<sup>th</sup> day of April, 2008.



  
\_\_\_\_\_  
Notary Public

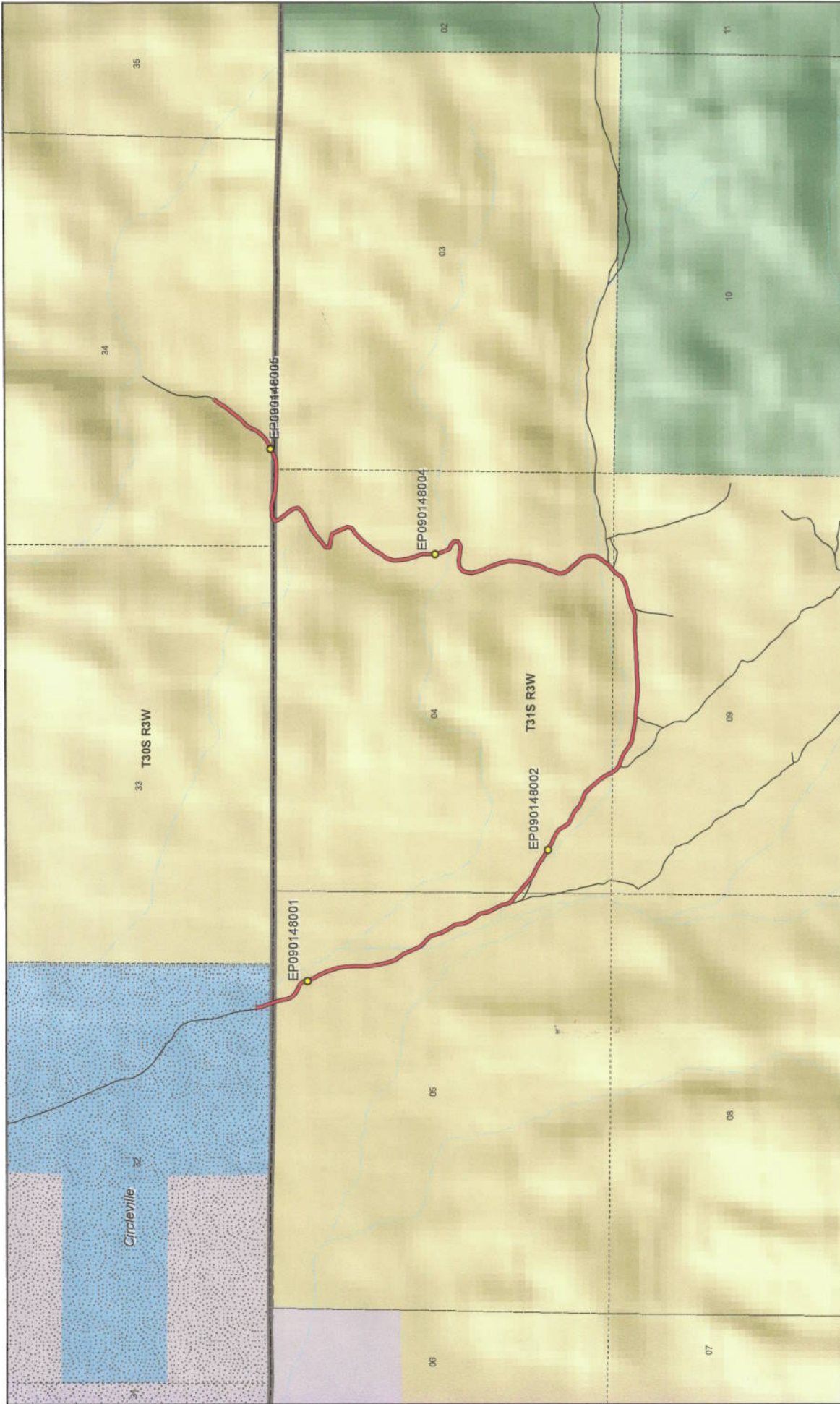

**SMITHS RES ROAD - Garfield County**  
**SGID RD\_ID RD090148**

Map prepared by the State of Utah  
Automated Geographic Reference Center  
Room 5130 State Office Building  
Salt Lake City, Utah 84114  
Feb 27, 2008





**Land Ownership Categories**

- BLM
- Private
- SITLA, State Trust Land
- USFS, National Forest
- State Parks and Recreation
- Tribal, Indian Reservation
- NPS, National Park

**Transportation Network**

- SMITHS RES ROAD
- Other Roads
- Title V, Issued Or Under Consideration By BLM Or County
- Photo Event Point

**Wilderness**

- UDWR Wildlife Reserve
- DOD, Military
- State Sovereign Land
- National Recreation Area
- USFWS, Natl. Wildlife Refuge

Section = 1 Mile

Attachment 2



EP090148001



EP090148002



EP090148004



EP090148005

EP000000000

EP000000000

**SMITHS RES ROAD - Garfield County**  
**SGID RD\_ID RD090148**

Map prepared by the State of Utah  
Automated Geographic Reference Center  
Room 5130 State Office Building  
Salt Lake City, Utah 84114  
February 29, 2008



## Attachment 3

### Beginning & Ending Points and Township, Range, and Section References For:

**Popular Name: SMITHS RES ROAD**

**County: Garfield**

**County Road Number: 0043**

**State Geographic Information Database (SGID) Road Identification Number: RD090148.**

**Total Road Length: 2.76 miles more or less.**

**Beginning at a point** on the road centerline located at 38 degrees 09 minutes 00.53 seconds North Latitude and -112 degrees 12 minutes 58.91 seconds West Longitude, which can be converted to mapping accuracy State Plane Utah South Zone NAD 83 feet coordinates of X = 1,434,415.9 feet and Y = 10,383,460.9 feet based on the US Survey Foot conversion.

**Ending at a point** on the road centerline located at 38 degrees 09 minutes 01.08 seconds North Latitude and -112 degrees 11 minutes 32.68 seconds West Longitude, which can be converted to mapping accuracy State Plane Utah South Zone NAD 83 feet coordinates of X = 1,441,304.7 feet and Y = 10,383,464.4 feet based on the US Survey Foot conversion.

This road may traverse:

Township 30 South Range 3 West, Section(s) 34, Salt Lake Base & Meridian

Township 31 South Range 3 West, Section(s) 3,4,5,9, Salt Lake Base & Meridian

See Attachment 1 above for a cartographic depiction of the course of this road.

**Attachment 4  
Road Centerline Description Cover Page(s)**

**Popular Name: SMITHS RES ROAD**

**County: Garfield**

**County Road Number: 0043**

**State Geographic Information Database (SGID) Road Identification Number: RD090148.**

**Total Road Length: 2.76 miles more or less.**

**Centerline Descriptions Of Road-Segments That Cross Over Federally Owned Land, Derived From Global Positioning System Data And Cross-checked against USGS Digital Orthophoto Quadrangles Compiled By The Utah Automated Geographic Reference Center And Entered Into The State Geographic Information Database (SGID).**

<b>Road-Segments Listed by SGID Road Identification Number (RD_ID)</b>	<b>Road-Segment Numbers</b>	<b>Believed Ownership Of Servient Estate</b>	<b>Approximate Segment Length</b>	<b>See Attached Appendix</b>
<b>RD090148</b>	<b>001</b>	<b>BLM</b>	<b>2.76 Miles</b>	<b>A</b>
		<b>Total Road Length</b>	<b>2.76</b>	<b>_____</b>

\* Indicates that a Title V permit will be requested, is in process, or has been issued.

† Indicates that road-segments crossing Forest Service land are under consideration by the state and county as of the date of this Acknowledgment and Notice of Acknowledgment.

## Attachment 5

**AFFIDAVIT OF KERRY BRUCE FULLMER**

**SMITH RESERVOIR ROAD**

**COUNTY ROAD NUMBER 0043**

**GARFIELD COUNTY, UTAH**

State of Utah                    )  
  : ss.  
County of Garfield            )

KERRY BRUCE FULLMER, being first duly sworn, deposes and states as follows:

1. I am an adult competent to testify about the matters set forth below based upon my personal knowledge. I have lived in Garfield County for 30 years.

2. I have traveled and am familiar with a road in Garfield County named by the county as Smith Reservoir Road. I know the road as the road that ran past Rex's Pond southeast of Circleville. I am also familiar with the land the road traverses. When I first used and observed the road in approximately 1955, it followed the same route as in 2007 when I last observed it. Attached is a Garfield County map showing Smith Reservoir Road. To the best of my knowledge and based upon my use of and familiarity with this road and the land it traverses, the location and route of the road are correctly illustrated on the attached map. The County also identifies this road according to the road number listed above.

3. I have observed that the road has been open to the public for all to use, to come and go as they pleased, since at least as early as approximately 1955 and continuing through 1976 to 2007. Throughout this time period I have observed travel on the road by various means, including trucks, maintenance vehicles, jeeps and ATV's. Throughout



this time period, the road has been used weekly, weather permitting, for more than ten continuous years prior to 1976, and was used weekly, weather permitting, in 2007.

4. Throughout the time period from approximately 1955 to 2007, I have used the road myself for hunting, recreation, ATV riding and traveling in and through the area.

5. Throughout the time period described in the previous paragraph, I observed vehicles using the road at various times for the uses described in the previous paragraph, plus livestock operations, farming, rock hounding and government access.

6. It is also the reputation in the community that this road has been open to the public for all to use, to come and go as they pleased, since at least as early as the early 1900s and continuing through 1976 to the present, for the uses described in the previous paragraphs.

7. Prior to 1976, I observed the graded surface of the road.

Dated this 12 day of July, 2007.

  
KERRY BRUCE FULLMER

SUBSCRIBED AND SWORN to before me this 12th day of July, 2007.

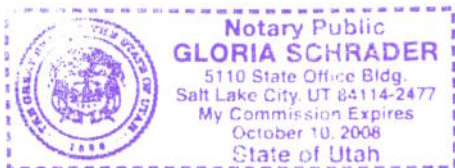

  
NOTARY PUBLIC

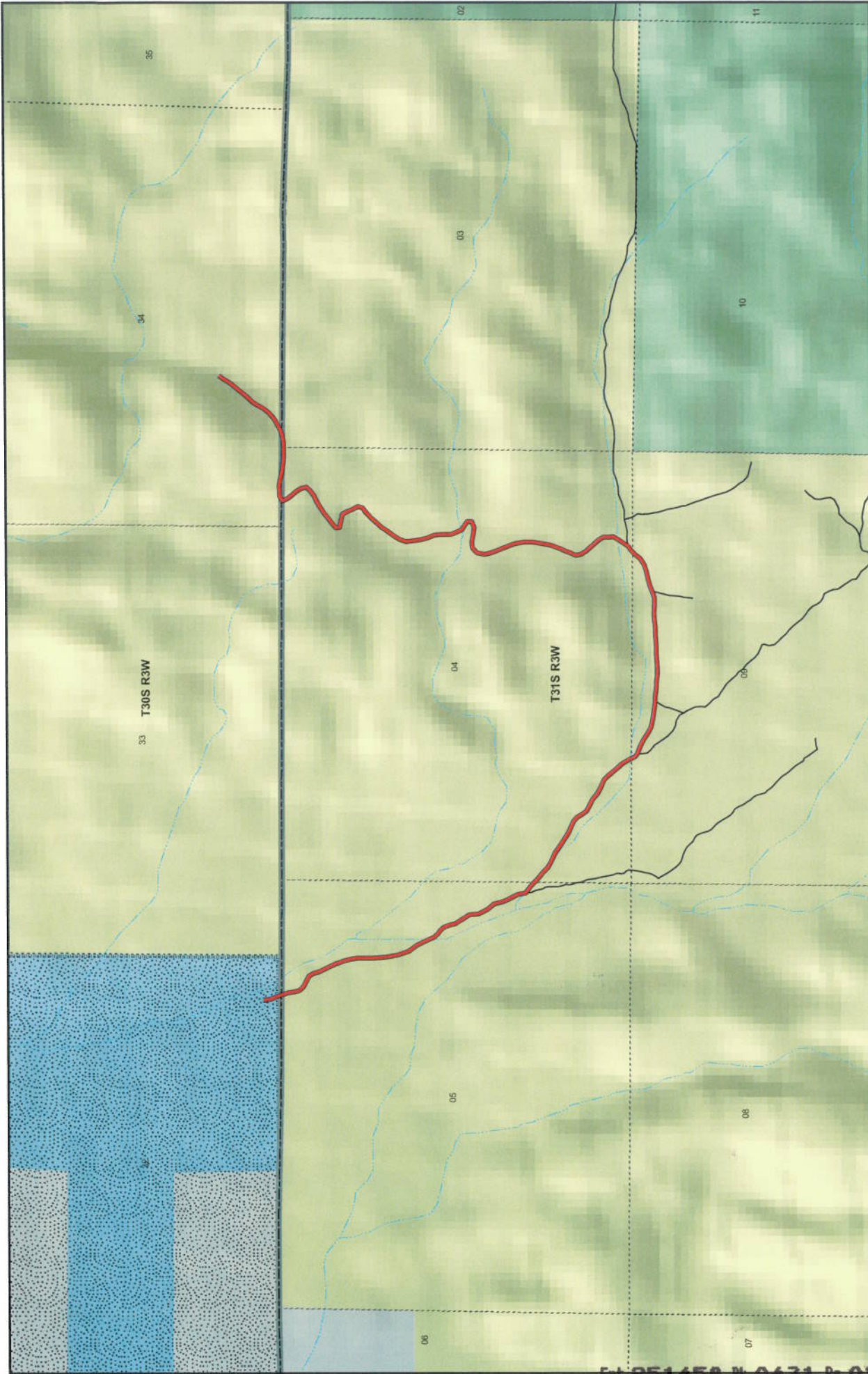

**SMITHS RES RD**  
**County Unique - 0043**

1:19,244  
 1 inch equals 0.3 miles

Map prepared by the State of Utah  
 Automated Geograph AGRC  
 Reference Center  
 Room 5130 State Office Building  
 Salt Lake City, Utah 84114  
 Jan 06, 2007

**Land Ownership Categories**

- BLM
- Private
- SITLA, State Trust Land
- USFS, National Forest
- National Park/Monument (NPS)

**Misc**

- Wildlife Reserve
- National Rec. Area
- Wilderness
- State Park
- City / Town
- Municipalities
- Section = 1 Mile
- Monument Boundary

**Transportation Network**

- SMITHS RES RD
- State / U.S. Highway
- Local Roads

## Appendix A to Attachment 4

**Popular Name: SMITHS RES ROAD**

**County: Garfield**

**County Road Number: 0043**

**State Geographic Information Database (SGID) Road Identification Number: RD090148.**

**Road-Segment Number: 001**

**Road-Segment Length: 2.76 miles more or less.**

**Believed owner of the land underlying this road-segment is: Bureau of Land Management.**

*The following description is based upon the geographic coordinate system using the NAD83 Datum. The source is GPS mapping grade data as indicated in the metadata and/or the transportation data model of the State of Utah Geographic Information Database (SGID).*

The road-segment itself is the monument that is identified by its physical presence on the land. The location of said physical presence is closely approximated by mapping grade Global Positioning System (GPS) data. Said data are checked against the corresponding gray-scale 1-meter Digital Orthophoto Quadrangles published by the United States Geological Survey (USGS) to verify a reasonable degree of accuracy. In circumstances where accurate satellite signal acquisition is not possible, such as deep, narrow canyons or under a canopy of dense foliage, or where very sharp curves in the road make accuracy questionable, such portions of the road were digitized from the corresponding gray-scale 1-meter Digital Orthophoto Quadrangles published by the United States Geological Survey (USGS).

This road-segment may traverse:

Township 30 South Range 3 West, Section(s) 34, Salt Lake Base & Meridian

Township 31 South Range 3 West, Section(s) 3,4,5,9, Salt Lake Base & Meridian

The following description closely approximates the location of the centerline of the physical monument (SMITHS RES ROAD)-- Segment 001 based on mapping grade Global Positioning System (GPS) data as defined above:

**Beginning at a point** on the road center line located at 38 degrees 09 minutes 00.53 seconds North Latitude and -112 degrees 12 minutes 58.91 seconds West Longitude, which can be converted to mapping accuracy State Plane Utah South Zone NAD 83 feet coordinates of X = 1,434,415.9 feet and Y = 10,383,460.9 feet; thence the following courses along the said road center line:

thence South 18 Degrees 11 Minutes 11 Seconds East 83 feet  
thence South 11 Degrees 06 Minutes 50 Seconds East 101.6 feet  
thence South 20 Degrees 03 Minutes 33 Seconds East 40.8 feet  
thence South 37 Degrees 43 Minutes 04 Seconds East 35.1 feet  
thence South 47 Degrees 48 Minutes 07 Seconds East 48.1 feet  
thence South 61 Degrees 57 Minutes 12 Seconds East 65.6 feet  
thence South 64 Degrees 53 Minutes 54 Seconds East 65.8 feet  
thence South 33 Degrees 55 Minutes 07 Seconds East 62.3 feet  
thence South 18 Degrees 11 Minutes 28 Seconds East 64.1 feet  
thence South 22 Degrees 03 Minutes 45 Seconds East 68.2 feet

thence South 28 Degrees 55 Minutes 22 Seconds East 74 feet  
 thence South 25 Degrees 37 Minutes 20 Seconds East 73.7 feet  
 thence South 21 Degrees 36 Minutes 35 Seconds East 20.8 feet  
 thence South 03 Degrees 10 Minutes 29 Seconds East 13.1 feet  
 thence South 22 Degrees 51 Minutes 39 Seconds East 60.8 feet  
 thence South 18 Degrees 57 Minutes 06 Seconds East 87.3 feet  
 thence South 08 Degrees 33 Minutes 11 Seconds East 96.2 feet  
 thence South 01 Degrees 38 Minutes 25 Seconds East 99.1 feet  
 thence South 01 Degrees 08 Minutes 55 Seconds East 89.9 feet  
 thence South 02 Degrees 12 Minutes 27 Seconds East 89.3 feet  
 thence South 08 Degrees 01 Minutes 21 Seconds East 107.6 feet  
 thence South 10 Degrees 09 Minutes 34 Seconds East 128.6 feet  
 thence South 18 Degrees 47 Minutes 38 Seconds East 127.3 feet  
 thence South 36 Degrees 26 Minutes 17 Seconds East 126.4 feet  
 thence South 25 Degrees 13 Minutes 59 Seconds East 153.4 feet  
 thence South 25 Degrees 55 Minutes 21 Seconds East 88.1 feet  
 thence South 42 Degrees 40 Minutes 11 Seconds East 60.4 feet  
 thence South 51 Degrees 51 Minutes 31 Seconds East 57 feet  
 thence South 39 Degrees 40 Minutes 29 Seconds East 54.3 feet  
 thence South 20 Degrees 30 Minutes 15 Seconds East 84.6 feet  
 thence South 14 Degrees 11 Minutes 49 Seconds East 60.2 feet  
 thence South 29 Degrees 53 Minutes 24 Seconds East 111.7 feet  
 thence South 31 Degrees 54 Minutes 26 Seconds East 97.1 feet  
 thence South 07 Degrees 58 Minutes 45 Seconds East 120.5 feet  
 thence South 28 Degrees 13 Minutes 59 Seconds East 124 feet  
 thence South 37 Degrees 56 Minutes 19 Seconds East 99.4 feet  
 thence South 12 Degrees 44 Minutes 28 Seconds East 102.2 feet  
 thence South 26 Degrees 02 Minutes 35 Seconds East 90.7 feet  
 thence South 29 Degrees 05 Minutes 02 Seconds East 83.9 feet  
 thence South 21 Degrees 50 Minutes 29 Seconds East 38.5 feet  
 thence South 11 Degrees 31 Minutes 22 Seconds East 37.1 feet  
 thence South 13 Degrees 41 Minutes 20 Seconds East 55.3 feet  
 thence South 51 Degrees 59 Minutes 46 Seconds East 59.8 feet  
 thence South 53 Degrees 26 Minutes 32 Seconds East 67.3 feet  
 thence South 45 Degrees 30 Minutes 41 Seconds East 32.7 feet  
 thence South 45 Degrees 30 Minutes 45 Seconds East 33.9 feet  
 thence South 49 Degrees 07 Minutes 35 Seconds East 69.8 feet  
 thence South 50 Degrees 55 Minutes 58 Seconds East 73.4 feet  
 thence South 44 Degrees 34 Minutes 40 Seconds East 72.4 feet  
 thence South 58 Degrees 30 Minutes 31 Seconds East 69.1 feet  
 thence South 65 Degrees 06 Minutes 40 Seconds East 67.8 feet  
 thence South 63 Degrees 08 Minutes 39 Seconds East 69.7 feet  
 thence South 55 Degrees 32 Minutes 41 Seconds East 82.3 feet  
 thence South 60 Degrees 39 Minutes 22 Seconds East 78.9 feet  
 thence South 58 Degrees 39 Minutes 18 Seconds East 74.4 feet  
 thence South 57 Degrees 57 Minutes 53 Seconds East 69.9 feet  
 thence South 66 Degrees 06 Minutes 31 Seconds East 71.2 feet  
 thence South 66 Degrees 14 Minutes 48 Seconds East 74 feet  
 thence South 47 Degrees 56 Minutes 05 Seconds East 60.9 feet

thence South 32 Degrees 44 Minutes 33 Seconds East 70.4 feet  
 thence South 33 Degrees 46 Minutes 11 Seconds East 67.3 feet  
 thence South 61 Degrees 53 Minutes 46 Seconds East 77.2 feet  
 thence South 63 Degrees 04 Minutes 47 Seconds East 88.2 feet  
 thence South 51 Degrees 52 Minutes 58 Seconds East 89.2 feet  
 thence South 61 Degrees 59 Minutes 00 Seconds East 90.6 feet  
 thence South 69 Degrees 08 Minutes 42 Seconds East 93.6 feet  
 thence South 46 Degrees 21 Minutes 33 Seconds East 88.9 feet  
 thence South 38 Degrees 10 Minutes 09 Seconds East 91.4 feet  
 thence South 40 Degrees 59 Minutes 14 Seconds East 83.1 feet  
 thence South 38 Degrees 58 Minutes 19 Seconds East 12.6 feet  
 thence South 38 Degrees 04 Minutes 13 Seconds East 42.3 feet  
 thence South 34 Degrees 10 Minutes 09 Seconds East 31.2 feet  
 thence South 26 Degrees 20 Minutes 08 Seconds East 62.1 feet  
 thence South 26 Degrees 39 Minutes 44 Seconds East 22.4 feet  
 thence South 26 Degrees 39 Minutes 46 Seconds East 56 feet  
 thence South 56 Degrees 37 Minutes 20 Seconds East 49.7 feet  
 thence South 65 Degrees 06 Minutes 40 Seconds East 18.5 feet  
 thence South 70 Degrees 11 Minutes 33 Seconds East 70.6 feet  
 thence South 65 Degrees 00 Minutes 15 Seconds East 93.7 feet  
 thence South 56 Degrees 26 Minutes 54 Seconds East 90.1 feet  
 thence South 60 Degrees 10 Minutes 15 Seconds East 82.3 feet  
 thence South 77 Degrees 37 Minutes 10 Seconds East 74.7 feet  
 thence South 80 Degrees 48 Minutes 28 Seconds East 73.5 feet  
 thence South 79 Degrees 42 Minutes 26 Seconds East 78.5 feet  
 thence South 84 Degrees 09 Minutes 56 Seconds East 85.8 feet  
 thence North 84 Degrees 34 Minutes 13 Seconds East 22.1 feet  
 thence South 88 Degrees 01 Minutes 17 Seconds East 49.3 feet  
 thence South 83 Degrees 25 Minutes 49 Seconds East 76.7 feet  
 thence South 82 Degrees 44 Minutes 37 Seconds East 47.3 feet  
 thence South 86 Degrees 03 Minutes 12 Seconds East 61.9 feet  
 thence South 84 Degrees 42 Minutes 31 Seconds East 87.4 feet  
 thence South 89 Degrees 52 Minutes 47 Seconds East 87 feet  
 thence North 86 Degrees 18 Minutes 25 Seconds East 77.9 feet  
 thence North 85 Degrees 36 Minutes 07 Seconds East 82.9 feet  
 thence North 87 Degrees 10 Minutes 06 Seconds East 82.1 feet  
 thence North 86 Degrees 32 Minutes 53 Seconds East 77.9 feet  
 thence North 87 Degrees 06 Minutes 17 Seconds East 87.4 feet  
 thence North 89 Degrees 13 Minutes 05 Seconds East 80.1 feet  
 thence North 81 Degrees 40 Minutes 46 Seconds East 87.2 feet  
 thence North 86 Degrees 59 Minutes 20 Seconds East 97.6 feet  
 thence South 87 Degrees 17 Minutes 19 Seconds East 93.3 feet  
 thence North 89 Degrees 04 Minutes 41 Seconds East 92.5 feet  
 thence North 74 Degrees 23 Minutes 20 Seconds East 75.9 feet  
 thence North 58 Degrees 15 Minutes 29 Seconds East 13.8 feet  
 thence North 59 Degrees 20 Minutes 40 Seconds East 15.6 feet  
 thence North 67 Degrees 13 Minutes 50 Seconds East 26.6 feet  
 thence North 72 Degrees 46 Minutes 57 Seconds East 105 feet  
 thence North 77 Degrees 23 Minutes 32 Seconds East 104.8 feet

thence North 72 Degrees 22 Minutes 51 Seconds East 94.9 feet  
 thence North 55 Degrees 52 Minutes 23 Seconds East 83.7 feet  
 thence North 38 Degrees 31 Minutes 34 Seconds East 82.2 feet  
 thence North 43 Degrees 37 Minutes 13 Seconds East 44.7 feet  
 thence North 43 Degrees 37 Minutes 11 Seconds East 30 feet  
 thence North 59 Degrees 19 Minutes 46 Seconds East 53.2 feet  
 thence North 31 Degrees 07 Minutes 02 Seconds East 20.8 feet  
 thence North 31 Degrees 17 Minutes 42 Seconds East 15 feet  
 thence North 34 Degrees 22 Minutes 58 Seconds East 83 feet  
 thence North 31 Degrees 46 Minutes 11 Seconds East 77.8 feet  
 thence North 18 Degrees 34 Minutes 25 Seconds East 26.4 feet  
 thence North 03 Degrees 25 Minutes 38 Seconds West 48.3 feet  
 thence North 01 Degrees 41 Minutes 21 Seconds West 68.3 feet  
 thence North 29 Degrees 13 Minutes 02 Seconds West 61.1 feet  
 thence North 42 Degrees 30 Minutes 08 Seconds West 75.7 feet  
 thence North 42 Degrees 26 Minutes 59 Seconds West 74.3 feet  
 thence North 40 Degrees 40 Minutes 36 Seconds West 68.9 feet  
 thence North 33 Degrees 26 Minutes 40 Seconds West 65.4 feet  
 thence North 08 Degrees 16 Minutes 33 Seconds West 64 feet  
 thence North 23 Degrees 07 Minutes 58 Seconds East 70.1 feet  
 thence North 17 Degrees 33 Minutes 01 Seconds East 72.7 feet  
 thence North 25 Degrees 59 Minutes 08 Seconds East 63 feet  
 thence North 24 Degrees 12 Minutes 55 Seconds East 37.2 feet  
 thence North 19 Degrees 02 Minutes 10 Seconds East 45.6 feet  
 thence North 15 Degrees 55 Minutes 35 Seconds East 35.2 feet  
 thence North 10 Degrees 52 Minutes 10 Seconds East 28.8 feet  
 thence North 10 Degrees 39 Minutes 35 Seconds East 98.3 feet  
 thence North 09 Degrees 18 Minutes 38 Seconds East 96.2 feet  
 thence North 01 Degrees 52 Minutes 38 Seconds East 111.7 feet  
 thence North 13 Degrees 17 Minutes 43 Seconds West 121.2 feet  
 thence North 19 Degrees 50 Minutes 24 Seconds West 130.6 feet  
 thence North 23 Degrees 16 Minutes 41 Seconds West 137.9 feet  
 thence North 16 Degrees 06 Minutes 53 Seconds West 108.5 feet  
 thence North 10 Degrees 16 Minutes 23 Seconds East 101.8 feet  
 thence North 47 Degrees 32 Minutes 03 Seconds East 84.1 feet  
 thence North 85 Degrees 01 Minutes 14 Seconds East 80.7 feet  
 thence South 80 Degrees 10 Minutes 48 Seconds East 87.7 feet  
 thence South 82 Degrees 25 Minutes 21 Seconds East 88.5 feet  
 thence North 65 Degrees 40 Minutes 29 Seconds East 75.8 feet  
 thence North 01 Degrees 05 Minutes 36 Seconds East 53.5 feet  
 thence North 53 Degrees 59 Minutes 55 Seconds West 67.6 feet  
 thence North 63 Degrees 07 Minutes 52 Seconds West 54.6 feet  
 thence North 23 Degrees 07 Minutes 10 Seconds West 69.4 feet  
 thence North 20 Degrees 52 Minutes 06 Seconds West 81.3 feet  
 thence North 03 Degrees 48 Minutes 57 Seconds West 16.1 feet  
 thence North 04 Degrees 32 Minutes 55 Seconds West 26.7 feet  
 thence North 00 Degrees 18 Minutes 44 Seconds West 70.9 feet  
 thence North 03 Degrees 07 Minutes 15 Seconds West 87.1 feet  
 thence North 20 Degrees 31 Minutes 02 Seconds West 94.1 feet

thence North 17 Degrees 15 Minutes 27 Seconds West 87.8 feet  
 thence North 09 Degrees 36 Minutes 06 Seconds West 89.4 feet  
 thence North 05 Degrees 31 Minutes 29 Seconds West 93.9 feet  
 thence North 17 Degrees 29 Minutes 09 Seconds East 93.4 feet  
 thence North 33 Degrees 02 Minutes 45 Seconds East 94.3 feet  
 thence North 35 Degrees 19 Minutes 15 Seconds East 91.2 feet  
 thence North 35 Degrees 05 Minutes 47 Seconds East 85 feet  
 thence North 39 Degrees 16 Minutes 09 Seconds East 86 feet  
 thence North 42 Degrees 40 Minutes 50 Seconds East 86.1 feet  
 thence North 50 Degrees 11 Minutes 41 Seconds East 84.6 feet  
 thence North 56 Degrees 09 Minutes 25 Seconds East 65.3 feet  
 thence North 11 Degrees 18 Minutes 11 Seconds East 60.3 feet  
 thence North 26 Degrees 32 Minutes 27 Seconds West 75 feet  
 thence North 21 Degrees 47 Minutes 07 Seconds West 74.4 feet  
 thence North 31 Degrees 38 Minutes 27 Seconds West 61.9 feet  
 thence North 78 Degrees 28 Minutes 13 Seconds West 83.2 feet  
 thence North 79 Degrees 40 Minutes 43 Seconds West 81.8 feet  
 thence North 08 Degrees 01 Minutes 11 Seconds West 44 feet  
 thence North 52 Degrees 01 Minutes 34 Seconds East 61.8 feet  
 thence North 50 Degrees 52 Minutes 53 Seconds East 60.2 feet  
 thence North 49 Degrees 48 Minutes 17 Seconds East 62.4 feet  
 thence North 53 Degrees 19 Minutes 15 Seconds East 44.8 feet  
 thence North 56 Degrees 25 Minutes 21 Seconds East 49.1 feet  
 thence North 59 Degrees 08 Minutes 39 Seconds East 61.3 feet  
 thence North 61 Degrees 42 Minutes 00 Seconds East 65 feet  
 thence North 64 Degrees 32 Minutes 34 Seconds East 71.1 feet  
 thence North 57 Degrees 14 Minutes 11 Seconds East 71.6 feet  
 thence North 42 Degrees 23 Minutes 49 Seconds East 69.7 feet  
 thence North 15 Degrees 11 Minutes 17 Seconds West 65.2 feet  
 thence North 34 Degrees 59 Minutes 24 Seconds West 68.6 feet  
 thence North 40 Degrees 39 Minutes 15 Seconds West 62.9 feet  
 thence North 38 Degrees 28 Minutes 10 Seconds West 29.2 feet  
 thence North 38 Degrees 54 Minutes 05 Seconds West 41.6 feet  
 thence North 22 Degrees 03 Minutes 58 Seconds West 73.5 feet  
 thence North 58 Degrees 09 Minutes 26 Seconds East 14.7 feet  
 thence North 58 Degrees 09 Minutes 32 Seconds East 48.1 feet  
 thence North 87 Degrees 08 Minutes 56 Seconds East 66.7 feet  
 thence North 85 Degrees 13 Minutes 13 Seconds East 63.2 feet  
 thence South 79 Degrees 16 Minutes 17 Seconds East 68.5 feet  
 thence South 74 Degrees 17 Minutes 31 Seconds East 69 feet  
 thence South 80 Degrees 27 Minutes 29 Seconds East 16.2 feet  
 thence South 80 Degrees 27 Minutes 28 Seconds East 54.8 feet  
 thence South 83 Degrees 53 Minutes 47 Seconds East 82.2 feet  
 thence South 85 Degrees 22 Minutes 14 Seconds East 87.6 feet  
 thence North 89 Degrees 41 Minutes 15 Seconds East 76.1 feet  
 thence North 86 Degrees 39 Minutes 44 Seconds East 21 feet  
 thence North 86 Degrees 39 Minutes 40 Seconds East 53.6 feet  
 thence North 84 Degrees 30 Minutes 55 Seconds East 76.4 feet  
 thence North 70 Degrees 23 Minutes 11 Seconds East 35.5 feet more or less to **the ending**

**point at:** 38 degrees 09 minutes 01.08 seconds North Latitude and -112 degrees 11 minutes 32.68 seconds West Longitude, which can be converted to mapping accuracy State Plane Utah South Zone NAD 83 feet coordinates of X = 1,441,304.7 feet and Y = 10,383,464.4 feet.