

**Acknowledgment and  
Notice of Acknowledgment  
of Acceptance of R.S. 2477  
Right-of-Way Grant**

Ent 251513 Bk 431 Pg 400  
Date: 21-MAY-2008 10:22AM  
Fee: None  
Filed By: LB  
LES BARKER, Recorder  
GARFIELD COUNTY CORPORATION  
For: GOVERNOR/STATE OF UTAH

**THE STATE OF UTAH**

**TO ALL WHOM THESE PRESENTS SHALL COME, Greeting:**

**Know ye,** This is an Acknowledgment and Notice of Acknowledgment made under Utah Code Sections 72-5-309 through 310 inclusive, that the grant of the United States of America of “the right of way for the construction of highways over public lands, not reserved for public uses” under United States Revised Statutes 2477 (43 U.S.C. Section 932 (repealed October 21, 1976, with proviso recognizing the validity of rights-of-way already established)) was accepted for and on behalf of the State of Utah and its political subdivision Garfield County as it pertains to the highway located in Garfield County known as COPPER RIDGE ROAD; County Road Number: 207BS; State Geographic Information Database (SGID) Road Identification Number: RD090152. Total road length is 6.51 miles more or less.

The reason for this Acknowledgment and Notice of Acknowledgment includes, but is not limited to, the fact that the road was constructed, mechanically, or by continuous use as a public highway for a period of at least ten years, over public lands not reserved for public uses, prior to the earlier of (a) the October 21, 1976 repeal of R.S. 2477 or (b) the date the servient estate was reserved for public uses.

This Acknowledgment and Notice of Acknowledgment applies only to the segments of the road that traverse land owned by the Bureau of Land Management, United States Department of the Interior, and does not apply to segments of the road that traverse land owned by any other person or entity. The State of Utah and its political subdivisions reserve the right to make further acknowledgments and notices of acknowledgment with regard to road segments that traverse land owned by other entities, including the United States of America, through one or more of its agencies.

A printed copy of a map showing the location of the road in said county is appended hereto as “Attachment 1,” a printed copy of representative photos of the road is appended hereto as “Attachment 2,” a printed copy of a description of the beginning and ending points of the entire road together with a list of Townships, Ranges and Sections that may be traversed by the road in said county is appended hereto as “Attachment 3,” and a printed copy of the Road Centerline Description Cover Page(s) is appended hereto as “Attachment 4.” The Appendices listed in “Attachment 4” that contain the actual road centerline descriptions are incorporated herein by reference. Affidavits provided by individuals familiar with the road are appended hereto as “Attachment 5.”

A printed copy of this Acknowledgment and Notice of Acknowledgment, together with its Attachments and Appendices, may be viewed and/or obtained at the office of the Utah

Ent 251513 Bk 431 Pg 400  
Date: 21-MAY-2008 10:22AM  
Filed By: LB  
LES BARKER, Recorder  
GARFIELD COUNTY CORPORATION  
For: GOVERNOR/STATE OF UTAH

An electronic copy of this Acknowledgment and Notice of Acknowledgment, together with its Attachments and Appendices, may be viewed and/or downloaded as read-only PDF (Portable Document Format) files via the

Internet at <http://recorded2477roads.utah.gov>.

The owner of the servient estate in the land underlying the road-segments subject to this Acknowledgment and Notice is believed to be the United States of America through one or more of its agencies. Any of such agencies or any other person with a servient ownership claim or a competing dominant estate right-of-way ownership claim, may file a petition in the State District Court for Salt Lake County for a decision regarding the correctness of this Acknowledgment. A claimant shall file a petition within sixty (60) days after receipt of this Notice.

**In Witness Whereof**, I, John Harja, the official designee of the Governor of the State of Utah, in conformity to the laws of the State (Utah Code Sections 72-5-308 through 310 inclusive), have caused this Acknowledgment and Notice of Acknowledgment to be made.

Signed by my hand in Salt Lake City, Utah, the 16<sup>th</sup> day of May, 2008.

By the Governor's Designee

  
\_\_\_\_\_  
John Harja

**CERTIFICATION**

State of Utah                    )  
  : ss  
County of Salt Lake         )

I hereby certify that the signer of the foregoing document, John Harja, is personally known by me, has made a voluntary signature and taken an oath stating that he is the official designee of the Governor of the State of Utah and is authorized to sign this document on the Governor's behalf pursuant to Utah Code Section 72-5-309. He further vouched that, based upon information and belief, the facts alleged therein are true.

Dated this 16<sup>th</sup> day of May, 2008.

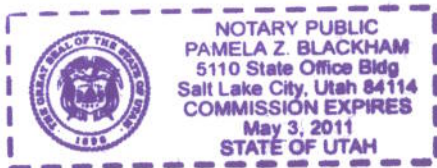

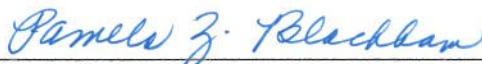
  
\_\_\_\_\_  
Notary Public

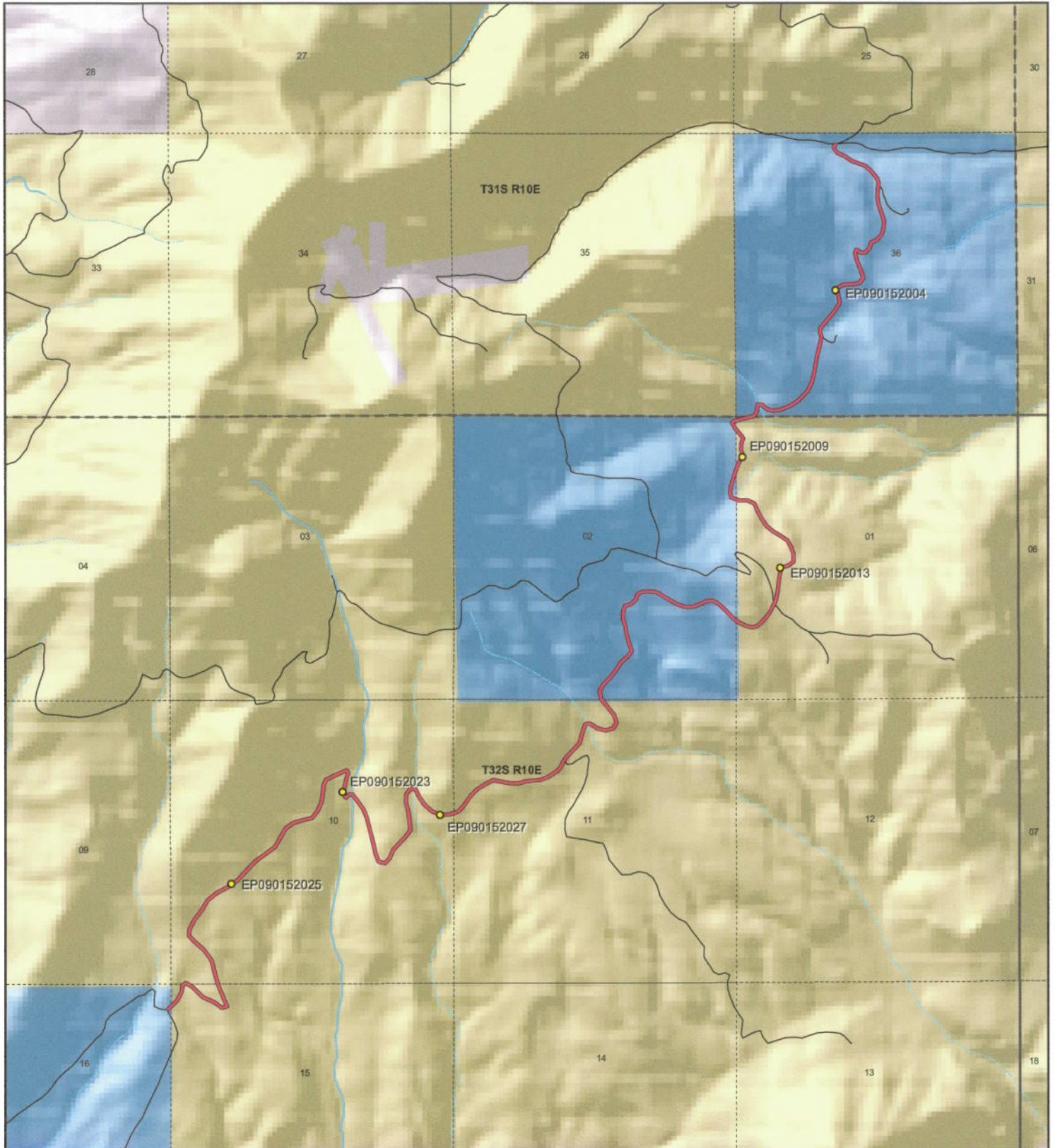

 <p>1:29,152 1 inch equals 0.5 miles</p>		<p style="text-align: center;"><b>COPPER RIDGE ROAD - Garfield County</b> <b>SGID RD_ID RD090152</b></p> <table border="0"> <tr> <td colspan="2"><b>Land Ownership Categories</b></td> <td colspan="2"><b>Transportation Network</b></td> </tr> <tr> <td> BLM</td> <td> Wilderness</td> <td> COPPER RIDGE ROAD</td> <td> Title V: Issued Or Under Consideration By BLM Or County</td> </tr> <tr> <td> SITLA, State Trust Land</td> <td> UDWR Wildlife Reserve</td> <td> Other Roads</td> <td> Photo Event Point</td> </tr> <tr> <td> USFS, National Forest</td> <td> DOD, Military</td> <td> Section = 1 Mile</td> <td></td> </tr> <tr> <td> State Parks and Recreation</td> <td> State Sovereign Land</td> <td></td> <td></td> </tr> <tr> <td> Tribal, Indian Reservation</td> <td> National Recreation Area</td> <td></td> <td></td> </tr> <tr> <td> NPS, National Park</td> <td> USFWS, Natl. Wildlife Refuge</td> <td></td> <td></td> </tr> </table>	<b>Land Ownership Categories</b>		<b>Transportation Network</b>		BLM	Wilderness	COPPER RIDGE ROAD	Title V: Issued Or Under Consideration By BLM Or County	SITLA, State Trust Land	UDWR Wildlife Reserve	Other Roads	Photo Event Point	USFS, National Forest	DOD, Military	Section = 1 Mile		State Parks and Recreation	State Sovereign Land			Tribal, Indian Reservation	National Recreation Area			NPS, National Park	USFWS, Natl. Wildlife Refuge			<p>Map prepared by the State of Utah Automated Geographic Reference Center Room 5130 State Office Building Salt Lake City, Utah 84114 May 09, 2008</p> 
<b>Land Ownership Categories</b>		<b>Transportation Network</b>																													
BLM	Wilderness	COPPER RIDGE ROAD	Title V: Issued Or Under Consideration By BLM Or County																												
SITLA, State Trust Land	UDWR Wildlife Reserve	Other Roads	Photo Event Point																												
USFS, National Forest	DOD, Military	Section = 1 Mile																													
State Parks and Recreation	State Sovereign Land																														
Tribal, Indian Reservation	National Recreation Area																														
NPS, National Park	USFWS, Natl. Wildlife Refuge																														

Attachment 2



EP090152004



EP090152009



EP090152013



EP090152023



EP090152025



EP090152027

**COPPER RIDGE ROAD - Garfield County**  
**SGID RD\_ID RD090152**

Map prepared by the State of Utah  
Automated Geographic Reference Center  
Room 5130 State Office Building  
Salt Lake City, Utah 84114  
December 13, 2007



## Attachment 3

### Beginning & Ending Points and Township, Range, and Section References For:

**Popular Name: COPPER RIDGE ROAD**

**County: Garfield**

**County Road Number: 207BS**

**State Geographic Information Database (SGID) Road Identification Number: RD090152.**

**Total Road Length: 6.51 miles more or less.**

**Beginning at a point** on the road centerline located at 38 degrees 01 minutes 45.32 seconds North Latitude and -110 degrees 48 minutes 15.55 seconds West Longitude, which can be converted to mapping accuracy State Plane Utah South Zone NAD 83 feet coordinates of X = 1,840,797.0 feet and Y = 10,339,393.9 feet based on the US Survey Foot conversion.

**Ending at a point** on the road centerline located at 38 degrees 04 minutes 02.5 seconds North Latitude and -110 degrees 45 minutes 38.76 seconds West Longitude, which can be converted to mapping accuracy State Plane Utah South Zone NAD 83 feet coordinates of X = 1,853,214.6 feet and Y = 10,355,591.4 feet based on the US Survey Foot conversion.

This road may traverse:

Township 31 South Range 10 East, Section(s) 36, Salt Lake Base & Meridian

Township 32 South Range 10 East, Section(s) 1,2,10,11,15,16, Salt Lake Base & Meridian

See Attachment 1 above for a cartographic depiction of the course of this road.

**Attachment 4  
Road Centerline Description Cover Page(s)**

**Popular Name: COPPER RIDGE ROAD**

**County: Garfield**

**County Road Number: 207BS**

**State Geographic Information Database (SGID) Road Identification Number: RD090152.**

**Total Road Length: 6.51 miles more or less.**

**Centerline Descriptions Of Road-Segments That Cross Over Federally Owned Land, Derived From Global Positioning System Data And Cross-checked against USGS Digital Orthophoto Quadrangles Compiled By The Utah Automated Geographic Reference Center And Entered Into The State Geographic Information Database (SGID).**

<b>Road-Segments Listed by SGID Road Identification Number (RD ID)</b>	<b>Road-Segment Numbers</b>	<b>Believed Ownership Of Servient Estate</b>	<b>Approximate Segment Length</b>	<b>See Attached Appendix</b>
RD090152	001	ST	0.02 Miles	(not shown)
RD090152	002	BLM	3.16 Miles	A
RD090152	003	ST	0.85 Miles	(not shown)
RD090152	004	BLM	0.68 Miles	B
RD090152	005	ST	0.12 Miles	(not shown)
RD090152	006	BLM	0.16 Miles	C
RD090152	007	ST	0.05 Miles	(not shown)
RD090152	008	BLM	0.05 Miles	D
RD090152	009	ST	1.4 Miles	(not shown)
		<b>Total Road Length</b>	<b>6.51</b>	

\* Indicates that a Title V permit will be requested, is in process, or has been issued.

† Indicates that road-segments crossing Forest Service land are under consideration by the state and county as of the date of this Acknowledgment and Notice of Acknowledgment.

## **Attachment 5**

**AFFIDAVIT OF FRELAND ALVEY**

**COPPER RIDGE ROAD**

**GARFIELD COUNTY, UTAH**

**ROAD NUMBER 207BS**

State of Utah                    )  
  : ss.  
County of Garfield            )

FRELAND ALVEY, being first duly sworn, deposes and states as follows:

1. I am an adult competent to testify about the matters set forth below based upon my personal knowledge. I currently reside in Escalante, Garfield County, Utah. I was born and raised in Garfield County and have lived in the county for 74 years. I worked for the Garfield County Roads Department for twelve years from the early 1950s to the mid 1960s.

2. I have traveled and am familiar with a road in Garfield County known as Copper Ridge Road. I am also familiar with the land the road traverses. When I first used and observed the road in the early 1950s it followed the same route as in the mid 1960s when I last observed it. Attached is a Garfield County map showing Copper Road. To the best of my knowledge and based upon my use of and familiarity with this road and the land it traverses, the location and route of the road are correctly illustrated on the attached map.

3. The County also identifies this road according to the road number listed above.

4. I have observed that the road has been open to the public for all to use, to come and go as they pleased, since at least as early as the early 1950s and continuing through the mid 1960s. Throughout this time period I observed travel on the road by means of cars, trucks, pickup trucks. During this time period, the road was used daily, weather permitting, for more than ten continuous years prior to 1976.

5. Throughout the time period from the early 1950s to the mid 1960s, I used the road myself for county road maintenance and travel in and through the area.



6. Throughout the time period described in the previous paragraph, I have observed other vehicles from the general public using the road at various times for the uses described in the previous paragraph plus livestock operations, hunting, recreation, sightseeing, prospecting for minerals and oil and gas exploration.

7. It is also the reputation in the community that this road has been open to the public for all to use, to come and go as they pleased, since at least as early as the early 1900s and continuing through 1976 to the present, for the uses described in the previous paragraphs.

8. Prior to 1976, I personally graded and performed maintenance and construction work on the road.

DATED this 11 day of July, 2007.

  
FRELAND ALVEY

SUBSCRIBED AND SWORN to before me this 11th day of July, 2007.

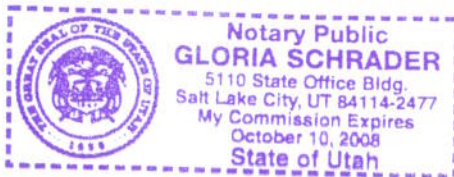

  
NOTARY PUBLIC

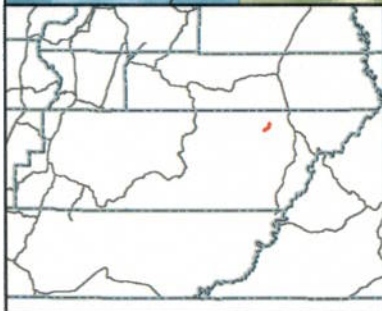
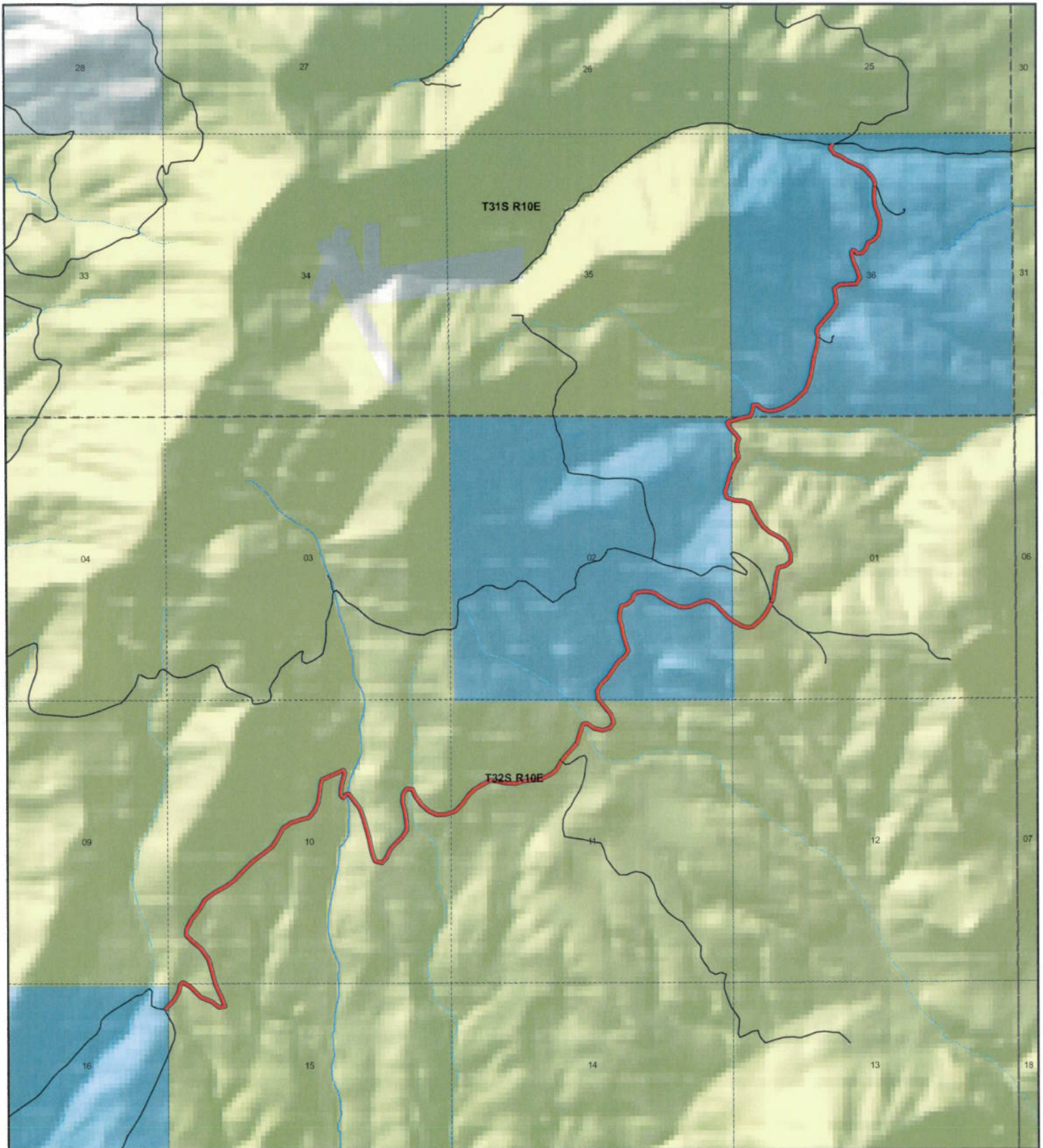

**COPPER RIDGE RD**  
**County Unique - 207BS**

**Land Ownership Categories**

- ◆ BLM
- ◆ Private
- ◆ SITLA, State Trust Land
- ◆ USFS, National Forest
- ◆ Wildlife Reserve
- ◆ National Park/Monument (NPS)
- ◆ National Rec. Area
- ◆ Wilderness
- ◆ State Park

**Transportation Network**

- COPPER RIDGE RD
- State / U.S. Highway
- Local Roads

**Misc**

- City / Town
- Municipalities
- Section = 1 Mile
- Monument Boundary



1:28,670  
 1 inch equals 0.5 miles



Map prepared by the State of Utah  
 AGRC  
 Room 5130 State Office Building  
 Salt Lake City, Utah 84114  
 Jul 06, 2007



**AFFIDAVIT OF ARNOLD ALVEY**  
**COPPER RIDGE ROAD**  
**GARFIELD COUNTY, UTAH**  
**ROAD NUMBER 207BS**

State of Utah                    )  
  : ss.  
County of Garfield            )

ARNOLD ALVEY, being first duly sworn, deposes and states as follows:

1.       I am an adult competent to testify about the matters set forth below based upon my personal knowledge. I currently reside in Escalante, Garfield County, Utah. I was born and raised in Garfield County and have lived in the county for 78 years. I worked for the Garfield County Roads Department seasonally during the 1950s.

2.       I have traveled and am familiar with a road in Garfield County known as Copper Ridge Road. I am also familiar with the land the road traverses. When I first used and observed the road in the early 1950s it followed the same route as in 1987 when I last observed it. Attached is a Garfield County map showing Copper Ridge Road. To the best of my knowledge and based upon my use of and familiarity with this road and the land it traverses, the location and route of the road are correctly illustrated on the attached map.

3.       The County also identifies this road according to the road number listed above.

4.       I have observed that the road has been open to the public for all to use, to come and go as they pleased, since at least as early as the early 1950s and continuing through 1976 to 1987. Throughout this time period I have observed travel on the road by means of cars, trucks, pickup trucks and ATVs. Throughout this time period, the road has been used daily for more than ten continuous years prior to 1976, and was so used in 1987.

5. Throughout the time period from the early 1950s to 1987, I have used the road myself for livestock operations, county road maintenance, hunting, oil and gas exploration, recreation and travel in and through the area.

6. Throughout the time period described in the previous paragraph, I have observed other vehicles from the general public using the road at various times for the uses described in the previous paragraph plus recreation, sightseeing, seismograph work and prospecting for minerals.

7. It is also the reputation in the community that this road has been open to the public for all to use, to come and go as they pleased, since at least as early as the early 1900s and continuing through 1976 to the present, for the uses described in the previous paragraphs.

8. Prior to 1976, I participated in county road maintenance work on the road and observed graders and county road maintenance equipment performing maintenance and construction activities on the road.

DATED this 11 day of July, 2007.

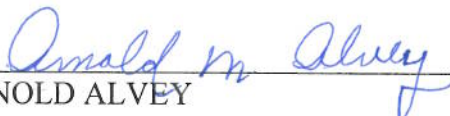
  
\_\_\_\_\_  
ARNOLD ALVEY

SUBSCRIBED AND SWORN to before me this 11<sup>th</sup> day of July, 2007.

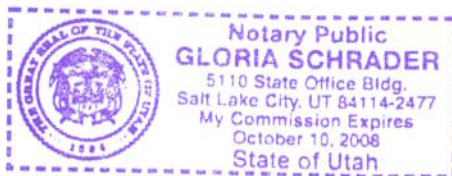

  
\_\_\_\_\_  
NOTARY PUBLIC

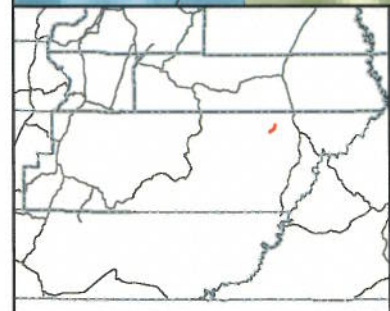
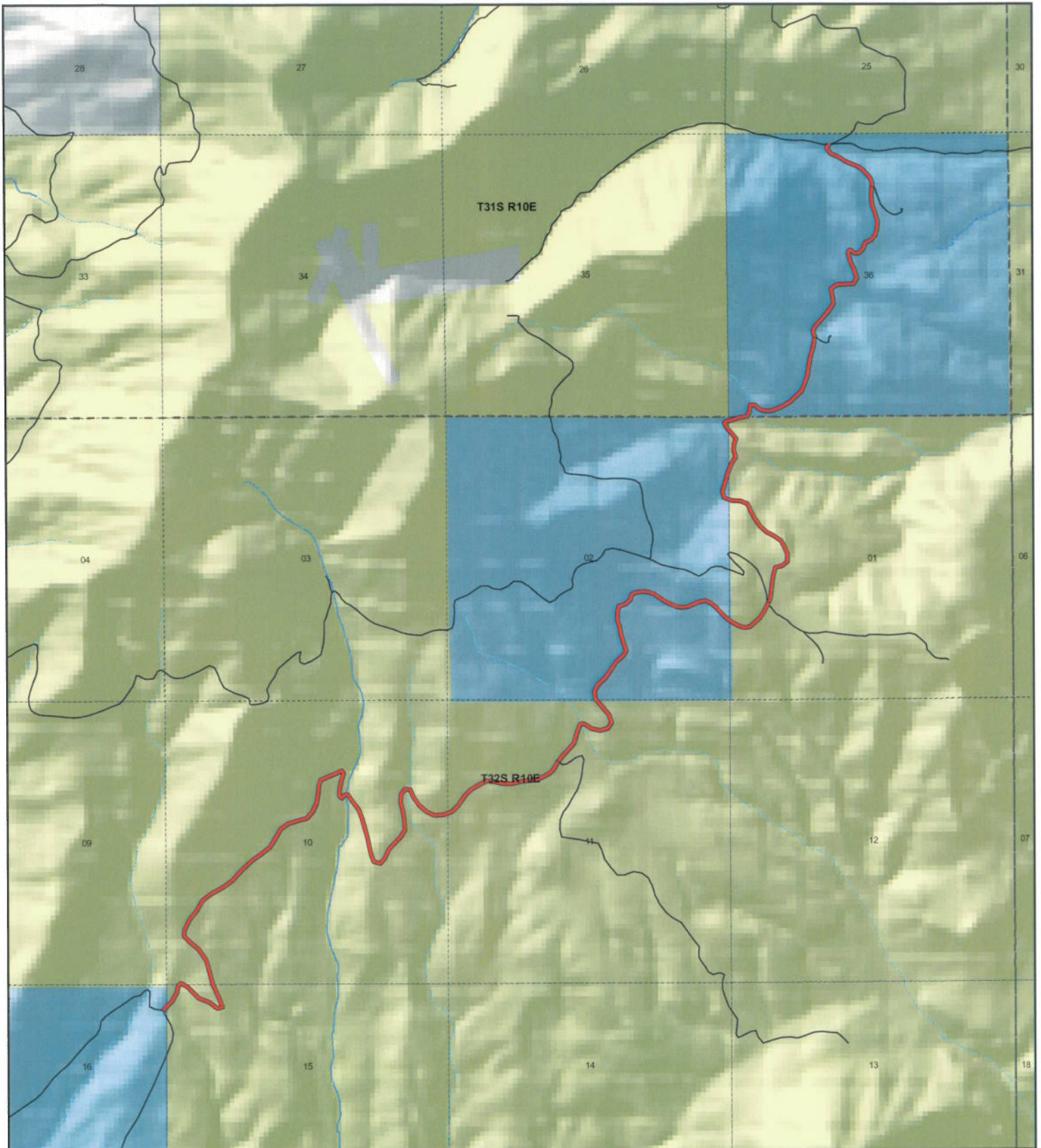

**COPPER RIDGE RD**  
**County Unique - 207BS**

**Land Ownership Categories**

- ◆ BLM
- ◆ Private
- ◆ SITLA, State Trust Land
- ◆ USFS, National Forest
- ◆ Wildlife Reserve
- ◆ National Park/Monument (NPS)
- ◆ National Rec. Area
- ◆ Wilderness
- ◆ State Park

**Transportation Network**

- COPPER RIDGE RD
- State / U.S. Highway
- Local Roads

**Misc**

- City / Town
- ⋯ Municipalities
- ⋯ Section = 1 Mile
- ⊞ Monument Boundary



1:28,670  
 1 inch equals 0.5 miles



Map prepared by the State of Utah  
 AGRC  
 Room 5130 State Office Building  
 Salt Lake City, Utah 84114  
 Jul 06, 2007



## Appendix A to Attachment 4

**Popular Name: COPPER RIDGE ROAD**

**County: Garfield**

**County Road Number: 207BS**

**State Geographic Information Database (SGID) Road Identification Number: RD090152.**

**Road-Segment Number: 002**

**Road-Segment Length: 3.16 miles more or less.**

**Believed owner of the land underlying this road-segment is: Bureau of Land Management.**

*The following description is based upon the geographic coordinate system using the NAD83 Datum. The source is GPS mapping grade data as indicated in the metadata and/or the transportation data model of the State of Utah Geographic Information Database (SGID).*

The road-segment itself is the monument that is identified by its physical presence on the land. The location of said physical presence is closely approximated by mapping grade Global Positioning System (GPS) data. Said data are checked against the corresponding gray-scale 1-meter Digital Orthophoto Quadrangles published by the United States Geological Survey (USGS) to verify a reasonable degree of accuracy. In circumstances where accurate satellite signal acquisition is not possible, such as deep, narrow canyons or under a canopy of dense foliage, or where very sharp curves in the road make accuracy questionable, such portions of the road were digitized from the corresponding gray-scale 1-meter Digital Orthophoto Quadrangles published by the United States Geological Survey (USGS).

This road-segment may traverse:

Township 32 South Range 10 East, Section(s) 10,11,15, Salt Lake Base & Meridian

The following description closely approximates the location of the centerline of the physical monument (COPPER RIDGE ROAD)-- Segment 002 based on mapping grade Global Positioning System (GPS) data as defined above:

**Beginning at a point** on the road center line located at 38 degrees 01 minutes 46.16 seconds North Latitude and -110 degrees 48 minutes 14.56 seconds West Longitude, which can be converted to mapping accuracy State Plane Utah South Zone NAD 83 feet coordinates of X = 1,840,875.3 feet and Y = 10,339,479.2 feet; thence the following courses along the said road center line:

thence North 45 Degrees 55 Minutes 54 Seconds East	126.4 feet
thence North 28 Degrees 41 Minutes 17 Seconds East	180.1 feet
thence North 08 Degrees 40 Minutes 27 Seconds East	134.6 feet
thence North 54 Degrees 55 Minutes 00 Seconds East	33.2 feet
thence North 54 Degrees 54 Minutes 58 Seconds East	38.7 feet
thence South 60 Degrees 11 Minutes 12 Seconds East	43.7 feet
thence South 60 Degrees 11 Minutes 14 Seconds East	93.6 feet
thence South 45 Degrees 15 Minutes 35 Seconds East	289.9 feet
thence South 67 Degrees 27 Minutes 19 Seconds East	219.7 feet
thence South 54 Degrees 13 Minutes 29 Seconds East	181.1 feet
thence North 74 Degrees 45 Minutes 46 Seconds East	101.9 feet

thence North 21 Degrees 16 Minutes 16 Seconds West 188 feet  
thence North 24 Degrees 46 Minutes 28 Seconds West 248.8 feet  
thence North 15 Degrees 56 Minutes 01 Seconds West 17.4 feet  
thence North 15 Degrees 55 Minutes 58 Seconds West 226.2 feet  
thence North 14 Degrees 10 Minutes 10 Seconds West 238.3 feet  
thence North 36 Degrees 52 Minutes 00 Seconds West 243.5 feet  
thence North 49 Degrees 54 Minutes 05 Seconds West 217.2 feet  
thence North 43 Degrees 02 Minutes 30 Seconds West 158.6 feet  
thence North 04 Degrees 34 Minutes 10 Seconds East 112 feet  
thence North 26 Degrees 49 Minutes 10 Seconds East 210.2 feet  
thence North 36 Degrees 47 Minutes 48 Seconds East 226.3 feet  
thence North 30 Degrees 15 Minutes 59 Seconds East 205.8 feet  
thence North 51 Degrees 28 Minutes 29 Seconds East 220.2 feet  
thence North 61 Degrees 09 Minutes 49 Seconds East 243.9 feet  
thence North 55 Degrees 24 Minutes 26 Seconds East 218.5 feet  
thence North 41 Degrees 06 Minutes 29 Seconds East 256 feet  
thence North 45 Degrees 51 Minutes 40 Seconds East 239.3 feet  
thence North 53 Degrees 44 Minutes 15 Seconds East 234.8 feet  
thence North 52 Degrees 34 Minutes 10 Seconds East 206.6 feet  
thence North 30 Degrees 59 Minutes 26 Seconds East 194 feet  
thence North 28 Degrees 22 Minutes 49 Seconds East 198.3 feet  
thence North 54 Degrees 49 Minutes 17 Seconds East 180.8 feet  
thence North 73 Degrees 39 Minutes 43 Seconds East 208 feet  
thence North 75 Degrees 43 Minutes 19 Seconds East 142.7 feet  
thence North 37 Degrees 44 Minutes 15 Seconds East 166.7 feet  
thence North 24 Degrees 50 Minutes 20 Seconds East 177.7 feet  
thence North 07 Degrees 28 Minutes 29 Seconds East 167.3 feet  
thence North 04 Degrees 31 Minutes 35 Seconds East 159.7 feet  
thence North 23 Degrees 03 Minutes 26 Seconds East 105.1 feet  
thence North 64 Degrees 52 Minutes 52 Seconds East 172.8 feet  
thence North 66 Degrees 42 Minutes 08 Seconds East 155.4 feet  
thence North 66 Degrees 11 Minutes 44 Seconds East 98.8 feet  
thence South 35 Degrees 09 Minutes 53 Seconds East 58 feet  
thence South 17 Degrees 07 Minutes 15 Seconds West 123.8 feet  
thence South 13 Degrees 35 Minutes 19 Seconds West 128.5 feet  
thence South 08 Degrees 20 Minutes 34 Seconds West 102.6 feet  
thence South 04 Degrees 08 Minutes 21 Seconds East 63.8 feet  
thence South 03 Degrees 23 Minutes 58 Seconds East 12.2 feet  
thence South 45 Degrees 32 Minutes 01 Seconds East 58.3 feet  
thence North 42 Degrees 16 Minutes 29 Seconds East 82.5 feet  
thence North 82 Degrees 20 Minutes 31 Seconds East 51.3 feet  
thence South 37 Degrees 56 Minutes 27 Seconds East 172 feet  
thence South 36 Degrees 28 Minutes 38 Seconds East 172.4 feet  
thence South 20 Degrees 34 Minutes 22 Seconds East 175.3 feet  
thence South 15 Degrees 58 Minutes 00 Seconds East 190.9 feet  
thence South 15 Degrees 29 Minutes 10 Seconds East 199.3 feet  
thence South 12 Degrees 28 Minutes 30 Seconds East 175.9 feet  
thence South 12 Degrees 41 Minutes 21 Seconds East 154.6 feet  
thence South 22 Degrees 26 Minutes 27 Seconds East 125.4 feet

thence South 74 Degrees 35 Minutes 32 Seconds East 122.4 feet  
 thence North 41 Degrees 25 Minutes 15 Seconds East 134.1 feet  
 thence North 23 Degrees 42 Minutes 52 Seconds East 165.3 feet  
 thence North 42 Degrees 11 Minutes 26 Seconds East 164.7 feet  
 thence North 45 Degrees 17 Minutes 28 Seconds East 178.2 feet  
 thence North 31 Degrees 20 Minutes 11 Seconds East 142.6 feet  
 thence North 04 Degrees 07 Minutes 10 Seconds West 172.7 feet  
 thence North 08 Degrees 39 Minutes 22 Seconds West 180.8 feet  
 thence North 12 Degrees 51 Minutes 26 Seconds West 178.2 feet  
 thence North 03 Degrees 51 Minutes 14 Seconds East 144.8 feet  
 thence North 36 Degrees 28 Minutes 03 Seconds East 116.8 feet  
 thence South 85 Degrees 32 Minutes 31 Seconds East 98.8 feet  
 thence South 25 Degrees 39 Minutes 27 Seconds East 152.5 feet  
 thence South 34 Degrees 42 Minutes 29 Seconds East 183 feet  
 thence South 49 Degrees 58 Minutes 20 Seconds East 182.6 feet  
 thence South 65 Degrees 31 Minutes 49 Seconds East 164.5 feet  
 thence North 87 Degrees 55 Minutes 18 Seconds East 169.8 feet  
 thence North 69 Degrees 07 Minutes 34 Seconds East 85.7 feet  
 thence North 69 Degrees 07 Minutes 34 Seconds East 95.6 feet  
 thence North 43 Degrees 10 Minutes 00 Seconds East 174.1 feet  
 thence North 35 Degrees 05 Minutes 06 Seconds East 193.2 feet  
 thence North 43 Degrees 11 Minutes 13 Seconds East 176.4 feet  
 thence North 59 Degrees 43 Minutes 52 Seconds East 170.9 feet  
 thence North 61 Degrees 45 Minutes 26 Seconds East 171.6 feet  
 thence South 79 Degrees 58 Minutes 28 Seconds East 128.1 feet  
 thence South 78 Degrees 12 Minutes 38 Seconds East 164.5 feet  
 thence South 88 Degrees 06 Minutes 56 Seconds East 171.8 feet  
 thence North 75 Degrees 11 Minutes 39 Seconds East 157.3 feet  
 thence North 82 Degrees 32 Minutes 13 Seconds East 144.9 feet  
 thence North 85 Degrees 51 Minutes 17 Seconds East 147 feet  
 thence North 66 Degrees 22 Minutes 36 Seconds East 145.1 feet  
 thence North 61 Degrees 13 Minutes 45 Seconds East 123.9 feet  
 thence North 53 Degrees 49 Minutes 53 Seconds East 100.8 feet  
 thence North 34 Degrees 51 Minutes 11 Seconds East 92.3 feet  
 thence North 25 Degrees 28 Minutes 33 Seconds East 96.6 feet  
 thence North 32 Degrees 43 Minutes 05 Seconds East 31.3 feet  
 thence North 36 Degrees 33 Minutes 51 Seconds East 8.2 feet  
 thence North 39 Degrees 23 Minutes 50 Seconds East 70.4 feet  
 thence North 42 Degrees 06 Minutes 31 Seconds East 180 feet  
 thence North 40 Degrees 36 Minutes 31 Seconds East 175.9 feet  
 thence North 13 Degrees 59 Minutes 09 Seconds East 160.9 feet  
 thence North 18 Degrees 37 Minutes 32 Seconds East 155.8 feet  
 thence North 27 Degrees 11 Minutes 55 Seconds East 44.8 feet  
 thence North 57 Degrees 41 Minutes 20 Seconds East 37.2 feet  
 thence South 84 Degrees 56 Minutes 58 Seconds East 52.7 feet  
 thence South 57 Degrees 22 Minutes 59 Seconds East 163 feet  
 thence South 76 Degrees 02 Minutes 27 Seconds East 159.8 feet  
 thence North 72 Degrees 22 Minutes 46 Seconds East 143.4 feet  
 thence North 32 Degrees 32 Minutes 05 Seconds East 128.9 feet



thence North 20 Degrees 44 Minutes 50 Seconds West 154.1 feet  
thence North 38 Degrees 39 Minutes 48 Seconds West 194.6 feet  
thence North 38 Degrees 57 Minutes 55 Seconds West 125.7 feet more or less to **the ending**  
**point at:** 38 degrees 02 minutes 41.92 seconds North Latitude and -110 degrees 46 minutes 33.73 seconds  
West Longitude, which can be converted to mapping accuracy State Plane Utah South Zone NAD 83 feet  
coordinates of X = 1,848,899.0 feet and Y = 10,345,180.4 feet.

## Appendix B to Attachment 4

**Popular Name: COPPER RIDGE ROAD**

**County: Garfield**

**County Road Number: 207BS**

**State Geographic Information Database (SGID) Road Identification Number: RD090152.**

**Road-Segment Number: 004**

**Road-Segment Length: 0.68 miles more or less.**

**Believed owner of the land underlying this road-segment is: Bureau of Land Management.**

*The following description is based upon the geographic coordinate system using the NAD83 Datum. The source is GPS mapping grade data as indicated in the metadata and/or the transportation data model of the State of Utah Geographic Information Database (SGID).*

The road-segment itself is the monument that is identified by its physical presence on the land. The location of said physical presence is closely approximated by mapping grade Global Positioning System (GPS) data. Said data are checked against the corresponding gray-scale 1-meter Digital Orthophoto Quadrangles published by the United States Geological Survey (USGS) to verify a reasonable degree of accuracy. In circumstances where accurate satellite signal acquisition is not possible, such as deep, narrow canyons or under a canopy of dense foliage, or where very sharp curves in the road make accuracy questionable, such portions of the road were digitized from the corresponding gray-scale 1-meter Digital Orthophoto Quadrangles published by the United States Geological Survey (USGS).

This road-segment may traverse:

Township 32 South Range 10 East, Section(s) 1, Salt Lake Base & Meridian

The following description closely approximates the location of the centerline of the physical monument (COPPER RIDGE ROAD)-- Segment 004 based on mapping grade Global Positioning System (GPS) data as defined above:

**Beginning at a point** on the road center line located at 38 degrees 02 minutes 56.53 seconds North Latitude and -110 degrees 46 minutes 02.37 seconds West Longitude, which can be converted to mapping accuracy State Plane Utah South Zone NAD 83 feet coordinates of X = 1,851,396.1 feet and Y = 10,346,677.6 feet; thence the following courses along the said road center line:

thence South 55 Degrees 33 Minutes 29 Seconds East 29.1 feet  
thence South 64 Degrees 07 Minutes 02 Seconds East 133.9 feet  
thence South 73 Degrees 14 Minutes 17 Seconds East 117.4 feet  
thence North 80 Degrees 04 Minutes 29 Seconds East 98.2 feet  
thence North 49 Degrees 08 Minutes 49 Seconds East 113.6 feet  
thence North 45 Degrees 05 Minutes 12 Seconds East 135.5 feet  
thence North 34 Degrees 33 Minutes 58 Seconds East 128 feet  
thence North 25 Degrees 45 Minutes 19 Seconds East 100.1 feet  
thence North 28 Degrees 54 Minutes 20 Seconds East 69.9 feet  
thence North 27 Degrees 10 Minutes 08 Seconds East 9.2 feet  
thence North 21 Degrees 51 Minutes 15 Seconds East 97.5 feet

thence North 08 Degrees 57 Minutes 00 Seconds East 134.7 feet  
thence North 06 Degrees 56 Minutes 13 Seconds East 158.8 feet  
thence North 06 Degrees 32 Minutes 14 Seconds East 157 feet  
thence North 16 Degrees 39 Minutes 22 Seconds East 137.3 feet  
thence North 74 Degrees 21 Minutes 48 Seconds East 130.3 feet  
thence North 51 Degrees 28 Minutes 04 Seconds East 122 feet  
thence North 01 Degrees 02 Minutes 32 Seconds East 139.5 feet  
thence North 21 Degrees 07 Minutes 28 Seconds West 142.2 feet  
thence North 29 Degrees 06 Minutes 58 Seconds West 134.8 feet  
thence North 55 Degrees 49 Minutes 25 Seconds West 144.9 feet  
thence North 60 Degrees 38 Minutes 41 Seconds West 165.8 feet  
thence North 52 Degrees 35 Minutes 39 Seconds West 161 feet  
thence North 34 Degrees 29 Minutes 04 Seconds West 170.6 feet  
thence North 28 Degrees 20 Minutes 40 Seconds West 165.5 feet  
thence North 21 Degrees 59 Minutes 30 Seconds West 151.9 feet  
thence North 67 Degrees 53 Minutes 00 Seconds West 146.3 feet  
thence North 89 Degrees 41 Minutes 54 Seconds West 154.9 feet  
thence North 70 Degrees 07 Minutes 41 Seconds West 51.5 feet more or less to **the ending**

**point at:** 38 degrees 03 minutes 19.01 seconds North Latitude and -110 degrees 46 minutes 02.56 seconds West Longitude, which can be converted to mapping accuracy State Plane Utah South Zone NAD 83 feet coordinates of X = 1,851,362.7 feet and Y = 10,348,951.5 feet.

## Appendix C to Attachment 4

**Popular Name: COPPER RIDGE ROAD**

**County: Garfield**

**County Road Number: 207BS**

**State Geographic Information Database (SGID) Road Identification Number: RD090152.**

**Road-Segment Number: 006**

**Road-Segment Length: 0.16 miles more or less.**

**Believed owner of the land underlying this road-segment is: Bureau of Land Management.**

*The following description is based upon the geographic coordinate system using the NAD83 Datum. The source is GPS mapping grade data as indicated in the metadata and/or the transportation data model of the State of Utah Geographic Information Database (SGID).*

The road-segment itself is the monument that is identified by its physical presence on the land. The location of said physical presence is closely approximated by mapping grade Global Positioning System (GPS) data. Said data are checked against the corresponding gray-scale 1-meter Digital Orthophoto Quadrangles published by the United States Geological Survey (USGS) to verify a reasonable degree of accuracy. In circumstances where accurate satellite signal acquisition is not possible, such as deep, narrow canyons or under a canopy of dense foliage, or where very sharp curves in the road make accuracy questionable, such portions of the road were digitized from the corresponding gray-scale 1-meter Digital Orthophoto Quadrangles published by the United States Geological Survey (USGS).

This road-segment may traverse:

Township 32 South Range 10 East, Section(s) 1, Salt Lake Base & Meridian

The following description closely approximates the location of the centerline of the physical monument (COPPER RIDGE ROAD)-- Segment 006 based on mapping grade Global Positioning System (GPS) data as defined above:

**Beginning at a point** on the road center line located at 38 degrees 03 minutes 24.61 seconds North Latitude and -110 degrees 46 minutes 2.6 seconds West Longitude, which can be converted to mapping accuracy State Plane Utah South Zone NAD 83 feet coordinates of X = 1,851,355.8 feet and Y = 10,349,518.6 feet; thence the following courses along the said road center line:

thence North 20 Degrees 25 Minutes 59 Seconds East 115.1 feet

thence North 34 Degrees 13 Minutes 21 Seconds East 149.4 feet

thence North 17 Degrees 00 Minutes 16 Seconds West 137.1 feet

thence North 04 Degrees 04 Minutes 52 Seconds East 120.1 feet

thence North 19 Degrees 42 Minutes 37 Seconds East 97.8 feet

thence North 37 Degrees 56 Minutes 03 Seconds West 114 feet

thence North 42 Degrees 14 Minutes 20 Seconds West 96 feet more or less to **the ending point**

**at:** 38 degrees 03 minutes 31.88 seconds North Latitude and -110 degrees 46 minutes 02.64 seconds West Longitude, which can be converted to mapping accuracy State Plane Utah South Zone NAD 83 feet coordinates of X = 1,851,346.9 feet and Y = 10,350,253.9 feet.

## Appendix D to Attachment 4

**Popular Name: COPPER RIDGE ROAD**

**County: Garfield**

**County Road Number: 207BS**

**State Geographic Information Database (SGID) Road Identification Number: RD090152.**

**Road-Segment Number: 008**

**Road-Segment Length: 0.05 miles more or less.**

**Believed owner of the land underlying this road-segment is: Bureau of Land Management.**

*The following description is based upon the geographic coordinate system using the NAD83 Datum. The source is GPS mapping grade data as indicated in the metadata and/or the transportation data model of the State of Utah Geographic Information Database (SGID).*

The road-segment itself is the monument that is identified by its physical presence on the land. The location of said physical presence is closely approximated by mapping grade Global Positioning System (GPS) data. Said data are checked against the corresponding gray-scale 1-meter Digital Orthophoto Quadrangles published by the United States Geological Survey (USGS) to verify a reasonable degree of accuracy. In circumstances where accurate satellite signal acquisition is not possible, such as deep, narrow canyons or under a canopy of dense foliage, or where very sharp curves in the road make accuracy questionable, such portions of the road were digitized from the corresponding gray-scale 1-meter Digital Orthophoto Quadrangles published by the United States Geological Survey (USGS).

This road-segment may traverse:

Township 32 South Range 10 East, Section(s) 1, Salt Lake Base & Meridian

The following description closely approximates the location of the centerline of the physical monument (COPPER RIDGE ROAD)-- Segment 008 based on mapping grade Global Positioning System (GPS) data as defined above:

**Beginning at a point** on the road center line located at 38 degrees 03 minutes 33.58 seconds North Latitude and -110 degrees 46 minutes 02.65 seconds West Longitude, which can be converted to mapping accuracy State Plane Utah South Zone NAD 83 feet coordinates of X = 1,851,344.4 feet and Y = 10,350,425.5 feet; thence the following courses along the said road center line:

thence North 80 Degrees 41 Minutes 04 Seconds East 11.7 feet

thence North 74 Degrees 41 Minutes 16 Seconds East 112.8 feet

thence North 74 Degrees 39 Minutes 46 Seconds East 132.9 feet

thence North 75 Degrees 02 Minutes 58 Seconds East 32.2 feet more or less to **the ending**

**point at:** 38 degrees 03 minutes 034.3 seconds North Latitude and -110 degrees 45 minutes 59.15 seconds West Longitude, which can be converted to mapping accuracy State Plane Utah South Zone NAD 83 feet coordinates of X = 1,851,624.0 feet and Y = 10,350,500.6 feet.