

**Acknowledgment and
Notice of Acknowledgment
of Acceptance of R.S. 2477
Right-of-Way Grant**

ENTRY NO. 00139798

06/18/2008 02:09:21 PM B: 0351 P: 0184
Easements and Right of Ways PAGE 1 / 13
VERJEAN CARUSO, KANE COUNTY RECORDER
FEE \$ 0.00 BY GOVERNOR OF UTAH



THE STATE OF UTAH

TO ALL WHOM THESE PRESENTS SHALL COME, Greeting:

Know ye, This is an Acknowledgment and Notice of Acknowledgment made under Utah Code Sections 72-5-309 through 310 inclusive, that the grant of the United States of America of “the right of way for the construction of highways over public lands, not reserved for public uses” under United States Revised Statutes 2477 (43 U.S.C. Section 932 (repealed October 21, 1976, with proviso recognizing the validity of rights-of-way already established)) was accepted for and on behalf of the State of Utah and its political subdivision Kane County as it pertains to the highway located in Kane County known as Cutler Point Spring Road; County Road Number: K2995; State Geographic Information Database (SGID) Road Identification Number: RD130333. Total road length is 1.3 miles more or less.

The reason for this Acknowledgment and Notice of Acknowledgment includes, but is not limited to, the fact that the road was constructed, mechanically, or by continuous use as a public highway for a period of at least ten years, over public lands not reserved for public uses, prior to the earlier of (a) the October 21, 1976 repeal of R.S. 2477 or (b) the date the servient estate was reserved for public uses.

This Acknowledgment and Notice of Acknowledgment applies only to the segments of the road that traverse land owned by the Bureau of Land Management, United States Department of the Interior, and does not apply to segments of the road that traverse land owned by any other person or entity. The State of Utah and its political subdivisions reserve the right to make further acknowledgments and notices of acknowledgment with regard to road segments that traverse land owned by other entities, including the United States of America, through one or more of its agencies.

A printed copy of a map showing the location of the road in said county is appended hereto as “Attachment 1,” a printed copy of representative photos of the road is appended hereto as “Attachment 2,” a printed copy of a description of the beginning and ending points of the entire road together with a list of Townships, Ranges and Sections that may be traversed by the road in said county is appended hereto as “Attachment 3,” and a printed copy of the Road Centerline Description Cover Page(s) is appended hereto as “Attachment 4.” The Appendices listed in “Attachment 4” that contain the actual road centerline descriptions are incorporated herein by reference. Affidavits provided by individuals familiar with the road are appended hereto as “Attachment 5.”

A printed copy of this Acknowledgment and Notice of Acknowledgment, together with its Attachments and Appendices, may be viewed and/or obtained at the office of the Utah State Archives.

An electronic copy of this Acknowledgment and Notice of Acknowledgment, together with its Attachments and Appendices, may be viewed and/or downloaded as read-only PDF (Portable Document Format) files via the



ENTRY NO. 00139798
 06/18/2008 02:09:21 PM B: 0351 P: 0186
 Easements and Right of Ways PAGE 3 / 13
 VERJEAN CARUSO, KANE COUNTY RECORDER
 FEE \$ 0.00 BY GOVERNOR OF UTAH



Map prepared by the State of Utah
 Automated Geographic Reference Center
 Room 5130 State Office Building
 Salt Lake City, Utah 84114
 Jun 10, 2008

Cutler Point Spring Road - Kane County
SGID RD_ID RD130333

Land Ownership Categories

- BLM
- Private
- SITLA, State Trust Land
- USFS, National Forest
- State Parks and Recreation
- Tribal, Indian Reservation
- NPS, National Park

Wilderness

- UDWR Wildlife Reserve
- DOD, Military
- State Sovereign Land
- National Recreation Area
- USFWS, Natl. Wildlife Refuge

Transportation Network

- Cutler Point Spring Road
- Other Roads
- Title V: Issued Or Under Consideration By BLM
- Photo Event Point

Section = 1 Mile

1:16,284
 1 inch equals 0.3 miles



EP130333014



EP130333035



EP130333036



EP130333038

ENTRY NO. 00139798

06/18/2008 02:09:21 PM B: 0351 P: 0187
Easements and Right of Ways PAGE 4 / 13
VERJEAN CARUSO, KANE COUNTY RECORDER
FEE \$ 0.00 BY GOVERNOR OF UTAH



EP000000000

EP000000000

**Cutler Point Spring Road - Kane County
SGID RD_ID RD130333**

Map prepared by the State of Utah
Automated Geographic Reference Center
Room 5130 State Office Building
Salt Lake City, Utah 84114
June 10, 2008



Attachment 3

Beginning & Ending Points and Township, Range, and Section References For:

Popular Name: Cutler Point Spring Road

County: Kane

County Road Number: K2995

State Geographic Information Database (SGID) Road Identification Number: RD130333.

Total Road Length: 1.3 miles more or less.

Beginning at a point on the road centerline located at 37 degrees 14 minutes 013.9 seconds North Latitude and -112 degrees 27 minutes 17.45 seconds West Longitude, which can be converted to mapping accuracy State Plane Utah South Zone NAD 83 feet coordinates of X = 1,362,444.5 feet and Y = 10,051,658.7 feet based on the US Survey Foot conversion.

Ending at a point on the road centerline located at 37 degrees 14 minutes 45.49 seconds North Latitude and -112 degrees 26 minutes 31.89 seconds West Longitude, which can be converted to mapping accuracy State Plane Utah South Zone NAD 83 feet coordinates of X = 1,366,160.8 feet and Y = 10,054,815.8 feet based on the US Survey Foot conversion.

This road may traverse:

Township 41 South Range 5 West, Section(s) 17,18,19, Salt Lake Base & Meridian
See Attachment 1 above for a cartographic depiction of the course of this road.

ENTRY NO. 00139798

06/18/2008 02:09:21 PM B: 0351 P: 0188

Easements and Right of Ways PAGE 5 / 13

VERJEAN CARUSO, KANE COUNTY RECORDER

FEE \$ 0.00 BY GOVERNOR OF UTAH



**Attachment 4
Road Centerline Description Cover Page(s)**

Popular Name: Cutler Point Spring Road

County: Kane

County Road Number: K2995

State Geographic Information Database (SGID) Road Identification Number: RD130333.

Total Road Length: 1.3 miles more or less.

Centerline Descriptions Of Road-Segments That Cross Over Federally Owned Land, Derived From Global Positioning System Data And Cross-checked against USGS Digital Orthophoto Quadrangles Compiled By The Utah Automated Geographic Reference Center And Entered Into The State Geographic Information Database (SGID).

Road-Segments Listed by SGID Road Identification Number (RD ID)	Road-Segment Numbers	Believed Ownership Of Servient Estate	Approximate Segment Length	See Attached Appendix
RD130333	001	PVT	0.17 Miles	(not shown)
RD130333	002	BLM	1.13 Miles	A
		Total Road Length	1.3	_____

* Indicates that a Title V permit will be requested, is in process, or has been issued.

† Indicates that road-segments crossing Forest Service land are under consideration by the state and county as of the date of this Acknowledgment and Notice of Acknowledgment.

ENTRY NO. 00139798

06/18/2008 02:09:21 PM B: 0351 P: 0189

Easements and Right of Ways PAGE 6 / 13

VERJEAN CARUSO, KANE COUNTY RECORDER

FEE \$ 0.00 BY GOVERNOR OF UTAH



Attachment 5

ENTRY NO. 00139798

06/18/2008 02:09:21 PM B: 0351 P: 0190

Easements and Right of Ways PAGE 7 / 13

VERJEAN CARUSO, KANE COUNTY RECORDER

FEE \$ 0.00 BY GOVERNOR OF UTAH



AFFIDAVIT OF NORMAN CARROLL

CUTLER POINT SPRING ROAD

COUNTY ROAD NUMBER K2995

KANE COUNTY, UTAH

State of Utah)
 :SS
County of Kane)

NORMAN CARROLL, being first duly sworn, deposes and states as follows:

1. I am an adult competent to testify about the matters set forth below based upon my personal knowledge. I currently reside in Orderville, Kane County. I was born in Kane County and have lived here my entire life, 77 years.

2. I have traveled and am familiar with a road in Kane County known as Cutler Point Spring Road. I am also familiar with the land the road traverses. When I first used and observed the road in the late 1940s, it followed the same route as in 2006 when I last observed it. Attached is a Kane County map showing Cutler Point Spring Road. To the best of my knowledge and based upon my use of and familiarity with this road and the land it traverses, the location and route of the road are correctly illustrated on the attached map. The County also identifies this road according to the road number listed above.

3. I have observed that the road has been open to the public for all to use, to come and go as they pleased, since at least as early as the late 1940s and continuing through 1976 to 2006. Throughout this time period I have observed travel on the road by various means, including, pickup trucks, ATVs and jeeps. Throughout this time period,

ENTRY NO. 00139798

06/18/2008 02:09:21 PM B: 0351 P: 0191
Easements and Right of Ways PAGE 8 / 13
VERJEAN CARUSO, KANE COUNTY RECORDER
FEE \$ 0.00 BY GOVERNOR OF UTAH



the road has been used at least daily, weather permitting, for more than ten continuous years prior to 1976, and was used daily, weather permitting, in 2006.

4. Throughout the time period from the late 1940s to 2006, I have used the road myself for travel in and through the area, livestock operations, hunting, sight seeing, and recreation.

5. Throughout the time period described in the previous paragraph, I have observed vehicles using the road at various times for the uses described in the previous paragraph, plus, access to private property.

6. It is also the reputation in the community that this road has been open to the public for all to use, to come and go as they pleased, since at least the late 1800's or early 1900's and continuing through 1976 to the present, for the uses described in the previous paragraphs. The pioneers used this road in the early settling of the area.

7. Prior to 1976, I observed the graded surface of the road.

Dated this 15 day of May, 2007.

Norman Carroll
NORMAN CARROLL

SUBSCRIBED AND SWORN to before me this 15th day of May, 2007.

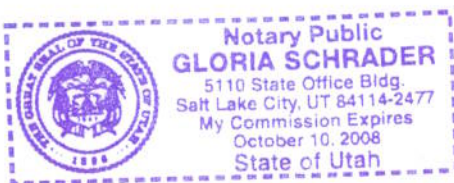

Gloria Schrader
NOTARY PUBLIC

ENTRY NO. 00139798

06/18/2008 02:09:21 PM B: 0351 P: 0192
Easements and Right of Ways PAGE 9 / 13
VERJEAN CARUSO, KANE COUNTY RECORDER
FEE \$ 0.00 BY GOVERNOR OF UTAH



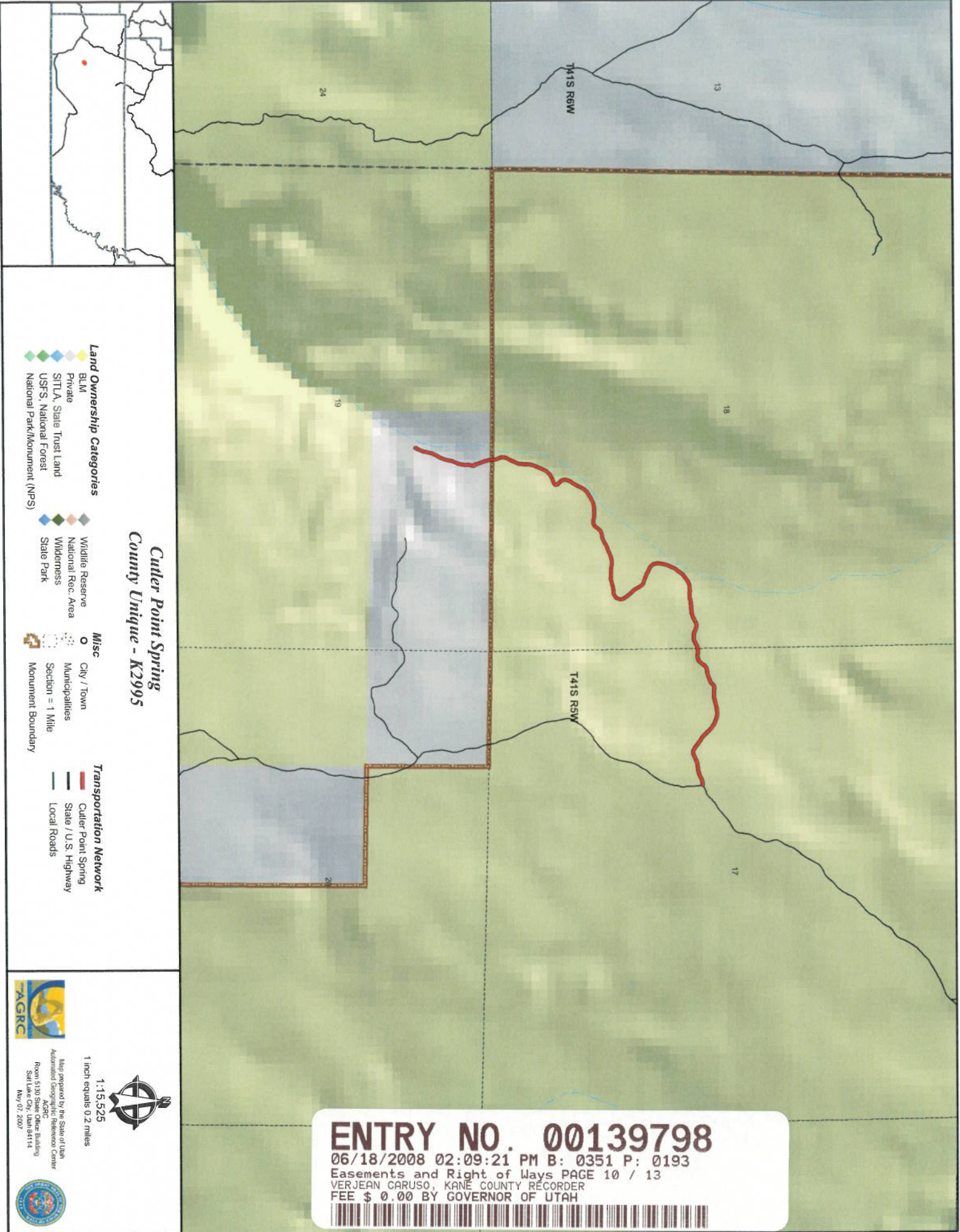

**Cutler Point Spring
County Unique - K2995**

- Land Ownership Categories**
- BLM
 - Private
 - SITLA, State Trust Land
 - USFS, National Forest
 - National Park/Monument (NPS)

- Wildlife Reserve
- National Rec. Area
- Wilderness
- State Park

- Misc**
- City / Town
 - Municipalities
 - Section = 1 Mile
 - Monument Boundary

- Transportation Network**
- Cutler Point Spring
 - State / U.S. Highway
 - Local Roads



1:15,525
1 inch equals 0.2 miles



Map prepared by the State of Utah
Automated Geographic Reference Center
Room 5130, Ogden Office Building
Salt Lake City, Utah 84141
May 07, 2007



ENTRY NO. 00139798
 06/18/2008 02:09:21 PM B: 0351 P: 0193
 Easements and Right of Ways PAGE 10 / 13
 VERJEAN CARUSO, KANE COUNTY RECORDER
 FEE \$ 0.00 BY GOVERNOR OF UTAH

4. Throughout the time period from 1953 to 2006, I have used the road myself for hunting and traveling in and through the area.

5. Throughout the time period described in the previous paragraph, I observed vehicles using the road at various times for the uses described in the previous paragraph, plus ranching, camping, wood gathering and government access.

6. It is also the reputation in the community that this road has been open to the public for all to use, to come and go as they pleased, since at least as early as the early 1900s and continuing through 1976 to the present, for the uses described in the previous paragraphs.

7. Prior to 1976, I observed the graded surface of the road.

Dated this 15 day of May, 2007.

KURT BRINKERHOFF

SUBSCRIBED AND SWORN to before me this 15th day of May, 2007.

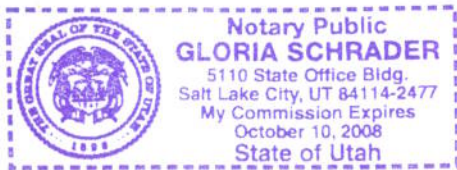



NOTARY PUBLIC

ENTRY NO. 00139798

06/18/2008 02:09:21 PM B: 0351 P: 0195
Easements and Right of Ways PAGE 12 / 13
VERJEAN CARUSO, KANE COUNTY RECORDER
FEE \$ 0.00 BY GOVERNOR OF UTAH

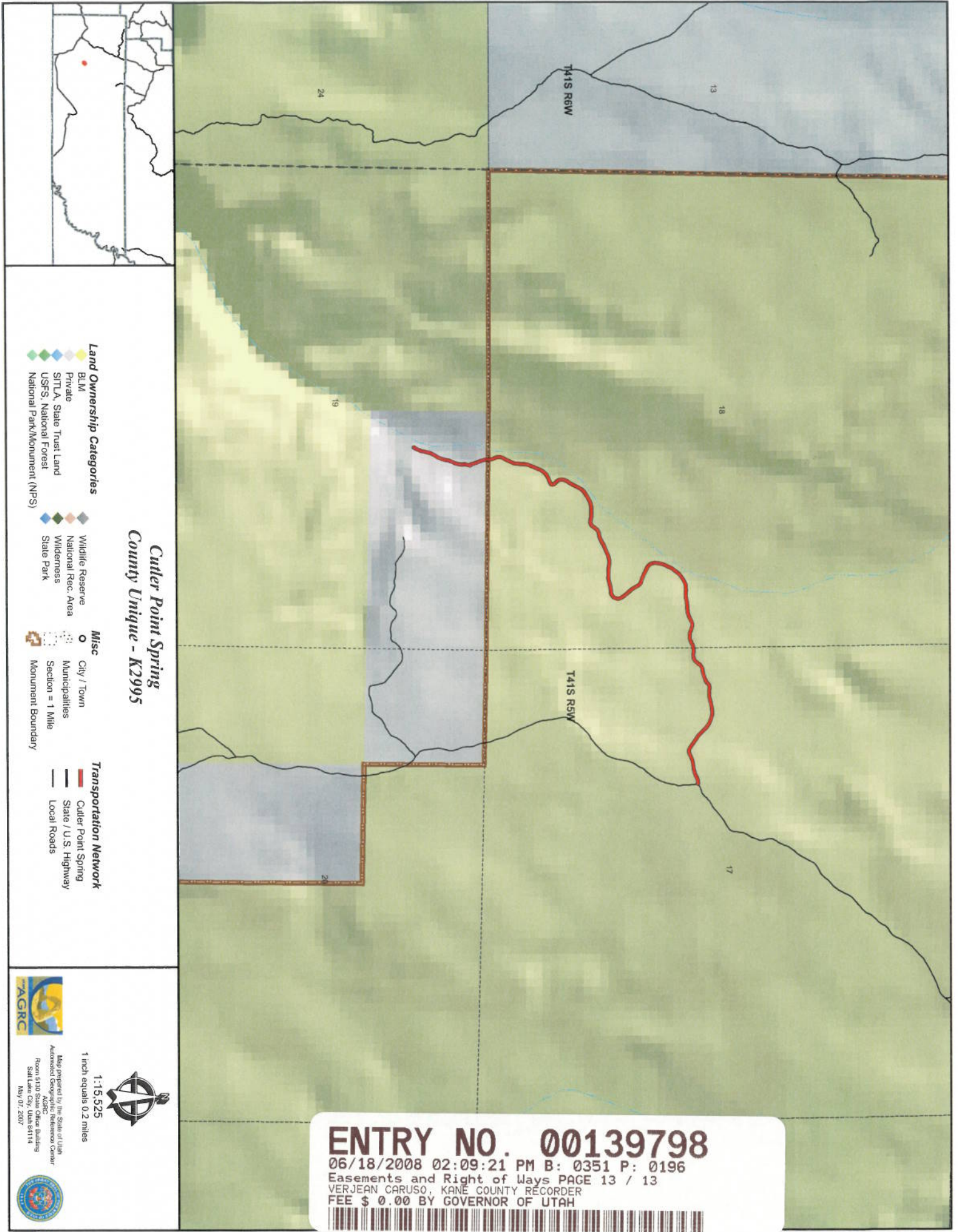



Cutler Point Spring
County Unique - K2995

- Land Ownership Categories**
- BLM
 - Private
 - SITLA State Trust Land
 - USFS, National Forest
 - National Park/Monument (NPS)
 - Wildlife Reserve
 - National Rec. Area
 - Wilderness
 - State Park
- Misc**
- City / Town
 - Municipalities
 - Section = 1 Mile
 - Monument Boundary
- Transportation Network**
- Cutler Point Spring
 - State / U.S. Highway
 - Local Roads



Map prepared by the State of Utah
 Automated Geographic Information Center
 Room 5130 State Office Building
 Salt Lake City, Utah 84141
 May 07, 2007

1:15,525
 1 inch equals 0.2 miles



ENTRY NO. 00139798

06/18/2008 02:09:21 PM B: 0351 P: 0196
 Easements and Right of Ways PAGE 13 / 13
 VERJEAN CARUSO, KANE COUNTY RECORDER
 FEE \$ 0.00 BY GOVERNOR OF UTAH



Appendix A to Attachment 4

Popular Name: Cutler Point Spring Road

County: Kane

County Road Number: K2995

State Geographic Information Database (SGID) Road Identification Number: RD130333.

Road-Segment Number: 002

Road-Segment Length: 1.13 miles more or less.

Believed owner of the land underlying this road-segment is: Bureau of Land Management.

The following description is based upon the geographic coordinate system using the NAD83 Datum. The source is GPS mapping grade data as indicated in the metadata and/or the transportation data model of the State of Utah Geographic Information Database (SGID).

The road-segment itself is the monument that is identified by its physical presence on the land. The location of said physical presence is closely approximated by mapping grade Global Positioning System (GPS) data. Said data are checked against the corresponding gray-scale 1-meter Digital Orthophoto Quadrangles published by the United States Geological Survey (USGS) to verify a reasonable degree of accuracy. In circumstances where accurate satellite signal acquisition is not possible, such as deep, narrow canyons or under a canopy of dense foliage, or where very sharp curves in the road make accuracy questionable, such portions of the road were digitized from the corresponding gray-scale 1-meter Digital Orthophoto Quadrangles published by the United States Geological Survey (USGS).

This road-segment may traverse:

Township 41 South Range 5 West, Section(s) 17,18, Salt Lake Base & Meridian

The following description closely approximates the location of the centerline of the physical monument (Cutler Point Spring Road)-- Segment 002 based on mapping grade Global Positioning System (GPS) data as defined above:

Beginning at a point on the road center line located at 37 degrees 14 minutes 22.22 seconds North Latitude and -112 degrees 27 minutes 15.91 seconds West Longitude, which can be converted to mapping accuracy State Plane Utah South Zone NAD 83 feet coordinates of X = 1,362,577.5 feet and Y = 10,052,498.5 feet; thence the following courses along the said road center line:

thence North 02 Degrees 20 Minutes 27 Seconds West 1.8 feet
thence North 02 Degrees 35 Minutes 09 Seconds West 13.1 feet
thence North 04 Degrees 52 Minutes 48 Seconds West 14 feet
thence North 10 Degrees 50 Minutes 45 Seconds West 15.1 feet
thence North 18 Degrees 43 Minutes 49 Seconds West 15.6 feet
thence North 22 Degrees 45 Minutes 08 Seconds West 16 feet
thence North 23 Degrees 55 Minutes 29 Seconds West 14.3 feet
thence North 17 Degrees 12 Minutes 17 Seconds West 12.9 feet
thence North 09 Degrees 11 Minutes 58 Seconds West 10 feet
thence North 00 Degrees 11 Minutes 44 Seconds East 11.5 feet
thence North 08 Degrees 47 Minutes 41 Seconds East 11.6 feet

thence North 16 Degrees 05 Minutes 38 Seconds East 14.5 feet
 thence North 21 Degrees 41 Minutes 28 Seconds East 15.1 feet
 thence North 25 Degrees 37 Minutes 02 Seconds East 15.5 feet
 thence North 26 Degrees 57 Minutes 10 Seconds East 14.8 feet
 thence North 26 Degrees 16 Minutes 10 Seconds East 14.7 feet
 thence North 24 Degrees 31 Minutes 30 Seconds East 14.5 feet
 thence North 23 Degrees 57 Minutes 50 Seconds East 13.5 feet
 thence North 23 Degrees 53 Minutes 44 Seconds East 11.7 feet
 thence North 24 Degrees 08 Minutes 54 Seconds East 9.9 feet
 thence North 23 Degrees 27 Minutes 14 Seconds East 7.2 feet
 thence North 26 Degrees 41 Minutes 44 Seconds East 13.8 feet
 thence North 17 Degrees 47 Minutes 41 Seconds East 20.7 feet
 thence North 13 Degrees 02 Minutes 00 Seconds East 21.9 feet
 thence North 06 Degrees 46 Minutes 45 Seconds East 23.2 feet
 thence North 03 Degrees 33 Minutes 04 Seconds East 23 feet
 thence North 03 Degrees 03 Minutes 23 Seconds East 23 feet
 thence North 04 Degrees 16 Minutes 42 Seconds East 23 feet
 thence North 08 Degrees 04 Minutes 30 Seconds East 23.2 feet
 thence North 12 Degrees 57 Minutes 33 Seconds East 22.8 feet
 thence North 17 Degrees 16 Minutes 14 Seconds East 23.3 feet
 thence North 19 Degrees 27 Minutes 11 Seconds East 22.6 feet
 thence North 22 Degrees 45 Minutes 32 Seconds East 22.3 feet
 thence North 23 Degrees 17 Minutes 37 Seconds East 21.5 feet
 thence North 22 Degrees 17 Minutes 30 Seconds East 22.2 feet
 thence North 23 Degrees 03 Minutes 09 Seconds East 21.4 feet
 thence North 26 Degrees 16 Minutes 10 Seconds East 20.2 feet
 thence North 32 Degrees 11 Minutes 25 Seconds East 19.5 feet
 thence North 37 Degrees 57 Minutes 26 Seconds East 18.8 feet
 thence North 45 Degrees 31 Minutes 57 Seconds East 17.7 feet
 thence North 51 Degrees 12 Minutes 55 Seconds East 17.2 feet
 thence North 58 Degrees 22 Minutes 56 Seconds East 31.5 feet
 thence North 62 Degrees 07 Minutes 52 Seconds East 14.2 feet
 thence North 64 Degrees 51 Minutes 43 Seconds East 13.7 feet
 thence North 69 Degrees 34 Minutes 23 Seconds East 11.9 feet
 thence North 66 Degrees 10 Minutes 09 Seconds East 10.3 feet
 thence North 69 Degrees 06 Minutes 04 Seconds East 9.3 feet
 thence North 76 Degrees 15 Minutes 00 Seconds East 7.1 feet
 thence North 70 Degrees 03 Minutes 02 Seconds East 7.3 feet
 thence North 58 Degrees 47 Minutes 28 Seconds East 6.4 feet
 thence North 47 Degrees 46 Minutes 26 Seconds East 7.4 feet
 thence North 24 Degrees 55 Minutes 48 Seconds East 8.2 feet
 thence North 06 Degrees 02 Minutes 40 Seconds East 7.4 feet
 thence North 10 Degrees 03 Minutes 17 Seconds West 8.3 feet
 thence North 21 Degrees 30 Minutes 06 Seconds West 8.8 feet
 thence North 32 Degrees 54 Minutes 53 Seconds West 8.8 feet
 thence North 45 Degrees 43 Minutes 19 Seconds West 9.4 feet
 thence North 50 Degrees 02 Minutes 14 Seconds West 10.1 feet
 thence North 44 Degrees 50 Minutes 07 Seconds West 11.6 feet
 thence North 44 Degrees 23 Minutes 24 Seconds West 10.3 feet

thence North 32 Degrees 13 Minutes 55 Seconds West 11.6 feet
 thence North 21 Degrees 48 Minutes 50 Seconds West 12.3 feet
 thence North 14 Degrees 55 Minutes 58 Seconds West 14.4 feet
 thence North 03 Degrees 54 Minutes 33 Seconds West 15.6 feet
 thence North 02 Degrees 43 Minutes 02 Seconds East 15.6 feet
 thence North 13 Degrees 48 Minutes 02 Seconds East 15.2 feet
 thence North 24 Degrees 07 Minutes 41 Seconds East 15.3 feet
 thence North 31 Degrees 23 Minutes 59 Seconds East 15.4 feet
 thence North 37 Degrees 07 Minutes 13 Seconds East 16.5 feet
 thence North 34 Degrees 16 Minutes 01 Seconds East 17.9 feet
 thence North 30 Degrees 34 Minutes 45 Seconds East 18.2 feet
 thence North 27 Degrees 59 Minutes 04 Seconds East 18.6 feet
 thence North 27 Degrees 21 Minutes 01 Seconds East 19.4 feet
 thence North 28 Degrees 01 Minutes 57 Seconds East 18.6 feet
 thence North 25 Degrees 23 Minutes 29 Seconds East 19.2 feet
 thence North 26 Degrees 53 Minutes 35 Seconds East 17.5 feet
 thence North 27 Degrees 10 Minutes 43 Seconds East 17.6 feet
 thence North 31 Degrees 56 Minutes 22 Seconds East 16.5 feet
 thence North 42 Degrees 35 Minutes 00 Seconds East 15.7 feet
 thence North 46 Degrees 19 Minutes 52 Seconds East 15.5 feet
 thence North 54 Degrees 22 Minutes 36 Seconds East 15.6 feet
 thence North 56 Degrees 10 Minutes 26 Seconds East 16.3 feet
 thence North 57 Degrees 45 Minutes 09 Seconds East 18.6 feet
 thence North 59 Degrees 40 Minutes 30 Seconds East 19.7 feet
 thence North 57 Degrees 38 Minutes 58 Seconds East 20.1 feet
 thence North 61 Degrees 05 Minutes 38 Seconds East 20.6 feet
 thence North 66 Degrees 01 Minutes 20 Seconds East 20.4 feet
 thence North 70 Degrees 35 Minutes 13 Seconds East 20 feet
 thence North 77 Degrees 39 Minutes 47 Seconds East 19.7 feet
 thence North 80 Degrees 06 Minutes 59 Seconds East 19.7 feet
 thence North 84 Degrees 51 Minutes 08 Seconds East 19.4 feet
 thence North 84 Degrees 40 Minutes 45 Seconds East 19.1 feet
 thence North 89 Degrees 42 Minutes 15 Seconds East 19.1 feet
 thence North 89 Degrees 42 Minutes 15 Seconds East 18.7 feet
 thence South 87 Degrees 30 Minutes 01 Seconds East 18.2 feet
 thence South 84 Degrees 49 Minutes 27 Seconds East 17.2 feet
 thence South 81 Degrees 35 Minutes 36 Seconds East 16.3 feet
 thence South 77 Degrees 20 Minutes 56 Seconds East 14.6 feet
 thence South 76 Degrees 46 Minutes 44 Seconds East 14 feet
 thence South 86 Degrees 53 Minutes 49 Seconds East 13.8 feet
 thence North 82 Degrees 48 Minutes 05 Seconds East 13.7 feet
 thence North 66 Degrees 32 Minutes 22 Seconds East 14.6 feet
 thence North 53 Degrees 57 Minutes 16 Seconds East 15.4 feet
 thence North 39 Degrees 29 Minutes 45 Seconds East 17.1 feet
 thence North 34 Degrees 45 Minutes 22 Seconds East 18 feet
 thence North 39 Degrees 08 Minutes 30 Seconds East 17 feet
 thence North 42 Degrees 09 Minutes 09 Seconds East 16.7 feet
 thence North 52 Degrees 41 Minutes 04 Seconds East 15 feet
 thence North 59 Degrees 09 Minutes 42 Seconds East 16.1 feet

thence North 69 Degrees 14 Minutes 31 Seconds East 16.4 feet
 thence North 78 Degrees 06 Minutes 02 Seconds East 16.3 feet
 thence North 77 Degrees 16 Minutes 57 Seconds East 15.3 feet
 thence North 75 Degrees 52 Minutes 03 Seconds East 13.7 feet
 thence North 74 Degrees 15 Minutes 43 Seconds East 12.3 feet
 thence North 67 Degrees 44 Minutes 37 Seconds East 13.2 feet
 thence North 64 Degrees 13 Minutes 03 Seconds East 17.2 feet
 thence North 60 Degrees 36 Minutes 29 Seconds East 21.9 feet
 thence North 60 Degrees 13 Minutes 09 Seconds East 23.3 feet
 thence North 64 Degrees 43 Minutes 35 Seconds East 23.3 feet
 thence North 66 Degrees 27 Minutes 06 Seconds East 22.9 feet
 thence North 68 Degrees 01 Minutes 43 Seconds East 22.2 feet
 thence North 65 Degrees 38 Minutes 49 Seconds East 22.1 feet
 thence North 69 Degrees 12 Minutes 39 Seconds East 21.1 feet
 thence North 68 Degrees 20 Minutes 01 Seconds East 20.3 feet
 thence North 67 Degrees 36 Minutes 01 Seconds East 19.6 feet
 thence North 76 Degrees 38 Minutes 51 Seconds East 18.2 feet
 thence North 81 Degrees 27 Minutes 00 Seconds East 17.1 feet
 thence North 86 Degrees 51 Minutes 12 Seconds East 16.5 feet
 thence South 87 Degrees 16 Minutes 12 Seconds East 15.5 feet
 thence South 87 Degrees 08 Minutes 12 Seconds East 14.9 feet
 thence South 80 Degrees 29 Minutes 27 Seconds East 14.5 feet
 thence South 80 Degrees 25 Minutes 27 Seconds East 14.4 feet
 thence South 86 Degrees 55 Minutes 16 Seconds East 13.9 feet
 thence North 89 Degrees 42 Minutes 15 Seconds East 12.5 feet
 thence North 89 Degrees 42 Minutes 15 Seconds East 11.5 feet
 thence South 86 Degrees 03 Minutes 10 Seconds East 11.1 feet
 thence South 85 Degrees 16 Minutes 56 Seconds East 9.4 feet
 thence North 89 Degrees 42 Minutes 15 Seconds East 6.3 feet
 thence North 89 Degrees 42 Minutes 15 Seconds East 3.3 feet
 thence South 81 Degrees 21 Minutes 35 Seconds East 5.3 feet
 thence North 89 Degrees 42 Minutes 15 Seconds East 8.5 feet
 thence South 86 Degrees 19 Minutes 23 Seconds East 11.8 feet
 thence South 86 Degrees 46 Minutes 19 Seconds East 13.3 feet
 thence South 87 Degrees 21 Minutes 24 Seconds East 16 feet
 thence North 84 Degrees 24 Minutes 51 Seconds East 17.8 feet
 thence North 76 Degrees 58 Minutes 02 Seconds East 18.6 feet
 thence North 73 Degrees 26 Minutes 08 Seconds East 17.6 feet
 thence North 71 Degrees 57 Minutes 50 Seconds East 16.3 feet
 thence North 71 Degrees 06 Minutes 51 Seconds East 15.3 feet
 thence North 77 Degrees 12 Minutes 08 Seconds East 15.2 feet
 thence North 82 Degrees 52 Minutes 59 Seconds East 13.8 feet
 thence North 82 Degrees 22 Minutes 33 Seconds East 12.6 feet
 thence North 85 Degrees 59 Minutes 07 Seconds East 13.2 feet
 thence North 89 Degrees 42 Minutes 15 Seconds East 13.6 feet
 thence North 82 Degrees 53 Minutes 57 Seconds East 13.8 feet
 thence North 68 Degrees 03 Minutes 35 Seconds East 13.3 feet
 thence North 62 Degrees 44 Minutes 27 Seconds East 12.7 feet
 thence North 52 Degrees 27 Minutes 52 Seconds East 12.2 feet

thence North 47 Degrees 07 Minutes 03 Seconds East 12.1 feet
 thence North 41 Degrees 10 Minutes 58 Seconds East 12.1 feet
 thence North 31 Degrees 10 Minutes 26 Seconds East 13.4 feet
 thence North 21 Degrees 27 Minutes 11 Seconds East 13.3 feet
 thence North 09 Degrees 16 Minutes 22 Seconds East 11.6 feet
 thence North 06 Degrees 04 Minutes 54 Seconds West 12.4 feet
 thence North 16 Degrees 30 Minutes 10 Seconds West 12.8 feet
 thence North 20 Degrees 52 Minutes 15 Seconds West 11.4 feet
 thence North 25 Degrees 56 Minutes 11 Seconds West 10.9 feet
 thence North 30 Degrees 12 Minutes 39 Seconds West 12.3 feet
 thence North 33 Degrees 39 Minutes 32 Seconds West 12.8 feet
 thence North 41 Degrees 19 Minutes 08 Seconds West 13 feet
 thence North 44 Degrees 58 Minutes 52 Seconds West 12.7 feet
 thence North 37 Degrees 13 Minutes 04 Seconds West 14.4 feet
 thence North 37 Degrees 02 Minutes 35 Seconds West 15.4 feet
 thence North 40 Degrees 24 Minutes 55 Seconds West 16.1 feet
 thence North 42 Degrees 49 Minutes 36 Seconds West 16.7 feet
 thence North 39 Degrees 14 Minutes 01 Seconds West 15.8 feet
 thence North 43 Degrees 33 Minutes 35 Seconds West 19.2 feet
 thence North 35 Degrees 37 Minutes 40 Seconds West 18.1 feet
 thence North 28 Degrees 02 Minutes 23 Seconds West 18.5 feet
 thence North 26 Degrees 31 Minutes 18 Seconds West 17.4 feet
 thence North 28 Degrees 53 Minutes 51 Seconds West 17.8 feet
 thence North 38 Degrees 36 Minutes 15 Seconds West 16.7 feet
 thence North 46 Degrees 34 Minutes 32 Seconds West 16.6 feet
 thence North 57 Degrees 50 Minutes 01 Seconds West 15.3 feet
 thence North 65 Degrees 27 Minutes 11 Seconds West 15.6 feet
 thence North 70 Degrees 51 Minutes 20 Seconds West 14.8 feet
 thence North 73 Degrees 38 Minutes 48 Seconds West 14.3 feet
 thence North 71 Degrees 08 Minutes 50 Seconds West 15 feet
 thence North 71 Degrees 35 Minutes 15 Seconds West 15.2 feet
 thence North 68 Degrees 31 Minutes 00 Seconds West 15.5 feet
 thence North 68 Degrees 40 Minutes 20 Seconds West 15.7 feet
 thence North 61 Degrees 39 Minutes 21 Seconds West 15.4 feet
 thence North 64 Degrees 17 Minutes 32 Seconds West 15 feet
 thence North 64 Degrees 07 Minutes 26 Seconds West 15 feet
 thence North 65 Degrees 02 Minutes 55 Seconds West 15.3 feet
 thence North 61 Degrees 39 Minutes 21 Seconds West 15.4 feet
 thence North 59 Degrees 19 Minutes 54 Seconds West 14.4 feet
 thence North 52 Degrees 58 Minutes 52 Seconds West 13.5 feet
 thence North 48 Degrees 01 Minutes 18 Seconds West 12.2 feet
 thence North 35 Degrees 40 Minutes 13 Seconds West 12.1 feet
 thence North 26 Degrees 47 Minutes 24 Seconds West 11.9 feet
 thence North 13 Degrees 56 Minutes 45 Seconds West 11.8 feet
 thence North 08 Degrees 54 Minutes 23 Seconds West 11.6 feet
 thence North 05 Degrees 43 Minutes 20 Seconds West 13.2 feet
 thence North 01 Degrees 03 Minutes 34 Seconds West 14.8 feet
 thence North 03 Degrees 04 Minutes 40 Seconds East 15.6 feet
 thence North 06 Degrees 12 Minutes 28 Seconds East 16.5 feet

thence North 12 Degrees 03 Minutes 35 Seconds East 17.6 feet
 thence North 15 Degrees 55 Minutes 28 Seconds East 18.8 feet
 thence North 17 Degrees 38 Minutes 16 Seconds East 19 feet
 thence North 19 Degrees 08 Minutes 58 Seconds East 20 feet
 thence North 21 Degrees 20 Minutes 01 Seconds East 20.3 feet
 thence North 23 Degrees 27 Minutes 13 Seconds East 20.6 feet
 thence North 24 Degrees 46 Minutes 32 Seconds East 20.8 feet
 thence North 30 Degrees 44 Minutes 53 Seconds East 20.1 feet
 thence North 33 Degrees 05 Minutes 28 Seconds East 20.6 feet
 thence North 36 Degrees 21 Minutes 12 Seconds East 20.5 feet
 thence North 38 Degrees 13 Minutes 00 Seconds East 19.9 feet
 thence North 42 Degrees 36 Minutes 32 Seconds East 19 feet
 thence North 42 Degrees 23 Minutes 28 Seconds East 19 feet
 thence North 44 Degrees 46 Minutes 33 Seconds East 18.6 feet
 thence North 46 Degrees 01 Minutes 59 Seconds East 19 feet
 thence North 49 Degrees 49 Minutes 25 Seconds East 19.2 feet
 thence North 53 Degrees 04 Minutes 12 Seconds East 19.1 feet
 thence North 58 Degrees 39 Minutes 23 Seconds East 19.2 feet
 thence North 66 Degrees 23 Minutes 11 Seconds East 18.7 feet
 thence North 69 Degrees 06 Minutes 03 Seconds East 18.7 feet
 thence North 76 Degrees 27 Minutes 28 Seconds East 17.9 feet
 thence North 84 Degrees 12 Minutes 05 Seconds East 17.1 feet
 thence North 83 Degrees 48 Minutes 22 Seconds East 16 feet
 thence North 86 Degrees 21 Minutes 10 Seconds East 14.6 feet
 thence North 89 Degrees 42 Minutes 15 Seconds East 13.5 feet
 thence South 83 Degrees 01 Minutes 46 Seconds East 13.2 feet
 thence South 86 Degrees 52 Minutes 51 Seconds East 13.8 feet
 thence South 86 Degrees 52 Minutes 51 Seconds East 13.8 feet
 thence North 89 Degrees 42 Minutes 15 Seconds East 13.8 feet
 thence North 80 Degrees 13 Minutes 16 Seconds East 14.9 feet
 thence North 80 Degrees 50 Minutes 30 Seconds East 16 feet
 thence North 75 Degrees 46 Minutes 33 Seconds East 16.9 feet
 thence North 77 Degrees 00 Minutes 07 Seconds East 18.8 feet
 thence North 82 Degrees 41 Minutes 41 Seconds East 20.2 feet
 thence North 85 Degrees 12 Minutes 58 Seconds East 21 feet
 thence North 89 Degrees 42 Minutes 15 Seconds East 21.2 feet
 thence North 85 Degrees 10 Minutes 25 Seconds East 20.8 feet
 thence North 84 Degrees 55 Minutes 00 Seconds East 19.7 feet
 thence North 82 Degrees 06 Minutes 58 Seconds East 18.6 feet
 thence North 75 Degrees 44 Minutes 54 Seconds East 17 feet
 thence North 69 Degrees 25 Minutes 37 Seconds East 14.2 feet
 thence North 70 Degrees 21 Minutes 25 Seconds East 12.4 feet
 thence North 64 Degrees 16 Minutes 59 Seconds East 9.6 feet
 thence North 71 Degrees 55 Minutes 58 Seconds East 5.4 feet
 thence North 60 Degrees 58 Minutes 14 Seconds East 8.5 feet
 thence North 65 Degrees 23 Minutes 25 Seconds East 12 feet
 thence North 62 Degrees 04 Minutes 42 Seconds East 15.9 feet
 thence North 66 Degrees 11 Minutes 31 Seconds East 16.5 feet
 thence North 66 Degrees 44 Minutes 26 Seconds East 14.7 feet

thence North 78 Degrees 28 Minutes 54 Seconds East 12.6 feet
 thence North 89 Degrees 42 Minutes 15 Seconds East 11 feet
 thence South 85 Degrees 23 Minutes 07 Seconds East 9.6 feet
 thence South 73 Degrees 12 Minutes 33 Seconds East 8.4 feet
 thence South 71 Degrees 30 Minutes 38 Seconds East 5.1 feet
 thence South 74 Degrees 02 Minutes 30 Seconds East 11.7 feet
 thence South 67 Degrees 30 Minutes 18 Seconds East 12.7 feet
 thence South 74 Degrees 46 Minutes 17 Seconds East 15.3 feet
 thence South 71 Degrees 06 Minutes 44 Seconds East 17.5 feet
 thence South 72 Degrees 46 Minutes 12 Seconds East 16.3 feet
 thence South 81 Degrees 16 Minutes 01 Seconds East 15.7 feet
 thence South 87 Degrees 13 Minutes 05 Seconds East 15.3 feet
 thence North 89 Degrees 42 Minutes 15 Seconds East 14.8 feet
 thence North 79 Degrees 37 Minutes 35 Seconds East 14.1 feet
 thence North 74 Degrees 32 Minutes 28 Seconds East 12.5 feet
 thence North 71 Degrees 43 Minutes 01 Seconds East 10.6 feet
 thence North 63 Degrees 46 Minutes 00 Seconds East 9.4 feet
 thence North 54 Degrees 09 Minutes 59 Seconds East 7.1 feet
 thence North 58 Degrees 34 Minutes 40 Seconds East 7.9 feet
 thence North 61 Degrees 56 Minutes 44 Seconds East 7 feet
 thence North 59 Degrees 11 Minutes 47 Seconds East 11.3 feet
 thence North 68 Degrees 42 Minutes 57 Seconds East 13.7 feet
 thence North 74 Degrees 16 Minutes 41 Seconds East 15.4 feet
 thence North 76 Degrees 20 Minutes 08 Seconds East 10.9 feet
 thence North 76 Degrees 29 Minutes 47 Seconds East 3.3 feet
 thence North 77 Degrees 59 Minutes 57 Seconds East 12.1 feet
 thence North 85 Degrees 05 Minutes 37 Seconds East 10.2 feet
 thence North 89 Degrees 42 Minutes 15 Seconds East 7.7 feet
 thence South 86 Degrees 21 Minutes 21 Seconds East 11.9 feet
 thence South 81 Degrees 18 Minutes 15 Seconds East 10.5 feet
 thence South 83 Degrees 12 Minutes 20 Seconds East 13.3 feet
 thence South 87 Degrees 11 Minutes 05 Seconds East 15.1 feet
 thence North 86 Degrees 31 Minutes 28 Seconds East 14.8 feet
 thence North 75 Degrees 19 Minutes 22 Seconds East 13.2 feet
 thence North 67 Degrees 57 Minutes 19 Seconds East 13.3 feet
 thence North 63 Degrees 54 Minutes 14 Seconds East 13.2 feet
 thence North 53 Degrees 55 Minutes 58 Seconds East 14 feet
 thence North 42 Degrees 41 Minutes 52 Seconds East 14.6 feet
 thence North 38 Degrees 41 Minutes 06 Seconds East 13.7 feet
 thence North 40 Degrees 00 Minutes 08 Seconds East 10.8 feet
 thence North 39 Degrees 23 Minutes 49 Seconds East 8.5 feet
 thence North 41 Degrees 00 Minutes 46 Seconds East 4.3 feet
 thence North 35 Degrees 46 Minutes 36 Seconds East 6.1 feet
 thence North 37 Degrees 43 Minutes 23 Seconds East 11.5 feet
 thence North 46 Degrees 34 Minutes 45 Seconds East 15.6 feet
 thence North 57 Degrees 17 Minutes 44 Seconds East 13.8 feet
 thence North 60 Degrees 57 Minutes 20 Seconds East 11.9 feet
 thence North 75 Degrees 37 Minutes 20 Seconds East 10 feet
 thence North 84 Degrees 03 Minutes 49 Seconds East 8 feet

thence North 80 Degrees 35 Minutes 11 Seconds East 5.4 feet
 thence North 89 Degrees 42 Minutes 15 Seconds East 2.9 feet
 thence North 82 Degrees 09 Minutes 04 Seconds East 6 feet
 thence North 84 Degrees 11 Minutes 27 Seconds East 8.5 feet
 thence North 77 Degrees 56 Minutes 09 Seconds East 12.1 feet
 thence North 79 Degrees 00 Minutes 22 Seconds East 13.3 feet
 thence North 67 Degrees 19 Minutes 27 Seconds East 15.1 feet
 thence North 70 Degrees 45 Minutes 34 Seconds East 15.2 feet
 thence North 74 Degrees 10 Minutes 48 Seconds East 12.3 feet
 thence North 71 Degrees 46 Minutes 17 Seconds East 10.7 feet
 thence North 67 Degrees 39 Minutes 48 Seconds East 8.7 feet
 thence North 66 Degrees 01 Minutes 19 Seconds East 8.2 feet
 thence North 67 Degrees 54 Minutes 10 Seconds East 8.8 feet
 thence North 60 Degrees 11 Minutes 34 Seconds East 10 feet
 thence North 56 Degrees 35 Minutes 34 Seconds East 9 feet
 thence North 48 Degrees 44 Minutes 40 Seconds East 6.3 feet
 thence North 47 Degrees 46 Minutes 26 Seconds East 7.4 feet
 thence North 43 Degrees 49 Minutes 54 Seconds East 9.1 feet
 thence North 47 Degrees 43 Minutes 01 Seconds East 11 feet
 thence North 62 Degrees 06 Minutes 38 Seconds East 10.6 feet
 thence North 75 Degrees 34 Minutes 34 Seconds East 9.9 feet
 thence North 84 Degrees 18 Minutes 11 Seconds East 9.1 feet
 thence North 89 Degrees 42 Minutes 15 Seconds East 10.6 feet
 thence South 82 Degrees 04 Minutes 22 Seconds East 17.2 feet
 thence South 85 Degrees 24 Minutes 07 Seconds East 19.2 feet
 thence North 89 Degrees 42 Minutes 15 Seconds East 19.8 feet
 thence North 87 Degrees 16 Minutes 10 Seconds East 19.3 feet
 thence North 82 Degrees 36 Minutes 10 Seconds East 19.6 feet
 thence North 75 Degrees 25 Minutes 05 Seconds East 20.1 feet
 thence North 79 Degrees 57 Minutes 17 Seconds East 19.4 feet
 thence North 76 Degrees 58 Minutes 02 Seconds East 18.6 feet
 thence North 73 Degrees 45 Minutes 32 Seconds East 17.9 feet
 thence North 78 Degrees 42 Minutes 56 Seconds East 17.2 feet
 thence North 76 Degrees 52 Minutes 38 Seconds East 18.5 feet
 thence North 80 Degrees 04 Minutes 06 Seconds East 19.6 feet
 thence North 82 Degrees 11 Minutes 43 Seconds East 18.8 feet
 thence North 84 Degrees 14 Minutes 55 Seconds East 17.6 feet
 thence North 87 Degrees 01 Minutes 32 Seconds East 16.9 feet
 thence South 84 Degrees 43 Minutes 05 Seconds East 16.9 feet
 thence South 81 Degrees 48 Minutes 54 Seconds East 16.7 feet
 thence South 78 Degrees 11 Minutes 02 Seconds East 15.6 feet
 thence South 70 Degrees 03 Minutes 51 Seconds East 14.2 feet
 thence South 66 Degrees 18 Minutes 06 Seconds East 12.1 feet
 thence South 63 Degrees 43 Minutes 50 Seconds East 9.2 feet
 thence South 64 Degrees 10 Minutes 54 Seconds East 5.6 feet
 thence South 69 Degrees 11 Minutes 02 Seconds East 9.1 feet
 thence South 67 Degrees 05 Minutes 49 Seconds East 12.5 feet
 thence South 61 Degrees 46 Minutes 21 Seconds East 17.2 feet
 thence South 60 Degrees 46 Minutes 24 Seconds East 19.9 feet

thence South 54 Degrees 09 Minutes 45 Seconds East 20.9 feet
 thence South 47 Degrees 42 Minutes 32 Seconds East 24.2 feet
 thence South 47 Degrees 53 Minutes 53 Seconds East 25.6 feet
 thence South 47 Degrees 29 Minutes 53 Seconds East 26.6 feet
 thence South 46 Degrees 51 Minutes 56 Seconds East 26.3 feet
 thence South 45 Degrees 48 Minutes 42 Seconds East 25.8 feet
 thence South 49 Degrees 40 Minutes 41 Seconds East 25.2 feet
 thence South 55 Degrees 29 Minutes 35 Seconds East 24.4 feet
 thence South 57 Degrees 49 Minutes 50 Seconds East 23 feet
 thence South 55 Degrees 25 Minutes 05 Seconds East 21.5 feet
 thence South 55 Degrees 46 Minutes 56 Seconds East 20.3 feet
 thence South 49 Degrees 56 Minutes 50 Seconds East 17.7 feet
 thence South 54 Degrees 22 Minutes 01 Seconds East 16.8 feet
 thence South 54 Degrees 49 Minutes 41 Seconds East 15.6 feet
 thence South 58 Degrees 55 Minutes 21 Seconds East 14.2 feet
 thence South 64 Degrees 33 Minutes 26 Seconds East 13.2 feet
 thence South 74 Degrees 02 Minutes 30 Seconds East 11.7 feet
 thence North 89 Degrees 42 Minutes 15 Seconds East 10.5 feet
 thence North 78 Degrees 52 Minutes 06 Seconds East 8.6 feet
 thence North 74 Degrees 58 Minutes 30 Seconds East 6.6 feet
 thence North 77 Degrees 32 Minutes 31 Seconds East 3.9 feet
 thence North 71 Degrees 16 Minutes 09 Seconds East 5.2 feet
 thence North 63 Degrees 24 Minutes 41 Seconds East 9.3 feet
 thence North 67 Degrees 01 Minutes 40 Seconds East 12.8 feet
 thence North 64 Degrees 20 Minutes 47 Seconds East 15.3 feet
 thence North 68 Degrees 27 Minutes 13 Seconds East 15.8 feet
 thence North 64 Degrees 32 Minutes 53 Seconds East 15.5 feet
 thence North 66 Degrees 34 Minutes 47 Seconds East 16.6 feet
 thence North 73 Degrees 46 Minutes 24 Seconds East 17.8 feet
 thence North 79 Degrees 14 Minutes 34 Seconds East 18.3 feet
 thence North 83 Degrees 57 Minutes 34 Seconds East 16.4 feet
 thence North 82 Degrees 27 Minutes 13 Seconds East 13 feet
 thence North 89 Degrees 42 Minutes 15 Seconds East 9.8 feet
 thence North 82 Degrees 39 Minutes 07 Seconds East 6.4 feet
 thence North 89 Degrees 42 Minutes 15 Seconds East 5 feet
 thence North 80 Degrees 57 Minutes 29 Seconds East 5.6 feet
 thence North 74 Degrees 26 Minutes 57 Seconds East 9.4 feet
 thence North 76 Degrees 45 Minutes 41 Seconds East 10.8 feet
 thence North 70 Degrees 33 Minutes 22 Seconds East 10 feet
 thence North 77 Degrees 47 Minutes 28 Seconds East 7.9 feet
 thence North 69 Degrees 47 Minutes 16 Seconds East 4.8 feet
 thence North 70 Degrees 43 Minutes 09 Seconds East 7.6 feet
 thence North 72 Degrees 12 Minutes 47 Seconds East 8.2 feet
 thence North 68 Degrees 27 Minutes 44 Seconds East 11.2 feet
 thence North 60 Degrees 49 Minutes 03 Seconds East 12 feet
 thence North 64 Degrees 01 Minutes 38 Seconds East 11.4 feet
 thence North 62 Degrees 21 Minutes 15 Seconds East 10.7 feet
 thence North 70 Degrees 44 Minutes 21 Seconds East 10.1 feet
 thence North 76 Degrees 42 Minutes 34 Seconds East 10.9 feet

thence North 77 Degrees 30 Minutes 29 Seconds East 11.6 feet
thence North 84 Degrees 53 Minutes 33 Seconds East 9.8 feet
thence North 83 Degrees 26 Minutes 48 Seconds East 7.5 feet
thence North 81 Degrees 23 Minutes 38 Seconds East 5.9 feet
thence North 80 Degrees 43 Minutes 19 Seconds East 10.3 feet
thence North 70 Degrees 47 Minutes 58 Seconds East 5.1 feet
thence North 76 Degrees 54 Minutes 00 Seconds East 3.7 feet

more or less to **the ending point**
at: 37 degrees 14 minutes 45.49 seconds North Latitude and -112 degrees 26 minutes 31.89 seconds West Longitude, which can be converted to mapping accuracy State Plane Utah South Zone NAD 83 feet coordinates of X = 1,366,160.8 feet and Y = 10,054,815.8 feet.